10 CENTS PAY NO MORE

Chicago Sunday Tribune

THE WORLD'S GREATEST NEWSPAPER

FINAL EDITION

VOLUME LXXXX.—NO. 10 [REG. U. S. PAT. OFFICE: COPYRIGHT 1931 BY THE CHICAGO TRIBUNE.] MARCH 8, 1931. A ** PRICE TEN CENTS

20,000 DIG CITY OUT OF SNOW

CERMAK LEADS MAYOR IN NEW STRAW VOTING

Gets 61% in Early North Side Count.

BY OSCAR HEWITT.

Mayor Thompson is trailing Anton J. Cermak, his Democratic opponent, on the first 2,012 straw votes collected as a test of public sentiment in the mayoralty campaign. The straw votes were collected on the north side, where normally a Republican candidate has a distinct edge in a city-wide political contest.

Of the 2,012 straw ballots, Cermak got 1,232, Thompson 757, a ratio of 24 to 15 against Thompson. Ernest Stout, a candidate for mayor on two tickets, got 23 votes.

A Pre-Campaign Poll.

It is not represented that the election on April 7 will follow the indications shown in this early poll. This straw vote now in progress is a pre-campaign poll. No issues have been discussed. No attacks upon candidates have been made; and except as the voters were swayed one way or the other in the primary battle, little effective work has been done by either Thompson or Cermak to gain the support of the electorate.

The Tribune has taken pre-campaign polls on other occasions where it was thought there was unusual interest in the contest. These other pre-campaign polls proved illuminating.

This poll starts with a feature which was not encountered in The Tribune polls of 1923, 1924, 1927, or 1928. In none of those polls did a Republican candidate for the major office run behind in the tests on the north side. It is politically axiomatic that a Republican to win a city-wide contest must carry the north side. In more than 20 years no Republican has won who did not have an edge on the north side.

61.23 Per Cent for Cermak.

In this poll of the north side, 61.23 per cent of the straw votes collected were for Mr. Cermak, 37.62 per cent for Thompson, and 1.15 per cent for Stout. If the poll can be relied upon as indicating north side sentiment, Thompson at present would not stand a good chance of election.

President Hoover, who carried Chicago over Gov. Smith by only 21,040 votes, obtained 56.12 per cent of the votes cast on the north side. Thompson in 1927 in his election to his present office obtained 51.09 per cent of the north side votes. His plurality in that fight was 83,029.

President Coolidge in 1924 got 66.41 per cent of the north side votes. Senator Deneen in that same year got 61.01 per cent on the north side. Former Gov. Small in 1924 obtained 57.18 per cent of the north side, while Thompson has obtained only 37.62 per cent of the present straw votes collected.

Votes in Other Years.

Postmaster Lueder, who was defeated for mayor by 105,319 votes, obtained 49.75 per cent of the north side votes in 1923. The 1919 mayoralty race was a three cornered affair. Thompson won and he had a substantial lead on the north side.

In the heyday of his popularity in the mayoralty contest of 1915 Thompson received 61.30 per cent of the north side votes. Then he won by a plurality of 147,000 votes.

Four years ago, when Thompson won by 83,029, The Tribune straw vote credited him with 56.95 per cent.

Both in 1927 and the present tests a poll was made of pedestrians on street corners. In 1927 eleven street intersections were polled and ten of these corners have been polled this time, together with others. Incidentally, the 1927 straw vote percentages correctly forecast that Mayor Thompson would win again.

Figures on Straw Vote.

The following table shows the street corners polled and the straw votes collected for each of three mayoralty candidates at each intersection:

Ward, St. corner.	Cermak.	Thompson.	Stout.	Total.
61 Clark & Chicago..	63	44	0	107
62 Clark & North...	71	45	1	117
64 Fullerton & Lincoln	86	53	1	130
65 Western & Bel't.	105	59	2	166
65 Ashland & Belmont	70	36	0	106
66 Belmont & Clark..	105	78	1	184
66 Wrightwood & Linc.	80	66	8	154
67 Irv. Pk. & Robey	65	38	2	105
68 Lawrence & Bdy.	79	44	0	123
69 Wilson & Bdwy.	153	87	2	242
69 B. Mawr & Bdwy.	27	15	0	42
49 Lunt & Clark..	80	31	1	112
50 Bdwy. & Sheridan	73	56	3	132
50 Clark & Wilson.	34	32	0	66
50 Devon & West..	64	34	1	99
50 Lincoln & Lawr.	77	40	1	118
Totals	1,232	757	23	2,012
Per cent	61.23	37.62	1.15	100

In the corresponding poll of 1927 eleven street intersections, of which ten appear in the 1931 poll previously

(Continued on page 6, column 2.)

NEWS SUMMARY of The Tribune

[And Historical Scrap Book.]

Sunday, March 8, 1931.

LOCAL.

Twenty thousand men, many of them unemployed for months, start to dig Chicago out of 7 inch snow. Page 1.

First count in new straw vote shows Cermak leading Thompson for mayoralty election. Page 1.

Storm brings free meal to more than 160 Madison street hobos; downtown crowds revel in winter weather. Page 2.

Appeal issued by Sally Joy Brown for snow shoveling jobs for unemployed workers. Page 2.

Building Commissioner Paschen's offer of $151,000 payment income tax compromise is revealed. Page 3.

Chicago business interests unite in effort to secure both Democratic and Republican national conventions for Chicago. Page 4.

Trial of four policemen accused of taking bribes is completed by civil service commission; decision due tomorrow. Page 6.

George [Red] Barker, convict, is ousted from offices of union vice president and business agent. Page 6.

President Myers of the school board and Supt. Bogan oppose student spy system to fight drinking among pupils. Page 10.

Death notices, obituaries. Page 16.

DOMESTIC.

State medical expert at Kirkland trial insists Arlene Draves died from effects of rape. Page 1.

Members of three anti-administration congressional groups discuss failings of recent congress. Page 9.

Mrs. Anthony J. Drexel Biddle Jr. granted divorce. Page 11.

New York takes steps to protect visiting ghosts from competition of resident fake ones. Page 16.

Suspect house bill as scheme to give pensions to Chicago city hall pay-rollers. Page 18.

Woman head of Hollywood "love market" freed on bond provided by mysterious benefactor. Page 25.

President Hoover vetoes Wagner bill, designed to aid jobless, as unsound. Page 8.

FOREIGN.

Tribune writer returns to Russia after three years' absence; finds few changes. Page 1.

Crooked gamblers win millions with marked cards at de luxe Monte Carlo resort. Page 1.

Quakes wreck twenty towns in Balkans; Europe suffers from storms and floods. Page 3.

Prince of Wales ready to open British trade exposition in Buenos Aires Saturday. Page 22.

Lord Sankey, British lord chancellor, to head British delegation at new India parley. Page 22.

WASHINGTON.

Power official defends industry against charges made by Senator Norris. Page 5.

Army board recommends purchase of five Christie tanks following successful tests. Page 7.

Justice Oliver Wendell Holmes 90 years old today. Page 7.

SPORTS.

Cubs lose to Angels, 8 to 4; Sox are beaten, 13 to 11. Part 2, Page 1.

Thirty-two Golden Glove boxers meet Wednesday. Part 2, Page 1.

French enthusiastic over international boxing meet. Part 2, Page 1.

Michigan wins Big Ten indoor track championship with 27 points; Illinois second. Part 2, Page 1.

Maroons beat Ohio, 31-22; Michigan and Purdue win. Part 2, Page 1.

College track stars flock to Illinois relays. Part 2, Page 3.

Notre Dame wins Central Intercollegiate track meet. Part 2, Page 3.

Shamrocks battle Tulsa tonight in drive for third place. Part 2, Page 2.

Bradley Tech wins Little Nineteen track meet. Part 2, Page 3.

EDITORIALS.

The Trend In Transportation; Congress as the Whole Government; Buy the Galapagos. Page 14.

FINANCE, COMMERCE.

London stock market presents bright tone. Part 2, Page 7.

Commission to proceed with consideration of rail mergers. Part 2, Page 7.

World bankers to act on long term credits. Part 2, Page 7.

Stock market advances in a rousing rally. Part 2, Page 7.

Chicago stock prices firm in short session. Part 2, Page 10.

FEATURES.

Part 2—Automobiles; finance; real estate; home builders' department; farm and garden.

Part 6 — Women's and children's features; clubs; churches; "In Confidence," short story by G. R. Malloch; "Week-End Wives," serial by Faith Baldwin.

Part 7—Stage and screen; music; metropolitan and radio news.

Part 8—Society; art; resorts and travel.

Rotogravure section—fourteen pages; sketches by W. E. Hill.

Doctor Upsets Kirkland Defense

TRIBUNE WRITER IN RUSSIA; FAILS TO FIND REVOLT

Sees Few Changes from Visit in 1928.

Here is the first of a series of articles on Russia by Henry Wales, Paris correspondent of The Tribune, who is now touring the soviet republics. Mr. Wales says soviet officials have informed him that he may write without restrictions. "They only request that I write what I see and make a sincere effort to confirm hearsay," he adds.

BY HENRY WALES.

[Chicago Tribune Press Service.]

[Copyright: 1931: By The Chicago Tribune.]

MOSCOW, Feb. 12.—[By Mail.]—Another Russian revolution broke out—in Canada—the day I arrived here. Newspaper correspondents received urgent messages from their editors asking confirmation of reports circulating in Winnipeg that the Red army had revolted, the people had risen up, and the government been overthrown.

HENRY WALES. [Acme Photo.]

On the strength of these rumors Canadian wheat had advanced ten cents a bushel, was the added information tacked on the bottom of most of the messages.

But all is serene in Moscow, and foreign office officials at the Narkomindel merely smiled as the newspaper correspondents called or telephoned to ask what was behind the scare stories.

Finds Few Changes in Moscow.

Almost every day in American, English, French, and German newspapers there are new crops of rumors, of rebellion among the peasants, rioting among the workers, disaffection in the army and wholesale raids, arrests and executions by the dreaded secret police, the G. P. U.

Here one finds it difficult to account for this daily harvest of jingo news and as far as one can observe there is no foundation for any of the alarming reports.

It is just three years since my last visit, but changes in Moscow are not startling, and the physical aspect of the capital, gripped in the bitter icy chill of arctic winter, is about the same as it was in 1928.

Private Shops Gone.

Private shops, which had flourished under the new economic policy until a couple of years ago, and which were doing a roaring business on my last trip here, have disappeared, it is true.

But they have been replaced by more state shops and coöperatives, and the lack of window displays by this category is not apparent in such cold weather, when the glass windows are covered with an opaque coating of frost.

Perhaps less misery is evident now than then, because of the absence of queues, lines of people waiting to get into stores to make their purchases, and by the elimination of the thousands of peddlers and street vendurs who lined all of the principal streets until a couple of years ago.

No More Cigaret Sellers.

The only queues I have seen thus far are the crowds lined up at street car and motor bus stops to jam their way into these vehicles. The congestion of the trams is highly practical for the passengers, because it is generally impossible for the conductor—a woman in most cases—to force her way through to collect the fares.

Gone are the hordes of cigaret sellers who gathered, four, five, half a dozen, at every important street intersection, with piles of the thirty-odd different kinds of smokes on sale and their reserve supplies stacked on sledges beneath the counter. Cigarets are sold now by the state in the government shops and doled out on rations on presentation of the food cards.

I did see one poor devil in tattered cotton batting jacket and out at the heels and toes of his boots trying to sell four packages of cigarets outside the Excelsior hotel. He had picked them up from people who had obtained them on their ration cards and was prepared to part with them at four times the official price to some one who had already oversmoked his allotment.

No more apple and tangerine vend-

(Continued on page 12, column 1.)

"HOW'S THE ROAD FROM HERE ON?"

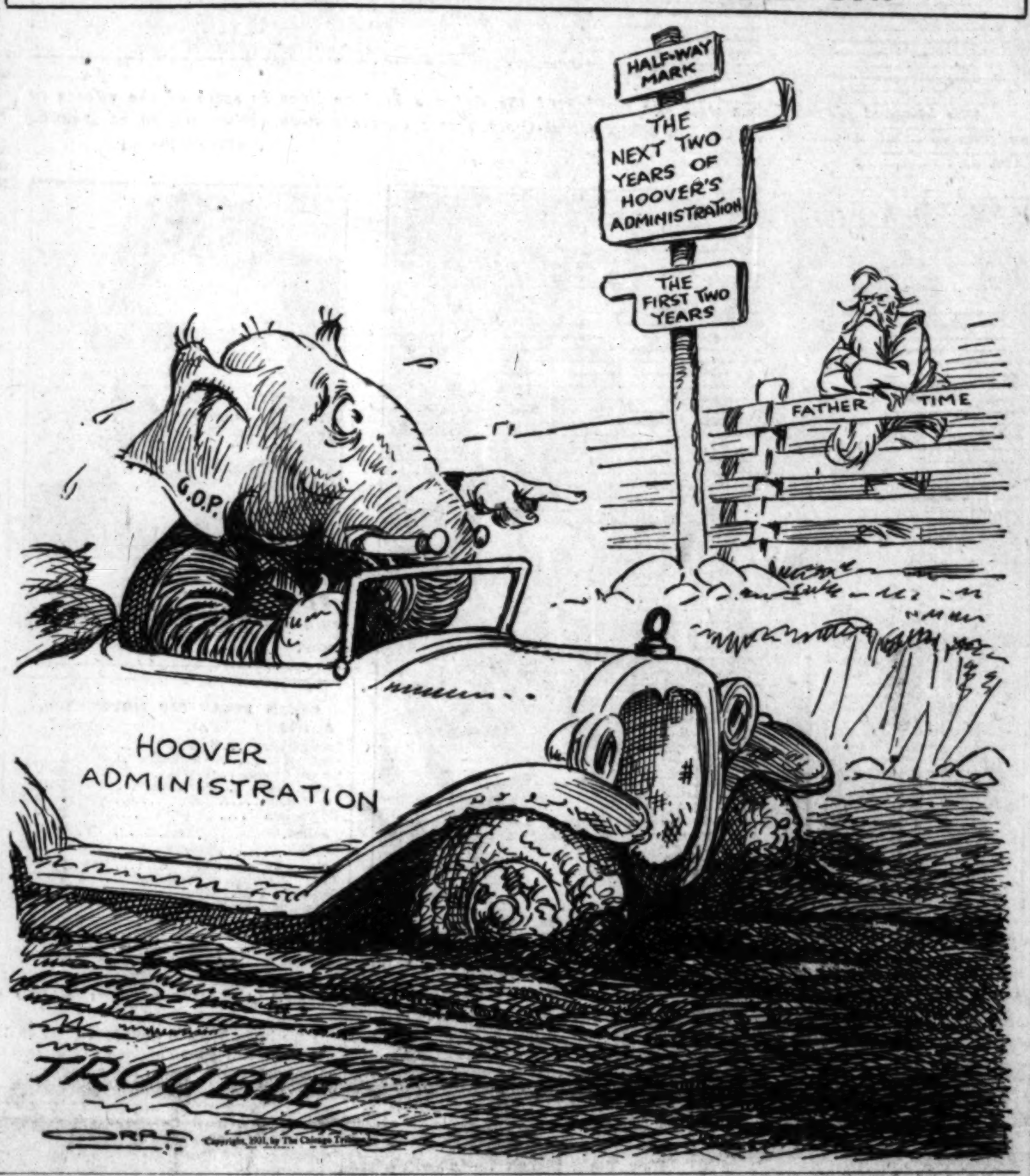

ROBBER IS KILLED IN PISTOL BATTLE WITH 3 POLICE

Choosing to fight it out when policemen surrounded him a few minutes after he had committed two robberies, a man about 35 years old, identified by a letter in one of his pockets as Alex Patrikios of 430 South Halsted street, was shot and killed last night in the rear of 417 South Halsted street.

He had first obtained $40 in the Hutcheson chile parlor at 418 South Halsted street. Then, in front of 430 South Green street, he took $8 and a watch from E. J. Glennon of Elmhurst. Glennon followed the robber to a coffee shop at 502 South Halsted street and notified the police. Policemen Patrick Gaynor and Matthew O'Rourke and Sergt. Harry Saranow entered the place and the robber fled.

He attempted to hide behind a stairway, but fired at the police when he was discovered. The police fire struck him ten times, and he died on the way to the county hospital.

Canadian Premier Names New Minister to U. S.

[Chicago Tribune Press Service.]

OTTAWA, Ont., March 7.—W. D. Herridge of Ottawa was today appointed by Premier Bennett as minister to Washington to succeed Vincent Massey.

THE WEATHER

SUNDAY, MARCH 8, 1931.

Sunrise, 6:13; sunset, 5:48. Moon rises at 11:31 p. m. today. Mercury, Venus and Saturn are morning stars. Jupiter and Mars are evening stars.

Chicago and vicinity—Cloudy with occasional snow Sunday, followed by generally fair at night and on Monday; not much change in temperature; fresh to strong northerly winds Sunday.

TRIBUNE BAROMETER.

Illinois — Cloudy in south, occasional snow in north portion Sunday; Monday generally fair; not much change in temperature.

TEMPERATURES IN CHICAGO

MAXIMUM, 7 P. M. 31
MINIMUM, 11 A. M. 26

3 a. m.....31	Noon 27	8 p. m.....29
4 a. m.....30	1 p. m.....27	9 p. m.....29
5 a. m.....30	2 p. m.....27	Unofficial—
6 a. m.....30	3 p. m.....28	10 p. m.....29
7 a. m.....30	4 p. m.....29	11 p. m.....29
8 a. m.....29	5 p. m.....29	Midnight ..28
9 a. m.....29	6 p. m.....30	1 a. m.....28
10 a. m.....27	7 p. m.....31	2 a. m.....28
11 a. m.....26		

For 24 hours ended 7 p. m., March 7: Mean temperature, 30; normal, 32; excess since Jan. 1, 520 degrees.

Precipitation, 1.11 inches; deficiency since Jan. 1, 2.01 inches.

Barometer, 7 a. m., 29.54; 7 p. m., 29.45.

Highest wind velocity, 30 miles an hour from the northeast at 2:01 p. m.

[Official weather table on page 10, part 2.]

Cards Marked; Monte Carlo Loses Millions

[Chicago Tribune Press Service.]

MONTE CARLO, Monaco, March 7.—A sensation was caused here today by discovery of the cleverest gambling fraud ever recorded on the Riviera. The discovery resulted in the arrest of an international gang operating with a secret chemical method of marking cards.

This, one of the few successful grafts at Monte Carlo, was detected by special police, who uncovered the fraud at the International Sporting club. The club is one of the most high hat organizations in the world. It also runs a casino where the highest stakes are taken. The place is frequented by millionaires.

How Fraud Was Worked.

The police arrested Louis Suanni, croupier at chemin de fer at the Sporting club; Felix Bruck, Maurice Maurette, croupier at the municipal casino at Nice; Pascal Morabito, Giavanni Scalabrini, and Louis Ojeda, genial inventor of the method of marking cards.

The latter induced the others to join him, and Bruck persuaded his friend, Suanni, to help Ojeda gain access to the new cards in the Sporting club. The cards have shiny backs, no design, and are in plain colors, and it was thought that marking was impossible.

However, the wrappers were carefully steamed open and the cards subjected to a special chemical treatment. Eights, nine, tens and face cards were variously marked in such a manner as to make the marks invisible to the naked eye, but visible to any one wearing specially tinted glasses.

Cleaned Up Millions.

It is believed that the gang cleaned up several million francs since it began to play with the crooked cards early in February.

Scalabrini, posing as a wealthy Italian gambler, sat opposite the banker, Bruck, wearing tinted glasses, stood behind the banker carefully watching him draw cards. At the moment the croupier would call "rien ne va plus," Bruck would make a secret sign to the Italian, who would stake bets accordingly.

All went well until Scalabrini confided in another friend, hoping to increase his own winnings.

Chemical products were found in Brucks apartment together with several new packs of cards.

FLYER LANDS AIRPLANE AMID ACTIVE CRATERS

Seattle, Wash., March 7.—[Special.]—Frank Dorbandt, arctic flyer, has landed his airplane in the smoke and steam enveloped heart of the volcanically active Valley of Ten Thousand Smokes on the Alaska peninsula. This is believed to be the first time an airplane has ever landed in a center of active craters.

Messages from Anchorage received today told of Dorbandt's fight on Thursday. Alone, he circled above the smoking valley, picked out a level spot, and landed in the midst of the craters.

After taking photographs he took off and circled Mount Katmai, the largest active volcano of the group, and took other pictures before returning to his base at Anchorage.

The Valley of Ten Thousand Smokes was discovered in the summer of 1916 by a National Geographic society expedition led by Dr. Robert F. Griggs. It was described by him as a great safety valve of Mount Katmai, formed during an eruption in 1912.

HOOVERS BOUND FOR ASHEVILLE TO VISIT SON

[Chicago Tribune Press Service.]

Washington, D. C., March 7.—[Special.]—President and Mrs. Hoover, accompanied only by Capt. Joel T. Boone, White House physician and five newspaper men, left Washington tonight for Asheville, N. C., to visit their son, Herbert Hoover Jr., who is recovering from a tubucular infection. Dispensing with the usual "Presidential special" on which Presidents generally travel, President and Mrs. Hoover were passengers on a Pullman car, which was placed at the disposal of the party on a regular Southern railway train. Mr. and Mrs. Hoover will visit their son tomorrow and, according to plans when they left tonight, return Monday morning.

Woman Killed by Electric Shock on Leaving Bathtub

Mrs. Freda Beilfuss, 48 years old, was killed by an electric shock yesterday afternoon in the bathroom of her home at 7127 Luella avenue. Circumstances indicated that she had stepped from the bathtub and come in contact with an electric heater. Mrs. Beilfuss was the wife of Frank Beilfuss, building contractor.

Capt. Hawks Beats Own Boston-New York Air Mark

North Beach, L. I., March 7.—[Special.]—Capt. Frank Hawks, the speed king of the air, hung up another record today when he broke his own Boston-New York flight record. He flew from Boston to North Beach airport in 52 minutes, at an average speed of 241 miles an hour for the 210 mile trip.

Insists Rape Caused Death of Gary Girl

BY WALTER FITZMAURICE.

[Chicago Tribune Press Service.]

Valparaiso, Ind., March 7.—[Special.]—Dr. E. S. Jones of Hammond was the star witness today in the trial of Virgil Kirkland for the rape and murder of Arlene Draves.

Called by Prosecutor John Underwood as a rebuttal witness, he stated that criminal attacks were primary factors in the girl's death. The defense fought to establish that Arlene's head injury from an accidental fall at the fatal alcohol party in Gary was the sole cause of death.

With a March blizzard blowing around the Porter county courthouse and piling snowdrifts on the country roads, less than one-fourth of the crowd of 800 who yesterday heard Kirkland avow his love for Arlene and protest his innocence of her murder were in court this morning.

Defense Witness Snowbound.

The absentees were at home, snowbound, as was a defense medical witness, Dr. Charles E. M. Fischer of Chicago, whose car became stalled in the drifts, delaying his arrival.

Closing his rebuttal evidence, the prosecutor called Edward and Elsie Draves of Gary, the sister and brother of the dead girl, to prove that Kirkland had not given Arlene $10 last Nov. 15 to purchase the frock in which she was laid in her casket two weeks later.

By Elsie's testimony the prosecutor had also hoped to prove that the Valaparaiso elopement, of which Kirkland testified yesterday, was started without Arlene's knowledge and that when she learned of his purpose she steadfastly refused his plea to marry him. Kirkland had pictured Arlene as his adoring sweetheart.

Dr. Jones First Witness.

First to take the stand was Dr. Jones. He is the pathologist who performed a second autopsy on Arlene's body at her birthplace at Reynolds, Ind., last Wednesday in the presence of three other physicians.

He corroborated previous testimony by state medical experts and flatly contradicted Dr. Joseph Springer of Chicago. Dr. Jones declared the autopsy had disclosed internal injuries and gave it as his opinion that these injuries were the principal causes of her death.

In answer to Mr. Underwood's question he enumerated for the 20th time in this trial the injuries of the deceased—a brain concussion, multiple bruises of the body, and the internal hemorrhages which have become the principal issue of the medical testimony.

Summing up, he expressed the opinion that death was due to the shock of ravishment, exposure, and brain concussion, and fixed their importance in that order. Had there been only a brain injury Arlene would certainly have recovered, Dr. Jones declared.

Cross-Examination Cautious.

Taking the witness for cross-examination, Attorney Ronald Oldham parried more cautiously than he had with Dr. George E. Bicknell of East Chicago, the state's last witness yesterday. Dr. Jones' answers were prompt, precise, and emphatic.

Seeking to stress the gravity of an extra dural hemorrhage, the type of brain injury which Arlene suffered, Oldham could only get the witness to say that in 9 out of 10 such cases the patient recovers and that in no instance does death occur sooner than within three days.

Reverting to the internal injuries, Oldham tried to minimize their importance by drawing a comparison with obstetrics. Dr. Jones admitted that childbirth was an ordeal and that an overwhelming majority of women survive it.

"Well, then, doctor, how can you

(Continued on page 4, column 4.)

SOLVE THE TUNE TANGLES

SONGS of YESTERDAY IN CROSSWORDS

$5,000.00 will be paid in Cash Prizes

See Page Ad in This Section

CROWDS CHEER WINTER'S FIRST HEAVY STORM

Unemployed Take to the Shovels.

Jobs for Thousands

The unemployed got a break in yesterday's storm. The number of extra men hired by the municipality and transportation lines is shown in the following list:

Surface lines	10,000
Steam railroads	5,000
City	2,000
Park systems	1,000
Rapid Transit lines	400
Motor Coach company	200

In addition thousands of others will be employed by home owners and business houses as a result of the storm.

Approximately 20,000 men, many of them unemployed for months, are at work today digging Chicago out of the drifts of snow piled up by yesterday's belated storm. Only seven inches of snow had fallen last night; but it came in on an easterly gale, paralizing traffic with high drifts.

WEATHERING THE STORM. [Tribune photo.]

The storm brought more cheer than grief, despite the tangles and blocked traffic and mishaps due to the snowfall. In Chicago the heavy snow was welcome as a relief from the drab open winter and this feeling was exemplified by the jolly and carefree attitude of loop crowds which grinned in the face of a stinging northeast gale that at times reached a velocity of 40 miles an hour.

Loop Crowds Exuberant.

In fact, Chicagoans generally appeared to greet the storm with something of the exuberance of a small boy welcoming the first snow of winter. Delayed traffic was only a small hardship to the homegoing workers, for today is Sunday. The business men were happy because the storm, coming at the end of the week, did no harm to trade. Assurances were received that the transportation systems would be in normal operation by tomorrow.

Probably the chief hardship was suffered by motorists, thousands of whom were stalled. There were two automobile fatalities in Cook county, both due to the storm. Two other deaths occurred when the snow blinded victims were struck by trains. There was one suburban train collision.

Storm Breaks Drought.

To thousands of men in Chicago and all over the central states the storm meant first earnings in long periods of inactivity. To the drought stricken area in southern Illinois, Indiana, and other sections, it meant a rescue from water famine, bringing precipitation of more than two inches in several places.

Toward evening, as Chicagoans reached home by devious and hampered means, W. P. Day, the government forecaster, predicted a letup in the storm, and a probable termination by this afternoon without any heavy additional snowfall.

According to Mr. Day, the temperature probably will be between 28 and 32 degrees today, with winds shifting from northeast to northwest.

Catches Chicago Unawares.

The storm struck in the middle of the morning, catching Chicago unawares. Earlier it made itself felt in the central portions of Illinois and Indiana, leaving many towns and some cities snowbound. In these sections highways were blocked or only partly passable, and thousands of automobiles were marooned in deep snow banks.

Whipped by high winds, the storm spread northward from Cairo, Ill., where it originated as the redevelopment of the blizzard which came out of the Rockies several days ago.

In Chicago the storm was a counterpart [illegible] intense [illegible] of the [illegible] of March 25 [illegible] lines, bus, and [illegible] crippled. The

elevated trains managed to struggle through with slight delay in schedules despite heavier patronage.

Outer Drives Are Closed.

Along the lake front the waves were lashed against pilings, shooting spray over the north and south outer drives. Within a short time these boulevards were coated with ice, making driving perilous, and the Lincoln park and south park boards ordered the outer lanes closed to traffic.

Roads and piers were saved from damage because of the lower level of the lake, according to Capt. Otto Fricke of the Evanston coast guard.

At Kenosha coast guardsmen expressed apprehension for the safety of four men aboard the fishing tug Palmer, which was due there at 1 o'clock yesterday afternoon, but had not appeared at midnight. The Palmer set out from Kenosha harbor several hours before the storm broke.

Forecaster Day said that the official maximum of wind velocity, 30 miles an hour, was for sustained velocity only, and that short bursts frequently reached 40 miles an hour and more. The wind whirled the wet snow into a stinging attack which blinded pedestrians and plastered windshields of automobiles with a sleety coating. The snow piled up in drifts along the roads and carlines, halting traffic.

Autos Abandoned in Streets.

Automobiles were abandoned at curbs and even near the centers of streets. Forty plows were employed by the Chicago Motor Coach company to keep lanes clear.

In the loop the traffic situation was more complex and surface line operations were at a standstill. Every available bit of clearing equipment was hauled into service, and every available man utilized in addition to the thousands of emergency workers hired.

Much of the impediment in trolley transportation occurred through the use of railed thoroughfares by motorists. Snow was packed into the rails and formed into ice, causing several hundred derailments. It was necessary to chop and pry clear these ice packed tracks to permit surface cars to proceed.

Car Line Officials Optimistic.

By night officials of the car lines announced the blockade was considerably relieved, and with the practical cessation of the snow they predicted that normal schedules would be maintained today.

Under the direction of C. H. Evenson, superintendent of transportation for the surface lines, 10,000 laborers were put to work with the aid of 200 truck and plow crews to dig cars from derailments and drifts. City plows reinforced the car line equipment. Patrick J. Donovan, deputy superintendent of streets, said he was prepared if necessary to employ up to 2,000 men for an emergency. Donovan earlier had called out 200 men.

The Rapid Transit lines kept 400 extra men on the job yesterday to operate at switches and crossovers, and officials announced last night that the same precautionary force would be maintained as long as needed.

"L" Puts on Extra Trains.

Generally the elevated trains operated close to schedule, although crowded by thousands of men and women who ordinarily use the surface lines. To handle the unusual rush, extra trains were run after midnight at the order of H. L. Hardin, general supervisor.

Railroad schedules were affected by the storm, but no major delays occurred. Suburban service was reported virtually normal. Officials, however, taking no risks, maintained section gangs in double force to keep switches clear.

In one railroad accident a North Shore line local train crashed into the rear of a slowly moving limited in Lake Bluff, injuring three persons. Another North Shore train demolished an empty taxicab stalled in North Chicago. In Maywood, a Chicago and North Western passenger local struck an empty motor bus.

The North Shore line collision at Lake Bluff occurred at the Arden Shore crossing, and was due to poor visibility. James Christopher, 1031 North Greenwood avenue, motorman, who was at the controls of the local train which crashed into the limited, saved his life by leaping from his cabin into the car.

He was slightly hurt, as was his conductor, Albert Eilers of Chicago. Two passengers, John Murphy, 61 years old, of Libertyville, and Mrs. Emma Weston, colored, of North Chicago, also were injured and were taken to the Alice Home hospital, Lake Forest.

Four Deaths Laid to Storm.

The four men killed in accidents directly traceable to the influence of the storm were:

Rudolph Malleck, 62 years old, 1883 Maude avenue, a peddler, who was jolted from his wagon at Addison street and Ashland avenue when it was struck by an automobile driven by Henry Ruskin, 4236 North Spaulding avenue. Ruskin was blinded by the snow.

Bruno Kaminskis, so identified by a bank book found in his pocket, who slipped from a snowbank in front of 624 West 47th street and fell under the wheels of a passing coal truck. The driver, apparently unaware of the accident, did not stop.

Frank Ferri, 53 years old, 15936 Park avenue, Harvey, freight car inspector, who walked in front of a C. & E. I. train at Thornton.

August Tessen, 56 years old, 444 North Avers avenue, conductor for the Chicago and North Western railroad, who slipped and was pinned between two cars in the Evanston yards.

The two automobile deaths raised the Cook county toll for 1931 to 228.

Plane Breaks Record.

Aviation, with one exception, was at a standstill in the middle west. Planes were prohibited from taking off at Chicago airports. The one exception was that of Pilot W. E. Larned, flying the National Air Transport's passenger plane from Cleveland, who arrived at the municipal airport just ahead of the storm in 2 hours and 17 minutes, a record for the 318 mile journey.

Several New York passengers made the trip, which was the initial flight of the N. A. T.'s new air-rail schedule. They reached here 15½ hours after leaving Manhattan.

Chicago Sunday Tribune.
THE WORLD'S GREATEST NEWSPAPER
Vol. LXXXX. Sunday, March 8. No. 10.
Published every Sunday at Tribune Square, Chicago, Illinois.
The Tribune company, publisher.
MAIL SUBSCRIPTION PRICE.
Mail subscriptions—Price in Ill. [outside of Chicago], Ind., Iowa, Mich., and Wis.—Daily with Sunday, one year, $12.50.
Zones 3 and 4 in [illegible] other than Ill., Ind., Iowa, Mich., and [illegible]
Zones 5 and 8, [illegible]
and foreign—Daily [illegible]
Entered as [illegible] 1908, at the [illegible] of March 3, 1[illegible]

160 MADISON ST. HOBOS FIND FREE MEAL IN STORM

Downtown Crowds Gay in Wintry Scene.

The storm that gave Chicago its biggest snowfall of the year beneficently gave more than 160 Madison street hobos seeking street cleaning jobs free meals, cigarets, and cigars.

At the height of the snow the throng of unemployed began marching across the West Madison street bridge into the rear of 12 South Market street, the street workers' yards of the 1st ward. All demanded work. No orders for emergency employment had been received and the men waited, shivering in the wet snow.

Throng of Casuals Fed.

From his windows in the offices of the Mead Bicycle company in the same building the derelicts were seen by "Speed" Westphal, aviator and glider, who won several honors at the recent air races. Westphal beckoned to some of the men. About sixty responded. He took them into the restaurant around the corner and gave them carte blanche. They ate—his full week's salary, counting tobacco costs.

His example was followed by Thomas T. E. Meade, son of the owner of the bicycle company, and Harold Swarthout, production manager, who fed about 114 of the casuals.

Hotels were crowded last night by about 8,000 persons caught in the loop. Four floors of the Palmer house were rented by the telephone company to house operators to enable them to report for work promptly today.

Downtown Crowds Gay.

The downtown district, despite crippled transportation, presented a huge scene of gayety rather than gloom over the snowfall. Chivalry received its test on all corners, and responded nobly. Girls slipped and fell, and were picked from the drifts by the men. Policemen were busy helping young and old women across windy streets, particularly along Michigan avenue. At Randolph street and Michigan avenue two groups, one of men and one of girls, staged a snowball battle while the corner policeman smiled.

Generous motorists gave free rides to stranded pedestrians and helped ease homeward traffic congestion by thousands.

HEAVY SNOWFALL BLANKETS CITIES OF DOWNSTATE

Reports from various cities and towns in the storm area indicated snowfalls ranging from a few inches to above seven inches. In Chicago the official record at 9 o'clock last night was a fraction over seven inches. Other records:

Springfield, Ill., seven and one-half inches.

Decatur, Ill., six inches.

Champaign, Ill., seven and one-half inches.

Canton, Ill., five inches.

Peoria, Ill., more than five inches.

Milwaukee, Michigan City, Indianapolis, and other cities also reported heavy snowfalls. Southwestern Michigan was heavily blanketed.

Waukegan Gets Help to Fight Blaze in Factory

All of Waukegan's fire fighting equipment and that of North Chicago were called into service last night to fight a blaze in the factory of the Standard Welding company at 120 Water street, Waukegan. Fifteen automobiles stored in the place were destroyed and the building, a one-story structure, burned. The fire department of the Great Lakes naval training station was on guard for the rest of the city for two hours while the local firemen were busy.

Blizzard Gives Work to Thousands; Car Lines Crippled

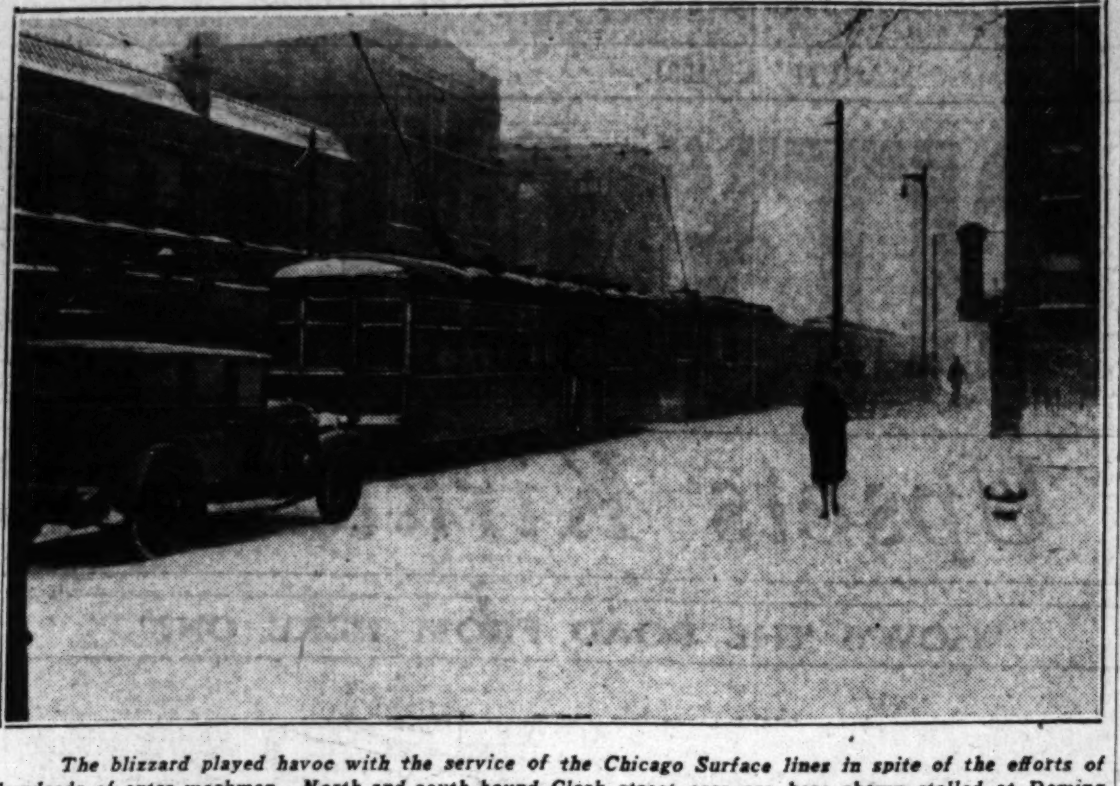

The blizzard played havoc with the service of the Chicago Surface lines in spite of the efforts of hundreds of extra workmen. North and south bound Clark street cars are here shown stalled at Deming place. [TRIBUNE Photo.]

Dan Caponigri, First ward foreman, passing out shovels to unemployed at First district police station. Nearly 20,000 persons were given jobs cleaning streets and digging out transportation facilities as result of storm. [TRIBUNE Photo.]

Frank Ferri, Harvey, killed by train when he became blinded by snow.

OCEAN STEAMSHIP MOVEMENTS.

Arrived.	At.	From.
Rochambeau	New York	Havre
Pres. Pierce	Yokohama	Seattle
Ile de France	Havre	New York
Conte Bian.	Gibraltar	New York
St. Louis	Cobh	New York
Rotterdam	Larnaca	New York
Sailed.	**From.**	**For.**
Roma	New York	Naples
Amer. Farmer	London	New York
Pres. Harding	Southampton	New York
Frederik VIII.	Oslo	N.Y. via Hal.
Augustus	Genoa	New York
Lancastria	New York	Liverpool
Alaunia	New York	London
Berlin	New York	Bremen
Caledonia	New York	Glasgow

"LIFE AFTER DEATH": RADIO TALKS.

Tune in on WMAQ Sundays, 12:45 to 1 o'clock, and listen to series of broadcasts on the life after death, beginning today, by Rev. Vrooman, radio speaker.—Adv.

WIFE SUICIDE WHEN FOUND AS MAN IS LEAVING

Durham, N. C., March 7.—(AP)—Mrs. Trucie Daniels, 46, mother of two grown children, leaped to her death from the tenth floor of a hotel early today when her husband, returning from a business trip, found a man leaving her room. Police said there was no doubt her death was a suicide.

The other man, identified as C. B. Calvert, an attorney of Mount Ranier, Md., was charged with violating the state hotel law. Calvert was known here as the special master appointed in connection with receivership proceedings against the Home Mortgage company.

Princess F. Cantacuzene Dies in New York at 82

New York, March 7.—(AP)—Princess Frances Cantacuzene, widow of Prince Nicholas Feodessioff Cantacuzene of Rumania, died today of a cerebral hemorrhage in a sanitarium at the age of 82. Before her marriage many years ago she was Miss Frances Black, member of an old New York family. Most of her life was spent in Rumania, where her husband's estates were large until the world war. Her husband belonged to the Rumania Cantacuzenes as distinguished from the Russian branch.

Frank Albertson, Actor, Married in Hollywood

Hollywood, Cal., March 7.—[Special.]—Frank Albertson, movie actor, and Miss Virginia Shelley were married in Glendale tonight.

GIVE A JOBLESS MAN WORK AS A SNOW SHOVELER!

Call Sally Joy Brown to Help Unemployed.

Wanted: Several hundred snow shoveling jobs for unemployed men. A snow storm means work—a chance to swing a shovel and earn a few dollars to feed a hungry family.

So think twice, reader, before you clear the porch, steps, and sidewalks. There's a man who needs the job. Just call Sally Joy Brown at The Tribune, Superior 0100, and put in your order. She will communicate immediately with the Illinois Free Employment service, 116 North Dearborn street, which coöperates with Miss Brown's department in giving jobs to the unemployed.

Asks Work for Husband.

Among the letters received by Miss Brown yesterday appealing for work was one from Mrs. L. S. on Hoyne avenue written in behalf of her husband.

"In the past he has always been able to find work at his trade," she wrote. "He is a tool and die maker. But although he tries every day, he is unable to find work at his own trade. It lacks two weeks of a year now since he has earned anything. We have used all our savings and all we can borrow on insurance policies. There are three children, all too young to help. If you can possibly find work of any kind, we would greatly appreciate it."

Sole Support of Family.

From a young man of 22 came another appeal. His father died recently and he is the sole support of his mother and two sisters. He has been given a little work by neighbors, but it is not enough to meet expenses. He can do auto repairing, or drive a car, and has had experience as a shipping clerk.

Miss Brown will gladly receive a job offer for an unemployed man or woman, and will try to fill your order immediately.

CHILDREN WATCH MAD POLAR BEAR ATTACK TRAINER

CARDIFF, Wales, March 7.—(AP)—Hundreds of children attending the matinée performance at a Cardiff theater today were given an unexpected thrill when a polar bear turned on its trainer.

The bears were being put through their act by the trainer, Dofensky, when one of the animals suddenly struck him with its paw, badly lacerating his right arm. Despite the injury, Dofensky continued the performance and after he had finished with the bears he commenced another act with several lions.

The lions, however, became somewhat antagonistic. As a result the trainer was forced to fire two shots from a revolver over their heads.

LAST WEEK of Our Annual
PIANO SALE
FINAL REDUCTIONS!

	Was	Now
Cable Baby Grand	$925	$595
Conover Grand	1475	695
Starr Grand	635	385
Steinway Grand		885
Mason & Hamlin Grand	1575	915
Conover Grand	1475	765
Estey Period Grand	815	665
Mason & Hamlin Grand	1850	1075
Bechstein Grand	1600	1095
Puritan Grand		325

Small Down Payment—or Your Old Piano
Balance on Terms to Suit You
CABLE
Piano Company
301 South Wabash at Jackson
Open Evenings

$8.50 Upward

Smart White Gold Filled Octagon Glasses with finest toric lenses for near or for far vision specially fitted to your individual needs.

Examination Without Charge Until 9 P. M.

Schulte

17 W. Madison — 133 W. Madison — 136 N. State
139 S. State — 118 S. Dearborn

Market Baskets
[illegible] NOT [illegible]
Waste Baskets

Three hundred and fifty dollars* a year is about the price each family in the United States has to pay for waste in distribution—that is, for wasteful methods used in bringing from manufacturers to consumers the goods sold in retail stores . . . This means that your family is charged nearly a dollar a day for sheer waste. An extra dollar a day—not for better service, not for better merchandise—but for careless, old-fashioned, roundabout ways of doing business.

It is not necessary to reduce the quality of goods in order to reduce prices. It is only necessary to reduce waste. The best food is not costly; waste always is.

A & P, after years of experience, has solved the problems of eliminating all wastes in the distribution of food. That is why it is able to sell the best foods at the lowest prices. Its customers pay no tax in wastes.

The Great ATLANTIC & PACIFIC Tea Co.

*Based on the estimate published by the U. S. Department of Commerce that the waste in distribution in this country every year amounts to $10,000,000,000.

The FOREIGN GIFT SHOP of
O'CONNOR & GOLDBERG
at 23 MADISON, East

A STARTLING SALE OF
O-G HANDBAGS

O-G's are going to sell 3500 new IMPORTED and AMERICAN-MADE bags —regular $10 and $12.50 handbags

AT ONLY
$5.40

ALL SPRING BAGS
NEW, LOVELY, DESIRABLE

SPRING LEATHERS
Many real Marcasite ornamented

EARLY SELECTIONS ARE ADVISED
No Refunds, No Exchanges, No Credit

SPRING COLORS
Silk and leather lined

The O-G FOREIGN GIFT SHOP at 23 Madison, East

QUAKE, STORMS, AND FLOOD PLAY HAVOC IN EUROPE

Twenty Villages Wrecked in the Balkans.

BELGRADE, Jugo-Slavia, March 7.—[U.P.]—Three earthquakes wrecked a wide but sparsely populated area today along the frontiers of Jugo-Slavia, Greece, and Bulgaria.

A score of villagers were damaged or wrecked by the recurring shocks, which began last night and continued until this morning. Property damage was great, but casualties were believed comparatively small, due to the open country and the scattered population.

Advices received here said one person was known dead and nine others were injured in southern sections of Jugo-Slavia. Landslides accompanied the quakes, which had their epicenter near the Bulgarian border. The entire Macedonian region spent the night in terror.

Royal Estate Damaged.

The most severe damage was reported at the royal estate of King Alexander of Demir-Capija and at the towns of Mirovce, Konjsko, Termelin, Valandova, Gjevgjelije, Strumica and Veles. The quakes started at 9 p. m., and, with minor intervening shocks, continued until 6:30 a. m. One particularly severe shock occurred at 3:30 a. m.

At Valandova a shepherd and his entire flock were buried in a landslide. Damage was particularly great along the Greek border, where many public buildings were destroyed. At Mirovce about 150 houses collapsed.

16 Die in Ship Crash.

[Copyright: 1931: By the New York Times.]

BELGRADE, March 7.—Sixteen persons met death early this morning in a collision between two Danube river steamers during a violent storm. The Franchet d'Esperey was rammed by her sister ship, the Zagreb. Water rushed in, spreading panic among the passengers, and the ship began to sink immediately. The crew tried to calm the passengers, while the Zagreb's sirens called for aid.

Among the dead were five convicts, handcuffed together, who were drowned with the gendarmes to whom they were attached by a chain. Four peasant women also were drowned. Many passengers were injured.

The Zagreb was only slightly damaged. Her crew attached ropes to the Franchet d'Esperey and pulled her alongside, rescuing the passengers.

Storms Play Havoc.

LONDON, March 7.—[U. P.]—Storms which struck the British isles with great force last night shifted today to the English channel and the northern coast of France and Spain.

A tidal wave destroyed crops near Barfleur, France, where the streets were inundated. Many cattle were drowned. The River Yvette overflowed its banks and inundated 100 houses at Viry-Chatillon. Lack of boats isolated many families.

Strong gales, which originated in the arctic regions, battered vessels off northern Europe and raised high seas along the coast as they moved southward. The storms extended over a wide area in Europe.

Thames Runs Over Banks.

The coasts of England suffered the greatest damage last night, when waves rose high over sea walls and inundated the villages of Littleshone and Dymchurch. Ships were unable to withstand the lashing of the wind and sought shelter.

The Thames, at the highest flood stage in two years, inundated parts of the Putney and Wandsworth districts of London. Communication lines were damaged in some districts and railroads were blocked. Roads in some parts of Somerset were impassable and a blizzard swept Yorkshire.

The J. P. Morgan yacht Corsair put into port at Gibraltar to escape the storm in the Mediterranean.

Food Shortage in Mauritius.

CAPE TOWN, South Africa, March 7.—[U.P.]—Danger of a food shortage and an epidemic was reported tonight from the city of Port Louis, capital of Mauritius island, which was wrecked by a cyclone on Thursday. The wind and storm had abated, messages from the island said, but communication was still difficult and the inhabitants have been without bread or milk since Wednesday.

The suburb of Tanquebar was severely damaged and a Catholic church there was demolished. A boat was reported swept into the main square of Port Louis. The port customs shed was destroyed and great waves carried the jetty into the street.

Argentine Heat Abates.

BUENOS AIRES, March 7.—[U.P.]—The intense heat which has prevailed in Buenos Aires since the start of festivities in honor of the prince of Wales and Prince George was lessened today by a slight rain. The humidity remained high, however. Nine persons died in the heat wave.

Transport Complete Loss.

PUERTO MONTT, Chile, March 7.—[U.P.]—The Chilean transport Valdivia, aranded while en route to Magallanes, was a complete loss today. Maritime authorities sent two destroyers and the tugboat Sobenes to aid the ship. Wireless messages reported the passengers and crew safe.

PEDESTRIANS FIGHT WIND TO STAY ON FEET AS STORM RAGES IN CITY

Michigan avenue, as usual, was about the windiest place in Chicago yesterday during the storm. Pedestrians are shown fighting their way along at Michigan and Monroe as snow swirled about them. [TRIBUNE Photo.]

Two pedestrians struggling into the wind at Michigan avenue and Adams street. The wind reached a velocity of 30 miles an hour. [TRIBUNE Photo.]

The gale accompanying the storm whipped up huge waves on Lake Michigan and compelled park authorities to close the outer drives on both north and south sides. A Lincoln park employe is watching the lake just north of North avenue. [TRIBUNE Photo.]

Rocked by Quake

Arrow points to section on Jugo-Slav, Greek and Bulgarian frontiers where earthquake is reported to have wrecked twenty villages.

Flames Cause $50,000 Loss in S. Halsted St. Building

Damage estimated at $50,000 was caused by a 4-11 fire which destroyed the interior of a four story building at 4185-4189 South Halsted street late last night. The flames started in the basement and rapidly spread to all parts of the building, which contained large stores of paint belonging to the Stockyards Paint and Varnish company. Besides the paint company the Transit pharmacy had quarters in the building. Fireman Richard Rooney of Engine company No. 29 was severely burned during the fire.

DEFIES BLIZZARD; HOPS IN AIRPLANE WITH ANTITOXIN

FAIRBANKS, Alaska, March 7.—(AP)—Defying reports of the worst blizzard of the season raging at Point Barrow, Joe Crosson, crack Alaskan Airways flyer, hopped off from here today with 280,000 units of diphtheria antitoxin for the epidemic stricken trading post far to the northward. Crosson expected to go directly toward Barrow over the high Brooks range of mountains. He also carried fresh vegetables and fruit, tobacco and magazines.

Crosson, hero of many an aerial exploit in the northland, gained fame by finding the plane of Col. Carl Ben Eielson, noted flyer who crashed in Arctic Siberia in 1929 while flying to the icebound trading ship Nanuk.

The remainder of the 500,000 units of antitoxen requested by Dr. Henry Griest, superintendent of the Presbyterian Mission hospital at Point Barrow, will be sent next week. From Point Barrow came word that although three new cases of diphtheria developed last night and five more families were quarantined, it was believed the disease had been brought under control.

Deposed President of Peru Sails for Europe

[Chicago Tribune Press Service.]

LIMA, Peru, March 7.—Lieut. Col. Luis M. Sanchez Cerro, deposed as provisional president of Peru last Sunday by a naval junta, which in turn was ousted last Thursday, sailed for Europe today. A large crowd was at the dock at Callao, port of Lima, as he boarded the S. S. Oropesa, the same ship which carried the prince of Wales to South America.

NATE'S MEMORY WILL BE BETTER THE NEXT TIME

Nate Abelson, manager of the Grossman shoe store at 911 East 63d street, telephoned the Woodlawn police yesterday. "We just had a robbery," he said.

"Just tell us what happened," said the desk sergeant.

"This fellow asked me to show him some oxfords and I was taking a pair over to him when he pulled a gun and asked for the money. Now we have been afraid of robbers and I had put my money in two shoe boxes. There was one box with $90 in it and another with $250. The boxes were about five feet apart on a shelf. I must have been a little slow, as the robber slapped my face and told me to hurry."

"So you reached up and gave him the box with $90 in it," said the sergeant.

"No," said Mr. Abelson sadly, "I forgot which box was which and I gave him the one with $250."

MAKES DEAF HEAR WITH NEW INVENTION.

Science has made remarkable progress in making it possible for deafened people to hear. Recognized authorities on both continents consider a new discovery called "SONOTONE" the most perfect means of making the deaf hear instantly. The device when worn is practically unnoticeable. Ten cent flash light unit cells are used to operate it. Results are astonishing even in the most severe cases. Dr. Hugo Lieber of New York has arranged with D. FARBER, hearing aids consultant, at 59 East Madison street, Room 1812, Chicago, to give private demonstrations to all deafened persons who are interested. If you cannot call, write for complete details.—Adv.

NURSE IS SEIZED FOR QUESTIONING IN ZUTA MURDER

Miss Jean Bailey, 23 years old, was arrested last night in her apartment at 840 Montrose avenue and was taken to the detective bureau, where she was locked up for the night. According to the police, she is to be questioned today in the expectation that she can clear up some of the mystery connected with the death of Jack Zuta, whose friend she is said to have been. Zuta, an underworld magnate, was killed by enemies in Wisconsin several months ago.

The arrest was made by squads under Lieut. Phil Carroll, who ordered the girl held incommunicado.

HUDSON RIVER TRAFFIC BLOCKED BY TEN INCH ICE

New York, March 7.—[Special.]—Hudson river traffic is at a standstill above Kingston, N. Y., where between fifty and a hundred barges, bound upstate with merchandise, are frozen solidly in an impassable barrier of ice 10 inches thick and covering a 40 mile stretch of the river. The coast guard ice breaker Acushnet, summoned hurriedly from the Massachusetts coast, was steaming today to the relief of the barges, whose cargoes, valued at hundreds of thousands of dollars, are jeopardized by the enforced delay.

QUARANTINE N. U. FRAT AS SCARLET FEVER HITS FOUR

Four members of the Delta Upsilon fraternity chapter at Northwestern university were sent to the isolation ward of the Evanston hospital yesterday when it was discovered they had scarlet fever. Thirty others, members of the chapter and residents of the fraternity house, were placed in quarantine in their own quarters.

Those ill are Donald F. McKnight, Paxton, Ill.; Floyd E. Williams, Hiattville, Kas.; William C. Hulwick, Goshen, Ind., and Scott Wike Hazen, Butte, Mont.

Dr. Samuel J. Lang, university physician, said there was no fear of an epidemic on the campus, but that as a matter of precaution all students suffering from sore throats have been requested to appear at the campus infirmary for examination.

Truck Demolishes House; $50,000 in Silk Burns

Highland Park, N. J., March 7.—[Special.]—The swerving of a truck off the superhighway in Highland Park today caused the complete destruction of a $7,000 dwelling, unoccupied, and loss of a silk cargo valued at $50,000. The truck smashed into a brick dwelling owned by Harry Singer, and a spark from the engine ignited gasoline, set truck, silk and house afire, destroying all three.

Reveal $151,000 Offer by Paschen in Income Tax Case

Building Commissioner Christian P. Paschen, who was indicted on Friday for attempted income tax evasion, made a compromise offer of $151,586.16 some time before the true bill was voted by the federal grand jury, it was learned authoritatively yesterday. The offer, according to this information, was submitted to federal authorities on Feb. 25 and accompanied by a check for $75,000.

The compromise offer was in excess of the amount of his alleged attempted evasion for the years 1927 and 1928, which was $113,497, but the penalties and interest assessed by the government against income tax delinquents would make up the difference.

Up to Revenue Commissioner.

Offers in compromise are ordinarily made with a view of preventing criminal charges and settling the civil liability as well, but the authority of withholding tax cases from the federal grand jury after the offer is received lies with the commissioner of internal revenue at Washington. United States Attorney Johnson was authorized on Oct. 8, 1930, by the national revenue commissioner to proceed with the indictment of Paschen.

The indictment of Paschen was termed a "political gesture" by his friends and associates yesterday, although Paschen himself had nothing to say when he was arrested and taken to the federal building to make bond on Friday. He was reported "out of town" yesterday.

In view of the charges of "political persecution" those acquainted with federal procedure emphasized the complexity of the machinery through which income tax prosecutions are brought about. The understatement of income in the returns is first discovered by the revenue agents, who investigate all returns as a matter of routine.

How Cases Are Handled.

If evidences of attempted fraud are discovered the cases are turned over to the special intelligence unit for investigation. When a case is completed it is submitted to Washington, where it is passed upon by the criminal division of the general revenue counsel, a committee of civil service experts. These experts recommend to the commissioner whether criminal action should be started, and he in turn authorizes the United States attorney and the attorney general. If the United States attorney withheld grand jury action the attorney general would have to know why.

It was reported that all hearings at Washington and at the federal building on the Paschen case after United States Attorney Johnson was authorized to prosecute were held on the request of Paschen's attorneys. They were given every opportunity desired to convince the government that no indictment should be sought, it was reported.

It was also pointed out by federal authorities that the Paschen indictment had to be returned at this time because the statute of limitations would prevent his prosecution on charges in connection with his 1927 income tax after March 15.

Fires Blank Cartridge; Wadding Kills Employe

A chest wound from the paper wadding of a blank revolver cartridge caused the death yesterday of Cornelius McInerney, 42 years old, in the Auburn Park hospital. McInerney was wounded Friday night in the garage at 615 West 74th street, where he was employed. Testimony at the inquest showed that the cartridge was fired by John Koss of Aurora, owner of the garage, while demonstrating a revolver owned by another employé. The weapon was loaded with blanks. A verdict of accidental death was returned.

A New North Side Murray Shop
Is now open for the convenience of North Side patrons.
3166 Lincoln Ave., S. E. Cor. Ashland. Suite 216. Bittersweet 7050

Murray's "Certified" PERMANENT WAVES

Regular $5, $6, $8 Waves
Save $2.50 to $6
Bring This Ad!

$2.50 Your Choice of REALISTIC

Or 7 other well-known processes—all at sensationally low price.
These Are the Most Beautiful Permanents You Ever Saw—with Enchanting Ringlet Ends.

Artistic Finger Waving

Our finger waves are the most beautiful in town and are easily worth $1.00. Dried with the latest fast drying machines. 50c

SKILLED LICENSED OPERATORS

159 N. State
704 Capitol Bldg.
Dearborn 7585

Murray's

South Side Shop:
807 E. 63d St.
Cor. Cottage Grove
Fairfax 8240

WEST SIDE SHOP—4003 W. Madison. Nevada 6464
OPEN FROM 8:30 A. M. TO 9 P. M. DAILY

COUPON FOR ACCIDENT INSURANCE POLICY

Issued Exclusively to Readers of the Chicago Tribune

For New Policy or Renewal

To secure the Chicago Tribune-The Old Line Life Insurance Company of America's $7,500.00 Travel Accident Insurance Policy, or to renew for another year one previously issued to you, cut out and fill in the application below and send it with $1.25 to Tribune Insurance Department, The Old Line Life Insurance Company of America, 623 North Second Street, Milwaukee, Wisconsin.

FILL IN AND MAIL. COUPON

☐ NEW POLICY OR ☐ RENEWAL
Check here if you wish new policy. Check here if you wish old Policy renewed.

APPLICATION FOR $7,500.00 TRAVEL ACCIDENT INSURANCE POLICY
Issued to Readers of the Chicago Tribune.

If Renewal, write Policy Number here (as shown on notice). No. ....

(FILL OUT This Application and Send to Tribune Insurance Dept., The Old Line Life Insurance Company of America, 623 North Second St., Milwaukee, Wisconsin, with registration fee of $1.25—Money Order or Check, made payable to The Old Line Life Insurance Company of America.)

I certify that I am or will become a reader of the Milwaukee Edition of the Chicago Tribune and hereby apply for a $7,500.00 Policy in The Old Line Life Insurance Company of America, issued only to readers of the Milwaukee Editions of the Chicago Tribune.

(If you wish a new policy, ALL QUESTIONS BELOW MUST BE ANSWERED. If you wish to renew a policy previously issued to you, indicate above and fill in name, address and policy number.)

FULL NAME..
ADDRESS.......... Street .... City .... State
PLACE OF BIRTH.............................AGE.......
DATE OF BIRTH..MONTH..........DAY.......YEAR.....
ARE YOU TOTALLY BLIND OR DEAF?....................
ARE YOU CRIPPLED TO THE EXTENT THAT YOU CANNOT TRAVEL SAFELY IN PUBLIC PLACES?............
Are you now a holder of a Tribune Travel Accident Insurance Policy?..........................

WRITE HERE NAME AND ADDRESS OF PERSON TO WHOM YOU WANT INSURANCE PAID IN CASE YOU ARE KILLED; OTHERWISE IT WILL BE PAID TO YOUR ESTATE.
BENEFICIARY'S NAME..........
RELATIONSHIP..........
ADDRESS..........

No more than one Travel Accident Insurance Policy will be issued to any one person. Policies will be issued to Applicants between the ages of 10 and 70 only.

MANDEL BROTHERS
a store of youth • a store of fashion • a store of moderate price*
*Copyrighted

Exceptional Values from Mandel's
OPTICAL SECTION

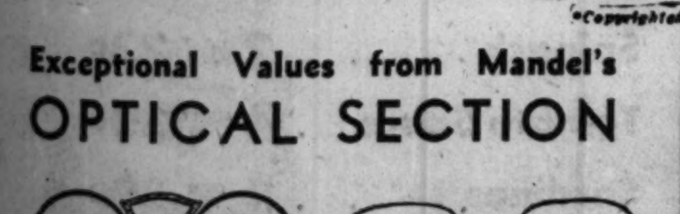

$5.65
The "Ke●ville"
White Gold-filled, engraved, with solid gold nose rests. Your lenses inserted free.

$3.85
The "Courtier"
Beautiful fingerpiece mounting adaptable to the newst shapes of fashionable octagon lenses.

Accurate and superior Service is offered you by our staff of state registered optometrists at extremely moderate prices. Have your eyes examined now!

Mandel's Optical Department—First Floor, Mezzanine—Wabash.

Starck

Save the cost of Moving
TRADE IN YOUR OLD PIANO
If you are going to move we will call for your old piano now and deliver the new piano to your new home when you are ready. Absolutely no expense to you.

GRAND PIANO SALE!

This Beautiful Grand Piano placed in your home for only

$10 DOWN

Remember, this is not an ordinary $265 Grand Piano, but a high grade instrument made to sell for $600.

Latest New Model
Regular $600 Value—Now
$265

The very latest grand piano construction, 4 ft. 10 in. long, 4 ft. 8 in. wide, built especially for small apartments, yet with all the quality and tone volume of a large piano.

Selected Figured Mahogany, Copper Bass Strings, Full Metal Plates, Ivory Keys, Double Repeating Action.

P. A. Starck Piano Co.
Manufacturers of Starck Grand, Upright and Player-Pianos
Main Office and Factory Salesrooms 228 S. Wabash Ave. Four Doors North of Jackson
SOUTH SIDE FACTORY SALESROOMS—859 E. 63RD ST.
UPTOWN FACTORY SALESROOMS—4744 BROADWAY
WEST SIDE FACTORY SALESROOMS—4102 W. MADISON ST.
SOUTH SIDE FACTORY SALESROOMS—409 E. 47TH ST.
EVANSTON FACTORY SALESROOMS—830 DAVIS ST.
FACTORY SALESROOMS—39TH ST. AND S. ASHLAND AVE.
ALL SALESROOMS OPEN EVENINGS

ROTHMOOR COATS
and 3-piece suits

Style isn't all that gives Rothmoors their reputation..it's what's behind the style that counts, too. Two stitches where others use one, conscientious detail work, taped edges, linen pocket-supports..a hundred details that make Rothmoor so outstandingly fine and well tailored.

Sizes 12 to 46

$65

Other Rothmoor coats, $25 to $150
Rothmoor suits, $50 to $75

Our entire 5th floor is devoted to women's wear

Maurice L Rothschild
State at Jackson

BUSINESS UNITES TO ENTER BIDS FOR CONVENTIONS

Citizens' Committee Is Formed by A. of C.

Chicago's business men took the lead yesterday in a determined campaign to bring both the Democratic and Republican national conventions to this city in the summer of 1932.

ROBERT I. RANDOLPH.
[Associated Press Photo.]

Col. Robert Isham Randolph, president of the Chicago Association of Commerce, announced that a citizens' committee representing each of the major business interests is being formed with a view to sponsoring convention bids so attractive that they cannot be matched by any other city. The committee will be ready fr intensive action soon after the election April 7.

Not Political Organization.

The Association of Commerce as an organization does not participate in politics. Its officials are advised, however, that the local political situation in any community is bound to be a factor in the selection of a convention city.

Dispatches from Washington yesterday indicated that the Republicans are likely to be shy of Chicago in event of the election of Mayor Thompson, who has repeatedly assailed the Hoover administration, while his defeat would give Chicago an excellent chance for the G. O. P. convention. Prospects for the Democratic convention, it was said, are good, but they would be greatly enhanced by a Democratic victory at the mayoralty election.

Explains Defeat of Fair Bill.

The mayoralty situation has affected plans for other future events as well as the conventions, according to Representative A. J. Sabath [Dem., Ill.], who returned from Washington yesterday with word that "Thompsonism" and "Caponeism" killed the $1,750,000 world's fair appropriation bill recently in congress. Argument against government participation in an event which might be dominated by Thompson and his political allies was mainly responsible for the failure of the bill to pass the house, Representative Sabath said.

"Members from Wisconsin, Texas and other states pointed fingers of ridicule at Chicago because of its reputation politically and the result was, the bill lost," Sabath explained.

Chicago as Convention Site.

However, Chicago will be in a position to offer more inducements for the national conventions than any city in the country, Col. Randolph asserted.

"Chicago has everything to make it the ideal place for both of the conventions," he said. "It's location, transportation facilities, hotels, and entertainment attractions are unequaled, and with the Chicago Stadium as a convention hall its provisions are almost perfect."

The Stadium has a seating capacity of 25,000, as compared to 17,000 seats in Madison Square Garden in New York. The largest auditorium in Boston holds 16,000; Detroit, 15,000, and Cleveland, 12,500. The convention halls at Kansas City and Houston, where the 1928 conventions were held, seat 12,000 and 10,000, respectively.

18,000 Hotel Rooms in Loop.

According to William J. Hennessy, manager of the bureau of conventions of the Association of Commerce, there are available in the loop district alone 18,000 first class hotel rooms with an approximate capacity of 30,000 persons, while the outlying hotels furnish for that many more guests accommodations which are equally accessible. A recent World's Fair survey by the Chicago Hotel association showed facilities for 400,000 visitors within 45 minutes of the loop, exclusive of private homes.

Chicago has 28 railroads and is the center of 60,000,000 people within a night's ride, Mr. Hennessy pointed out, making it the most accessible city in the country.

$15,000,000 for Business.

Tentative estimates were that Chicago business men would net approximately $15,000,000 if both conventions were secured. Each one would bring close to 75,000 visitors who would remain in the city a minimum of five days. In addition to their expenditures for hotel acommodations, these delegates would spend hundreds of thousands of dollars for food, transportation, amusements, and incidentals.

During the last 70 years Chicago has fourteen times been selected as a convention city by one of the major parties and several times it has been host to both of them. Only 6 times since 1860 has a presidential year passed without one or both of the parties gathering in the city.

Lincoln First Nominee.

Abraham Lincoln, nominated in Chicago by the Republican party in 1860, was the first of ten presidential nominees selected here by that party. The others were U. S. Grant, James A. Garfield, James G. Blaine, Benjamin Harrison, Theodore Roosevelt, William Howard Taft [twice], Charles Evans Hughes, and Warren G. Harding. Roosevelt was nominated by the Progressive party in 1912.

The Democrats assembled in Chicago for the first time in 1884 when Grover Cleveland secured the nomination. He was victorious at another Chicago convention in 1892 and four years later the Democrats came here again to nominate William J. Bryan.

There is a tradition among those who have scanned the history of Chicago's conventions that a nomination in this city is a lucky one and a good omen of victory in the succeeding election. The people, with almost uncanny regularity, have ratified by election the men nominated for President in Chicago. In all the long series of presidential nominations made in Chicago, only five of the candidates so selected have failed to gain the Presidency. These were Blaine, Taft in 1912, Hughes, Roosevelt in 1912, and Bryan.

Rebuttal Witnesses Against Kirkland

Dr. E. S. Jones of Hammond, who testified that Arlene Draves died as result of criminal attacks, and Elsie Draves, sister of Arlene, who denied that Kirkland gave girl money with which to purchase dress.
[TRIBUNE Photos.]

DOCTOR INSISTS ARLENE DIED OF RAPE INJURIES

Kirkland Defense Fails to Shake His Story.

(Continued from first page.)

say the shock of the injuries you found were the principal cause of death?" Oldham demanded. "You never heard of a woman dying of such trivial injuries as you described, did you?"

"I certainly did," came the quiet answer. "I had just such a case myself."

Elsie Draves Next.

Elsie Draves, a country school teacher, followed Dr. Jones. Wearing a trim blue knitted dress with a broad patent leather belt and neat white collar, she was a prim and composed witness for the most part.

Q.—You recall that Arlene got a new dress shortly before her death? A.—Yes, it was on a Wednesday, two weeks before.

Q.—Where did she get the money, if you know? A.—From my brother, Ed. He gave it to her the previous Tuesday night.

Q.—Your sister put the money in a purse? A.—Yes, a black suede purse.

Q.—And Kirkland had this purse?

The girl turned her gaze from the jury and glanced resentfully at Kirkland. The 20 year old defendant stared back, his expression and his glance unwavering.

"She Trusted Him, I Guess."

"Yes, Arlene had dropped it in his pocket. She trusted him, I guess." The girl's lip was quivering, but her voice was firm. "And we never got the purse back until three weeks after Babe was buried."

Elsie's brother took the stand. He is a thin, wasted man of about 35 years. He spoke in a weak voice. He told the jury he had given Arlene $10, but was not permitted to state her purpose in asking for it. Mr. Oldham's objection that Kirkland was not present at the conversation was sustained.

The brother's testimony closed the state's rebuttal. Judge Crumpacker, who had been engrossed in a law book, glanced up and nodded for the defence to begin sur-rebuttal. It was 11 o'clock, but Kirkland's final witness, Dr. Fischer, was still miles away, churning his car through the mounting drifts.

The jury was dismissed and the judge came down from the bench to chat with his neighbors. The opposing attorneys occupied the hour by posing before newspaper cameras, assuming the gestures and grim expressions they will wear when the pleas to the jury begin on Monday. Lunch and popcorn vendors profited during the recess by peddling their wares in the courtroom.

Kirkland Has a Cigaret.

Kirkland draped his arm over the shoulder of one of the deputies guarding him and they walked together to the cloak room for a smoke. With a cigaret dangling from his lips, his arms akimbo and rocking on his heels, Kirkland chatted with a telegraph messenger.

"I'm not worried a bit," he declared. "I scored a lot of points in my testimony yesterday. I'll be home with my folks soon."

Dr. Fischer, the proprietor of a Chicago laboratory where the defense had specimens of tissue examined after the second autopsy, arrived at noon with a packet of photographic slides to illustrate his testimony. He and Dr. Orlando F. Scott, defense medical adviser, spent an hour conferring in Dr. Scott's hotel room.

Dr. Fischer aroused the jury's interest by his appearance. With black unkempt hair, a drooping mustache and spade beard, he looked like a character out of a Russian novel. Wheezing at the effort, he hoisted his huge bulk to the witness stand with the aid of two canes.

Finds No Internal Injuries.

On direct examination he spent 20 minutes telling the jury of his medical qualifications, of the lectures he had delivered and autopsies he had performed. Then, in response to a hypothetical question, he averred that the specimens of tissue submitted to him bore no evidence of the lacerations and ruptures which the state contends Arlene suffered internally.

On cross-examination Mr. Underwood asked the doctor if the American Medical association recognized his laboratory as legitimate. The prosecutor had been previously informed that the laboratory was not on the medical association's approved list.

"Everybody recognizes my laboratory as legitimate," Dr. Fischer declared.

"Answer my question," Underwood persisted.

"I have never known of the American Medical association saying it was not legitimate," said Dr. Fischer.

Dr. Fischer was excused and court adjourned, with Mr. Underwood reserving the right to call a witness from the University of Illinois pathological laboratory before the jury pleas begin on Monday.

By agreement between counsel Judge Crumpacker decided to allow each side five hours to sum up the case before the jury.

BRITISH FIGHTING PLANES COLLIDE IN AIR; TWO DIE

LONDON, March 7.—(AP)—Two royal airplanes collided in the air between Port Glasgow and Kilmacolm this afternoon. Both pilots were killed, but an observer in one of the ships landed safely in a parachute.

Leap from Burning Plane.

PARANA, Argentina, March 7.—(AP)—A military airplane caught fire and fell near Nueva Escocia today. Its two occupants jumped with parachutes and were seriously injured. The plane was destroyed.

POWER O[...]
DENIES [...]
"TRUST'[...]

He Declares [...] in Stat[...]

[Chicago Tribun[...]
Washington, D. [...] cial.]—In the follo[...] furnished at the [...] Tribune, the electr[...] answers the cha[...] George W. Norris [...] lished in The Tri[...] that there is a po[...] exploiting the Ame[...]

BY PAUL [...]
[Managing Director, [...] Associ[...]

Senator Norris is [...] less crusader for th[...]

PAUL S. CLAPP.

ness than a group [...] do. I am one of [...] this.

I respect Senato[...] but sometimes peop[...] motives are careless[...] That is the case [...] With due respect [...] and in all good [...] take ten principal [...] he often makes, an[...] statistics and public[...] far wrong they are[...]

Answers Tr[...]

1. The senator sa[...] power trust made [...] interlocking compa[...] the General Electri[...] He made [...] some years ago t[...] the senate to instru[...] commission to spe[...] vestigating "the po[...]

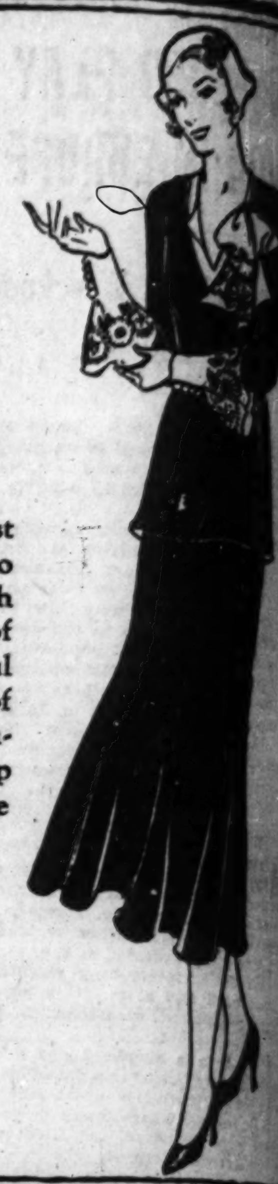

BRUCEWOOD DRESSES

We dare you to resist them. We dare you to see these soft, kittenish woolens . . or some of the sprightly, colorful prints or maybe one of the delightfully charming silks . . and still keep from getting one. We dare you!

$49.50

Others—$17.50 to $95
Sizes 12 to 46

MAURICE L ROTHSCHILD
State at Jackson

"What Petersen Promises, Petersen Does"

24th MARCH RUG SALE at PETERSEN'S

LOWEST PRICES SINCE 1918

Trade In Your Old Rugs

During our March Rug Sale you have the unusual opportunity of trading in your old rugs towards the purchase of new ones. Regardless of their condition, your old rugs are worth cash here. Every piece of furniture in our Stores is reduced in price from 20% to 50%.

9x12 Axminster Rugs
Sold Last Year at $40

Attractive long pile rugs that give maximum wear at low cost. In scores of desirable new patterns and color combinations.

$24.84
$2.50 Down

American Orientals
Sheen Type—9x12

Strikingly handsome Oriental reproductions with most of the fine qualities of genuine imported rugs at a mere fraction of their cost. To see them is to appreciate their silken sheen, their high, soft pile. Available in many beautiful designs and color schemes.

Sold Last Year at $100

$69.50
$5.00 Down

9x12 Royal Wilton Rugs

This season's newest color designs are offered in these rugs. Each one is distinctive in pattern and coloring. Too, they are woven of choice yarns with a firm base that accounts for years of service. Their outstanding beauty is matched by this outstandingly low price.

Sold Last Year at $75

$44.84
$5 Down

Convenient Terms

Crescent Congoleum

The advantages of this felt base Congoleum without borders are many. As it is easy to clean and bright and cheerful, it makes the ideal covering for hallways, kitchen and bath.

6x9 $2.59 | 9x12 $4.89

Petersen Furniture Co

5 Neighborhood Stores   Plenty of Parking Space

1046-56 Belmont Ave.
4135-41 W. North Ave
1651-59 W. Ogden Ave.
3660-64 Irving Park Blvd.
6531-35 So. Halsted St.

STORES OPEN TUESDAY, THURSDAY AND SATURDAY EVENINGS UNTIL 10 O'CLOCK

AT YOUR NEARBY A&P FOOD STORE

Sale

Take this opportunity to lower your food costs for the coming weeks by buying a dozen cans or more at these amazingly low prices. Check your needs and replenish with famous Del Monte brand this week.

A&P ESTABLISHED 1859 WHERE ECONOMY RULES

Del Monte

Peaches HALVES NO. 2½ CAN 19c
(PRICE A YEAR AGO, 29c)

Apricots NO. 2½ CAN 19c
(PRICE A YEAR AGO, 34c)

Peas . . . . 2 NO. 2 CANS 25c
(PRICE A YEAR AGO, 2 NO. 2 CANS 32c)

Raisins SEEDED OR SEEDLESS 3 PKGS. 25c
(PRICE A YEAR AGO, 3 PKGS. 29c)

FOR SALADS

Lettuce LARGE SIZE . EACH 10c

DEL MONTE SLICED
Pineapple NO. 2 CAN 19c

PHILADELPHIA
Cream Cheese 2 PKGS. 23c

ESPIQUET
French Dressing
The final touch for delicious salads 8-OZ. JAR 19c

You'll find everything you need for salads at A&P and at low prices.

Asparagus Tips PICNIC TIN 15c
Tomatoes . . . 2 NO. 2 CANS 25c
Spinach . . . 2 NO. 2 CANS 23c
Tomato Sauce . 4 BUFFET TINS 19c
Sardines TOMATO SAUCE . 2 OVAL TINS 19c
Royal Anne Cherries NO. 1 CAN 23c (NO. 2 CAN . . 27c)
Pears NO. 2 CAN 19c
Fruits for Salad NO. 1 CAN 22c (NO. 2½ CAN . . 39c)
Fancy Crosby Corn 2 NO. 1 CANS 19c
Coffee POUND TIN 39c

A&P Food Stores
MIDDLE WESTERN DIVISION
The Great Atlantic and Pacific Tea Company

ANY DRESS OR SUIT
3 Day Service
DRY CLEANED & PRESSED
59c
All Garments Insured
The Finest Cleaning in Chicago at Any Price
Men's Suits 59c
Women's Hats 35c
Gloves, per pair 17c
Hosiery Repaired 25c
Men's Hats 60c
Phone Dearborn 9868 for Delivery Service
Dresses Dyed $2.69
HARVARD CLEANERS & DYERS
30 South State St., Room 406. Dear. 9868
SECURITY MASTER CLEANERS
133 N. State St., Room 1612. Rand. 6922.

202[...]
2610 M[...]
4831 [...]
EVANSTON [...]
1521 Sherman [...]
GReenleaf 4646

POWER OFFICER DENIES NORRIS "TRUST" CHARGE

He Declares Senator Errs in Statements.

[Chicago Tribune Press Service.]

Washington, D. C., March 7.—[Special.]—In the following signed article furnished at the invitation of The Tribune, the electric power industry answers the charges of Senator George W. Norris [Rep., Neb.], published in The Tribune last Sunday, that there is a power trust which is exploiting the American people.

BY PAUL S. CLAPP.

[Managing Director, National Electric Light Association.]

Senator Norris is a frank and tireless crusader for the government ownership and operation of public utilities. He is one who believes that congress can run the railroads, telephones, and electric and gas companies better than private individuals can run them. Most Americans believe that when business men have their own money on a business and are giving their lives to it, they can do a better job with that business than a group of politicians can do. I am one of those who believe this.

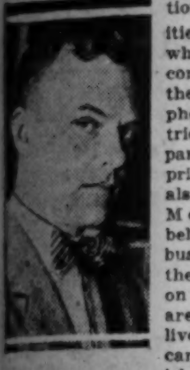

PAUL S. CLAPP.

I respect Senator Norris' motives; but sometimes people who have good motives are careless about their facts. That is the case with the senator. With due respect to him, therefore, and in all good nature, I want to take ten principal statements which he often makes, and show, by actual statistics and public records, just how far wrong they are.

Answers Trust Charge.

1. The senator says that there is a power trust made up of a group of interlocking companies, controlled by the General Electric company.

This is one of his favorite statements. He made it so vociferously some years ago that he persuaded the senate to instruct the federal trade commission to spend two years investigating "the power trust." What did the federal trade commission report?

[A] That it could not find any power trust.

[B] That no one company, group or combination controls more than 12 per cent of the nation's electric energy.

[C] That the General Electric company is a manufacturer of electrical machinery and is not even an appreciable factor in the generation and distribution of electric energy.

Chided for Repetition.

The senator is familiar with this report. He knows the facts. But he keeps right on repeating the statements which the federal trade commission's investigation disproved.

2. The senator says that the National Electric Light association is "the power trust."

I am managing director of the National Electric Light association. What is it? It is a purely voluntary organization made up of companies and individuals engaged in the electric light and power business. Its declared purpose is "to advance the art and science of production, distribution and use of electric energy for light, heat, and power for public service." It is forty-six years old. It has no ownership of any of its members or authority over them. It is exactly like the trade associations in hundreds of other industries. To say that the National Electric Light association is "the power trust" is just as sensible as to say that the National Grange is "the farm trust" or the American Bar association is the "law trust" or the American Medical association is the "medicine trust."

Refers to "Writeups."

3. Senator Norris charges—and it is true—that the book values of the utilities have increased, sometimes by large amounts. He points to what he calls "writeups" as if it were wrong to value property at its present rather than its past worth.

According to this reasoning the land on Manhattan island, which was sold by the Indians to the Dutch for $24, should be assessed today for the original $24, and any additional assessment should be condemned as a "writeup." No homesteader in the senator's own state would like this argument if applied to himself; he would not want to be compelled to value his farm at what it cost fifty years ago.

Court Decision Cited.

Furthermore, the question of how much a utility thinks its property is worth and how many securities it has issued does not enter into the fixing of rates. The Supreme court itself has settled that. "We reject entirely the whole subject of capitalization, stocks, and bonds," said the court. "We fail to see how it can have any pertinence. The utility is entitled to earn a reasonable minimum return upon the proper rate base. How many securities are outstanding is of no importance. Cases may be conceived where the stock and bond history may have evidential value, but its bearing at the best will be remote."

Only the value of the property actually used or useful in public service is taken into consideration when the state commissions fix the rates. So-called "writeups" of the value of holding company securities have absolutely nothing to do with utility rates.

Incidentally, how many home owners does the senator actually know who are dissatisfied with their electric light rates? According to the department of labor, the cost of food in 1930 was 37 per cent higher than in 1913; clothing was 53 per cent higher; rent 47 per cent higher; house furnishings 88 per cent higher, and various miscellaneous items of family use 108 per cent higher. What happened to electric rates in this same period? A decrease of 18.5 per cent. The average American family pays about 9 cents a day for their electricity.

Alabama Bill Taken Up.

4. The senator makes a very interesting case regarding the electric bill of the Florence Wagon works, Florence, Ala., which, he says, amounted to $322 for the month of August, 1929.

This town is supplied by a private utility company. The bill was sent to the municipality owned plants in Jacksonville, Fla.; Springfield, Ill.; Jamestown, N. Y.; Seattle and Tacoma, Wash. They all sent back word that they would have furnished the same amount of electricity cheaper. At first glance, this looks like a good case for letting the politicians run the electric plants. But let us look at it another moment.

All of us know that if you are going to make a fair comparison between any condition in two different towns, you must choose towns that are somewhat nearly equal in size. It is not fair to compare Florence, Ala., a city of 12,000, with Seattle, Wash., which has 400,000, or even with Springfield, Ill., which has 60,000. Suppose the senator had sent the $322 bill from Florence to municipal plants in cities about the same size as Florence, how much would they have charged?

Examples Are Listed.

Here are some typical examples:

Dothan, Ala., municipal plant	$347.00
Henderson, Ky., municipal plant	419.45
Independence, Mo., municipal plant	379.00
Coffeyville, Kas., municipal plant	487.00
Chanute, Kas., municipal plant	321.75
Duncan, Okla., municipal plant	415.50
Greenville, Tex., municipal plant	381.00
South River, N. J., municipal plant	379.00

Remember that municipal plants pay no taxes, while the plant which serves Florence, Ala., does. If proper allowance for taxes were added in the figures quoted above, or deducted from the Florence bill, the average bill at the municipal plants would be more than 25 per cent higher than the corresponding bill in Florence.

Ontario Prices Compared.

5. The senator often refers to Ontario, Canada, where the utilities are publicly owned. Much has been written about the Ontario hydro commission, which pays no taxes, and which draws most of its power from generating stations at Niagara Falls, which permit electricity to be generated at exceptionally low cost. Without tiring the reader by a technical discussion, these are the facts:

The Buffalo, Niagara, and Eastern Power corporation, an American company, which draws power from the same source, sells electric power at a lower cost per kilowatt hour to its costomers than does the Ontario hydro commission. As a matter of fact, companies in the Buffalo, Niagara, and Eastern groups receive, after allowing for taxes, 6.4 mills per kilowatt hour, whereas the Ontario hydro commission receives 9.5 mills. In other words, the American companies deliver their energy to the users of electricity of all classes at a price, taxes considered, 33 1-3 per cent under that of the publicly owned and operated company across the border.

In his comparisons, Senator Norris picks out domestic rates, but disregards industrial power, and overlooks taxes.

Denies Excess Profits Charge.

6. Senator Norris says that the utilities, in addition to making a fair profit, actually make an excess profit of between 750 millions and one billion dollars a year at the expense of the American consumer. This is such a palpable inaccuracy and the facts are so easy to obtain, that no public man should make such a statement. If the senator will look at the published reports for 1929, a banner year, he will see that the total profits of all the electric power utilities in the country amounted to 835 millions. How can there be excess profits of a billion dollars, when the total profits are only four-fifths of a billion dollars?

7. The senator repeatedly says that the taxes paid by the utilities amount to "only a negligible quantity in the equation." It depends on what you call "a negligible amount." The taxes of the utilities total nearly 200 millions a year and most people still have the old fashioned idea that that is quite a sum of money.

Actually, 200 millions is approximately one-third of the total electric bills of all the domestic consumers of electricity in the United States. That is, if the utilities had no taxes to pay and could apply these taxes to reduction of domestic prices for electricity, the bill of 20,000,000 American householders would be cut 33 1-3 per cent. How does the senator reach the conclusion that this is a "negligible" element?

Refers to Power Sites.

8. The senator says that electricity comes from water power and that "the power trust" is gobbling up all of the water power which ought, by right, to belong to the people.

Water power is important to the electrical industry, but not nearly as important as the politicians try to make people believe. In 1930, two-thirds of the total amount of electricity generated in this country was generated by steam plants.

In the past few years, due to the remarkable inventive genius of American engineers and scientists [working in the employ of privately owned companies], the generation of electricity by steam has been so greatly increased in efficiency that generation by water power has materially declined in percentage of the total. Thomas A. Edison summed it up when he said recently:

"We shall steadily require more power, but a great deal more fuss is being made over hydro-electric power than its intrinsic value warrants."

And he added, with characteristic frankness:

"Water power is a political issue, not a business one."

Newspaper Charges Covered.

9. What is perhaps Senator Norris' most unfair misrepresentation refers to the ownership of newspapers. The federal trade commission for more than two years has been engaged continuously in an investigation of the utilities of the country, particularly seeking for some newspaper affiliations. It has found nothing. The instance to which Senator Norris refers involves the International Paper company. This company manufactures paper and its acquiring and attempting to acquire some newspapers was solely in order to enlarge its market for the sale of its output of newsprint.

In a letter dated June 1, 1929, to the federal trade commission, A. R. Graustein of the International Paper and Power company made the following statement:

"None of these investments were made after discussions with or approved by any representative of any utility company or group other than Mr. Comerford, president of the New England Power association, vice president of the International Paper and Power company, and a director of the International Paper company.

"More than that, we never even informed any representative of any utility company or group of the fact that we were considering these investments.

Addressed as President.

"Your letter is addressed to me as president of the International Paper and Power company, and I am glad to answer any inquiries you address to me under any designation.

"Please keep in mind, however, in connection with this and all other information I have given you, whether by letter or by testimony, that all our investments have been made by International Paper company or its affiliated companies, and that the International Paper and Power company has not assisted in their financing at all and has no interest in them other than through the International Paper company."

The utility industry has no desire to enter the newspaper business. No utility of which I have knowledge, owns any stock in any newspaper. I know I speak for every utility in the country when I say that the industry, as an industry, is absolutely opposed to utility control of a single newspaper.

10. Senator Norris says he would like to have the United States operate Muscle Shoals, so as to discover just what it costs to generate, transmit, and distribute electricity.

From such a statement, one might imagine that the costs of rendering electric service are now secret—involved in some impenetrable mystery. This is not the case. Electric utility companies have now been in operation for nearly fifty years and the records of the regulatory commissions throughout the United States are filled with engineering and other data relating to all the elements of costs of rendering services. These records are open for any one to inspect. They give all the facts—and more facts than government operation of Muscle Shoals could ever develop.

The senator promises that if the government does complete and operate Muscle Shoals, there will be "an honest capitalization." But the Muscle Shoals bill which he introduced into the senate does not provide for any capitalization at all. It does not specify what the United States should charge for the current generated at the shoals, or that the price should be even sufficient to cover operating expenses.

Opposes U. S. in Business.

Senator Norris does not want to deal with Muscle Shoals as is; he wants the government to sink large additional sums there. He wants the government to launch into the power and fertilizer business on a huge scale—it is this principle he is striving for.

To sum it all up, we have here two diametrically opposite points of view. The point of view of the politician who wants the government to get more and more into business, and the point of view of men who, in a little more than a generation, have built a great industry, who believe that that industry has done an honest job, and who want to be allowed to go forward and do an even better job in the future.

GEN. BOOTH HERE

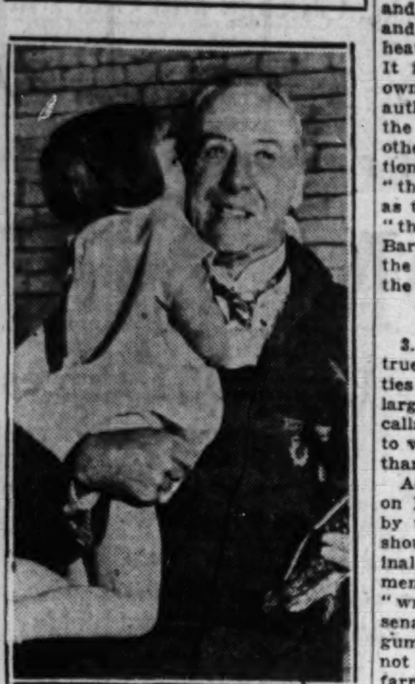

Gen. Ballington Booth being welcomed by Betty Lou Conrad.
[TRIBUNE Photo.]

Gen. Ballington Booth, founder of the Volunteers of America 25 years ago and the present commander-in-chief, arrived yesterday to inspect the relief stations operated by the local organization. He expressed his satisfaction over the relief work carried on for unemployed families the past months.

Tonight Gen. Booth will address a massmeeting at the Volunteers' auditorium, 2841 West Washington boulevard. Tomorrow he will visit all the canteens and attend a luncheon at the Hamilton club.

PAROLE IS GRANTED TO JAMES MURRAY OF RONDOUT HOLDUP

James Murray, the Chicago ward politician and beer runner, who was sentenced to twenty-five years in the federal penitentiary at Atlanta for his part in the $2,000,000 Rondout mail robbery of 1924, was granted a parole by the federal parole board at Washington yesterday.

JAMES MURRAY.

Murray's parole becomes effective on May 26. His sentence was commuted to twelve years by President Hoover last May following his restitution of $385,000 in bonds stolen in the mail train robbery. Murray's commutation made him eligible to the parole, for he had served more than the required one-third of his twelve year term.

Murray was convicted and sentenced with his boyhood friend, William Fahy, former Chicago postal inspector, who was charged with supplying information as to the movements of money on the Milwaukee road mail train.

You Get More FOR YOUR MONEY when you buy a THOR combination!

A WASHER! A WRINGER! and AN IRONER! at a price usually asked for washer alone!

$1.85 WEEKLY

New 1931 model with super-agitator.

PHONE FOR FREE TRIAL! Call any THOR Shop for a free demonstration of the New Thor. No obligation.

You change the Thor from a speed washer to a speed ironer in ten seconds.

ALL STORES (Except Loop) OPEN EVERY EVENING

REAL BARGAINS

THOR No. 1½ demonstrator washer with monel metal tub. Regular price $129.50. Now, $89.50

THOR No. 2 demonstrator washer, agitator type. Was $129.50. Now $79.50

LOOP STORE ONLY. Thor No. 25 demonstrator washer with galvanized tub. Was $135. Now $49.50

Thor ELECTRIC SHOPS
DIRECT FACTORY STORES . . . HURLEY MACHINE CO.

202 S. WABASH (JUST SOUTH OF ADAMS) WABash 7945
(AMERICA'S MOST BEAUTIFUL WASHING MACHINE STORE)

2610 Milwaukee Ave. ALBany 2124 | 4025 W. Madison SACramento 0400 | 1950 Lawrence LONgbeach 6228 | 714 E. 79th St. VINcennes 6016
4831 S. Ashland BOUlevard 6611 | 3004 Lincoln Ave. BUCkingham 0900 | 331 N. Cicero ESTebrook 0168 | 6051 S. Halsted NORmal 0224

EVANSTON 1521 Sherman GREenleaf 4646 | WAUKEGAN 226 N. Genesee ONTario 6812 | OAK PARK 118 N. Marion VILlage 5158 | Milwaukee Store LOCust 0432 | MAYWOOD 9 N. 5th Ave. MAYwood 511 | BERWYN 6241 W. 22nd BERwyn 4636 | HAMMOND 5259 Hohman HAMmond 6086

'PHONE or WRITE for FREE ILLUSTRATED BOOKLET

See Other Ads in Part 6, Pages 11, 12, 13 and 14

A Great Store in a Great City

THE FAIR

State, Adams and Dearborn Streets
Oak Park—Lake at Marion St. Milwaukee Ave. at Wood St.
The Trend Is to The Fair—Where Lowest Prices Prevail.

For the First Time in Twelve Years!

1847 Rogers Bros. Silverplate Ware

24,645 Pieces Tomorrow

At ½ Price

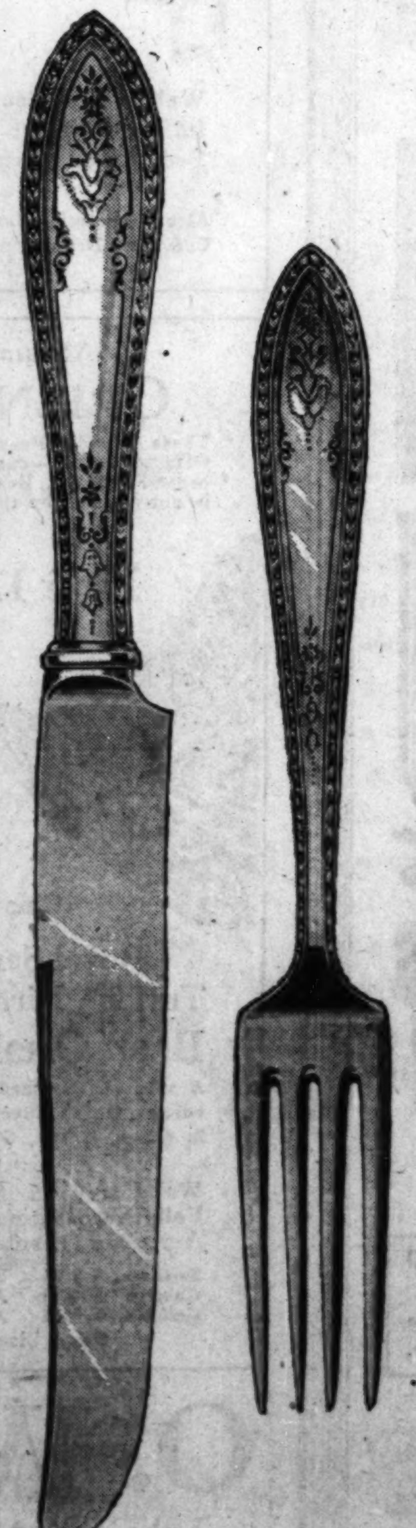

An Exceptional Opportunity!

Because the manufacturer will discontinue making this pattern, you can now buy one of the world's most renowned makes of silverplate—1847 ROGERS BROS.—at one-half the regular price! Every piece is of first quality in every respect and guaranteed without time limit.

Argosy Pattern

A beautiful design that will be the pride of any hostess. Notice the good balance and fine ornamentation of the design.

Former Price	Sets of 6	Sale Price
$ 3.75	Tea Spoons	$1.88
7.50	Dessert or Oval Soup Spoons	3.75
7.50	Table Spoons	3.75
7.50	Soup Spoons, round bowl	3.75
7.50	Dinner Forks	3.75
7.50	Luncheon Forks	3.75
5.75	Grapefruit or Orange Spoons	2.88
6.00	Iced Tea Spoons	3.00
7.50	Salad Forks	3.75
12.00	Stainless Steel Dinner Knives	6.00
6.25	Butter Spreaders	3.13
	Single Pieces	
1.25	Butter Knife	.63
1.25	Sugar Spoon	.63

Also a Complete Assortment of Fancy and Serving Pieces at ½ Price

The Fair—Main Floor—Also Oak Park and Milwaukee Ave. Stores.

Grossman's are the only stores in town offering

GENUINE, IMPORTED ALL-OVER SEAMLESS SNAKESKIN SHOES

At the Unheard of Price $3.85

At this low price it will be smart to buy more than one pair..!

CLEO, $3.85

SEAMLESS PUMP, $3.85

ISIS, $3.85

THE tremendous favor this sensational offer has already created prompts us to again present these voguish, genuine snakeskin shoes at this startling low price. You are assured of a perfect fit—we have all sizes in every style. Grossman's Smart Footwear brings you distinctive style plus distinct ECONOMY!

Sizes 2 to 9 Widths AAAA to D

GROSSMAN'S

All Stores Open Saturday Until 10 P. M.
LOOP STORE—16 E. Randolph St.
Near State, Between State and Wabash

Loop Store Open Every Evening Until 8 o'Clock
All Branch Stores Open Every Evening Until 10 o'Clock

332 Michigan Ave., north (Near Wacker Drive)
4644 Sheridan Road | 911 East 63rd Street
6335 S. Halsted St. | 3232 Roosevelt Road
1251 Milwaukee Ave. | 2739 Milwaukee Ave.
3216 Lawrence Ave. | 3222 Lincoln Ave.
5146 Hohman St., Hammond, Indiana

CONVICT BARKER IS OUSTED FROM OFFICE IN UNION

Action Follows Meetings with Prosecutors.

George ["Red"] Barker, labor racketeer and Capone henchman, has finally been ousted from office in the Coal Teamsters and Hikers' union, it was announced yesterday by Assistant State's Attorneys Charles Lounsbury and Donald Thompson. Barker, who is listed as a public enemy and who was one of the first of the gangsters to muscle into the labor union field, gave his resignation to Milton Booth, president of the union.

GEORGE BARKER.

The resignation has been accepted by the union officials and a meeting of the membership of the union is to be held this afternoon in room 412 of the Capitol building to ratify the action of the union officers. No successor to Barker will be elected at this time, it was announced. Barker held the titles of vice president and business agent.

Sent Back to Prison.

Barker is now in the penitentiary, serving out an unfinished robbery sentence. The courts recently held that Barker had violated his parole and ordered him back to the penitentiary. An appeal in his case is pending in the state Supreme court.

The activities of such men as Barker, James ["Fur"] Sammons, and William J. ["Three Fingered Jack"] White, all listed by the Chicago crime commission as public enemies, brought about a drive against racketeering by the law enforcing authorities. The gangsters had muscled their way into various teamster unions as direct representatives of Capone and had taken over the lucrative treasuries.

During the investigations conducted by Prosecutors Lounsbury and Charles J. Mueller, it was discovered from examination of the union books seized in raids that the former convict business agents had used the union funds to finance their trials on various criminal activities.

Report Serritella Visit.

Booth, the president of the union, in a letter sent to State's Attorney Swanson, took credit for obtaining Barker's resignation. Meanwhile the authorities are wondering over the report that City Sealer Dan Serritella, Capone lieutenant, had visited Barker in the penitentiary on Thursday.

During the recent primary campaign it was charged by Judge John H. Lyle that Serritella was the Capone representative in the Thompson cabinet. It was reported that Serritella supposedly visited Barker to solicit union support for the mayor in view of the fact that the penitentiary inmate still held his powerful office in the union.

The facts of the resignation as given out by the state's attorney's office, however, are that John Sheridan, veteran union leader and one of the teamster officials, was called into the racketeering office on Thursday and Friday and told that Barker must be ousted because of the many complaints against him.

Tell of Warning to Union.

Booth, it is charged, sent out circulars to the union members advising them against a union meeting called for the purpose of ousting Barker. The circular announced that any union member who attended the meeting would be suspended from the organization.

Prosecutors Lounsbury and Thompson called Booth into their office Friday and, according to some of the detectives present, "read the riot act" to him.

Attorney General Oscar Carlstrom, who had also heard of the purported Serritella-Barker conference, announced yesterday that he is watching the situation closely.

COURTS REVEAL GAIN IN DISPOSAL OF INDICTMENTS

The judges of the Criminal court made a gain on the court calendar during February, according to the monthly report made public yesterday by George Seif, clerk of the court. The report shows that the grand jury returned 311 indictments, while the judges disposed of 345 indictments. At the start of the March term of court the dockets listed 956 indictments of which no disposition had been made.

The report shows that the judges sent 86 defendants to the penitentiary, 33 to Pontiac reformatory, 41 to the Bridewell, and 10 to the county jail during the February term.

ANY DRESS
Pleated—Plain—Any Material
DRY CLEANED
PRESSED FINISHED
Dresses Dyed $2.69
Men's Suits Same Price
59¢
Garments Insured Cash and Carry
6 Garments delivered free if brought to either office. $3.50
Two Convenient Offices
STERLING Cleaners
202 So. State St. 4th Flr., Cor. Adams Above Liggett's Harrison 8672
STATE-LAKE Cleaners
190 No. State St. Room 300 State-Lake Bldg. State 3139
Pickup and Delivery at Slight Extra Cost

CERMAK AHEAD OF THOMPSON IN NEW STRAW VOTE

Gets 61 Pct. in Early North Side Count.

(Continued from first page.)

listed, were canvassed for expressions on the mayoralty candidates. The votes cast at each spot for each candidate in the 1927 poll are shown in the following tabulation:

1927. Ward.	Street corners.	Dever.	Thompson.	Robertson.	Total.
42	Clark-Chicago..	154	197	13	364
43	Clark-North ...	100	140	12	252
44	Fullert'n-Linc'n	119	187	9	315
45	Ashland-Belm't	69	130	4	203
45	Belm't-Western	43	68	5	116
46	Belmont-Clark.	78	171	16	265
47	Irv. Pk.-Robey.	71	198	29	298
48	Lawrence-Bdwy	110	105	19	234
49	Bryn Mr.-Bdwy	66	58	14	138
50	Devon-Western.	77	117	7	201
48	Bdwy-Western.	132	162	12	306
	Totals	1,019	1,533	140	2,692
	Per cent.......	37.85	56.95	5.20	100

Tables Turned Now.

It will be noticed that Mayor Thompson was the leader at every street intersection in the poll of four years ago, except at one; while in the present poll he trails in every location, although at Clark and Wilson he almost got an even break.

In the primary Thompson received 36.04 per cent of the north side Republican votes, as compared to 37.62 per cent in the straw vote. Judge Lyle in the primary received 41.07 per cent of the north side votes and Ald. Albert 19.94 per cent. The Lyle and Albert votes, therefore, totaled 61.01 of the north side total. Mr. Cermak's straw votes on the north side are 61.23 per cent of the total collected.

It is not assumed that all of the Lyle and Albert voters will register for Cermak at the election next month. The poll only indicates—if it can be taken as a true index—that that is the way the voters feel at present. But the campaign on both sides is yet to be made. Some happening may change the whole trend of the campaign.

Rumania Bars Shipments of Russian Grain on Danube

BUCHAREST, Rumania, March 7.—(AP)—A government decree issued today forbids shipment of Russian grain and hides up the Danube to Rumanian ports.

DRUGGISTS HELD UNDER DRY LAW.

Ottawa, Ill., March 7.—[Special.]—Clifford McKee, 37, Morris druggist, and William Zimmerman, 25, a clerk in his store, were held to the federal grand jury by T. E. White, United States commissioner, on charges of violating the federal prohibition act.

COMPLETE TRIAL OF 4 POLICEMEN IN BRIBE CASES

Civil Service Decisions Due Tomorrow.

The trial of four policemen who were accused before the special grand jury of accepting bribes was completed yesterday before the civil service commission. Decisions in these cases and in others which were heard at earlier sessions will be handed down tomorrow, Carlos Ames, president of the commission, announced.

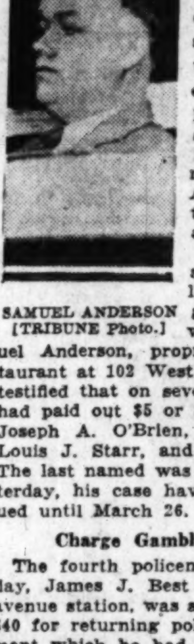

SAMUEL ANDERSON [TRIBUNE Photo.]

The evidence against four policemen of the Englewood station was given by Samuel Anderson, proprietor of a restaurant at 102 West 59th street. He testified that on several occasions he had paid out $5 or $10 to Policemen Joseph A. O'Brien, Ira L. O'Hara, Louis J. Starr, and Ernest Dallege. The last named was not on trial yesterday, his case having been continued until March 26.

Charge Gambling Bribe.

The fourth policeman tried yesterday, James J. Best of the Wabash avenue station, was accused of taking $40 for returning policy game equipment which he had confiscated in a raid. His accusers were two colored brothers, Vernon and Rudolph Lightfoot. They, as well as Anderson, had given similar testimony before the jury.

Assistant State's Attorney Charles J. Mueller, who is in charge of the special grand jury's investigation of alleged police graft, appeared again in the rôle of prosecutor. He had walked out of the Thursday hearing following a dispute with Francis J. Vurpillat, assistant corporation counsel.

Delay Case to Hunt Witness.

In his testimony Anderson said that the policemen had never asked him for money nor had they threatened him if he didn't pay. He stated he paid "because I felt like it." Policemen O'Hara, O'Brien, and Starr denied the charges and said that they had detected no evidence of booze operations in Anderson's restaurant.

The testimony against Policeman Best was that he had taken $40 from Rudolph Lightfoot for the return of the policy game equipment seized by Best in a raid at 4603 South State street. Best admitted making the raid, but denied that he had seen the equipment after its appearance in court, when Vernon Lightfoot was fined $50.

The state's attorney's police yesterday sought Chester Kramer, reputed bootlegger at 935 West 59th street, as a witness against Policeman Owen Small of the Englewood station. Small's case was continued until March 26 when Kramer could not be located.

REGISTRATION DAY ON TUESDAY; 100,000 NEW NAMES ARE EXPECTED

Political workers started the preliminaries yesterday for Tuesday's registration, the last chance of voters to get on the poll books for the mayoralty election if they are not now registered. Democratic headquarters mobilized its battalions of investigators, who are to make a drive against "stingers" and "floaters" on election day in the river wards and in residential wards, where large apartment hotels are said to produce a crop of "repeaters."

At headquarters of Anton J. Cermak, Democratic nominee for mayor, leaders estimate that at least 100,000 names will be placed on the books Tuesday. There are 1,340,566 names on the registry now, and the Cermak workers hold that the larger the registration the larger will be the Democratic vote.

M. S. Szymczak, clerk of the Superior court, at a Democratic luncheon, declared that a large registration will increase the prospective Cermak majority.

"It is generally agreed that at least 200,000 citizens have failed to register because they are disgusted with political conditions," he said. "These citizens know there has been waste, extravagance and worse at the city hall. Now that they have a chance to get rid of the city hall leaders by assisting in the election of Mr. Cermak, they are again anxious to vote."

All voters who have moved since they last voted and all unregistered voters must register on Tuesday if they expect to vote in the mayoralty election. Polling places will be open from 8 a. m. to 9 p. m.

Word from Mount Clemens, Mich., last night was that Thompson will leave for Chicago this noon.

Democratic leaders will hold a luncheon at the Hotel Sherman tomorrow at which the presentation of Mr. Cermak's campaign issues will be considered.

Just One More Week of Our Big Remodeling Sale

We wish at this time to thank all the people who, during the last two weeks of this sale, came in—purchased and by so doing greatly aided us in the extensive remodeling and expansion program that is still in progress.

The results have been exceedingly gratifying. A few pianos still remain which we are desirous of moving before March 14th when the sale ends, and the new stock is brought in from the factory. Further big reductions have been made.

If you ever expect to purchase a piano of genuine quality—greatly reduced in price and backed by the largest piano and organ builders in America, come in today!

ONLY $15 IS NEEDED TO RESERVE ANY PIANO

Here is another attractive little period grand, made and guaranteed by KIMBALL—has been in our wholesale display room. We suggest you call early Monday morning.

Regular Price $675.00
Reduced to $465

Every Piano Guaranteed By Kimball

Several attractive little studio uprights, slightly used, must be sold this week. Also a few new ones that will be discontinued from our catalogue. Call early.

Uprights Reduced 50%

Come Where the People Are Buying

This attractive small Kimball grand, slightly display worn, suitable for any home or apartment, is one of the few exceptional values that are left. A small down payment will place it in your home on Tuesday, if you call early Monday.

Regular Price $795.00
Reduced to $595

Compare These Prices and Values With Any in Chicago

Upright Pianos—entirely refinished—perfect shape. Must be sold at once—$35 and up. Radios—fine assortment, well known makes—$39.75 up.

EASY TERMS MAY BE ARRANGED
Trade In Your Old Piano
Any of the pianos in this sale may be rented—uprights as low as $4 a month.

W.W.KIMBALL CO.
ESTABLISHED 1857
306 South Wabash Ave. Tel. Harr. 4010
STORE OPEN EVENINGS
KIMBALL HALL Tel. Harr. 4010

O. W. Richardson & Co., Chicago and Oak Park

A SPECIAL PROMOTION
of newly purchased
BEDROOM SUITES
Offered at New Low 1931 Prices!

THE THREE groups shown here are, we believe, the finest that can be had at the prices offered. We invite—and urge—comparison. Shop any—and all—the stores you wish.

AND REMEMBER: Quality is unquestioned at Richardson's. We will not handle "cheap" Furnishings that invite trouble and disappointment for our customers.

Specially Purchased at Big Discounts in price, these lovely suites dramatically illustrate what we mean by the NEW LOW PRICES!

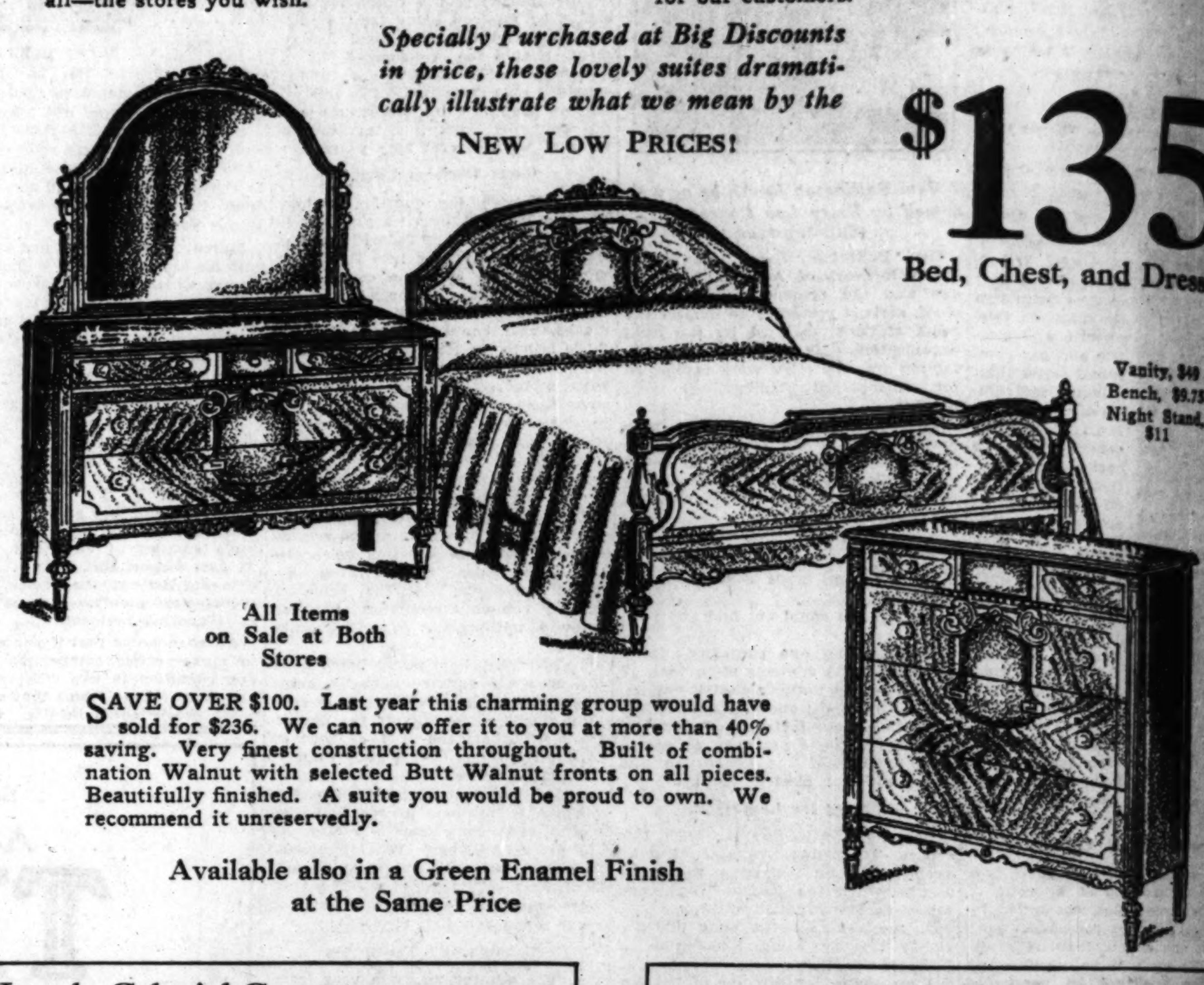

$135
Bed, Chest, and Dresser

Vanity, $49
Bench, $9.75
Night Stand, $11

All Items on Sale at Both Stores

SAVE OVER $100. Last year this charming group would have sold for $236. We can now offer it to you at more than 40% saving. Very finest construction throughout. Built of combination Walnut with selected Butt Walnut fronts on all pieces. Beautifully finished. A suite you would be proud to own. We recommend it unreservedly.

Available also in a Green Enamel Finish at the Same Price

Lovely Colonial Group
Bed, Chest, and Dresser
$98

Bed, $29.75
Dresser, $38.50
Chest, $29.75
Vanity, $38.50
Bench, $9.75
Night Stand, $14.75

Well built of Combination Walnut with beautiful Butt Walnut Fronts. Attractive four post Bed. Large dresser and roomy chest.

Also a charming Louis XVI. Suite, Bed, Chest and Dresser, priced for this event at $127

Louis XVI Bedroom Suite
$174
Bed, Chest, and Dresser

Bed, $45
Dresser, $75
Chest, $54
Dressing Table, $69
Night Stand, $17.50
Bench, $14.75

A splendidly designed group. Excellently built of Combination Walnut with Crotch Walnut fronts. Remarkable Value at this price.

Also a beautiful Queen Anne Bedroom Suite, Bed, Chest, and Dresser, special, $185

Advance Spring Selling
ORIENTAL RUGS

These splendid Rugs—filled with the enchantment of Oriental luxury—cost less per year of use than any other Rug made. Beautiful heirlooms whose loveliness is not dimmed by their years of usefulness.

Featuring
Fine Lilahan Rugs
$275
9x12 ft.

All the exotic beauty and color of the Orient are in these fine Rugs. Lovely Rose and Blue backgrounds accent the charm of authentic Persian patterns. Newly arrived for this event.

2x3 ft., $11 2.4x5 ft., $27.50

Royal Saruks, 9x12 ft., $375
Turkish Kirmistans, 9x12 ft., $275

Best Quality Axminsters
A substantially made Rug in Adam, Jacobean, Queen Anne, or Colonial Designs in Green, Henna, Gold or Camel colors. $49 9x12 ft.

We Carry in Stock and Recommend the Following Nationally Advertised Sheen-Type American Orientals. All 9x12 ft. sizes.

Samaran,	$ 98	Karashah,	$125	Sahara,	$177.50
Chinari,	120	Amkara,	170	Karastan,	195.00
Gulistan,	125	Arada,	175	Ormia,	198.50

Other Sizes Proportionally Priced

CARPET SALE

More than 7000 Yards of Wool Wilton and Worsted Wilton Carpetings priced for immediate sale.

Wilton Carpets
Carpets suitable for any purpose. Plain or Figured effects in deep-pile qualities. Values up to $4.50 a yard. All at one price. 27 inch width. $2.95 yd.

	Yd.
Plain Velvet Carpeting	$2.00
Figured Axminster Carpeting	2.50
Plain Frieze Carpeting	4.25

All 27-Inch Width

TELEPHONE State 8860 (Loop Store) or Village 8600 (Oak Park Store) for a Carpet Expert to call with samples and make estimates for you. No obligation.

Armstrong's Linoleum
Reduced up to 33⅓%

Patterns that will not again be manufactured. All perfect goods. Not remnants or seconds. Over 35 distinctive patterns. Buy now.

Embossed Inlaid Linoleum, Sq. Yd. $1.30
Hand Made Marble Inlaid, Sq. Yd. $2.20
"A" Gauge Straight Line, Sq. Yd. $1.75
Extra Heavy Inlaid Quality $2.40

O. W. Richardson & Co.
Lake, near Marion, Oak Park
(Est. 1875)
125 So. Wabash Ave. Just North of Adams

JUSTICE HOLMES 90 TODAY; STILL YOUNG—IN MIND

Veteran Jurist to Make Radio Debut Tonight.

BY GENEVIEVE FORBES HERRICK.
[Chicago Tribune Press Service.]

Washington, D. C., March 7.—[Special.]—Oliver Wendell Holmes, the grand old man of the American judiciary, will be 90 years old tomorrow. He was appointed associate justice of the Supreme court in 1902.

The birthday pleases him profoundly. Not because it marks one more amazing mile on the long road that has wound its way from the Boston of Emerson and Lowell to the Washington of the radio act and the Wickersham commission, but because it assures to him his deep ambition to write a United States Supreme court decision when he is over ninety.

As an adventuring youth the untried son of the poet threw down his Harvard sheepskin and went off to the civil war, to meet with three enemy bullets which he still carries within his body. As a pioneering old man, the distinguished "Mr. Justice" will make his debut on the radio tomorrow night.

Poses for Camera Men.

These two acts are more than pretty drama. They were symbols of the man's adaptability to all the changes that his years of inquiry into law life have brought to him. He is still youthful-minded.

And this morning, as he stood on the grass in front of the capitol and let the camera boys take pictures of him, his eye was so clear and his cheeks so pink that he looked the justification of his frequent remark—that he wanted to sit on the Supreme court bench as long as he had "the mental and the physical health to do so."

Mr. Justice Sutherland, departing, tarried to watch the scene. Mr. Justice McReynolds, from his open sports roadster, and Mr. Justice Stone from his limousine waved gay good-bys to their colleague. The elevator man left his post to take a peek. And near by the affectionate guardian and friend who, with him, writes so many dissenting opinions stood Mr. Justice Brandeis.

When the last picture had been taken the two justices linked arms and went off to get into the same motor.

Earlier in the day at the regular Saturday morning conference of the Supeme court the members in congratulating their associate, had recollected Taft's joke on Mr. Holmes' 88th birthday, when he congratulated "Our youngest member."

Talks His Decisions.

Getting down to work is no birthday pose with him; he lives with work. In the courtroom he, more assiduously than any of his associates, takes down all the citations mentioned by the arguing attorneys. Frequently he interrupts with a question that is the point. He, like his friend Brandeis, talks rather than reads his decisions.

Rarely does he miss a court session. He braved a blizzard to attend the Taft funeral a year ago. The death of the former chief justice, occurring on Mr. Justice Holmes' 89th birthday, cast a shadow over it. Nor will tomorrow's celebration be elaborate. This distinguished old man, who is permitted to decline White House invitations, never goes out at night.

Speaks on Radio Tonight.

Tomorrow night, in that same famous study, the jurist for the first time in his life will stand in front of a microphone and broadcast a response to the congratulations which he will have heard over the radio from Chief Justice Hughes, from Dean Charles E. Clark of the Yale law school, and from Charles A. Boston of New York, president of the American Bar association.

And tomorrow he will read a message which President Hoover late this afternoon wrote to him.

Supreme Justice 90 Years Old Today

Chief Justice Hughes (left) congratulating Associate Justice Oliver Wendell Holmes in Washington, where the latter will celebrate his 90th birthday today. [Associated Press Photo.]

ARMY APPROVES PURCHASING FIVE CHRISTIE TANKS

Successful Tests Please Officers.

[Chicago Tribune Press Service.]

Washington, D. C., March 7.—[Special.]—Fifteen years of constant effort on the part of Walter Christie, veteran civilian inventor and automobile racing driver, to provide the army with a modern fighting tank may be crowned with success this fall.

After a month spent testing the latest Christie model, a ten ton machine capable of a road speed of more than seventy miles an hour, a special war department board has recommended that the machine be accepted by the army and five additional tanks acquired as soon as possible. Should further tests prove successful, an effort will be made this fall by infantry officers to have the Christie machine adopted as standard equipment for the army.

Wants Contract for More.

Following the meeting of the board, the ordnance department offered Christie $54,000 for his machine, which was built under contract, and unless unforeseen circumstances arise this offer will be accepted. Mr. Christie said today, however, that his company desired to make certain that additional tanks would be purchased from his company to recompense him for the money he has expended on army machines in the past, before finally delivering the machine.

Although the Christie tank did not meet all the specifications demanded by the army, officials said today that it gave a remarkable performance during the first series of tests, now completed. Infantry officers asserted that the tank exceeded their expectations. While it broke down on a few occasions, officials who tested it took the position that minor changes in design would make it a reliable, efficient machine. A written report probably will go to the secretary of war within a few days.

Under the appropriation bill passed at the short session, more than $200,000 is made available for the purchase of five more of the Christie vehicles in event they prove satisfactory.

For Immediate Purchase.

"I believe that the war department should go ahead and purchase five more of these machines at once," Representative Ross A. Collins [Dem., Miss.], a member of the house appropriations committee, said today.

The Christie tank has passed tests requiring a speed of forty miles on the road and twenty miles over rough country. It utilizes wheels on the road, acting as its own tank carrier. Across country it utilizes tracks like a tractor.

Minnesota Lindbergh Park Bill Gets Final Approval

St. Paul, Minn., March 7.—(AP)—Final legislative approval was given today to a bill to establish the "Charles A. Lindbergh state park" on the old estate of the famous aviator's father at Little Falls.

PROPOSE WORLD POLICE PACT TO SUPPRESS CRIME

GENEVA, March 7.—(AP)—A proposal that the police forces of the world be coördinated to prevent and punish crime was indorsed today by representatives of central police offices. The group, which has been conferring here under the 1929 convention for the suppression of counterfeiting, adjourned today.

The United States was represented by W. H. Moran, chief of the secret service division of the treasury department, and Alvin W. Hall, director of the bureau of engraving and printing.

The conference proposed that, because of the increasingly international aspect of crime, the league of nations' council study means of international collaboration between the police forces and the setting up of an official police information bureau. Administrative regulations for use by central police offices in combating counterfeiters, suggestions for closer coöperation by banks of issue, and rules of extradition were drawn up.

GIRL, BOY DROWN IN GRAVEL PIT.

Rochester, Minn., March 7.—(AP)—A 5 year old girl and a 4 year old boy, missing since yesterday, were found by searching parties today, drowned in a gravel pit.

Cotton-Soft

. . . absorbent . . . more refined and cleansing

ask your dealer for

Pure and Safe for Your Children

3 1000 Sheet Rolls 25c

THE SEMINOLE COMPANY, INC.
821-829 West 14th St., Chicago, Ill.

O'CONNOR & GOLDBERG

205 STATE STREET, So.

present

MARINE BLUE KID

combined with GENUINE IMPORTED

WATERSNAKE

$5.50

and

BLACK *MARCELLE

$5.50

(*registered)

The *original, genuine* BLACK MARCELLE material
. . . moisture-proof because it's cravenetted

PUMPS • OXFORDS • STRAPS

O'CONNOR & GOLDBERG

ESTABLISHED IN 1903

205 STATE STREET, South AT ADAMS STREET

That You Might Have

SPICES SILKS AND JEWELS

A COLORFUL PAGE WAS ADDED TO THE WORLD'S HISTORY

RAREST of the Rare! Spices, silks and jewels . . . luxuries in the days of old, because of their great scarcity. Spices, secretly transported from remote India, used in paying tribute, indispensable ingredients in the sacred oil of the Tabernacle, burned with incense at the altars of Ancient Rome, were selected with the greatest care by experts.

Today, through scientific cultivation and strictly enforced government standards you have an abundance of all varieties of pure spices at prices that are within the reach of all. Today, National Tea Co. spice experts select with the same care as those early tradesmen spices of essential purity, fine quality and uniform strength. At your nearest National Tea Co. Food Store you will find a complete variety of the popular spices in convenient-sized containers so reasonably priced that you may enjoy all the tangy, aromatic flavors that once were the luxury of only kings and noblemen.

National Brand Ground Spices

Cinnamon . . .	1¾ oz. tin	5c
Ginger	1½ oz. tin	
Nutmeg	1½ oz. tin	
Black Pepper . . .	1¾ oz. tin	
Cloves	1¼ oz. tin	8c
Paprika	1¼ oz. tin	
White Pepper . .	1½ oz. tin	

On W-G-N, Every Friday, 9:00 to 9:30 P. M.—NATIONAL TEA PARTY with VERNE BUCK'S Own Drake Hotel Orchestra

NATIONAL TEA CO. Courteous Personal Service — QUALITY GROCERS — PIGGLY WIGGLY Convenient Self Service

These Prices effective in Chicago and Suburbs only.

Dresser, Bed and Chest, $175

A bedroom grouping in the Provincial Louis XV. style remarkably priced for such excellent design. Dressing table and small pieces can be had. *Regularly $300.*

Tobey's Sale

Michigan Avenue at Lake Street

Lowest Prices in 15 Years

Tapestry Sofas, $59

An exceptional value. One of the best sofas we have seen at this price.

Lounging Chairs $29

Covered in tapestry with a cushion seat and button back. *Regularly $55.*

Chairs $13.50

Covered in tapestry with a spring seat. *Regularly $22.50.*

Ottomans $10

In tapestries, with a spring seat. 16x21 in. top and 15 in. high. *Regularly $22.*

Oak Tables $9.50

This table, in medieval finish, can also be had with an oval top. 28 in. high. *Regularly $18.*

Mahogany Chairs $17.50

Covered in damasks, tapestries or velvet. *Regularly $35.*

Down Back and Seat Chairs $49

Deep seated and comfortable. Well tailored and covered in a variety of tapestries. *Regularly $95.*

GOOD FELLOWS EXTEND RELIEF WORK TO APRIL 1

Fund to Aid Needy Past $100,000 Mark.

BY KATHERINE KELLEY.

Nearly five months ago a band of Good Fellows, in response to a call issued by THE TRIBUNE, took over the cases of a hundred needy families and began the long financial effort in their behalf.

As the weeks passed other Good Fellows, stirred by the need and privation in families affected by unemployment, joined the ranks. They organized Good Fellow clubs. They gave portions of their salaries and made other personal sacrifices for the sake of the less fortunate. Soon the pledges grew in number, until another hundred families were taken on, and then the third hundred.

Yesterday Good Fellow headquarters announced that the raising of $100,000 since October had made possible the support of 307 Good Fellow families until April 1, a month beyond the date which the Good Fellow department had set as the maximum of the period of support.

Membership Boosted to 1,572.

All over Chicago and its suburbs a host of Good Fellows will rejoice to hear that news. The additions to the original group of Good Fellows have increased the membership to 1,572. Their task has been well done, with but one idea in mind—keeping homes together over a trying period of unemployment.

Yesterday's report from Good Fellow headquarters shows the financial accomplishments of the Good Fellow fund. The total stood at $100,500.36. The families being cared for numbered 307, the families who received help until they again became self-supporting, 18. Requests for help totaled 6,187. The larger part of these requesting aid were given temporary relief through several charitable organizations.

Much of the success of the Good Fellow work, it was pointed out at headquarters, is due to the close coöperation of four Chicago charitable groups. These are the United Charities, the Salvation Army, the Central Charities bureau [Catholic], and the Jewish Social Service bureau. Because of their years of experience in social service work they were able to nominate as Good Fellow families those genuinely deserving. Through this discrimination Good Fellows were assured that the families aided were worthy. The cost of administering the fund is borne entirely by THE TRIBUNE.

Budget Average $100 Monthly.

All families adopted by Good Fellows were adopted on a standard minimum budget basis, the average budget being approximately $100 a family. This monthly income takes care of food, clothing, rent, fuel, light, household incidentals, and carfare to be used by the head of the family in searching for work.

During the winter the Good Fellows received their reward in the knowledge that they had had some part in removing starvation from households. Every mail brought letters with such statements as: "Inclosed please find check to add to your fund to carry on your good work in the city," or "God bless the good work of the Good Fellows."

The mails also brought many letters from families receiving aid expressing their gratitude for the helping hand that was tiding them over. Some of these hoped they would soon become self-supporting so that they might become Good Fellows themselves.

Praise Good Fellow Work.

A part of the Good Fellow work was the study of the letters directed to the Good Fellow fund seeking help. This work won the praise of the social service exchange of the Chicago Council of Social Agencies. This investigation was done by two TRIBUNE social service workers, who followed up the letters received by the Good Fellow department upon the announcement that Good Fellow aid would be given. Statistics revealed that 35 per cent of the families visited were known to social agencies in the city. This made for avoidance of duplication in helping the needy.

Although the Good Fellow headquarters is rejoicing over the ability of the fund to extend aid to April, it recognizes that the more gifts that are received the more help can be given to families deserving of aid. Therefore THE TRIBUNE Good Fellows will continue to receive and handle contributions that new or old Good Fellows wish to send.

500 MARINES TO QUIT NICARAGUA BY NEXT JUNE

Washington, D. C., March 7.—[Special.]—Five hundred of the 1,500 United States marines now in Nicaragua are to be withdrawn by June of this year, the navy department announced today. Orders were issued by the department covering the evacuation of this first detachment and arranging for the disposition of the remaining marines' personnel pending their withdrawal probably Jan. 1, 1932.

The plan calls for an increase of the Nicaraguan National Guard to the point where it can police the republic. The guard is to take the place of the marines in the bandit area during the next two months. A reserve marine guard will be retained at Managua for some time.

The navy department stated that, in the opinion of those responsible for the withdrawal plan, the instruction of native officers and men can be entirely completed so as to relieve all marines serving in Nicaragua immediately after the inauguration of a new government, Jan. 1, 1932.

Sunday School Boy Held as Widow Dies After Beating

Haverhill, Mass., March 7.—(AP)—Mrs. Clara E. Ellis, wealthy widow, died this afternoon of injuries suffered in a brutal beating in the boudoir of her mansion here ten days ago. She died without regaining consciousness. Russell Noble, 17 year old Sunday school teacher, charged with the attack, was immediately ordered held without bail.

OVERALLS ISSUE

[Associated Press Photo.]

Worn, stained, and much patched overalls being worn by Senator Thomas of Oklahoma. He exhibited them to the senate recently as evidence of need of drought victims and said he intended having them pictured on campaign button.

ASK ROOSEVELT TO OUST DISTRICT ATTORNEY OF N.Y.

New York, March 7.—[Special.]—Removal of Thomas G. T. Crain as district attorney of New York county by Gov. Franklin D. Roosevelt has been asked by the City Club of New York, which has filed formal charges against Mr. Crain, alleging inefficiency, incompetency, and misfeasance in office.

Announcement to this effect was made this afternoon by the governor following a conference with Mr. Crain and John F. Curry, leader of Tammany, during which Mr. Crain denied the charges and asked for an investigation and opportunity for a full answer.

Gov. Roosevelt announced that he would order an investigation and appoint a commissioner to conduct it.

The club charged he prosecutor with failure to conduct prosecutions for crime, incompetency and inefficiency and lack of energy in coöperation with the investigation of the Magistrates' court. It characterized the investigation which he did conduct into the Magistrates' courts as "puerile and ineffective."

HOOVER VETOES WAGNER'S BILL TO AID JOBLESS

Calls Measure Hasty and Unsound.

[Chicago Tribune Press Service.]

Washington, D. C., March 7.—[Special.]—President Hoover raised the number of legislative measures he has vetoed during his term of office to fifteen today when he announced his disapproval of the Wagner bill providing for a national system of federal and state aid employment agencies.

The President acted to kill the bill two days before it automatically would have been "pocket vetoed" had the chief executive remained silent and refrained from attaching his signature to the measure.

In announcing he could not approve the Wagner bill, President Hoover asserted that earnest study had convinced him it would afford no aid in solving the current unemployment problem. He said he was convinced that its enactment into law would do labor more harm than good.

Objects to Subsidy Feature.

In addition the President said he opposed the measure because it provided for the payment of direct subsidies to the states for establishing and maintaining employment agencies. Another motivating factor in his decision, the President added, was the circumstance that the Wagner bill abolished all existing federal employment services and provided for setting up a new plan during an unemployment crisis.

"And even were there no other objections to the plan," said Mr. Hoover, "it cannot be made effective for many months, and even years. It is not only changing horses while crossing a stream, but the other horse would not arrive for several months. This situation alone required that legislation be deferred, as it will not help in emergency, but will do great damage."

Letters from Attorney General William D. Mitchell and Secretary of Labor William N. Doak were attached to the President's statement disapproving the Wagner bill. Both cabinet members opposed the measure, stressing the inadvisability of abolishing the present federal unemployment setup before another plan was ready to operate.

Doak Protests Strongly.

"I cannot, in the interests of the working people of the United States," Mr. Doak said, "give my approval to a proposal which, while abolishing the tested machinery of a decade of service, leaves the government at a critical moment without any practical instrumentality to carry forward its necessary services. It would practically and directly operate to the immediate injury of the wage earner."

In brief, the Wagner bill provided for setting up a bureau in the department of labor to be known as the United States employment service, taking the place of the existing employment service, which was abolished by the first section of the measure. The bureau was to be under a director general.

It would be directed to establish and maintain a national system of employment offices in coöperation with the states, with an appropriation of $1,500,000 for the remainder of the present fiscal year, ending June 30, 1931, and $4,000,000 annually for the next four years.

RASKOB DENIES HE'LL SEND SHOUSE ON TOUR TO DEFEND RUM PLAN

Centerville, Md., March 7.—(AP)—John J. Raskob, chairman of the national Democratic committee, said tonight he had made not proposal to send Jouett Shouse, the committee's secretary, on a barnstorming tour of the country in the interest of his state-rule liquor plan, as reported in Washington.

Mr. Raskob said the liquor control issue, which split the committee at its Washington meeting, probably would rest until the committee's next meeting.

He declined to comment on the action of a Texas newspaper which today started gathering free will contributions to "pay off Raskob" and loosen his grip as head of the Democratic party.

Policemen Will Salute Auto Tourists in Omaha

Omaha, Neb., March 7.—(AP)—Auto tourists are in for a royal welcome from Omaha policemen.

Chief of Police J. J. Pszanowski today issued an order that hereafter when a policeman sees an automobile with a foreign license he must come to attention, salute smartly, and sing out:

"Hello, strangers. Welcome to our city!"

2 MILLIONS GET RED CROSS HELP IN DROUGHT AREA

Health Conditions Found Surprisingly Good.

[Chicago Tribune Press Service.]

Washington, D. C., March 7.—[Special.]—Two million persons, composing 460,240 families in 22 states, are receiving its drought relief aid, the Red Cross announced today.

This represents, it was stated, an increase of some 430,000 persons being helped from a little over a month ago. The present estimate is based on a survey made Feb. 28, and the comparison is with the survey of Jan. 31. Two million persons, Red Cross officials believe, represent the peak load during the disaster relief.

"Contrary to the expectations of health officers," the Red Cross states, "no reports have thus far reached Washington of serious impairment of health because of malnutrition among either adults or children. Pellagra, a disease due to an incomplete diet, which is always present in some southern sections, was shown in our reports not to be more prevalent than usual."

A tabulation of the number of families receiving relief as of Feb. 28 follows:

State—	Families.
Alabama	22,752
Arkansas	161,114
Georgia	1,222
Illinois	4,785
Indiana	2,356
Kansas	26
Kentucky	40,903
Louisiana	51,251
Maryland	567
Mississippi	31,380
Missouri	22,626
Montana	560
New Mexico	......
North Carolina	2,120
North Dakota	230
Ohio	8,045
Oklahoma	52,616
Pennsylvania	549
Tennessee	16,467
Texas	26,519
Virginia	9,175
West Virginia	5,009

Of these families 247,340 were receiving food, 36,306 clothing, 40,330 fuel, 26,580 stock feed, 8,353 medical aid; lunches were being served in 2,772 schools, and 146,285 children were given lunches.

Michigan Woman, Man Arrested on Arson Charge

Ionia, Mich., March 7.—[Special.]—Mrs. Katherine Benedict, 46 years old, and Truman Phelps, 68, were taken in custody by Sheriff William Franch last night on warrants charging them with the burning of a rooming house in Belding, being operated by Mrs. Benedict.

Texas Seedless Grapefruit (Extra Large) 10 for 69c

Southern Relish

A delicious, fine flavored, chopped sweet pickle relish, put up under the Sohomey brand. We have a limited quantity of this to offer in 24-oz. jars, 2 for 43c

COFFEE

Our "D" Blend is fresh roasted and packed daily in one pound net weight packages. To introduce this delightful blend we offer for Monday and Tuesday only, 3 pounds for 89c—pound, 31c

Salad Dressing

Blue Seal Brand of fancy, cooked dressing, correctly flavored. Full quarts, 43c Full pints, 22c

A Great Store in a Great City
THE FAIR
State, Adams and Dearborn Streets
BIG MARKET FOR PURE FOODS

Kraft's Cheese

Velveeta-Pimento, a new and wonderful cheese. 3 pkgs. 50c

Jar Limburger —6 ounces 19c

Crosse & Blackwell's WELL KNOWN ITEMS

Black Currant Jam. Jar, 34c
Chow Chow. 10 oz. jar, 37c
Marmalade. 1 lb. jar, 25c
And many other varieties offered at the counter.

We Are Headquarters for SWIFT'S PREMIUM or ARMOUR'S STAR BACON 28c POUND

Star Hams, lb., 20½c
Hazel Hams, lb., 18½c
Smoked Butts, lb., 25c

Canned Fruits

Pineapple—Sweet Girl Sliced. Large cans, 25c
Peaches—Sweet Girl —Sliced or Halves. 3 cans, 59c
Red Raspberries. National brand, rich in syrup. No. 1 can, 25c
Pears—Sweet Girl Brand California, No. 2½ can, 25c

Fruits and Vegetables

Florida Oranges. Medium size. 3 doz., 53c. Extra large. Dozen, 43c
Apples — Greenings or Baldwins. Full bushel, $1.98
Lemons—California (360). 2 dozen 35c
Idaho Potatoes—½ bushel carton, 65c

Meat Items

Brisket Corned Beef. Pound, 14c
Fresh Spareribs. Pound, 9c
Loin Veal or Lamb Chops. Pound, 19c
Round Steak. Pound, 17c
Lamb Stew. 3 pounds, 14c

PORTOLA SARDINES 15 ounce cans Calif., in mustard or tomato sauce. 3 cans, 25c

HOLLAND HERRING Milkers, 9 lb. keg 99c Mixed, 9 lb. keg, 89c

California Prunes Averaging about 75 to a pound, in original boxes of 25 pounds. BOX, $1.49

THE FAIR—FOOD DEPT.—STATE STREET STORE—DOWNSTAIRS.

Texas Seedless Grapefruit (Size 80) Dozen, 59c

VALUE

. . . . outstanding in the field of $1000 motor cars

True Marmon Quality

In the New Marmon 70 you will find motor car value at its very peak. Here is a genuine Marmon time-proved straight-eight with many new and desirable features—yet priced far under previous comparable Marmon quality. Only $950 and upward, factory.

Ten Great Features of the New Marmon 70

1. OUTSTANDING VALUE. A genuine Marmon straight-eight at only $950 and upwards, at factory.

2. PERFORMANCE. An 84-horsepower engine with speed, power and acceleration for any purpose.

3. NEW EASE OF HANDLING. New steering stabilizer, eliminating tramp or shimmy at any speed, over any road.

4. EASY RIDING. Extra long springs with new type compensating cam arrangement. Hydraulic shock absorbers.

5. ROADABILITY. Traditional Marmon "road cling" that permits fatigue-less operation over long distances.

6. NEW BEAUTY. Modern stream lines with massive front end ensemble. Parking lights mounted on fenders.

7. LONG GUARANTEE. Covered by standard Marmon factory warranty for full year or 12,000 miles of driving.

8. DURABILITY. An owner-proved design that eliminates the necessity of frequent visits to the shop.

9. A TRUE MARMON. Built by the makers of the already famous Marmon Sixteen (fine motor cars since 1902).

10. FINEST TYPE BODIES. Most approved steel and wood construction. Highest quality finish. Modern appointment.

70 MARMON (EIGHT CYLINDERS)

MARMON SALES COMPANY
2419-20 Michigan Ave. Tel. Calumet 2454
There Is a Marmon Dealer in Your Neighborhood

Liggetts

Daily 8 A.M. to 9 P.M. Sunday 10 A. M. to 3 P. M.

EYEGLASS SALE
MONDAY AND TUESDAY

Your Choice of Many Styles of Frames to Select From

Reading, Distance or Sewing Glasses—Fitted to Your Eyes by Our Registered Doctors of Optometry—Including Eye Examination
Genuine Toric Spherical Lenses

$2.95 Per Pair Complete

OPTICAL DEPARTMENTS ONLY AT
STATE and MONROE—STATE and MADISON

When you're 40 WILL "PINK TOOTH BRUSH" SPOIL THE CHARM OF YOUR SMILE?

TODAY—HE RESPONDS TO YOUR SMILE!

Your husband takes more pride in *your* good looks than even in his own. And he's proud of the gleaming whiteness of your teeth. But how long are your teeth going to stay sparkling and white? You eat almost no coarse foods. And because your gums get little natural stimulation, they're growing lazier and flabbier and more tender with every day. They're *anything* but *healthy* gums!

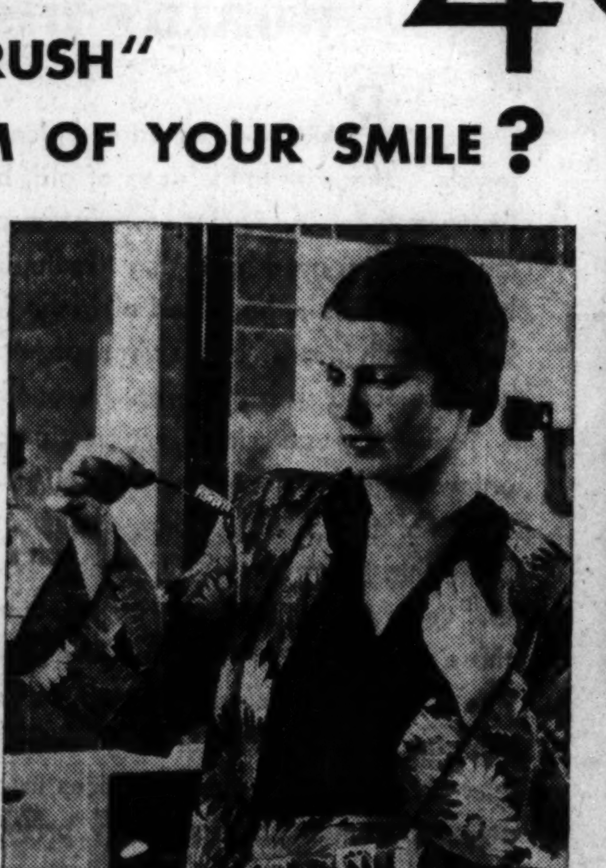

ONE DAY—"PINK TOOTH BRUSH"!

Do you *remember* when you first noticed a tinge of "pink" on your brush? Probably not. But don't let "pink tooth brush" go on! In the first place, it makes your gums fair game for gingivitis and Vincent's disease or even the rarer but more dreaded pyorrhea. But more serious still, it may lead to infection at the roots of teeth which today are perfectly sound. And that may mean the loss of the teeth!

YEARS FROM NOW—HE'LL STILL TAKE PRIDE IN YOUR SMILE—*IF*...

In their forties, husbands do get critical of wives who have lost their looks. Be just as attractive in *your* forties as you are today! Keep that sparkling smile of yours! Start today guarding the health of your gums and the gleam of your teeth by using Ipana Tooth Paste. Each time you clean your teeth with Ipana, put some additional Ipana on your brush or finger-tip, and lightly rub it into your gums. The ziratol in Ipana, plus the massage, speeds flagging circulation and firms the gum walls. Always use Ipana—and your teeth will be glistening white and your gums hard and healthy.

DEFEAT "PINK TOOTH BRUSH"
BRING BEAUTY TO YOUR MOUTH WITH IPANA TOOTH PASTE

JUERGENS & ANDERSEN CO.

For nearly a CENTURY makers of Fine Diamond Jewelry

DIAMONDS . . . PEARLS

PITTSFIELD BUILDING
55 East Washington Street

INSURGENT TRIO TELL ERRORS OF LAST CONGRESS

Hoover Largely to Blame, It Seems.

[Chicago Tribune Press Service.]

Washington, D. C., March 7.—[Special.]—From three members of congress today came post morten reflections on the congress recently closed.

Two of the testifying members were senators, one was a representative. They represented three various political groups, but had this in common—that all of them are anti-administration.

Senator Robert M. Lafollette Jr., leader of Wisconsin's insurgent Republican school, outlined the intention of the coming progressive conference to achieve a program which will accomplish those things the administration and the last congress left undone.

Senator Henrik Shipstead, Minnesota's Farmer-Laborite, predicted the necessity of an extra congressional session. And Representative Joseph W. Burns, Tennessee Democrat, sought to blame President Hoover for the more than ten billion dollars appropriated by the 71st congress.

Says Problems Are Unsolved.

"Congress has adjourned, leaving the vital problems that confront an overwhelming majority of the American people unsolved," Senator Lafollette said. "These great problems must be faced and solutions must be found, if the great majority of the people are to achieve that happiness which can only come from a certainty of economic security in the present and from assured protection against economic insecurity in the future."

He asserted that in the face of such a depression, industrialists have offered no other remedy than mergers and wage reductions.

"Stripped of verbiage," he declared, "it is a bald proposal to make the wage earner pay the cost of deflation."

President Hoover, he asserted, had likewise failed to provide constructive leadership. "But during the last 18 months," he said, "the chief executive has not only failed to discharge this high function, but has used the authority of his office as a sanction for misleading statements of economic conditions and as a means of preventing the prompt enactment of remedial legislation."

Awaits New Congress.

Despite the efforts of "the progressive minorities," he declared, the recent congress failed to pass measures of direct relief or looking toward greater economic certainty. With stronger "progressive" groups in each house of the next congress, however, he looked forward to seeing a still greater effort to put such legislation through.

Senator Shipstead declared that the depression would become worse and that the President would be forced to call an extra session of congress. He blamed the administration and the congressional leaders for having treated the depression as though it were cyclical and inevitable, instead of passing remedial legislation.

"House of Have" Blamed.

"You cannot make a man well without removing the cause of his sickness," he said, and went on to blame the "bad legislation" of recent years, and to find the "precipitating cause" in the Smoot-Hawley tariff act.

"The 'House of Have' wants no extra session to remedy the evils of the depression; its occupants are fat and want to stay that way," he declared. "But it would seem reasonable that the hungry and bankrupt, and those who are going bankrupt because of public policies that have been forced on them, should want an extra session of congress to remedy the evils that afflict them."

Representative Byrns wanted to know what had become of the Hoover promise to continue the Coolidge economy. The 71st congress, he pointed out, appropriated "the enormous and staggering" total of $10,249,819,215.

Calls Hoover Extravagant.

"From a semblance of economy under Mr. Coolidge the present administration has indulged in a riot of extravagance never heretofore heard of in time of peace," he said. "The appropriations of this congress exceed by almost $1,000,000,000 the total amount appropriated by the 70th congress during the last two years of the Coolidge administration, and which, up to that time, was the high peak of government appropriations for peacetime activities of the government."

Nor, he claimed, could the increase be laid to abnormal national conditions, for the appropriations for relief, he said, totaled only $196,000,000. Nor did passage of the veterans' loan bill, he declared, make any additional appropriations necessary. The budget law was urged, Representative Byrns said, in order to fix direct responsibility for the cost of government on the President. President Hoover had issued a series of statements trying to fasten the blame on congress.

"The reverse is true," he declared.

Summaries of the work of the 71st congress shows that it spent $199,210,597 in its first session, $4,872,401,096 in its second, and $5,178,107,522 in its final, making a total of $10,249,819,215.

THE FAIR

AT OUR THREE STORES

SOLES HEELS 82c

Durable oak half soles and good wearing rubber heels put on while you wait or delivered, if you wish.

MONDAY-TUESDAY

The Store of the Home

REVELL'S

at WABASH and LAKE

the SEMI-ANNUAL SALE of FINE FURNITURE

RUGS · · DRAPERIES · · GIFTS · · LAMPS

BERKEY & GAY 8-PIECE GROUP

Regular $350 Value,

$255

10 Pieces, $463 Value, $332

AN IMPORTANT SELLING OF FINE DINING GROUPS

An offering of a limited number that will command the interest of EVERY thrifty shopper . . . beautiful suites—many the outstanding attractions of the recent furniture exhibitions—ushering in a new era of greater beauty in design, quality in craftsmanship, and attractiveness in price. See the suites shown here, note the prices . . . and be here early tomorrow, MONDAY, to join in the savings. These are just an inkling of the wonderful values awaiting you tomorrow.

CHINA, $85 Value, $65

GENUINE WALNUT SUITE

Table and Six Chairs Regular $225 Value,

$139

GENUINE WALNUT SUITE

Refectory Table and Six Chairs Regular $201 Value,

$145

SERVER, $54 Value, $37.50

Buffet, $145 value, $87.50

China, $110 value, $66.00

Server, $70 value, $45.00

BUFFET, $90 Value, $72

UNUSUALLY CHOICE ORIENTAL SCATTER RUGS AT REMARKABLY LOW PRICES.

RICH SILKY LILAHANS

Average Size 2.6x4.10. Values to $47.50

Now $34.75

Average Size 3.6x5. Values to $67.50

Now $48.75

A beautiful selection of soft, deep piled rugs. The background colorings—rose, blue and mulberry.

FINE QUALITY CHINESE

Offered in four popular sizes

2x3	$16.75 and $18.75	2.6x5	37.50 and 42.50
2x4	21.50 and 25.00	3x5	40.00 and 45.00

These rugs are woven from very fine quality Chinese wools and dyes. The patterns are purely Chinese. The colors are jade, gold, blue, mulberry, taupe and rose.

FAMOUS RET-RAC AND CARTEX RUGS

SLIGHTLY SOILED

These rugs will not slip or buckle on the floors and will become more beautiful as they are laundered. Colors guaranteed to light and washing.

RET-RAC OVAL SHAPES

24x48	Regular	$10.50	Reduced to	$ 7.65
27x54	Regular	13.25	Reduced to	9.75
30x60	Regular	14.75	Reduced to	11.95

CARTEX OBLONG RUGS

20x36	Regular	$ 7.50	Reduced to	$ 5.75
24x48	Regular	12.25	Reduced to	8.25
27x54	Regular	15.50	Reduced to	10.35

The Store of the Home

REVELL'S

at WABASH and LAKE

NEWEST PATTERNS OF TWO POPULAR GRADES OF AMERICAN ORIENTALS ARE NOW OFFERED AT THE NEW LOW PRICES

THE GULISTAN RUG

9x12	$125.00	11'3x15	$250.00
9x15	185.00	11'3x18	325.00
9x18	221.00	22½x36	8.50
9x21	258.00	27x54	13.50
11'3x12	198.00	36x63	21,50

BUNDHAR IMPERIAL LUSTRAS

9x12	$137.50	11'3x18	$298.00
9x15	196.00	11'3x21	348.00
9x18	236.00	27x36	10.00
11'3x12	198.00	27x54	14.50
11'3x15	250.00	36x63	23.00

Re-creations of world famous museum pieces, rare Mosque carpets, Hunting rugs, Ispahan, Vase Carpets, Garden Carpets, choice specimens of Kashans, Saruks, Kirmans and Kermanshahs.

DEAF CHILDREN FIND MIRACLE IN USE OF EARS

Hear for First Time at Special Concert.

Children who have been deaf since birth sat astounded yesterday in the rooms of the League for the Hard of Hearing at discovering what it was like to hear a girl's voice singing; to listen to the tones of a violin; and watching a musician at the piano, to be able to follow the melody he wrought, as well as his fingers flying across the keyboard.

Rapt and tense they sat—these youngsters. Their eyes, that have done duty for both senses, were riveted on the performers as they strove to identify through that familiar medium, the queer harmonies that reached them through the headphones each wore.

Hear Voice For First Time.

Just a few minutes previous, Mrs. Louis Pelton, in testing out the apparatus before beginning the program, had stood above the microphone and called out, "One, two, three. Can you hear me? One, one, one".

In the second row, Sylvan Levin, 12 years old, had all but leaped into the air in his excitement, his unschooled vocal organs stammering out "Wuh Wuh! Wuh!", as he struggled to repeat what he had heard. His mother, Mrs. A. Levin of 2324 Addison street, burst into tears.

Shirley Levin, 10 years old, and like her brother experiencing the use of her ears for the first time, was more emotional. Sometimes she sat with her head thrown back, sometimes wriggling ecstatically, and always and forever her nervous hands danced on her knees in imitation of the pianist's.

Use Amplifying System.

More than a score of deaf children and older persons braved the blizzard to listen to the musical program in the League headquarters at 64 East Lake street, where the chairs in the auditorium are equipped with individual receiving sets.

The music and speaking is broadcast through an amplifying system and is regulated to make it audible to those with only a portion of their hearing. The program was presented under the auspices of the Chicago Woman's Aid and the National Council of Jewish Women.

THREE CHILDREN HEAR FOR FIRST TIME IN LIVES

Syd Simons (left), Vitophone violinist, broadcasting to Nick Pippell, Sylvan Levin, and Shirley Levin (left to right), deaf children, by means of special equipment. It was the first time the children ever were able to hear. [TRIBUNE Photo.]

1,600 Fired Silver Miners to Reopen Mexican Mine

SANTA MARIA DE LA PAZ, Mexico, March 7.—(AP)—Sixteen hundred silver miners thrown out of work ten days ago with suspension of Mexico's third largest mine, near Matehuala, San Luis Potosi, will reopen the mine on a coöperative basis next Monday, the company announced today.

AIR RECORD HOLDER IS SUED FOR $50,000 AFTER AUTO CRASH

Lyman Voelpel, Chicago aviator, was sued for $50,000 damages yesterday as the result of an automobile accident. The plaintiffs in the suit, which was filed in the Superior court, are Mr. and Mrs. N. T. Pengilly, 4425 North Campbell avenue, who allege that they were injured when their automobile was struck by Voelpel's car a year ago. Voelpel is the holder of the world's glider looping record, which he established a few months ago at Los Angeles. He lives at 4448 Hazel avenue.

LYMAN VOELPEL.

INJURED MECHANIC DIES.

William Strahl, 24 years old, a mechanic, 2312 Florence avenue, Blue Island, died in St. Francis hospital there yesterday from injuries incurred on March 3 when a truck slipped from a jack and crushed him in a garage at 129 East 18th street, Blue Island.

TEACHING YOUTH ABOUT MARRIAGE PLAN OF CHURCH

Pittsburgh, Pa., March 7.—(AP)—Plans for education in marriage, including education of the young for parenthood, will be presented to the Presbyterian church in the United States for approval at the general assembly here May 28.

A committee meeting here to prepare a new chapter on "marriage, divorce and remarriage" for the church constitution approved the report on "marriage education" made by Dr. Clarence Spalding of Santa Barbara, Cal. The committee's recommendations will be presented to the general assembly.

Dr. Spalding said his plans present four avenues for approach to the subject. These were education of the ministry to meet new problems of moral control due to changing conditions of life; fitting the minister studying in the seminaries, through adequate sex instruction, to meet practical problems of home adjustment; education of parents to save children from "hopeless doom" resulting from unwholesome home experiences, and education of the young for parenthood.

The committee approved only unfaithfulness and irremediable desertion as grounds for divorce.

Two Gunmen Steal $50,000 Uncut Gems; Bind Victim

New York, March 7.—(AP)—Cut and uncut jewels valued at $50,000, Frederick A. Weiss told police, were seized today in his office by two gunmen who bound him to a chair.

PHILANTHROPIC CLUB TO MEET.

The next regular meeting of the Chicago Philanthropic club will be held Tuesday at 2 p. m. in the Fine Arts building in Jackson park. An entertainment program has been arranged. The club was formerly known as the Baron Hirsch Woman's club.

OPPOSE STUDENT SPY SYSTEMS TO BARE SCHOOL RUM

Myers and Bogan Will War on Proposal.

Student spy systems, as a means of stopping drinking among pupils, were condemned yesterday by Lewis E. Myers, president of the school board, and William J. Bogan, superintendent of schools. An additional development in the school liquor situation was the fining of Mrs. Louisa Barieto, mother of ten children, $200 by Judge Matthew Kartegan in South Chicago court for selling a pint of liquor to students.

With her son, Leo, 17 years old, acting as interpreter, Mrs. Barieto told the court that she had bought moonshine and resold it from her home at 126 East 117th street because of the inability of her husband and herself to provide adequately for their ten children. Clifford Brown, 15 years old, 654 West 116th place, a student in the Paul elementary school, said that he bought the liquor in company with Donald Kuyper, 16 years old, 636 West 116th place, a Fenger High school student.

Plans Action Before Trustees.

A scheme of student espionage was outlined by Henry Mendelsohn, assistant principal of the Wendell Phillips High school, in a speech before the Assistant Principals' club Friday evening. His suggestion that each teacher appoint five "good citizens" to "keep their ears open," report students who drink, and ascertain the whereabouts of questionable resorts catering to student trade.

Declaring that immature students have no part in the campaign against student drinking excepting as regards their individual behavior, President Myers said that he would take the matter up with the board of education next Wednesday with a view to eradicating any such system now in use in any of the schools.

Bogan Opposes System.

Mr. Bogan said that he had never been in favor of anything resembling a student spy system. "The feeling of mistrust and suspicion that arises from espionage and the destruction of the feeling of good will among the students makes such methods undesirable," Mr. Bogan said. "We have an agency, the compulsory education department, under William A. Bodine, that is devoting itself now to the problem of student drinking and of running out disreputable resorts with the coöperation of the police."

Mendelsohn told the principals' group that his "good citizen" plan was in full operation at the Wendell Phillips High school and that, to his knowledge, it was also used in other schools. He denied in his talk that the "good citizens" could be called "snoopers," but that their instructions were merely to "keep their ears open to listen for amateur inebriates bragging about their bibulous abilities."

POLICE ASK STUDENT COUNCIL AT KANSAS U. TO ACT AS SNOOPERS

Lawrence, Kas., March 7.—[Special.]—County Attorney Harry Frazee and Chief of Police W. J. Cummings today called before them Kenneth Meuser, president of the men's student council at the University of Kansas, to learn why Meuser had not notified proper authorities regarding a K. U. student who recently was fined eleven scholastic hours for drunkenness and theft of a coat.

Meuser told the county attorney that it was the policy of the men's student council to protect the students standing trial before their court by not releasing their names.

Frazee contended that this hindered the authorities. He said the student council had no right to set up a court of law, disregarding legalized agencies.

Meuser, after the conference, said he would consult Chancellor E. H. Lindley and Henry L. Werner, men's student advisor, as to the future policy in liquor cases. He said he could not permit the men's student council to become involved in liquor snooping.

Frazee said he was making an attempt to round up the bootlegging organization which has been supplying University of Kansas students with liquor. He indicated he would question the student as to his source of supply and would reserve that right in the case of all university students.

FIRE AT CLEANING PLANT.

Fire causing slight damage broke out in the building occupied by the Central Standard Cleaners and Dyers at 1164 North Dearborn street Friday night when two irons left burning started a blaze in a pile of rubbish.

GARDEN SHOW TO OPEN TOMORROW IN LOOP HOTEL

Springtime flower gardens, blossoming peach trees, vineclad arbors, and lawn settings defied the snowstorm in Chicago last night, as the arrangements were being completed for the Chicago Home and Garden show, which opens tomorrow morning in the Hotel Sherman. The show is sponsored by the Illinois Federation of Women's clubs and continues throughout the week.

Trucks will deliver the final rocks, rich earth, and shrubs this morning, officials of the show said last night. They said no storm would prevent the show opening tomorrow.

A special exhibition of cut flowers by the Allied Florists' association in the hotel's grand ballroom is to serve as the entrance to a profusion of floral exhibits entered in competitive displays. Each morning a cooking school will be held for women. Meta Given, TRIBUNE cooking expert, will lecture and give a demonstration on Thursday morning.

Californians Celebrate Luther Burbank's Birthday

San Francisco, Cal., March 7.—(AP)—California today celebrated the birthday of the late Luther Burbank as Arbor day. Living Christmas trees were planted in dozens of communities. In Santa Rosa at the Burbank home, Lieut. Gov. Merriam and a group of prominent men and women planted another tree in honor of the plant wizard.

DEFECTIVE SPEECH CORRECTED

by the successful methods practiced in the famous Vienna University Clinic. The remedy lies entirely in the educational development and training of the muscular vocal apparatus. No operations—no medicine.

Stuttering
Stammering
Lisping and the like
Incomprehensible speech from operation for Cleft Palate or due to deafness
Children who do not speak
High pitched voices lowered
Weak voices strengthened
Lost voices restored

Consultation Free

The VIENNA School for Speech Defects
B. LEWIS, Director
Suite 1013, De Paul Bldg., 64 E. Lake St. Telephone Central 2383
Send for Free Booklet

Phone State 0040-0041
NEW BOOK
That Every Inventor, Patent or Trade-Mark Owner Should Read. Call, Write, or Phone for Complimentary Copy. Open Monday Evenings Until 8:30.
JOSHUA R. H. POTTS
Patent and Trade-Mark Lawyer
160 North La Salle Street, Chicago
805 G Street, N.W., Washington, D. C.
1601 Chestnut Street, Philadelphia

Advertise in The Tribune

CONSOLIDATION SALE

TWO OLD ESTABLISHED FURRIERS JOIN HANDS TO GIVE **GREATER VALUES**

Elliott Fur Company, in business 50 years, and Martin J. Hecht, in business 20 years, have consolidated. In order to effect the merger they are sacrificing their combined stocks of fine furs.

EVERYTHING SELLING AT ONE-HALF PRICE AND LESS

*Hudson Seal Coats $300 values **$150**
†Black Caracul Coat Kolinsky Collar, tailored model, $350 value **$150**
Raccoon Coats $300 values **$150**
Natural Summer Ermine Jap Sable Collar $300 values **$125**
Persian Lamb Coat $750 value **$335**
Fine Muskrat Coats $195 val., as low as **$50**

*Dyed Muskrat
†Lamb

SPECIAL
Fur Scarfs and Jackettes at Reductions as much as 65%

†Black Caracul Coats— $600 values
$325
A small deposit will hold any coat for next season.

ELLIOTT-HECHT
INCORPORATED
FURS
STEVENS BUILDING 17 NORTH STATE ST.

THE *New* NASH
CONVERTIBLE SEDAN
NOW ON DISPLAY

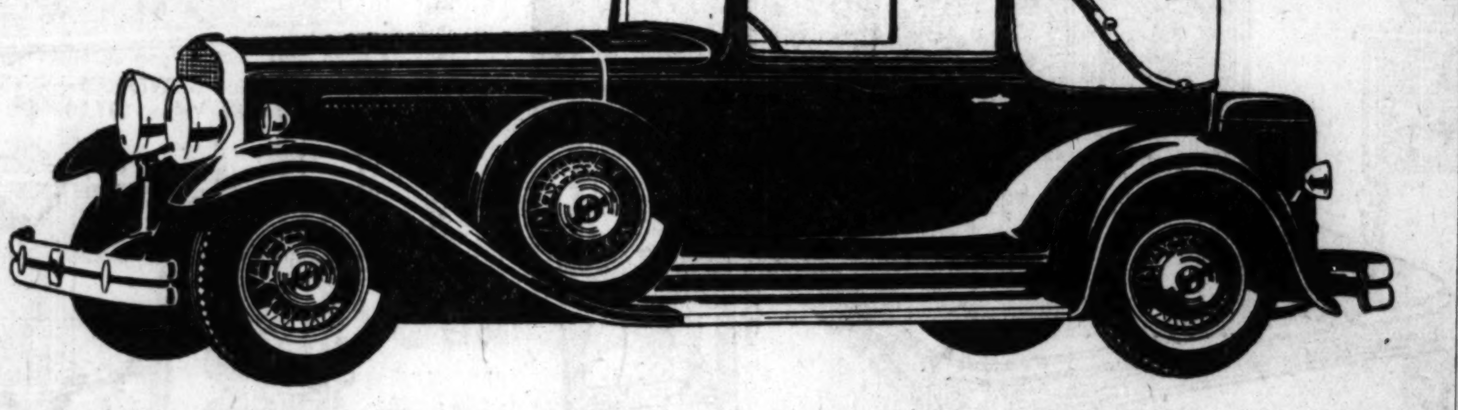

WE are now displaying for the first time the Nash Convertible Sedan. This ultra-smart model affords complete *closed* car protection and seating comfort for five passengers—but it is quickly convertible into an equally smart *open* car. Nash introduces this Sedan to the medium and moderate price fields at prices which leave no question of value. Beautifully dressed and tailored, these cars are the last word in grace and style. The trim Burbank top emphasizes low, racy lines. Extra wide doors permit easy access to the comfortable, form-fitting rear seat. Arm rests are broad, practical. A spacious metal trunk affords generous luggage capacity. The Twin-Ignition Eight-81 is tastefully upholstered in Bedford cord. Tufting of the seats is extra deep. In the Eight-71 broadcloth is standard. Leather is optional for both models. Call now and see this newest type of motor car. We will be pleased to demonstrate.

The Eight-71 Convertible Sedan $1150 Delivered
The Eight-81 Convertible Sedan $1425 Delivered

CHICAGO NASH COMPANY (DISTRIBUTORS)

Sales, Service and General Offices
2868 Prairie Avenue, Corner 24th Street
Telephone Calumet 2000

Michigan Ave. Display Room
2501 Michigan Ave.
Telephone Calumet 4000

SOUTH
South Side Auto Sales, Inc.
South Shore Branch, 7158 Stony Island Ave.
Woodlawn Branch, 1210 E. 63rd St.
Kufberger Motor Sales, Inc., 1441-58 E. 75th St.
E. J. Simberg Co., 13541 Brandon Ave.
Robert Crist Co., 7625 S. Halsted St.
Bainsbee Motor Sales 6838 Archer Ave.
Antonsen Motor Sales 6710-28 So. Western Ave.
Beverly Nash Sales Co. 1714 W. 95th St.
Roseland Motor Car Co., 10857 So. Michigan Ave.
Fiedler-Mohr Motor Co., 13357 So. Western Ave., Blue Island, Ill.
Chicago Nash Co., 5604 Hohman Ave., Hammond, Ind.
Lindix Nash Motor Sales, 2015 Chicago Road, Chicago Heights, Ill.
Arthur Mahler, Matteson, Ill.

WEST
Massey-Wilson Motor Co., 439-45 Madison St., Oak Park, Ill.
Kaplan Bros. Sales 3152 Ogden Ave.
Rowe, Young & Cooley, 4660 Washington Blvd.
Swanson Nash Motor Sales, 7306-08 W. Grand Ave., Elmwood Park, Ill.
Berwyn-Cicero Nash Sales, 6420-24 W. 22nd St., Berwyn, Ill.
Breen Motor Co., 716 Burlington Ave., LaGrange, Ill.

NORTH
Isaacson Motor Sales, 3020 Broadway
Illinois Motor Sales Corp., 5300 Broadway
A. F. Schultz Co., 2954 Lawrence Ave.
Emich Motors Corp., 6501 No. Western Ave.
Evanston Nash Co., 1735 Benson Ave., Corner Clark; 1033 Davis St., Evanston, Ill.
Willitts Nash, Inc. 125 North St. Johns Ave. Highland Park, Ill.
Lake Bluff Garage, Lake Bluff, Ill.

NORTHWEST
Logan Square Motor Car Co., 2668-78 Milwaukee Ave.
Remo Motor Sales, Inc., 4110-14 Milwaukee Ave.
Gran Nash Motor Sales, 5140-48 W. North Ave.
Towle Nash Sales, Inc., 6713 Northwest Highway
Poyer Nash Sales, 1586 Miner St., Des Plaines, Ill. (2867A)

EXCLUSIVELY AT 10 MONEY-SAVING
ATLAS RADIO STORES
1931's Lowest Price
8 TUBE—SCREEN GRID—DYNAMIC
KENNEDY
A STUDEBAKER FAMILY PRODUCT
The Royalty of Radio
$44 COMPLETE
With Eveready Raytheon Guaranteed Tubes
NOTHING ELSE TO BUY

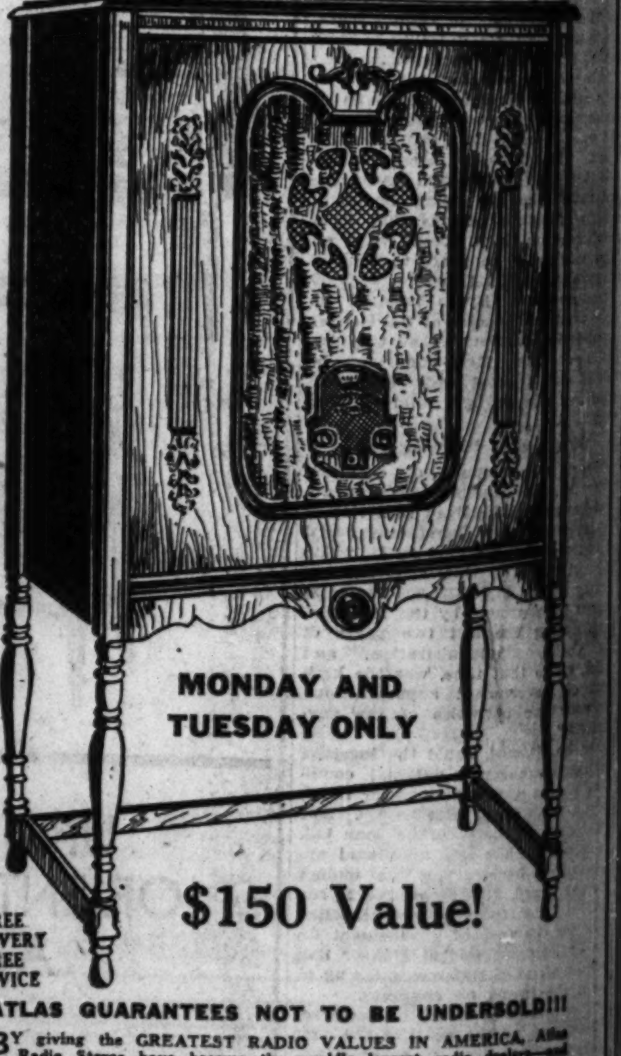

MONDAY AND TUESDAY ONLY
FREE DELIVERY FREE SERVICE
$150 Value!

ATLAS GUARANTEES NOT TO BE UNDERSOLD!!!

BY giving the GREATEST RADIO VALUES IN AMERICA, Atlas Radio Stores have become the world's largest radio dealers—and Atlas maintains its leadership by offering you 1931's MOST SENSATIONAL PRICE CUT. Just imagine what this means—BRAND NEW KENNEDY RADIOS, in beautiful full size highboy cabinets, COMPLETE with dynamic speaker and guaranteed Eveready Raytheon Tubes—a real $150.00 radio with a National Reputation—for only $44.00. This Kennedy Radio gives you superlatively fine tone, is sharply selective and sensitive, and is fully guaranteed! NEVER BEFORE IN AMERICA—EXCLUSIVELY AT ATLAS—MONDAY AND TUESDAY ONLY—COME EARLY—SAVE OVER $100.00.

ALL LEADING MAKES OF RADIOS ON SALE AT ATLAS

RADIO ATLAS STORES
WORLD'S LARGEST RADIO DEALERS—$22,000,000 ANNUAL SALES VOLUME
Main Store: 226 So. Wabash Ave.
—OTHER LOOP STORES—
404 So. State Street—532 So. State Street

NEIGHBORHOOD STORES
NORTH SIDE....3143 Lincoln Ave.
N. W. SIDE....3232 Lawrence Ave.
SOUTH SIDE...6357 S. Halsted St.
SOUTH SIDE......860 E. 63rd St.
SOUTH SIDE....11250 S. Michigan
WEST SIDE......3837 W. 26th St.
WEST SIDE...4121 W. Madison St.

All Stores Open Evenings Until 10:30 P. M.

FREE TRADE-IN ESTIMATE
I have a.............................Radio (or Phonograph)—what will you allow me as a TRADE-IN for it on a new 1931 Kennedy
NAME ....
ADDRESS ....
Mail to ATLAS RADIO STORES 600 West Adams St.

CHAINED IN CELL, 11 NEGROES DIE IN PRISON FIRE

Trapped When Southern Convict Camp Burns.

Kenansville, N. C., March 7.—(AP)—Eleven Negro convicts fettered in a corrugated metal cell, died early today as flames destroyed the central building of the Duplin county prison stockade. Forty-one other prisoners in the stockade were unharmed. The flames did not reach the victims, who were killed by the intense heat generated within their metal cell as the fire raged through the wooden building around it. Convict cooks were first aroused by the flames, which originated in the kitchen. Not being fastened to their quarters, as were other prisoners, they awakened the guards.

The guards released the first 16 men in the cell blocks. These, maddened by terror, fought wildly in a stampede for the door.

When the guards sought to unfetter the men in the second cell block they found death had preceded them.

Duvall, Ex-Indianapolis Mayor, Ends 30 Day Term

Indianapolis, Ind., March 7.—[Special.]—John L. Duvall, who in 1925 was elected Indianapolis mayor as a Ku Klux Klan protégé, tonight was released from county jail. Duvall was convicted of corrupt practices in the 1925 election and sentenced to 30 days in jail and fined $1,000.

SOCIETY LEADER WINS DIVORCE

Anthony J. D. Biddle Jr., wealthy New York clubman, and his wife, Mrs. Mary Duke Biddle, who won divorce Friday at Newburgh-on-the-Hudson. [Acme Photo.]

REPORT BIDDLE, JUST DIVORCED, TO WED AGAIN

New York, March 7.—(AP)—When Mr. and Mrs. Anthony J. Drexel Biddle Jr. were divorced at Newburgh-on-the-Hudson yesterday one of the famous matrimonial alliances of the country was dissolved.

The marriage of the former Mary L. Duke, heiress to the huge fortune which the late Benjamin S. Duke made in tobacco, to Anthony J. Drexel Biddle, social leader, at Newport in 1915 was one of the outstanding weddings in Newport annals. Miss Duke's father's fortune was estimated at $200,000,000 when he died in 1929.

Head of Old Family.

Anthony J. Drexel Biddle Jr. is the head of one of America's oldest families of wealth. The first of the family in America arrived with William Penn.

The society editor of the New York American prophesies today that the next Mrs. Anthony J. Drexel Biddle Jr. will be Mrs. Thompson Schulze, daughter of the late William Boyce Thompson, copper magnate and director of the Federal Reserve Bank of New York. Mrs. Schulze and Theodore Schulze were divorced several years ago.

Wedding Held Notable.

When the Duke-Biddle alliance was celebrated it was compared for financial and social significance with the marriage of the former Mrs. William K. Vanderbilt and the late Oliver Hazard Perry Belmont or the marriage of Gertrude Vanderbilt and Harry Payne Whitney.

Yesterday's divorce proceedings were the culmination of repeated reports of difficulties. Mrs. Biddle indicated a financial settlement has been reached.

There are two children, Nicholas and Mary, who are at present with their mother. An unknown co-respondent figured in the proceedings.

Biddle Admits He'll Wed.

PARIS, March 7.—[Special.]—Anthony J. Drexel Biddle Jr. today admitted that he plans to marry Mrs. Thompson Schulze as soon as she obtains a final decree of divorce. She has an apartment at Passey and hearings in her case have been completed. The court has not delivered judgment.

LYON & HEALY
AMERICA'S GREAT MUSIC HOUSE SINCE 1864

Is Busily Selling

SILVER-MARSHALL SUPERHETERODYNES

for Almost

ONE HALF

the Price That It was Built to Sell for!

$98.25

Complete With 9 Tubes
Nothing Else to Buy

Never has Chicago had the opportunity to buy such a fine radio on such terms.

$10 DOWN

This small amount places a Silver-Marshall in your home immediately. The rest may be divided among small monthly sums.

Consider these Features:

Screen-Grid Superheterodyne Circuit
Tone Control
Electro-Dynamic Speaker
Local-Distance Switch
New Eveready Tubes (the new 4-post style)
Walnut Console
. . . and no aerial is needed.

SILVER-MARSHALL RADIOS ARE SOLD
Exclusively at these Lyon & Healy Stores:

Wabash at Jackson
4646 Sheridan Rd.
2410 Devon Ave.
Oak Park: 123 N. Marion St.

OPEN EVENINGS

4047 Milwaukee Ave.
4710 Lincoln Ave.
870 East 63rd St.
Evanston: 615 Davis St.

LYON & HEALY
AMERICA'S GREAT MUSIC HOUSE SINCE 1864

America Sees Its First
RADIO SCARF-and-BENCH ENSEMBLE

RADIO SCARF
of individually-crushed velvet

The radio scarf shown with hand-tied silk fringe is 25 inches square and drapes as gracefully as a piano scarf. In a selection of colors—Red, Green, Gold, Rust and DuBarry Rose—to match the tie-on pillow of either radio bench in the ensemble. Other scarfs in runner style from as low as $1.50.

$3.95

Louis XV
RADIO BENCH
of Solid Walnut

$14.50

The French mode is extremely fashionable just now, and this sturdy little bench is a value not to be met with elsewhere. The tie-on pillow is of individually-crushed velvet in color to match the scarf you choose.

Louis XVI
RADIO BENCH
of Solid Walnut

For those who prefer the more severe lines of this French period, we suggest the fluted motif and stretcher of the Louis XVI bench. The pillow, in any of the colors mentioned above, ties on with matching silk-tasseled cords.

$14.50

See our fine selection of Piano Benches and Scarfs at $19.75

$5 will be accepted as the initial payment on a Scarf-Bench Ensemble. The balance to be paid in 30 days.

At These LYON & HEALY Stores

Wabash at Jackson
4646 Sheridan Rd.
4710 Lincoln Ave.
Oak Park: 123 N. Marion St.
870 East 63rd St.
2410 Devon Ave.
4047 Milwaukee Ave.
Evanston: 615 Davis St.

LYON & HEALY
AMERICA'S GREAT MUSIC HOUSE SINCE 1864

60 SAXOPHONES
Reduced As Much As 65%
TOMORROW

THESE are all new Holton Wiedoeft Saxophones, the make that is used by Paul Whiteman, Boyd Senter and other outstanding musicians. This is the Saxophone that musicians prefer to own because of the simplified fingering G-sharp arrangement; the low-register key; the C-to-D trill key; the tuning device (enabling one to tune in with other instruments); the low B-flat and B-natural pads on the same side of the instrument; the G-sharp trill key and the special waterproof Pnuma pad. Come early tomorrow, for this number will soon be taken by thrifty saxophonists.

3 Private Lessons
Will Be Given with Each Saxophone Purchase

Bb Soprano Saxophones

Finish	*Was*	*NOW with Case*
Brass	$117	$45.00
Silver	137	55.00
Gold	190	65.00

Eb Alto Saxophones

Brass	$127	$ 79.50
Silver	167	89.50
Gold (burnished)	345	150.00

C-Melody Saxophones

Brass	$133	$50.00
Silver	173	60.00

Bb Tenor Saxophones

Finish	*Was*	*NOW with Case*
Brass	$142	$ 75.00
Silver	187	85.00
Gold	282	98.50
Gold (burnished)	312	125.00

Baritone Saxophones

Baritone	$190	$115.00
Silver	240	135.00

Payments as Low as $10 DOWN
LYON & HEALY—Wabash Ave. at Jackson

LYON & HEALY
AMERICA'S GREAT MUSIC HOUSE SINCE 1864

We Are Offering
Some Unusual Values in
MOVIES EQUIPMENT

EVERY important name in Movie Cameras is represented among this group of specially-priced Cameras and Projectors. Some are repossessed models; some are new. All are in perfect condition. We will be glad to demonstrate them here. See these values tomorrow and bring this fascinating form of home entertainment to your family at savings up to 40% of the original price.

New and Used CAMERAS

Eastman Cine-Kodak B.F. 1.9, New. Formerly $150........Now	$100
Eastman Cine-Kodak BB. F.35, New. Formerly $75........Now	$50
DeVry Movie Camera Model B, New. Formerly $39.50........Now	$25
Eastman Cine-Kodak B.B. F.1.9, with case, New. Formerly $140........Now	$100
Bell & Howell Filmo Camera Model 70 with case. Formerly $180........Now	$100
Eastman Cine-Kodak Model B with F.1.9, Ostrich-hide cover and case. New. Formerly $175........Now	$135
Bell & Howell Filmo 70 with case. Double speed and focusing mount lens. Formerly $200........Now	$130

New and Used PROJECTORS

Eastman Kodascope C, Formerly $60........Now	$30
DeVry Projector, Model B, with case. New, Formerly $37.50........Now	$25
Bell & Howell Projector with case. Formerly $190........Now	$110
Bell & Howell Projector with 250-watt lamp and voltmeter. Formerly $246........Now	$150

Accessories including Film Storage Cases, Tripods, Screens, Lenses and Camera Cases

Small Down Payment / Convenient Terms

LYON & HEALY—*Wabash Avenue at Jackson*

TRIBUNE WRITER IN RUSSIA; FAILS TO FIND REVOLT

Sees Few Changes from Last Visit in 1928.

(Continued from first page.)

ers, either, selling frostbitten, juiceless fruit, but a few elderly females still offering nifty little brassieres outside the clothing shops and elderly men with long beards selling snappy looking packets of quill toothpicks for such as might have need of them after their sumptuous repasts.

I could also have picked up from a street seller a handsome jackknife with a broken blade, or a dozen papier-maché insoles for shoes, and nice oblong blotters by the dozen.

Russia is one country that welcomes Americans. Customs officers and passport inspectors, the bane of the traveler's existence, are courteous and reasonable at Negoreloje, the frontier station on the main line from western Europe, and a refreshing relief after the meticulous curiosity of the French, German, and especially Polish functionaries in their respective bailiwicks.

Baggage Passes Easily.

A Red army officer in a heel-length, gray-brown greatcoat and peaked ear cap, with a big automatic strapped to his side, collected the passports in the train before we reached Negoreloje, but inside the customs house the inspectors became quite human and chummy when I said "Amerikanski" and gave my baggage only a cursory examination. They entirely passed by one big suitcase with a refractory lock, which I could not open.

The station buffet showed a marked contrast to my first visit, and there were not the tempting piles of caviar sandwiches at ten cents apiece that I had seen three years ago.

But the same no-tip baggage porters carried the luggage in and out of the trains, as one must change from the Polish train to the Russian one, because railroads here are broad gauge, even wider than the Spanish gauge.

Refuse to Accept Tips.

The chief of the baggage smashing squad gave me a written bill for the hauling of my five pieces of luggage, and two of them were big heavy duffle bags laden with canned stuff, food supplies. The bill was two rubles forty kopecks per piece. [A ruble is worth about 48 cents.]

Once again this time I offered the two red caps—only they wear sheepskin helmets down over their ears and aprons to protect their sheepskin coats—a tip for the heavy work, and once more they firmly but gently thrust back the proffered gratuity.

As I was an Amerikanski, the customs officials directed the porters to place all of my baggage in the wagon-Lits compartment instead of checking it in the baggage coach ahead.

Ham and Eggs on Train.

There were nine Americans, nearly all engineers working on the various soviet industrial projects, on the train, and one was accompanied by his wife and son, aged 11. Also riding first class were a few Germans, an Englishman, and some returning Russian officials.

lits compartment instead of checking of the rolling stock the wagons-lits company operated over the Trans-Siberian line before the war and now taken over by the Soviet Transportation company, have been polished up, with new velvet coverings and bedside electric lights and table lamps in the diner.

My first meal in soviet Russia this time was a quaint old dish called ham and eggs, dictated by the appetizing appearance of a similar order which a group of the American engineers at the next table had ordered. With two glasses of tea and sliced lemon it cost 3 rubles 30 kopecks [$1.65] and no tip to the waiter.

The sleeping car porter came in smoking and deposited his butt alongside mine in the ash tray as he made up my bed.

Next morning the sun was shining brightly, but so low in the heavens one could stare straight at it without discomfort. The whole horizon was snow, and along the frozen trails peasants, clad in sheepskins and felt boots, drove along in sleighs laden high with wood, or occasionally baled hay.

Blocks of Homes Being Built.

I thawed out a place on the car window, which was covered with frost, and as we approached Moscow had my first glimpses of what the communist government is doing to overcome the housing problem of the capital.

All construction work is paralyzed now by the extreme cold, which freezes concrete and mortar, but in suburbs I saw blocks and blocks of completed or nearly completed three and four story dwellings, flats for the city workers, and alongside them foundations dug for more buildings.

Thus the soviets are introducing a new form of misery with their civilization and improvements, the suburban traffic, with its commuters and strap hangers and rushing for the 7:16 in and the 6:38 back.

We arrived in Moscow at 11:30, half an hour late, and on the station platform I saw one of the homeless waifs, one of the last remaining individuals of the gangs that used to troop up and down the country, generally managing to beat their way south to the Crimea or the Caucasus in winter to escape the bitter cold, and then coming north to the capital in the spring.

Poorly Clad in 12 Below.

The little urchin seemed to be about 10 years old, and one leg of his ragged trousers was split from the ankle to the thigh, revealing his bare skin. He had no underwear, despite the freezing temperature. It was 12 degrees below zero.

The child's skinny little leg was almost black from dirt. He had wrapped rags around his feet and ankles and had bundled himself up in remnants of ancient sheepskin and cotton batting coats, all trussed up with string to keep them from falling off. He squinted his sharp, bright, dark eyes at me from under his huge, old peaked cap, and shuffled down the platform toward the end of the train.

Then the Moscow baggage demons pounced on my baggage and hoisted it out of the sleeper. No regular scale of payment applies here as at the frontier, and on top of pretty stiff charges there is an insistent outcry for a liberal tip. It cost me 6 rubles [$3] to get the baggage laden into a taxi outside the station, and even then the red caps were not exactly tickled.

LADY ASTOR SPURNS ADVICE FROM HER HUSBAND ON SPEECH

NORTHAMPTON, Eng., March 7.—(AP)—Lady Nancy Astor, champion of women's rights in the house of commons, demonstrated again that she needs no assistance from a mere male and stands squarely on her own feet when she declined yesterday to accede to her husband's request that she refrain from discussing drink in a speech here.

Lady Astor created a furore recently in the house of commons and throughout the country with an attack on alcohol. She averred that Australia won the cricket championship from England last year because the Australians were teetotalers. Yesterday Lord Hawke, once a star cricket player, declared: "Lady Astor's remark was an insult which cricketers might well have been spared."

When Lady Astor took the platform for her speech here yesterday she read this telegram from Lord Astor: "Urge you strongly to refuse to say anything about drink." She then ignored the admonition from her spouse and defended her remark about England's cricket team.

5 Nations Help Dedicate New Finnish Parliament

HELSINGFORS, Finland, March 7.—(AP)—Finland's new parliament building, which took four years to build and cost the equivalent of $2,500,000, was inaugurated today in the presence of the chairmen and vice chairmen of the Esthonian, Swedish, Norwegian, Danish and Lettish diets.

Hotel Character

Just as surely as the people with whom you associate are a measure of your own character—so the discretion you use in the selection of a hotel home is the measure of your own standards of living. Hotel Shoreland—Chicago's most fashionable residential hotel—is fully appreciated by those who know the art of better living—Chicago's most substantial people.

HOTEL SHORELAND
Fifty-fifth Street at the Lake
Plaza 1000

MAYTAG

NOW makes a washer or ironer *for LESS than* $100

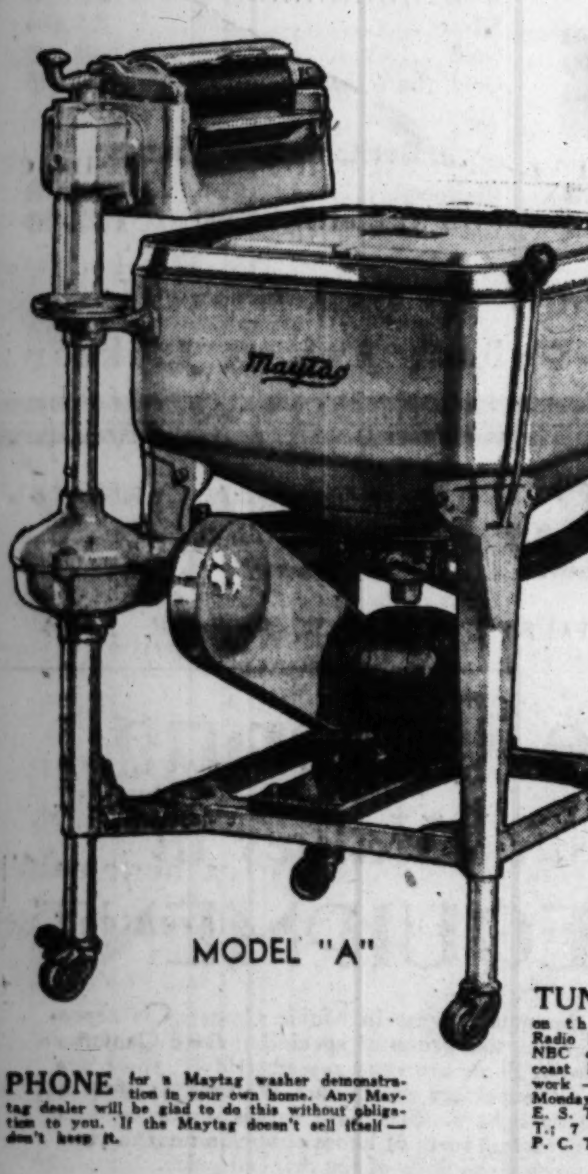

MODEL "A"

PHONE for a Maytag washer demonstration in your own home. Any Maytag dealer will be glad to do this without obligation to you. If the Maytag doesn't sell itself—don't keep it.

TUNE IN on the Maytag Radio Hour over NBC coast to coast Blue Network — every Monday, 9 P. M. E. S. T.; 8 C. S. T.; 7 M. T.; 6 P. C. T.

See these new model Maytags (not illustrated)
on display at any one of the Authorized Dealers listed below

THE MAYTAG COMPANY
FOUNDED 1893 — NEWTON, IOWA

MAYTAG CHICAGO COMPANY

Charles Kratsch, Distributor—Phone Superior 1776 — 160 East Illinois Street, at Michigan Avenue

LOOP DEPARTMENT STORES
Davis Company, State and Van Buren Sts., Wabash 9800

OTHER DEPARTMENT STORES
Wieboldt Stores: Milwaukee Ave. at Paulina, Armitage 1000; Monroe St. at Ashland Ave., Seeley 1000; Lincoln, School and Ashland, Wellington 1000; 63rd St. at Halsted, Englewood 8700; 818 Davis St., Evanston, Ill., Davis 1000
Goldblatt Stores: 1615 W. Chicago Ave., Haymarket 2222; 3149 Lincoln Ave., Bittersweet 8800; 47th and Ashland Boulevard 8622; 91st St. and Commercial Ave., South Chicago 2000
Logan Dept. Store, Milwaukee at Diversey, Capitol 3500
Peoples Store, 11201 S. Michigan Ave., Pullman 0825

NORTH SIDE
A. & P. Electric Shop, 2934 Lincoln Ave., Graceland 5179
Dieden Bros., 4768 Lincoln Ave., Long Beach 4865
Immekus Appliance Shop, 3943 Irving Park Blvd., Keystone 7154
Patterson Bros., 1952 Irving Park Blvd., Graceland 4950
Thiry Household Utilities, 1348 Devon Ave., Sheldrake 0212
Wilson Maytag Co., 1214 Wilson Ave, Ardmore 1120

NORTHWEST SIDE
Bass Furniture Co., 4135 Armitage Ave., Albany 0220
H. R. Radio, 3440 Fullerton Ave., Albany 8889
Kelvyn Park Electric Shop, 4300 Fullerton Ave., Albany 4606
Logan Hdwe. and Radio, 2410 Fullerton Ave., Armitage 4683
Mt. Clare Apparel Shop, 7117 W. Grand Ave., Merrimac 9055
A. J. Petersen Furn., 3413 W. North Ave., Belmont 0448
Wonder Radio Sales, 3768 Milwaukee Ave., Palisade 1208

SOUTH SIDE
Avalon Maytag Shop, 1854 E. 79th St., South Shore 1133
Jos. Burdick, 3417 S. Halsted St., Boulevard 4705
B. J. Gramm, 1150 W. 69th St., Normal 4200; 8045 S. Ashland Ave., Vincennes 8920
International Elec. & Const. Co., 13331 Baltimore Ave., South Chicago 9741
Paul Matushek, 7917 Exchange Ave., Saginaw 5000
E. W. Rothe & Co., 6344 So. Halsted St., Wentworth 2449
C. E. Sundberg & Co., 7738 S. Halsted St., Vincennes 5200

SOUTHWEST SIDE
Delight Utilities, 5054 S. Ashland Ave., Hemlock 3210
Delight Utilities, 3700 W. 26th St., Lawndale 0320
Emil Arbet & Co., 2646 W. 51st St., Prospect 5178

SOUTHWEST SIDE—Continued
Englewood Maytag Shop, 1613 W. 63rd St., Prospect 2120
Guaranteed Electric Co., 2876 W. 22nd St., Rockwell 3333
Geo. Hill Company, 6314 S. Central Ave., Prospect 0564
Peoples Furn. Company, 2536 W. 63rd St., Hemlock 8400
Peoples Furn. Company, 4183 Archer, Lafayette 3171
Thomas S. Prazak, 2556 S. Crawford Ave., Lawndale 9803
Service Electric Company, 6219 Archer Ave., Summit 81

WEST SIDE
Apex Sales & Service, 508 S. Cicero Ave., Columbus 8854
Home Electric Appliance, 5309 W. Chicago Ave., Columbus 6640
Humboldt Appliance Co., 1024 N. California Ave., Armitage 6874
Koff Hardware, 6046 W. North Ave., Merrimac 9127

WEST SIDE—Continued
Paradise Maytag Shop, 241 N. Crawford Ave., Sacramento 1516

SUBURBAN
Arlington Heights: Reese Hardware, Arlington Heights 540
Aurora: Maytag Shop, Aurora 6936
Belvidere: Maytag Shop, Belvidere 424
Chicago Heights: Maytag Shop, Chicago Heights 3682
Cicero: Justin Bros., Cicero 260
Des Plaines: Speigel's Dept. Store, Des Plaines 22
Elgin: Maytag Shop, Elgin 4099
Elmhurst: Maytag Shop, Elmhurst 1689
Evanston: Lord's Dept. Store, Greenleaf 7000; Weiboldt's, Davis 1000
Glencoe: H. C. Wienecke Hdwe., Glencoe 1260

SUBURBAN—Cont.
Harvard: Marshall Hdwe. Co., Harvard 60
Harvey: Morrison Furn., Harvey 1921
Highland Park: Huber Electric Co., Highland Park 150
La Grange: Horton Electric Co., La Grange 464
Maywood: C. N. Frese Hdwe., Maywood 331
Niles Center: Heinz Radio Shop, Niles Center 596
Oak Park: Majestic Sales, Euclid 8418
Park Ridge: Novak & Parker, Park Ridge 45
Rockford: Maytag Shop, Main 1872
Waukegan: Maytag Shop, Majestic 1826
Woodstock: Field's Hardware, Woodstock 97

Barnett & Co.

JEWELERS

MICHIGAN Avenue at JACKSON Boulevard

are going OUT *of* BUSINESS!

Forced to Sell $400,000 Stock of Fine Jewelry at Cost or Less at Once, in Order to Close Up Estate

Due to the recent death of Mr. Philip Barnett, President—Barnett & Company, one of Chicago's most beautiful and well known jewelry stores, is forced to retire from business. We must sell a $400,000 stock of jewelry before April 15, when our lease terminates. In order to accomplish this we are taking the shortest route—cutting our prices to cost and below cost!

HERE IS YOUR CHANCE TO BUY FINE JEWELRY AT ABSOLUTELY UNHEARD OF PRICES

SOME TYPICAL VALUES

Rings

1.81 carat fine Emerald cut Diamond in platinum baguette ring	$ 900
1.63 carat fine Round Diamond in platinum mounting, studded with small diamonds	875
4⅞ carat fine Round Diamond in platinum mounting, 56 small diamonds	2,625
6 carat Emerald Cut Diamond in platinum baguette ring	2,500
1.30 carat Round Diamond in platinum mounting, 6 baguette diamonds	315
⅝ carat fine Round Diamond in platinum mounting	125
Star Sapphire, 27.30 carats, Platinum Ring with 6 baguette and 38 small diamonds	963
Diamond Platinum Dinner Ring with 20 diamonds, 3.50 carats	688
Emerald and baguette Diamond Platinum Ring, 4.53 carat emerald and 16 baguette and small round diamonds	2,125
Channel Set Diamond Wedding Rings, 38 fine diamonds	88
Diamond Sapphire Rope Guard Ring	150

Bracelets

Diamond Platinum Bracelet, one inch wide, 3 emerald cut diamonds, 3.28 carats, and 87 square and baguette diamonds, total 35.97 carats	11,725
Diamond Sapphire Platinum Bracelet, 5 Navette diamonds and 150 small diamonds, 9.48 carats—150 calibre oriental sapphires	3,875
Diamond Platinum Bracelet, 3 emerald cut diamonds, 194 small diamonds, 7.30 carats	2,500

EVERY PIECE GUARANTEED BARNETT & CO. QUALITY

Open Evenings to 9 o'Clock

Bracelets

Diamond Bracelet, ¾ inch wide, 3 Navette diamonds and 453 small diamonds, 17.11 carats	$4,188
Diamond Bracelet, ⅞ in. wide, 3 round diamonds, 54 baguette diamonds and 348 small diamonds, 22.25 carats	6,188
Diamond Sapphire Platinum Bracelet, 6 marquise diamonds and 246 small diamonds and 18 calibre oriental sapphires, 11.53 carat diamonds	2,813
Diamond Platinum Bracelet, 8 baguette diamonds and 200 small diamonds, 8.63 carats	2,188
Diamond Platinum Bracelet, 43 diamonds, 2.10 carats	500
Diamond Platinum Rope Bracelet, 123 small diamonds, 8.50 carats	1,250
Diamond Platinum Bracelet, 135 small diamonds	1,000
Diamond Platinum Top Bracelet	125
Diamond Platinum Top Bracelet	50

Agraffes or Clips

Diamond Platinum Agraffes, 10 baguette diamonds and 128 round diamonds, 6.65 carats, a pair	1,525
Diamond Platinum Agraffes, 114 diamonds, 3.72 carats, a pair	1,125
Diamond Platinum Agraffes, round and triangular shape diamonds, a pair	500

Brooches

Diamond Platinum Brooch, 1 Navette diamond, 54 baguette diamonds and 60 round diamonds, 9.53 carats	5,475
Diamond Sapphire Platinum Bow-knot Brooch, 61 diamonds, 6.08 carats, and 165 calibre oriental sapphires	900
Diamond Sapphire Platinum Brooch, 1 round diamond, 2 pentagon diamonds and 102 small diamonds and 38 calibre oriental sapphires	2,000

Diamond Platinum Necklaces
Platinum Diamond Watches
Pearl Necklaces

All at proportionately reduced prices.

Novelties

Hundreds of novelties and costume jewelry going at a fraction of their former retail value. Come and see them — you'll find what you want in our collection.

ALL SALES FOR CASH AND FINAL

Barnett & Co.

JEWELERS

MICHIGAN Avenue at JACKSON Boulevard

Here's the famous comfort . . . . you expect of Karpen

Every Mattress Guaranteed for 10 years!

Karpen-rest Mattress . .	**$29.00**
Karpen-rest box spring	$31.00
Karpen-ease Mattress . .	**$37.50**
Karpen-ease box spring	$37.50
Karpen Slumber-lure . . (illustrated)	**$44.50**
Karpen Slumber-lure box spring	$44.50
Karpen-super Mattress .	**$69.50**
Karpen-super box spring	$69.50

Pillows are made in matching fabrics

Every Karpen Mattress Whispers "S·L·E·E·P"

KARPEN

There's no lullaby like the "rest and relax, rest and relax" of a Karpen inner-spring mattress. Its comfort soothes away your cares and tiredness, and you slip gently into sleep, to awake hours later refreshed and strengthened.

It is only such comfort as this that permits the complete relaxation necessary to perfect rest.

S. Karpen & Bros. were the first to use inner-spring construction in furniture cushions. Their knowledge of this construction, unequalled by any other manufacturer, has produced remarkable mattress improvements.

Karpen mattresses are made scientifically to promote sound, healthful slumber. They are guaranteed against sagging, lumping, or other discomforts which rob you of perfect rest. They are caressingly soft, with the wholesome softness of resilient springs, not a sagging softness.

They are tufted with neat tubular lacing in button-hole eyelet ventilators, eliminating cotton tufts that catch dust, and metal that tears bedclothes. Their smartly taped roll edges are guaranteed not to break down.

Not only the 10 year guarantee that goes with every Karpen mattress, but also furniture's most famous reputation assures lasting satisfaction.

Write or 'phone us for the name of the merchant nearest you who sells all four styles of Karpen mattresses, in a choice of colors and coverings, and visit his exhibit soon.

S. KARPEN & BROS.

801 SOUTH WABASH AVENUE, CHICAGO

Telephone Canal 6700

New York · Chicago · *Established 1880* · San Francisco · Los Angeles

EVERY HOME SHOULD HAVE KARPEN Guaranteed FURNITURE KARPEN FURNITURE + + + +

Chicago Sunday Tribune.
THE WORLD'S GREATEST NEWSPAPER

THE TRIBUNE COMPANY, PUBLISHER.

ENTERED AS SECOND CLASS MATTER AUG. 12, 1903, AT THE POSTOFFICE AT CHICAGO, ILL., UNDER ACT OF MARCH 3, 1879.

All unsolicited articles, manuscripts, letters and pictures sent to The Tribune are sent at the owner's risk, and The Tribune company expressly repudiates any liability or responsibility for their safe custody or return.

SUNDAY, MARCH 8, 1931.

THE TRIBUNE OFFICES.
CHICAGO—TRIBUNE SQUARE.
MILWAUKEE—TRUST COMPANY BUILDING.
NEW YORK—220 EAST 42D STREET.
WASHINGTON—815 ALBEE BUILDING.
BOSTON—718 CHAMBER OF COMMERCE BUILDING.
ATLANTA—1825 RHODES-HAVERTY BUILDING.
LONDON—135 FLEET STREET.
PARIS—1 RUE SCRIBE.
BERLIN—69 UNTER DEN LINDEN.
RIGA—ELIZABETES IELA 15/3.
ROME—GALLERIA COLONNA (SCALA A).
VIENNA—8 ROSENBURSENSTRASSE.
WARSAW—PLAC KRASINSKA 6.
GIBRALTAR—HOTEL CECIL.
PEIPING—GRAND HOTEL DES WAGON-LITS.
SHANGHAI—38 AVENUE EDWARD VII.
TOKIO—IMPERIAL HOTEL.
MEXICO CITY—HOTEL REGIS.
PANAMA CANAL—HOTEL TIVOLI.
SPECIAL REPRESENTATION.
SAN FRANCISCO—820 KOHL BUILDING.

THE TRIBUNE PROGRAM

FOR AMERICA

Maintain an American foreign policy.
Repeal the Volstead Act.
Restore constitutional representation.
Uphold the American standard of living.
Buy the Galapagos.

FOR THE CENTRAL STATES

Finish the Waterway to the Gulf.
Encourage regrowth of our forests.
Secure Western control of Western railroads.
Build highways to meet the need of traffic.

"Give me liberty to know, to utter and to argue freely according to my conscience, above all other liberties."
—Milton.

THE TREND IN TRANSPORTATION.

"Future Trends in American Transportation" is the title of a paper recently prepared by Mr. M. W. Clement, a vice president of the Pennsylvania Railroad company. Mr. Clement is in charge of operation and he has therefore something more than the usual equipment of a prophet seeking to forecast events over which he has no control. In his case, it may be assumed, the future trends which he foresees are those which he proposes to encourage.

Mr. Clement is of the opinion that the railroads provide only one aspect of a general service called transportation and should be integrated with other means of transport, notably the bus and truck lines. He observes that railroad development in this country can be divided into three stages, as follows:

"1. The period of railroad building and expansion of the physical plant.

"2. The period of intensive development of the efficiency of that plant.

"3. The period of expansion into new forms of transportation required by the growth and progress of business and the necessity for the most economical distribution."

It is in this third stage, Mr. Clement says, that the American railroads now find themselves. Motor transportation is cheaper in congested areas; rail transportation has the advantage for the longer hauls. The basis of sound, economic coördination is therefore provided.

"In the next few years," he says, "merchandise freight less than carload freight, and to some extent a considerable portion of carload freight, will move directly from consignor to consignee, practically without rehandling. It will move either in truck body or container, direct from the plant of the manufacturer to the railway for transport, and at the destination end of the rail haul it will move direct from the railway to the door of the receiver."

This coördinated transportation service should result, Mr. Clement says, in increased profits for the railroads and the motor truck owners and lowered costs to the public. His statement is evidence of a forward movement in the railroad industry, in which the Pennsylvania is playing a leading part. If the western railroads generally have shown less initiative in this and other matters, the reasons are plain. Most of the directors of railroads, east and west, live in the east. For example, nine of the fifteen members of the board of the Rock Island are New Yorkers. Nine of the fifteen directors of the Union Pacific also are New Yorkers, and their meetings, too, are held in New York. New York has ten on the board of the Northern Pacific, eight on the board of the Santa Fé, nine on the board of the Southern Pacific, eleven on the board of the Milwaukee road. The meetings of the directors of all these western roads, chosen at random, are held in New York.

American railroading suffers from what is, in effect, absentee landlordship. Under the circumstances, a neglect of western requirements is to be expected. Chicago's terminal facilities are in evidence, in contrast to the newer electrified terminals to be found to the east in New York, Philadelphia, and Cleveland, for example. It is to be hoped that the spirit shown in Mr. Clement's paper can triumph over the dead hand of the absentee landlords.

BUY THE GALAPAGOS.

The world ends in the Galapagos. The rare traveler who goes there will find the caudal bones of it strewn on the equator in a rough cluster. They are strange islands, fire bitten, worn by the tropic sea. Nature has left there a museum of old relics, oddities of life, contorted hills, volcanic wreckage. The world has no place like it.

The Galapagos now are Ecuador's, but neither Ecuador nor any other nation finds them of much use. They are leftovers. They are chips and fragments of a world tossed aside in the making. Strange beasts live there and strange birds such as no other land knows; the seas are full of great fish. On this group of islands a few hundred persons live. Some are hermits, some fishermen, some outcasts, some planters and small growers. The great tortoise (galapago) shuffles slowly down the hills. The sea lions roll and bark and lie out in the sun.

The Galapagos should be a sanctuary for the wild life there. They are unique, but the life there is passing. They are a wild nowhere, a world's end; when they are captured by the ways of modern times no strange place will be left. They should be preserved. As a national park they would bring travelers by thousands from the United States and from all the world. The Galapagos can well become a friendly introduction to all western South America for the world in general.

Buy the Galapagos. On condition that title be given to all the land thereon, Isle Royale in Lake Superior recently has become a national park. It is a wise provision and the great island will become a refuge in perpetuity for nature and for the natural life there. For the Galapagos some similar provision might well be made. An understanding with Ecuador as to purchase should be brought about. With title promised to America the islands could be purchased as a whole or one by one and deeded to the nation. These purchases could well be made in part by patriotic, private individuals.

This national park would bring to South America goods and tourists. It would turn the tide of interest toward the great west coast of the southern continent. From Panama southwest the Galapagos would lie like a great outpost of good will.

CONGRESS AS THE WHOLE GOVERNMENT.

The Seventy-first congress made a political pattern which probably will be used by the next, the character of the body not being considerably modified by the defeat of old or the election of new members. The theory of it appears to be the extension of government morally and economically and the greater control of it by the legislative branch—(1) by dictating the character of presidential appointees, (2) by getting the right of continuous session, (3) by censoring the election of candidates and determining arbitrarily the qualifications of members. These measures would give congress greater control of government. That apparently is to be used for the nationalization of certain industries, for the subsidizing of certain elements and sections of the electorate, for the repression of certain other nonconformist elements of citizenship, and for the suppression of many forms of individual enterprise.

It is in its political and moral ideas the spirit of the long parliament getting to the top again, a legislative body freed from executive interference and as independent of electoral influence as it can make itself. These ideas have been revealed in many ways. The purpose toward the administrative branch, shown in the treatment given Supreme court appointments, was clear in the attempt to regain jurisdiction over the appointees to the power commission after these appointees had been confirmed and had issued an executive order disapproved by the senate's radical Republicans and Democrats. It was an approach to the doctrine that the senate could discharge an administrator if it did not like his acts—the doctrine that a confirmation was conditioned on continued approval of the acts of the appointee.

The reach for the right of continuous session was to be seen in the senate demand that in the constitutional amendment to bring the inauguration of President and the sitting of congress closer to the time of election no limit should be set to the sitting. It would control its own adjournment. The house was not willing to accept this, but the senate would have nothing else. It is in the senate again that the attempt to censor elections and prescribe qualifications of members is most clearly seen, in Senator Nye's committee, which has interfered without any valid or recognized authority in state primaries and in elections to defeat candidates, to reject certificates of election, and to protect sitting senators in their tenure. When the pieces of the pattern are put together it takes its form.

The purposes for which this new control of government would be used by congress are pretty well indicated by the acts and attempts of the Seventy-first congress, including Boulder dam and Muscle Shoals. One was a subsidy given a favored region for domestic uses. The other was an attempt to put the government in the electric power and fertilizer business. With Boulder dam as a precedent in subsidies the real need in the drought country could not be talked down, and, moreover, when the government had taken an excess of crops out of the hands of their possessors in one instance it could not disregard the cries of other citizens that they had no means of raising any crops at all and no way of subsisting until crops could be raised. Nor then was there any logical answer to Mr. La Guardia of New York when he said that the city people were starving as unpleasantly as the poor Arkansas farmers. And congress itself was not prepared to make an answer of no to any demand that the great father at Washington assume responsibility for every unfortunate condition in every locality. It was easier, however, to resist the industrial city areas than the other rural districts. The cities are nonconformist. They do not adhere to the noble experiment. The treatment given the Wickersham report in congress indicated that in this respect congress is truly the long parliament. Volstead is the establishment and it permits no modification or change, no dissidence or nonconformity.

The same elements which make Volstead the established church of the country oppose national defense and seek international complication as its substitute. Consequently a treaty limiting the size of the navy is quickly adopted and appropriations to make the navy what the treaty provided were easily defeated. That shows the purpose of congress in one direction just as the comparatively small matter of the maternity act shows it in another.

In a less stabilized country the overt acts of congress toward these plain objectives would produce a convulsion. Here and now they should bring out a more determined opposition. Otherwise the results may not be recognizable as the American system of government.

Editorial of the Day

MAYOR THOMPSON WINS AGAIN.

[New York World.]

For the fourth time in his turbulent career William Hale Thompson has won the Republican nomination for mayor of Chicago. The margin of his victory is slender by comparison with the margin of victory in some of his earlier triumphs. Of the total vote cast he polled less than 50 per cent. Only the fact that the majority vote was divided among three other candidates enabled him to win. Nevertheless, he has the nomination in his pocket. For all practical purposes he has once more received the indorsement of the Republican electorate of Chicago.

More than anything else, Mr. Thompson's victory illustrates the enormous power which accrues automatically to any municipal administration once it is successfully intrenched in office. Mr. Thompson has his bag of tricks. He has King George, the lion's tail, his leather lungs, his ten gallon hat, and his robust affection for the people. The real basis of his power does not lie, however, either in his mannerisms or in his campaign speeches. It lies in his ability to manipulate the authority of his office to his own political advantage. In one way or another municipal government touches the interests of the individual citizen far more intimately than these interests are touched by federal or state governments. A city administration has at its finger tips innumerable favors to dispense and penalties to inflict through the medium of contracts, taxes, assessments, traffic laws, building laws, and fire regulations. The city of New York knows from first hand experience, without going to Chicago to find evidence, how easily a shrewd and well directed political machine can use these various powers to establish itself in an almost impregnable position.

PRESIDENTIAL POSSIBILITIES

BY ARTHUR SEARS HENNING
Dean of Washington Correspondents and Head of The Tribune Bureau at the Capital

[This is the fourth of a series of articles discussing the shaping of the national campaign for President to be held in 1932.]

[Chicago Tribune Press Service.]

Washington, D. C., March 7.—[Special.]—The Hon. Joseph Taylor Robinson, senior senator from Arkansas, rises almost majestically in his place at the first desk in the first row on the Democratic side of the senate. He is attired as becomes a dignitary of the senate, the Arkansan being the minority leader. Cutaway coat, striped trousers, a white edging of waistcoat framing a dark cravat which flows from a turndown collar, the only concession to informality in the makeup. Sartorially he is a notch or two superior, you would say, to his rival and good friend, the majority leader, the Hon. James E. Watson of Indiana, who wears the same uniform, but one innocent of any frills.

The minority leader is in a good humor. He has just returned from duck hunting or fishing well satisfied with life. In resonant, somewhat nasal tones, he amiably begins to state the Democratic position. He eyes the Republican side, where he soon detects opposition champing at the bit. He begins to bristle. He rips out his sentences like a challenge, with color rising to that already ruddy countenance. At every pause he snaps those smoothly shaven jaws between the nose and promontorious chin.

He yields to his friend, Watson, who hurls a verbal dart. In a moment he is being peppered from the Republican side. At that the Robinsonian temper flames up. The minority leader goes into high. His blue eyes flash fire. He waves his arms and beats his desk and flails the air, while the tails of his cutaway snap in the faces of his immediate neighbors. His voice rises to a shrill pitch as he pours forth denunciation, frequently picturesquely vituperative, of his friend Watson and other misguided friends of the Republican persuasion.

Sometimes in the midst of these heated colloquies his highly developed sense of humor overcomes the Arkansan, as it did when he and Senator Watson convicted each other of inconsistency on the farm relief equalization fee. Cross-examined by Mr. Robinson, the majority leader had admitted that he was for the equalization fee in 1928, but against it in 1929, the election of Herbert Hoover having occurred in the meantime. Cross-examined by Mr. Watson, the minority leader had admitted that he was against the equalization fee in 1926 and for it in 1927, Arkansas having gone heavily in favor of it in the meantime. Mr. Robinson had explained to the satisfaction of himself, if none others, that in its later manifestation the equalization fee had been made almost, if not entirely, constitutional. The colloquy wound up with Senator Robinson laughingly inviting Senator Watson to lunch, and they disappeared from the chamber arm in arm.

At this session the Robinsonian temper has been held pretty well in check, a circumstance which, taken together with other signs, convinces observers that the minority leader is in training for the Democratic nomination for President. He signed the round robin of Democratic leaders pledging coöperation with the Republican administration which was intended to allay public fears following the election that the Democrats were going to rock the boat of state. He personally promised coöperation with Mr. Hoover, though he later declared the truce off as the result of the President's charge that certain lawmakers were "playing politics at the expense of human misery." He turned his back on his old allies, the radical Republicans, in their effort to force an extra session of congress. Thus has he presented himself to the public as a statesman, dignified, safe, and sane.

Whether the outcome of the battle over drought relief has helped or injured Mr. Robinson's presidential prospects is a much debated question. The controversy was a duel between Mr. Hoover, who turned thumbs down on any appropriation for food donations to drought victims as an opening wedge to the dole, and Mr. Robinson, who threatened an extra session if the $25,000,000 food gift bill were defeated. Eventually they compromised on $20,000,000 for loans for drought relief, including food. Hoover partisans said the President had won because he beat the dole. Partisans of Robinson said he had won because he got $5,000,000 more than was proposed in his original food loan bill, which Mr. Hoover had rejected.

The Robinsonians will tell you that their leader is the logical compromise for the Democratic nomination for President between the wet Democrats and the dry Democrats, for the reason that "while Joe is dry, he is not so all fired dry."

Mr. Robinson was originally an advocate of local option. As such he was elected governor of Arkansas in 1912, though he promised that if the legislature should pass a state prohibition bill he would sign it. Being elected senator within two weeks after his inauguration, he served as governor only six weeks, but in that time the legislature passed and he signed the bill banning liquor from the state.

In the senate he voted to submit the 18th amendment to the states and for the Volstead act and all other prohibition legislation.

As permanent chairman of the Houston convention he declared against a wet plank in the Democratic platform. Though a dry, he suffered no apparent discomfort in his candidacy for the vice presidency as the running mate of Al Smith, a wringing wet. In fact, there was nothing in the election canvass he relished more than his speeches designed to demonstrate that there was no inconsistency in the nominations for the head and the tail of the ticket. Mr. Smith favored, Mr. Robinson opposed modification of national prohibition, but Mr. Robinson pointed out that they both stood on the Democratic platform pledging vigorous enforcement of the Volstead act.

"Adhering to my personal views on the subject," said Senator Robinson, "I recognize the fact that this government, in the last analysis, rests upon popular sovereignty. The people have the right to determine the form of government under which they shall live; and they have the right to amend the laws and the constitution in the manner provided in the constitution itself. An arbitrary restriction by the congress of the opportunity of the states to act upon a proposed constitutional amendment is contrary to the spirit of our institutions and to the true intent of the constitution."

This was interpreted as a declaration that congress would not be justified in refusing to submit a modification or even repeal of the 18th amendment if demanded by a substantial majority of the people.

After saying that he had a record of supporting "all important prohibition measures," and stood on that record, "with pride and without apology," the senator, in his campaign speeches, explained that Gov. Smith was proposing "a scientific or accurate, instead of an arbitrary, definition of what constitutes intoxicating liquors." He added that "No one has ever contended that excess of one-half of one per cent is an actual definition of the content of alcohol necessary to constitute a beverage intoxicating."

Gov. Smith's proposed modification of the 18th amendment, Mr. Robinson explained, "would not permit the return of saloons and would preserve for the 'dry' states protection against interstate shipments of intoxicating beverages, as well as federal enforcement of prohibition."

When he appeared at this session of congress the reporters sought his views on prohibition.

"I do not think," he said, "that the Democratic party will declare for repeal of the 18th amendment in the next national convention. I do not favor its repeal and do not believe it will be repealed in the early future."

"What about modification?" he was asked.

"I have no comment to make on modification," replied Mr. Robinson, who still declines to add to that statement.

On the question of electric power Senator Robinson is opposed to public ownership and operation of utilities.

How to Keep Well. By Dr. W. A. Evans.

To the limit of space, questions pertaining to hygiene and prevention of disease will be answered in this column. Personal replies will be made to inquiries, under proper limitations, when return stamped envelope is inclosed. Dr. Evans will not make diagnosis or prescribe for individual disease.

[Copyright: 1931: By The Chicago Tribune.]

ADDISON'S DISEASE.

So many correspondents want to know of a new treatment of Addison's disease about which they have heard rumors that it appears advisable to write something on the subject. The treatment of which they have heard is not commercially available. If a person with Addison's disease wanted to try it he would find difficulty in getting the medicine. Dr. Rountree, who reports seven cases so treated, found it impossible to get as much of the extract as he wanted when he wanted it, although he was working in coöperation with Drs. Swingle and Pfeffner, the men who discovered it.

Another drawback to discussing it now is that it has not been tried with enough people or over sufficient time to establish this treatment as of value, or to decide in what type of the disease and at what stage it should be used. Dr. Rountree quotes Addison, who described the disease a long time ago, as warning against wishful thinking, saying such thinking about a cure for the disease "merits the just rebuke of those possessing sounder or more dispassionate judgment."

Addison's disease is a disease of the suprarenal glands. It causes great anemia, profound weakness, deep bronzing of the skin, and very low blood pressure. The changes in the suprarenals may be due to tuberculosis, syphilis, tumor, or some other disorders, and the progress of the disease is determined by the underlying cause.

The new treatment consists in daily injections of an extract of the suprarenal gland. The particular extract is made in a certain way and contains no epinephrin, nor some other parts of the adrenal gland. The philosophy of its action in Addison's disease is similar to that of the action of insulin in diabetes. Like insulin, it is of particular service in overcoming certain emergencies which arise in the course of Addison's. The hope is that, given in proper doses for a sufficient time, it may prove curative for some cases of Addison's, as insulin does for some cases of diabetes. People who have taken it have pulled out of their emergency and have had an increase in appetite, strength, vigor, and weight.

Dr. Rountree advises about the following course of treatment for those with Addison's: Abundant rest, warmth, relaxation, freedom from work and worry, adequate intake of food and liquids. When drying out threatens, overcome the danger with a solution of dextrose, 10 per cent, and salt, 1 per cent. He advises giving the Muirhead epinephrin treatment a trial. It helps some cases. And, when it can be had, a trial of the Swingle-Pfeffner adrenal cortical hormone. So far this treatment seems to promise more than the Muirhead, or any other treatment.

HAVE AN EXAMINATION.

J. A. B. writes:

1. What are the symptoms of an ulcerated stomach?

2. What is the best diet to follow if it is suspected?

REPLY.

1. Among the symptoms are pain, acidity, and indigestion and sometimes hemorrhage, frank or occult. The pain may be localized. There may be tenderness over the ulcer. However, diagnosis may not be easy. It may require careful study of X-ray pictures, laboratory tests, and careful consideration of symptoms following eating.

2. If you suspect ulcer have an examination and diagnosis. Then follow the diet prescribed for you.

MASSAGE IS THE BEST.

Mrs. M. W. writes: My baby has chickenpox. She has scratched her face in several spots and now it seems as if the spots are very deep. What building tissue can I use to build up the spots?

REPLY.

There is no such tissue. Gentle massage of the spots with greased finger tips will accomplish more than anything else you can do.

HAVING LUCKY RECOVERY.

S. S. writes: I am a girl of 18 and am recovering from a severe case of infantile paralysis which occurred in 1924. My legs were left in a very crippled condition in knees. Feeling returned and I was operated on [tendons in knees and heels] about two years after beginning of sickness. I started walking nine months after operation. My feet swell to an unsightly degree. Do you think this is because of weakness? Have stopped using crutches but use canes occasionally when walking far. I stand on my feet quite a bit during the day when doing housework.

REPLY.

You are lucky to have so little to complain of. The swelling does no particular harm.

FRIEND OF THE PEOPLE

Letters to this department must be signed with names and addresses of writers

REPAIR OR WRECK.

Chicago, Feb. 24.—[Friend of the People.]—Kindly help to remedy the terrible conditions existing at the southeast corner of North Tripp avenue and Irving Park boulevard.

There are some old coal shacks, and the yard is in terrible condition, dirty and filthy; the rats and other pests are overrunning the whole neighborhood. Can not these shacks be condemned or owner of property be compelled to keep yard in condition as not to be dangerous to our health? L. M.

The owner has been notified to repair fence, put building in good and safe condition or wreck and clean up premises.
CHRISTIAN P. PASCHEN,
Commissioner of Buildings.

FURNITURE FREE.

Chicago, Feb. 26.—[Legal Friend of the People.]—I have an apartment and the lease expires this coming May. I am using the furniture of a friend of mine who is living with me and I was letting rooms to make a living.

Conditions are such here that I am unable to pay my rent and I have been given notice to vacate.

1. Can the owner of the building hold this other party's furniture if they attempt to move it out now? Said party has all paid receipts to show that the furniture belongs to them, and all I have is simply personal belongings.

If I should re-lease again, trying to make a fresh start in a different locality, using this other party's furniture again, [2] can they do anything about it?

3. My husband's signature or no other signature was on this lease besides my own. Can they garnishee my husband's wages? E. M. C.

1. No.

2. Depends upon whether you have sufficient assets or income.

3. Rent accruing while you were occupying the premises together would be a family expense and, as such, would be chargeable to both spouses.
TRIBUNE LAW DEPARTMENT.

STARTING OVER AGAIN.

Chicago, Feb. 26.—[Legal Friend of the People.]—I went through bankruptcy six months ago. 1. Could my brother who is 15 years of age open a checking account of about $200 without my former creditors attaching same? He saved the money up at home from a position that he had.

Have not as yet obtained my discharge. 2. Could I open a small checking account with money that I have saved by working since being adjudicated a bankrupt?

3. Could my former creditors attach same? M. F.

1. Yes, subject to the qualification that creditors might regard the situation as suspicious and it might become necessary for the brother to prove that the money was his own.

2. Yes.

3. Not if you can prove that it was saved since the adjudication.
TRIBUNE LAW DEPARTMENT.

FROM THE TRIBUNE'S COLUMNS

16 YEARS AGO TODAY

MARCH 8, 1915.

LONDON.—Continued progress of the allied fleet in the Dardanelles and the possible partition of Turkey at the end of the war is rapidly pushing Greece into the conflict on the side of the allies. The Daily Mail's Athens correspondent says a declaration of war against Turkey is expected at any time. The Daily News correspondent at Athens telegraphed that the British bombardment of Smyrna has destroyed one of the forts there named "The Two Sisters," and that the inhabitants of the city are fleeing into the interior.

LONDON.—The Daily Mail's Copenhagen correspondent says: "German casualty lists just issued include 5,964 officers killed, of whom 19 were generals. The lists give 14,485 officers as wounded or missing.

PETROGRAD.—The Germans continued their retreat under heavy pressure by the Russian army on the left bank of the Niemen, an official war bulletin says. "Annihilation" is the word used in connection with an Austrian defeat southwest of Lutowisko, along the river San.

PARIS.—The ministry of war statement tells of desperate fighting in the Vosges mountains in which the French gained the advantage in spite of the large number of reinforcements sent into the district recently by the Germans. Gains also were claimed by the allies at other points on the western front, especially in the Champagne and to the north of Arras.

CHICAGO.—The Harrison federal drug law forbidding the sale of narcotics has been in force one week and conditions already have become such that emergency measures must be taken to alleviate the sufferings and to effect the cure of thousands of unfortunate victims of the drug habit who have been deprived of their narcotics. THE TRIBUNE has appealed to President Peter Reinberg of the county board to throw open the doors of the county hospital to these unfortunates and he has promised to take the matter up with the county board today.

30 YEARS AGO TODAY

MARCH 8, 1901.

LONDON.—The house of commons, by a vote of 264 to 51, adopted Balfour's new rule providing for the suspension of members of parliament who decline to obey the commands of the speaker. Lord Hugh Cecil, member from Greenwich and youngest son of the premier, Lord Allisbury, left the house, stung by the derision of the Irish members and the refusal of his own party colleagues to help him secure a modification of the rules so as to provide for the imprisonment of members of the house who refuse, as did the Irish members recently, to obey the commands of the speaker.

ANDERSON, S. C.—Twentieth century methods of slavery were publicly condemned in the state court here. In a report which pictured the horrors of the bondage system, the grand jury returned indictments against four leading citizens of Anderson and a score of guards. The jury showed in its report that Negroes have been bought and sold and that they have been seized on the highway and kidnaped and sent to the prison pens, where they were bound and shackled and warned that death would follow any effort to escape.

WASHINGTON, D. C. — Senators Cullom and Mason called up the nomination of Mr. Robert S. McCormick of Chicago to be minister to Austria and the senate confirmed the appointment at once without debate.

50 YEARS AGO TODAY

MARCH 8, 1881.

CHICAGO.—John Splan of this city has purchased the pacing mare Mattie Hunter, whose performances on the turf last season are fresh in the memory of sporting men. The price was $12,000.

LONDON.—Mr. Gladstone stated in the house of commons that an armistice with the Boers had been arranged by Gen. Wood in order to give time for peace negotiations. The armistice ends on Feb. 14. It is expected, however, that the peace negotiations will be without result, as England will scarcely concede all that the Boers demand—complete independence and complete amnesty for the Boer rebels. A report that Gen. Wood had been killed in an attack on the Boers was denied by dispatches received at the war office.

SPRINGFIELD. — Representative Morris of Hardin introduced a bill providing that any man who shall elope with an unmarried woman in this state shall be guilty of a high misdemeanor and shall be fined in any sum not exceeding $500 and imprisonment of not exceeding six months, or both. His bill doubtless will win for him active sympathy of rich but proud parents blessed, or otherwise, with marriageable daughters.

CONGRATULATIONS FROM AN EXPERT

[New York World.]

VOICE OF THE PEOPLE

Writers should confine themselves to 200 or 300 words. Give full names and addresses. No manuscripts can be returned. Address Voice of the People, The Tribune.

SCHOOL DAYS.

Chicago, Feb. 26.—Doctors, medicine manufacturers, etc., are continually broadcasting the fact that the months December, January, February, and March are the most dangerous for us all, especially the little children. Yet children must go to school. They are surrounded by coughing and sneezing. They perspire in heavy clothing at recess and are chilled with open windows many times. These things are unavoidable.

During July and August we have two healthful months. Children are idle and at a loss for entertainment to fill their days. They are playing in the alleys. I wonder if many mothers haven't wondered as I have why a better arrangement cannot be made for city children.

Couldn't there, perhaps, be half day sessions during the severe months and half day sessions during the summer months? This is only a suggestion, but it seems to me has good points, for at least the first, second, and third grade children. Surely these little things after spending a full day in school should not be given "home work" on top of that. They should have a few hours outdoors after school. They should be in bed early in the evening. They should have some time of the day when they are part of the home and its activities.

I am writing this in no spirit of resentment. I feel very keenly that schools should be made to take care of children. I wish the situation could be studied and made better for each section's individual conditions.
A MOTHER AND EX-TEACHER.

A POLICEMAN OFFENDED.

Chicago, Feb. 25.—While discharging a passenger from my car at the corner of Kimball avenue and Montrose this evening at about 5:30 I saw the traffic officer standing beside a Chevrolet sedan talking to a woman driver, who was a friend of his apparently from the laughter and tone of conversation.

A car north bound on Kimball, which is a through street, started to cut through the traffic. The officer before mentioned ran about twenty feet to the corner and proceeded to bawl out the driver. I heard the driver ask how he was supposed to guess that he, the officer, was directing traffic when he was so far from the crossing. The driver took the officer's number and said he would report his inefficiency, upon which the policeman stepped on to the running board and ordered him to drive to the Albany Park station.

I feel that such action on the part of the police officer was wholly unjust and unfair. It is such unnecessary abuse by policemen that causes the good citizens of Chicago to oppose policemen and police work. If Chicago aims to clean up crime, the police need the good will and support of the law abiding citizens. Such respect will never be won when an innocent citizen is arrested from his pursuit of business and hustled to a police station by an inefficient police officer who wishes to show off before his lady friends.
A. R. STEVENS.

THE WITTBROD CASE.

Chicago, Feb. 27.—On page 12 of this morning's TRIBUNE I noticed that Chicago justice has decreed that six months' probation is ample punishment for the seven youths who on Feb. 3 kidnaped and assaulted George Wittbrod, a cripple. Stern justice also administered a $100 fine on each of the youths, said fines to be held in abeyance.

"Mitigating circumstances prompted the judge to change the charges to disorderly conduct," likening the act in seriousness, perhaps, to one's playing the radio too loud, fighting in the streets, etc. I am sure there are others besides myself in Chicago and probably elsewhere who would be interested in knowing the nature of such mitigating circumstances which can change an obvious charge of kidnaping with its long prison sentence to disorderly conduct, six months' probation and a $100 fine, held in abeyance. CARL G. A. HARD.

TAX COMPLAINT.

Chicago, Feb. 23.—I have just received the "Real Estate Assessment for 19[illegible], as issued by the board of assessors," for the town of Norwood Park, signed by Harry S. Cutmore, Gene G. Oliver (who now is in or going to jail), and others. How any appraiser could be so utterly ignorant of values, as shown in this assessment, passes my comprehension. I am not writing merely to complain about the exorbitance of the taxes, although everybody knows they sound the death knell to home owning. The following few examples will be sufficient:

In one-half block is a two story frame house, in first class condition, with a garage, that cost, I am told, over $[illegible]. Ground is valued at $1,028 and the house at $926. Next door to this house is an old, ill kept wreck of a house, over [illegible] years old, built on ground of the same dimensions and value as the preceding. Ground is valued at $1,119 and house at $1,500. Adjoining this ancient abode is a cheaply constructed one story and attic frame bungalow, about 14 years old, ill kept, gutters rusted and broken. House value, $1,478. In another block near by is a two story frame residence in excellent condition. Ground is valued at $628 and house at $84! Think of it—$712 for a beautiful residence on a piece of land 121x135 feet. The owner of the first mentioned house is related to a big politician, and the owner of the last is a big politician himself. Long live politics and to hell with the wage earner!

If I were called to serve on a jury trying a holdup man, how could I have the nerve to bring in a verdict of guilty while this gang is gouging the small home owner trying to save up his hard earned dollars to pay the interest on his mortgage?

To cap all, along comes a big [illegible] and tells us we must pay the taxes, otherwise we shall not have police protection. I have lived in Norwood Park for over five years and have not yet seen a policeman in our district. There are no pull boxes, and no patrolling, and no protection of any kind. I am wondering for what I am paying taxes. What a city! A SUCKER.

FOREST PRESERVE SUGGESTION.

Chicago, Feb. 27.—The forest preserve commission of Cook county has jurisdiction over the Caldwell forest preserve, located along both banks of the north branch of the Chicago river from Crawford avenue northwesterly to the city limits.

For some reason the forest preserve district has never acquired any of the vacant land along both sides of the north branch of the Chicago river from Crawford avenue east to its junction with the north shore channel of the drainage canal at Sacramento avenue.

Much of the vacant land still remaining on both sides of the north branch of the Chicago river east of Crawford avenue is heavily wooded and it would prove ideal as an addition to the Caldwell forest preserve.

If the forest preserve district of Cook county is unable or unwilling to acquire these vacant lands, they should nevertheless be acquired for park purposes by the city of Chicago or by a small park district in which these vacant lands lie. F. HULSEMAN.

LUNCHEONS FOR 20 CENTS.

Chicago, Feb. 27.—Why pick on the baker for the price of his bread? Better bread is being sold for the same money or less than ever before, at least in my time. Why not pick on the restaurants and tearooms. With eggs at 18c a dozen retail, butter 28c a pound, lettuce 5c a head—all retail—they still have nerve enough to charge 20c for an egg salad sandwich. And with coffee reduced at least 15c a pound in the last year, they still charge 10c a cup for coffee.

Four out of five girls in our office have started bringing their lunches, a sandwich made at home for 5c or 7c, a pint of milk from the milkman for 8c, and an apple from a vet, 5c—a good, well balanced lunch for 20c. DOROTHY L. JOHNSON.

MANNERS AND MODES: THE LATEST LINES

[Punch (Copyright).]

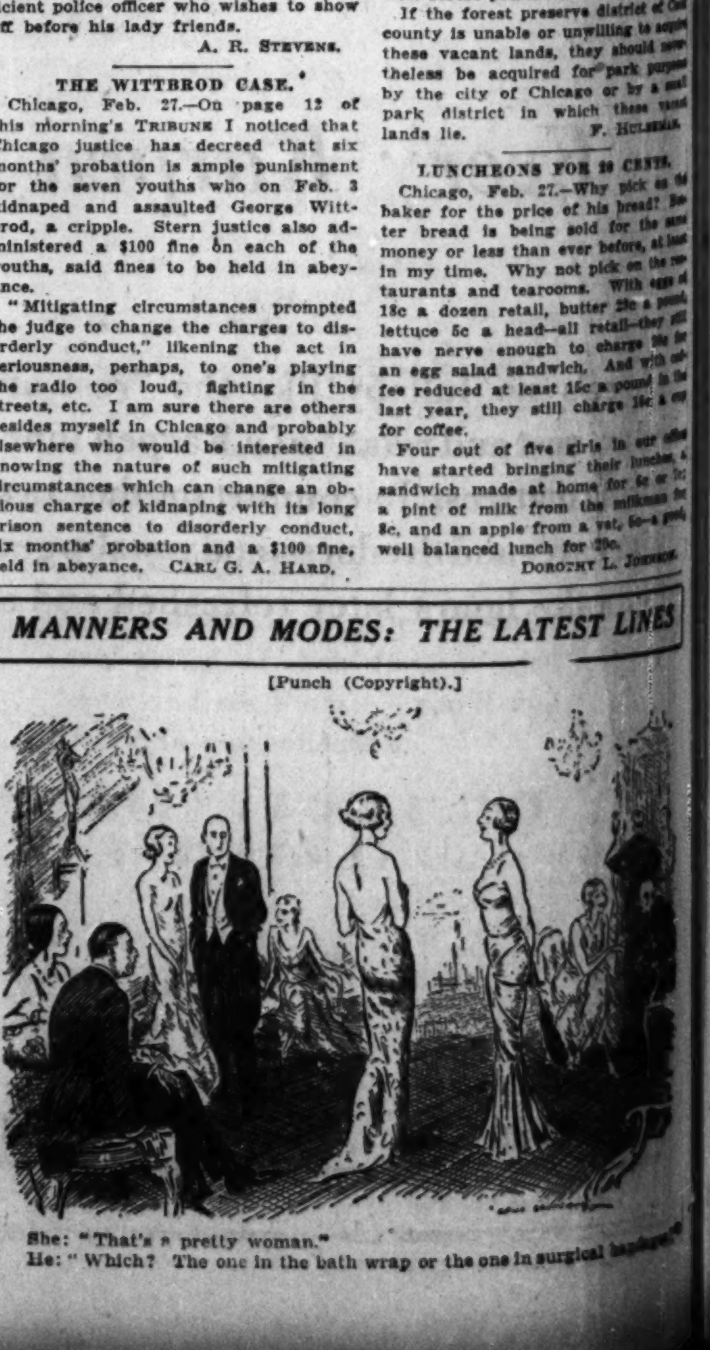

She: "That's a pretty woman."
He: "Which? The one in the bath wrap or the one in surgical bandages?"

CHILDREN HAIL JUNIOR LEAGUE IN 'LAND OF OZ'

Final Production of the Season Opens.

BY MILDRED JAKLON.

Several hundred youngsters with their mothers and nurses stepped out of the blizzard yesterday morning and into the enchanted "Land of Oz" at the Selwyn theater. It was the opening performance of the Junior league's final production of the season and producers, players and audience all agreed that the play is launched on a repetition of the success it met on its first presentation here a few years ago.

The children recognized each of Frank L. Baum's characters and watched the adventures of "Tip," the hero, with bated breath. They shivered over the black magic of "Nombi," the old witch, played by Margaret Hambleton with fear inspiring realism.

Players' Antics Win Audience.

They chuckled at the antics of Jack, the silly pumpkinhead; of General Jinjur, boss of the female rebel army of the Emerald City, and of Woggle Bug, "ten thousand times magnified and the only thoroughly educated insect in the world."

Mrs. Richard Gambrill, costumed in blue denim and straw, as Scarecrow, king of Oz, made a great hit with her audience, as did Mrs. Donald La Chance in the rôle of the Tin Woodman, monarch of the winkies, in a fantastic getup of silver cardboard and shiny tin. Mrs. John R. Winterbotham, who is the company's star player of little boy rôles, took the part of Tip.

Among the Feminine Army.

Some of the league's expert dancers who appeared in Jinjur's army of girls and in the Sunflower number, included Mrs. William D. Cox, Mrs. John Dern, Mrs. Charles H. Fargo, Katrina Mauff, Helen Pope, Anne Robinson, and Frances Weary.

The dramatization was done by Mrs. Charles B. Goodspeed, the music arrangements by Helen Rend, the scenery by Mrs. Walter Paepcke, and the costumes by Mrs. Shreve C. Badger and Marguerite Foster. The play will be repeated every Saturday morning through April 11.

19 Yrigoyen Followers Deported on Convict Ship

[Chicago Tribune Press Service.]

BUENOS AIRES, March 7.—A convict ship leaving today for Tierra del Fuego with a number of long term criminals carried with it nineteen Yrigoyenist politicians, who will "be held at the disposal of the governor." Among them is Hipolito Yrigoyen's former secretary, Dr. Arturo Benavidez, former Deputy Pedro Bidegain, and the chief of Yrigoyen's bodyguard, Carlos Flores.

BOY'S DEATH ACCIDENTAL.

A verdict of accidental death was returned yesterday by a coroner's jury in the case of William Brock, 4 years old, 2027 West 120th street, who was killed by a falling rack in a chicken coop Friday.

Monday Evening

Free Lecture-Demonstration on

CONTRACT BRIDGE

at Hartman's Loop Store Auditorium

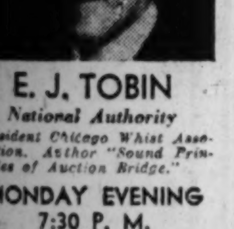

E. J. TOBIN

National Authority

President Chicago Whist Association. Author "Sound Principles of Auction Bridge."

MONDAY EVENING 7:30 P. M.

The first of a series of CONTRACT BRIDGE Lecture-Demonstrations. Gentlemen and ladies invited. Admission FREE. Just ask for ticket tomorrow at Hartman's Loop Store.

NED WAYBURN

Internationally Famous Instructor

TAP DANCING

Classes for 8 to 12 year old girls begin Saturday, March 14, at 10:30 A. M. FREE! Mothers, enroll your daughters! Register at Hartman's Loop Store, or write Program Committee, Hartman's, Adams & Wabash, Chicago.

OTHER FEATURES

Tuesday, 10:30 A. M. "Child Study" BY MRS. DAVIS O. McCARN, PROMINENT AUTHORITY

Wednesday, 10:30 A. M. ...."Interior Decoration" BY JANICE PERRY, NATIONALLY FAMOUS STYLIST

Thursday, 10:30 A. M.."Cooking" BY MARY MARTENSEN, HOME ECONOMICS EXPERT

ADMISSION FREE!

HARTMAN'S

Loop Store Auditorium

ADAMS AND WABASH

1931 . . . AT HARTMAN'S . . . SIGNS OF THE TIMES . . . 1931

We've Waited Years . . . . . . to Give You a Bargain Like This!

JUST $2.50 WEEKLY

$296 CHINESE RUGS

AT EXACTLY 1/2 PRICE

Only 50! Size 9x12! Washed! All-Wool!

Did you ever think the time would come when you could buy a hand-woven, all-wool Oriental Rug at the price of an ordinary domestic? Well . . . the time is here! Hartman's announce this history-making price on genuine imported originals because, with their low inventories and tremendous cash resources, they have been keen to take advantage of the NEW LOW 1931 markets. PRICES ARE DOWN! These rugs offer the most convincing proof in years! Exquisite creations you'll find them, in rich blendings of American beauty, gold, and woodlawn green . . . with silky pile luxuriously deep. We have only 50. Shop early for YOURS! On Sale Only at Our Loop, Englewood and Roosevelt Road Stores.

$148

Another "Sign of the Times"

1931 Heritage Screen-Grid

MANTEL RADIO

At New Low Price!

$35

COMPLETE *with Famous Eveready 4-Pillar Tubes*

Check These Quality Features With Any Radio at Twice the Price:

Dynamic Speaker..............1931 Symphonic Type
Screen-Grid Circuit....Scientifically and Fully Shielded
Positive Tone Control.......Finger Touch Adjustment
Illuminated Dial.......For Quick, Easy Station-Finding
Handsome Cabinet........Walnut Veneers on Tupelo

Licensed Under R. C. A. Patents

ONLY $4 DOWN!

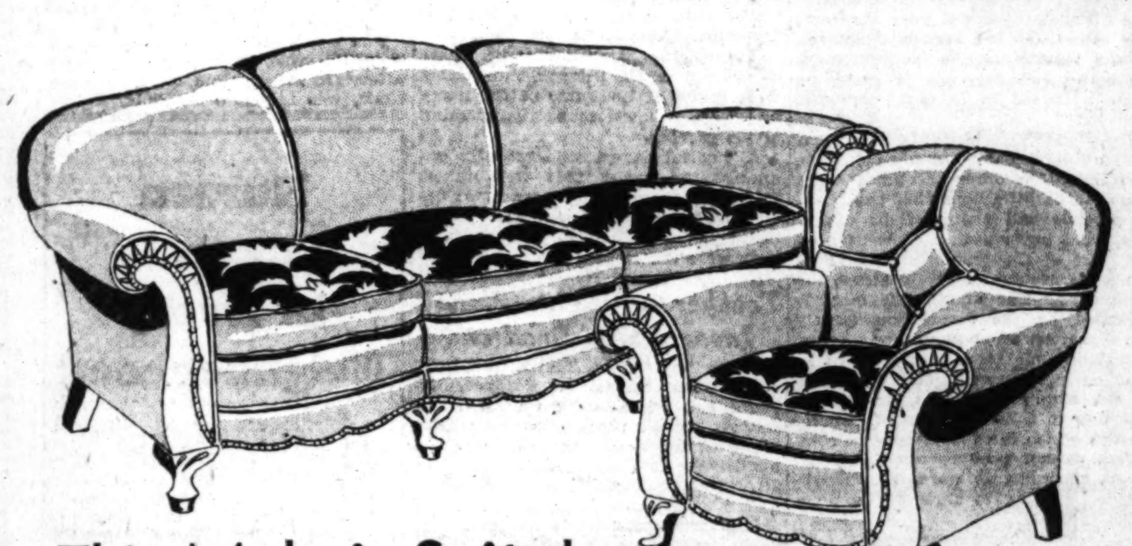

This Mohair Suite! Would Have Cost $159 a Year Ago!

It's a Convincing "Sign of the Times"!

Allover Mohair (except back of Davenport, which is rich velour)! Smart Moquette Reverse Cushions! Exquisitely Carved Legs! Clever Nail Trim! Sofa and Bunny Back Chair!

$99

Only $2 Each Week!

Did You Ever Hear of a Value as Great as This?

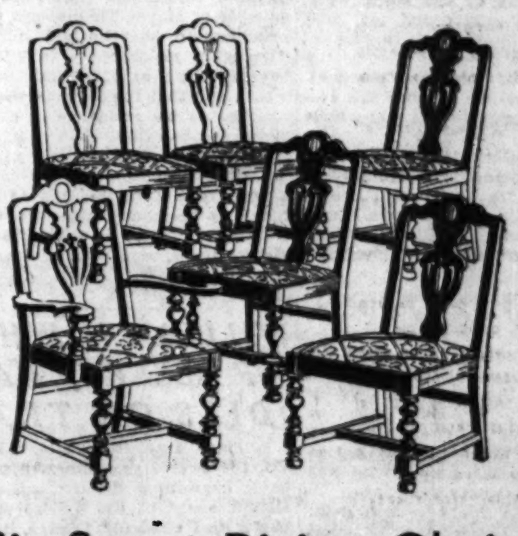

Six Smart Dining Chairs

At New 1931 Low Price!

Your chance to discard your shabby Dining Chairs! Choice of 2 Fashionable Styles! Lustrous Walnut Veneers on Tupelo! Rich Velour Seats!

$19.95

For Set of 6!

Your Kitchen Is Entitled to 1931 Style!

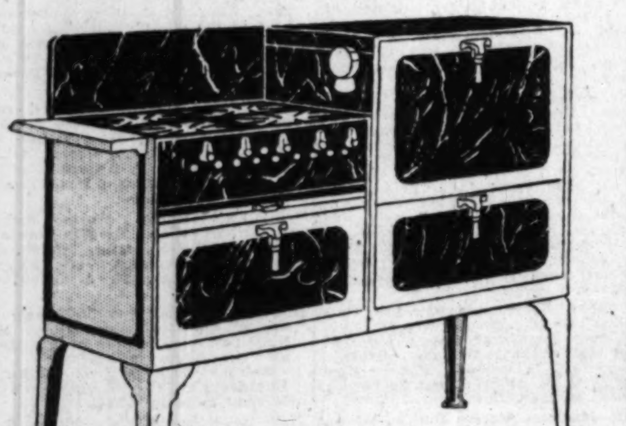

Trade In Your Old Range

Hartman's Special Price, $59.50
Less Trade-In Allowance, $10.00
THE PRICE YOU PAY $49.50

Only $1.25 Each Week

This is the new style Buffet Range that is sweeping America. Positively full cast steel construction—will not warp. Large cooking surface—and oven. Green marbleized porcelain! Plain seafoam-green trim! New type handles and valves! Oven heat indicator! Utility drawer! We allow $10 for your old stove!

Only 100 Smart Chicago Homes May Have It!

Here's a Most Conclusive "Sign of the Times"! Topmost Style—Rock-bottom Price!

Last Year You'd Have Paid $179

—And new 1931 styling! Just imagine the extra beauty of curved front surfaces, setting off the striking, matched veneers—combined with genuine tupelo (for strength and wearability). Yes, you may choose 3 pieces—Bed, Chest and Vanity or Dresser.

$139

Just $2.50 Each Week!

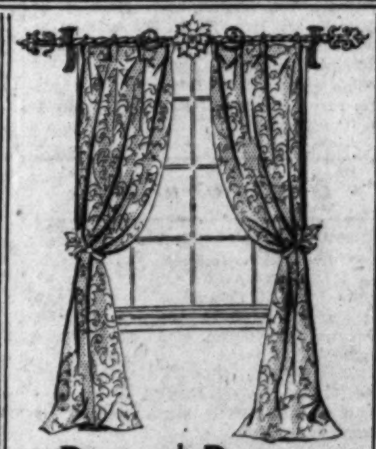

Damask Drapes With Pole Set

$9.95

Full 36-inch width; 2 1/2 yards long. 12-piece Wrought Iron Pole Set included.

On Sale Only at Our Loop and Englewood Stores.

EXTRA!

On Account of Saturday's Storm

CHICAGO DAY

Bargains Remain on Sale Monday

(Loop Store Open Monday Night)

Our Prices Lowest in History This Bargain Proves It!

Colonial Desk

$9.95

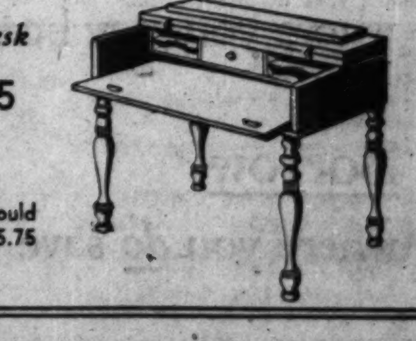

Last year you would have paid $15.75 for it!

Loop Store Open Monday Night . . . All Other Chicago Stores Open Tuesday Night

6160 S. HALSTED STREET
3210-14 LAWRENCE AVE.
3043-45 LINCOLN AVE.
2241 W. MADISON STREET
3510-12 ROOSEVELT RD.
3801 W. 26TH STREET

WORLD'S LARGEST HOME FURNISHERS

HARTMAN'S

A National Institution . . . Everything for the Home

14-FLOOR LOOP STORE . . . WABASH AND ADAMS . . . "L" ENTRANCE

1272-78 MILWAUKEE AVE.
2550-58 W. NORTH AVE.
ROSELAND, ILL. *11232 S. Michigan Ave.*
HARVEY, ILL. *157-159 E. 154th Street*
CICERO, ILL. *5938 W. 22d Street*
GARY, IND. *717-23 Broadway*

Trade In Your Old Furniture for New. Inquire Tomorrow

VISITING GHOSTS TO BE PROTECTED FROM FAKE ONES

New Yorkers Want Their Ectoplasm Pure.

BY TOM PETTEY.
[Chicago Tribune Press Service.]

New York, March 7.—[Special.]—There has been considerable haunting, chain rattling, and shroud rustling going on in the ghost ridden sections of the metropolitan area recently. Distinguished spirits of such personages as Sir Arthur Conan Doyle and Rudolph Valentino have departed back into their intangible world because of the rudeness of less important and possibly professional ghosts at midweek seances. The situation was rapidly becoming intolerable and in certain circles overshadowed the unemployment situation as a topic of conversation. Something had to be done about it. Something was done.

In this city today there was founded the New York Psychical Research society. Object—the laying of fake ghosts. The organization, however, was brought into existence, not with the intention of indulging in spiritualistic seances, but for the purpose of conducting a "nonsectarian, nonpartisan, unprejudiced and honest study and investigation of psychic phenomena, or manifestations, and other occult or scientific subjects."

Recruited from Prosaic Pursuits.

The membership of the ghost laying or shroud snatching society is recruited from prosaic and respectable professions.

Although the society is not yet ready to outline its first work, it is likely that the annoyances that have surrounded the recent appearances of the spirit of Sir Arthur will be looked into in the society's clubrooms in East 55th street. Sir Arthur's spirit has made several fleeting visits to the city. It appeared some time ago in the person of a medium at the home of Dr. Salvatore Ajello in the Bronx, but the remarks of the spirit were, unfortunately, interrupted at that time by the unexpected ringing of bells—telephone bells.

Since then the telephone company has installed the five number dial system and nobody rings telephone bells any more—it is too difficult.

The Valentino shade left here last April and returned to Hollywood, where it took up abode in Falcon's Lair, the Valentino hilltop home. There it took the form of a pale blue light and held open house for visiting spirits.

The ghost ship that sails the upper harbor on foggy nights and answers toot for toot the whistles of incoming liners and yet never moves from the path of the approaching steamship.

The Voice in the hole of Gus Vhlos' concrete storage shed just over the Westchester county line in Connecticut. The voice has been identified as that of a Negro hired man who was murdered there twenty years ago.

Then something might be done about the Greenpoint, Brooklyn, ghosts that are twice as tall as an ordinary man and travel in sheeted pairs. Patrolmen McGrath and Nolan have chased the apparitions and fired shots, and Ald. McGuinnes had issued a statement, but the peregrinations continue.

Has Protean Repertoire.

The "Jersey devil" has been on the job in various manifestations for a couple of winters now and although owls have been shot, and even a hairy, blue-faced, dwarfed monkey captured, the perennial phantom which appears able to change its personality at will still roams the woods and back streets at midnight.

The banshee or Irish type ghost has been seen here occasionally, but the old established English family spook has not found New York to its liking. Clairvoyants, ghost hunters, spiritualists and other vested interests say that this county is too young to have anything but casual visitor ghosts. The same people versed in spooklore explain the present revival of the haunting business to be due to the fact that when people are worried, nervous, business is not going well and so on, they become more sensitive to occult presences, the veil which separates us from the spirit world being thinned.

Mrs. Nancy Ward Is Dead in Indiana at Age of 100

Indianapolis, Ind., March 7.—Mrs. Nancy Ward, who would have been 101 years old May 16, died at her home here today. She had lived in the house in which she died more than sixty years.

A million dollar Bank—doing *SMALL* things BIG

Save where you may borrow

Borrow where you *do* save

Personal LOAN & SAVINGS Bank

S. W. Corner • MADISON & CLARK • Chicago, Ill.

PHILIP SNOWDEN ILL; ORDERED BY DOCTORS TO REMAIN AT HOME

PHILIP SNOWDEN. [Acme Photo.]

LONDON, March 7.—(AP)—While some anxiety was caused today by the announcement that Philip Snowden, chancellor of the exchequer, probably would be confined to his home by illness for several weeks, the heartening news came that Mrs. Snowden had recovered from an attack of influenza and was, as usual, taking care of the frail little man who is one of the outstanding personalities of the Labor government.

Mrs. Snowden, who is her husband's political aid as well as his nurse, was the authority for the statement tonight that there was no danger that his illness would interfere with the budget day proceedings in parliament, scheduled for April 14.

The Snowdens are at their country home and the chancellor, who is 67 years old, probably will be confined to his room for several weeks with cystitis, inflammation of the bladder, which is painful but not serious. He will not be confined to bed and will be able to attend to many of the important duties of his office.

HEAR ARGUMENTS IN BATTLE OVER ESTATE OF ZUTA

Final arguments were given yesterday by attorneys for the claimants to the estate of Jack Zuta, slain vice monger, at a hearing before Oscar S. Caplan, assistant to Probate Judge Henry Horner. Mr. Caplan will announce his decision on March 21. The hearing here has been on the question of whether Zuta's legal residence was in Chicago or Middleboro, Ky., where the gangsters' will is also on file.

Attorney Frederick A. Gariepy, representing seven of Zuta's heirs, reviewed much of the testimony presented during the last two months, which included statements that Zuta was a member of Mayor Thompson's political organization, that he had applied for citizenship papers here in 1924, that he had offices at 127 North Dearborn street, and that the gangster had given Chicago as his residence in executing eleven leases exhibited in court.

Attorney Leo S. Samuels, representing Ike Ginsburg of Middleboro, Ky., argued that Zuta had regarded Kentucky as his home since coming from Russia in 1904, that he frequently visited there, and was a member of two clubs in Middleboro. The estate is valued at $40,000.

WILLIAM H. WHITE OF RESERVE BANK DIES ON TRAIN

William Howard White, 55 years old, for twelve years manager of the bank examining department and assistant agent of the Federal Reserve bank, died suddenly from a heart attack yesterday a short time after he boarded a North Western train downtown to return to his home in Evanston. He had been in ill health and the exertion of reaching the station through the snowstorm was believed to have caused his death.

Before going to the Federal Reserve bank Mr. White was a national bank examiner in Illinois for ten years. He was born in Paxton, Ill., where he entered the banking business. He was a member of several bankers' and social clubs.

The widow, Kathrine, and five children, Mrs. William O. Jeffery of Evanston, Mrs. William D. Mueller of Lake Bluff, Mrs. D. F. Fagerbury of Riverside, William L. White, and Charlotte, survive.

The body will be taken to the banker's former home in Paxton for burial on Tuesday.

Deaths of a Day

NEW YORK.—(AP)—W. S. Dewey, New York general agent for the Chicago, Burlington and Quincy railroad, died. Born in Ohio, Ill., 55 years ago, he was engaged in railroad work in Chicago, Cleveland and Philadelphia until 1924.

FAIRVIEW, Ill.—(AP)—Peter Beekman, 76, a pioneer Fulton county resident, well known in state banking circles, died.

INDIANAPOLIS, Ind.—(AP)—Lew S. Core, 62, Democratic representative in the house of the Indiana general assembly and chairman of the reapportionment committee of that body, died.

PACIFIC COAST AIRMEN PROTEST CLEVELAND DEAL

Seek to Annul Contract for Air Races.

BY ROBERT WOOD.

Aviation leaders on the Pacific coast are up in arms over the recent action of the National Aeronautical association in awarding a contract which will give the national air races to Cleveland, O., for the next ten years. The association's action was taken after the 1930 races, held in Chicago last September.

At a meeting of the western leaders plans were made to abrogate the contract. They called a meeting of national officers in the association residing in the west and charged that the Cleveland long term contract was made without the knowledge of the leading lights in aviation west of the Mississippi.

Senator Bingham Scored.

Senator Hiram Bingham, president of the national organization, was scored for the Cleveland action in a written statement which said in part that "sentiment of the meeting was unanimous in condemning the arbitrary and high-handed action of Senator Bingham." Robert J. Prichard, a national vice president, was appointed to start a campaign in an effort to break the Cleveland deal.

"Several western states have expressed a desire to entertain the national air races within the next few years," the committee's letter to Washington headquarters stated. "Spokane, scene of the 1927 national air races, one of the most successful meet on record, wants the races again. Los Angeles has committed itself to the holding of the races in 1933.

Disregard Facts.

"These facts were known at national headquarters, but apparently were absolutely disregarded in awarding Cleveland the ten year contract. The committee has serious doubts as to the legality of the contract with Cleveland and proposes to leave no stone unturned to have the contract canceled."

Despite this rumpus in the west and the other complaints which have been heard in other sections, there seems to be little hope that the N. A. A. officials will change their minds. There has never been a disposition on the part of the organization to pass the races around simply to please the local fans. The annual air meet is regarded by the association largely as a matter of dollars and cents. Cleveland's air races happened to be immensely successful, and regardless of the argument that their success was due to a combination of circumstances which the Cleveland race committee cannot produce again, the N. A. A., according to word from Washington, is going to stick by the long term contract.

R. D. STEPHENS ESTATE IS SET AT $150,000

The will of the late Redmond D. Stephens, former Chicago attorney, who was killed by a train at French Lick, Ind., on Feb. 18, was filed for probate yesterday with Mitchell C. Robin, clerk of the Probate court. The estate is valued at $150,000, the bulk of which is left to his sister, Mrs. Louise Stephens Wright, 49 East Cedar street.

Mr. Stephens was twice married and divorced. His will makes a bequest of $5,000 to his first wife, now Mrs. Marion Ream Vaniatoski of Thompson, Conn., with the request that "if she should not care to accept this money, she shall nevertheless, accept the spirit in which it is made and give the money to charity."

Mr. Stephens was formerly a partner in the law firm of Scott, Bancroft, Martin & Stephens. He was a captain in the world war and a member of the war department claims board after the armistice.

Commander of Portuguese Army in World War Dies

LISBON, March 7.—(AP)—Gen. Joao Morais Zamite, who commanded the Second division of the Portuguese army on the western front in the world war, died today.

FRANK HOOVER FUNERAL RITES WILL BE TODAY

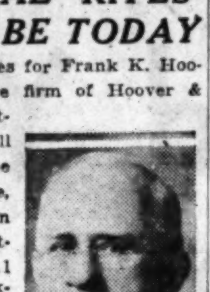

FRANK K. HOOVER. [Moffett Photo.]

Funeral services for Frank K. Hoover, head of the firm of Hoover & Mason, contracting engineers, will be held at the family residence, 4841 Woodlawn avenue, this afternoon. Burial will be in Oakwoods cemetery tomorrow.

Mr. Hoover, who was 77 years old, died at his home on Friday night after a heart attack. A native of Ohio, he went to Kansas City, Mo., in 1879 and entered the wholesale agricultural machinery business. He was at one time president of the Kansas City Edison company. Mr. Hoover came to Chicago in 1902. He was a director of the Hoover company, the American Sintering company, the Ruhm Phosphate and Chemical company, and the Phelps Stone and Supply company, and was a pioneer in the design and construction of special excavating machinery.

He was a member of the Union league and South Shore country club, of the Association of Commerce, and the Art institute. His widow and two sons survive.

NASHVILLE, IND., "TORCH" SLAYER SUSPECT SEIZED

Marshall, Ill., March 7.—(AP)—Sheriff J. N. Turner today notified authorities at Nashville, Ind., that he has under arrest a man answering the description of Paul Brown, who has been sought since last December for the "torch" slaying of his parents, Mr. and Mrs. Lee Brown.

The man held by Sheriff Turner has given his name as Paul Brown. The sheriff says in age, appearance, and mannerisms the man answers fully descriptions sent out by Indiana authorities of Paul Brown.

The man came to Casey, Ill., last December, shortly after the fire which destroyed the Brown county, Ind., farm home of the Browns. Two bodies were found in the ruins of the home and were believed to be the remains of his parents.

A medical expert who recently examined the bodies that were taken from the ashes of the Brown home declared that both were males. This cast doubt upon the theory that the victims were the mother and father.

Teacher to Wrights, Plane Inventors, Is Dead at 74

Cedar Rapids, Ia., March 7.—[Special.]—Miss Emma J. Fordyce, 74 years old, who taught in the local schools for 56 years, died here last night of heart disease. Among her pupils were Orville and Wilbur Wright, airplane inventors, and Ralph and Carl Van Vechten.

COMPLETE FUNERALS AS LOW AS $110.00

When costs must be low—and known in advance—we furnish a complete funeral as low as $110. No charge for use of Chapel, seating 250, organ equipped. Beautiful reception room—and private rooms.

Lain & Son UNDERTAKERS
63rd. & HARVARD
TEL: WENTWORTH 0025

MAUSOLEUM
WILLIAM J. BLAKE MONUMENT COMPANY
Erected Throughout U. S. Booklet Free
Wm. J. Blake, Pres., with 30 yrs. continuous service
Pittsfield Bldg., 55 E. Washington
Central 2917

MODERNIZE—SAVE 1/3
New Homes for Old—from Basement to Attic!
$10 Down—1 to 3 Years to Pay
1st Monthly Payment May 1

New hardwood floors, plastering, re-roofing, new windows and siding, electrical work, arches, etc.
Complete Hot Water System for 5 Rooms, $395.00

PLUMBING NEW PLUMBING and Bathrooms installed. Tile floors and tile walls.

FOUNDATIONS RAISING, MOVING, SHORING — Cement Blocks, Brick or 12-inch Concrete. We build a complete basement.

PORCHES OUR PORCHES and enclosures are designed to harmonize with the architecture of your home.

ATTIC FLAT Convert your attic into a flat and have that additional income.

HEATING Heating systems and furnaces installed. Steam or hot water. Lowest prices.

GARAGES Add additional income to your property by building a permanent, double, insulated garage.

OPEN DAILY 8 A. M. TO 7 P. M., SUNDAY 10 A. M. TO 2 P. M.

COMMERCIAL LUMBER & BUILDING CO.
2653 Washington Blvd.
5913 S. Ashland—3411 Irving Park Blvd.
ALL PHONES WEST 0234 T-3-8

Name..
Address..
For free plans, estimate or catalog on remodeling phone or mail coupon

TABOR MYSTERY FIGURE ENDS HER LIFE WITH POISON

Florence Critchlow Found Dead at Cabin.

Kalamazoo, Mich., March 7.—(AP)—In a Kalamazoo infirmary—most people call it the poorhouse—a 92 year old woman who a decade ago was the central figure in one of Michigan's most absorbing death trials learned today that the daughter who precipitated her into the criminal court limelight had ended her own life.

The aged woman is Sarah I. Tabor. The daughter, Florence Tabor Critchlow, a graduate of Northwestern university, and one time magazine writer, was found dead on the rear porch of a cottage at Pine Lake, near Olivet, last night. She had been dead about three weeks. Officers said she had swallowed poison.

Finds Body in Trunk.

Back in 1919, Florence Tabor one day in the basement of their home at Lawton opened a "hope chest" that had belonged to her sister, Maud. In the trunk was the body of Maud Tabor, missing more than three years.

A few weeks later Mrs. Sarah Tabor was arrested at Yreka, Cal. She went to trial in the little red brick town hall of Lawton, where in other days she had been a leader in the social life and Lady Bountiful to the village poor. She had been proud and magnificent in the earlier days. In the courtroom she regarded the crowd with disdain. "They have come to my funeral," she said.

Admits Putting Body There.

On the stand she matched wits with the keenest legal minds. She had placed the girl's body in the trunk, she admitted, but she did so because the younger woman did not want to be separated from her, even in death.

Pathologists for the state testified Maud Tabor had died from an illegal operation. Mrs. Tabor insisted the daughter had taken her own life and that there had been no operation.

The jury disagreed and the case subsequently was dismissed. Two years afterward Sarah Tabor, in a wheel chair, was taken to the infirmary.

Hursen Funerals in Every Neighborhood

HURSEN Funerals are being conducted constantly in every nook and corner of Chicago. They are seen constantly, also, in all the suburbs—north, south and west.

A situation such as this is unusual in this country. Hursen's has always been unusual. Years ago Hursen **revolutionized** the methods of funeral technique. Service, environment, manner, personnel, automobile equipment, and above all, price, were all revolutionized.

Hursen Chapels are today recognized as the finest institutions of the kind in this country. The North Side Chapel particularly is a masterpiece of beauty, massiveness, facilities and arrangements. It has recently been remodeled. The South Side and West Side Chapels are palaces, convenient for the **smallest** or the **largest** funerals.

All Hursen automobile equipment, the finest things on wheels, was built for Hursen along Hursen special designs. Yet, the charge is **no greater** than for equipment far less desirable.

There is no charge for the use of any of the three Hursen Chapels, each equipped with organs of unmatchable tone and size. The charges for Hursen funerals are less than the charges usually made elsewhere. **So, call Hursen, of course!**

Hursen
3 Funeral Homes:
West—2346 W. Madison St. *Phone WESt 0100*
North—929 Belmont Ave. Phone WELlington 1724
South—1820 S. Michigan Ave. Phone CALumet 4000
Chicago's Independent Funeral Director

It might seem unreasonable to expect that every family would receive personal service in such a large city, yet we give personal attention to all.
CARROLL Funeral Director
1158 N. Clark St. *Phone-Diversey 0735*
4542 Ravenswood Ave. *Phone-Longbeach 6713*

MAUSOLEUM or MONUMENT
The Old and Reliable
CHAS. G. BLAKE CO.
5808 N. Western Ave. 1600 E. 67th St.
228 N. La Salle St. Fairfax 9676
Nation-Wide Facilities—Free Booklet

Hoover Asked to Dedicate Springfield Lincoln Tomb

Washington, D. C., March 7.—[Special.]—Senator Otis Glenn [Rep., Ill.] today invited President Hoover to go to Springfield, Ill., some time this summer and dedicate the Lincoln tomb. The President was informed that reconstruction work now under way on the tomb will not be completed until some time in May. Before leaving for Chicago this afternoon, Mr. Glenn said the President had promised to give consideration to the invitation.

DEATH NOTICES

In Memoriam.

BRINKMAN—William H. Brinkman. A tribute of love to the memory of our dear husband and father, who passed away three years ago today, March 8, 1928.

GOODMAN—Joseph A. Goodman. In loving memory of our dear brother, who passed away three years ago today.
JACK, JAMES, AND SAM.

McKENNA—Minnie Thornton McKenna. A requiem high mass will be said Monday, March 9 at 8 a. m. at St. Vincent's church, Webster and Sheffield-av., for the repose of the soul of our beloved member who was called to her eternal reward on Feb. 21.
VICTORIA COUNCIL, NO. 1, LADIES OF ISABELLA.

ROACH—John M. Roach. In loving memory of our beloved relative, John M. Roach, who will live in our hearts as long as we live, and who passed on seven years ago today.

Fraternal Notices.

ADOLF KRAUS LODGE, NO. 72, B'NAI B'rith. Morris Englander. Funeral March 9, at 2 p. m., from 936 E. 47th-st. Members please attend.
OTTO F. WEINER, Secretary.

BEEHIVE LODGE, NO. 909, A. F. & A. M.—Jacob Halpern. Funeral Monday, March 9, at 10 a. m., at chapel, 3125 Roosevelt-rd. Interment Mottoler cemetery, Waldheim. Members please attend.
ALEX KITTNER, Master.
JOSEPH A. BERKMAN, Secretary.

CHICAGO LODGE, NO. 4, B. P. O. ELKS—Leo D. Shire, March 5, Elks funeral service at chapel, 63d and Harvard, Monday, March 9, at 4 p. m. Members are requested to be present.
MICHAEL FEINBERG, Exalted Ruler.
GUSTAV W. NORTHDURFT, Secretary.

ARENSON—Abe Arenson, late of 953 N. Hoyne-av., husband of the late Anna, father of Isadore, George, Gus, Harvey, Sollie, Martin, and Sylvia and the late Aaron and Al. For information call Armitage 0387.

AUGUST—Charles August, beloved husband of Lena August, nee Dieck, fond father of Henry, Albert, Frank, Lucille, Alfred, and Arthur. Member of Avondale lodge, No. 921, A. F. & A. M., Lincoln Park chapter, No. 177, R. A. M.; Humboldt council, No. 113, R. & S. M.; Humboldt Park commandery, Oriental consistory, Medinah temple, Aryan grotto, Zirkel, B. P. O. E. No. 4. Funeral Monday, March 9, 2 p. m., at his late residence, Wauconda, Ill. Interment Wauconda.

BAKER—William S. Baker, 2433 7th-av. West, Seattle, Wash., beloved husband of Carrie Billings. Funeral March 8, Village of Kent, Wash.

BERG—Marie E. Berg, 9142 Longwood-dr., beloved wife of the late Gustav, loving mother of Charles, Oscar, George A., Mrs. Anna K. Bergstrom, Mrs. Emma Nelson, Mrs. Hilda Peterson, and Mrs. Angela Hazelton. Services at chapel, 1648 W. 63d-st., Tuesday, March 10, 1:30 p. m. Interment Mount Hope.

BOULTON—Emily A. Boulton, nee Street, wife of George D'Arcy Boulton, mother of Kenneth P., A. Margery, Mrs. Roscoe Hazard, Mrs. A. P. Van Schaick, March 5, at her residence, Beaumont, Cal. Interment private, Lake Forest cemetery Monday.

CAPECE—Julia Capece, nee Gentile, beloved wife of Frank, fond mother of Mrs. Frank Renno, Mrs. Ralph Renno, Mrs. Anthony Favia, Mrs. Rocco Di Leonardi, Joseph, Grace, and Mildred. Funeral Tuesday, at 9 a. m., from residence, 2550 N. Neva-av., to St. William's church. Interment Mount Carmel.

CARLSON—Enoch Carlson, late of 4419 N. Kostner-av., dearly beloved husband of Freida Carlson, fond father of Roger, Ella and Harry, brother of Edward, at rest in the funeral home, 3834-36 Irving Park-blvd., where services will be held Monday at 2 p. m. Interment Ridgewood cemetery.

CARONE—Edward T. Carone of 6231 S. Talman-av., dearly beloved husband of Mary Murtaugh Carone. Remains will arrive in Chicago, Monday, March 9. Funeral notice later.

CLUTE—George F. Clute, late of 735 9th-st., Wilmette. Services 2 p. m. Monday, March 9, at funeral home, 1120 Greenleaf-av., Wilmette, auspices Wilmette lodge No. 931, A. F. & A. M. Interment at Memorial Park cemetery. Masons assemble at Wilmette temple, 1:30 p. m.
J. E. SWIFT TEAL, Master.
C. J. BROUGHTON, Secy.

CONSIDINE—Michael J. Considine, beloved husband of Esther, nee Crotty, brother of William, James, Dennis, Thomas, Mrs. Nellie O'Toole, and the late Mrs. Mollie Tusky and Catherine Considine. Funeral Tuesday, March 10, at 9 a. m., from the late residence, 1143 S. Albany-av., to St. Agatha's church. Burial Mount Carmel. Kedzie 2394.

DANIELSON—Edward L. Danielson, March 6, beloved son of August and Tekla Danielson, fond brother of Mrs. Ida Nash and Mildred. Funeral Monday at 2 p. m. at mortuary, 6915 Wenworth-av. Interment Oak Hill.

DEARLOVE—Daisy Pike Dearlove, beloved wife of Richard Thomas, fond mother of Richard Pike, Margaret E., Mary Elizabeth, and Virginia C. Dearlove; daughter of Ivory H. Pike and sister of Mrs. Charles E. Matthews. Funeral Monday, 2 p. m., at late residence, 635 N. Oak Park-av., Oak Park. Interment Northfield, Oakwoods cemetery.

DILLON—Thomas P. Dillon, beloved husband of Agnes Ryan Dillon, fond father of Elizabeth, Grace, Margaret, Katherine, Joseph, and the late Rose Marie, Thomas Jr., and Edward Dillon. Funeral Tuesday, March 10, at 9:30 a. m., from his late residence, 5040 Fifth-av., to Presentation church. Interment All Saints. Member of Lafayette council, No. 361, K. of C., La Salle General Assembly, Fourth Degree, K. of C.; Press council, No. 71, N. U.; Fritz Reuter council, No. 577, K. L. S.; Bridge and Construction I. W., No. 1. Rogers Park 1619.

DUPRE—Nora Dupre, nee Conoboy, late of 325 Whiting-st., beloved wife of Albert Dupre, fond mother of George, sister of Bridget and Anthony Conoboy. Remains at chapel, 935 N. Wells-st. Funeral Monday at 9 a. m., at St. Dominic's church. Interment Mount Carmel.

DURKIN—Margaret Scanlon Durkin, beloved wife of Michael J. Durkin, fond mother of Raymond, Robert and James, fond daughter of the late Michael and Anna Scanlon, beloved sister of Charles Scanlon, Mrs. Joseph Polaskey of Grand Rapids, Mich.; Mrs. John J. Pieter of Bristol, Pa., and the late Mary Scanlon, Mrs. James Rooney and Mrs. Frank Barker. Funeral Monday, March 9, at 9 a. m., from her late residence, 1502 W. 63d-st., to St. Theodore's church. Interment Mount Olivet. Phone Lafayette 6607.

DWYER—Michael Joseph Dwyer, beloved son of Michael and Mary, nee O'Leary, fond brother of James and the late John Dwyer. Funeral Monday, March 9, at 9:30 a. m. at residence, 1808 W. 78th-st. Interment Holy Sepulchre.

EINHORN—Margaret Einhorn, wife of the late Frank and mother of Frank and Edward Einhorn, sister of Mrs. L. Rorhr, Mrs. A. Thien, Martin and Joseph Wolf, and the late Helen Stark and John Wolf, at her residence, 7836 East End-av., March 6, 1931, age 74 years. Funeral services at Our Lady of Peace church, 79th-st. and Jeffery-av., Monday, March 9, 10:30 a. m. Interment at St. Boniface cemetery.

ENGLANDER—Maurice Englander, late of the Parkway hotel, Los Angeles, and Broadview hotel, Chicago, beloved brother of Peter Englander of Chicago, Julia Groak of Hungary, Lena Altman of Donora, Pa., and of the late Clementine Newman of Chicago, Ill. Remains will arrive Saturday. Funeral Monday, March 9, at 2 p. m., at chapel, 936 E. 47th-st. Member of the Hungarian society. Los Angeles and New York papers please copy.

FERGUSON—George Ferguson, sergeant of south park police, beloved husband of Mary Frances, nee Saunders, father of Mrs. Helen McManamey, James P., and Daniel J. Ferguson. Funeral from chapel, 7705 Cottage Grove-av., Tuesday, 9 a. m., to St. Dorothy's church. Burial at Holy Sepulchre.

FERLANTO — Tommasa Ferlanto, beloved mother of Antonio, Bettena, and Joseph. Funeral from chapel, 1158 W. Grand-av., Monday, 8:30 a. m., to St. Stephen's church. Interment Mount Carmel.

FISHER—Fannie Shaw Fisher, wife of Louis B. Fisher, D. D. Remains at funeral chapel, 5708 Madison-st. Funeral notice later.

FLYNN—Joseph Flynn, late of 1845 W. 18th-st. Funeral Monday, 9:30 a. m., from chapel, 238 S. Cicero-av., to Resurrection church. Interment Mount Carmel.

DEATH NOTICES

FONTANA—Josephine Fontana, wife of the late Frank, mother of Frank Jr., Mrs. Angelo Giannini, Ida, John and Della, sister of Mrs. Louis Bacigalupo and Mrs. J. Milani. Funeral from residence, 208 W. Superior-st., Tuesday, 9:30 a. m., to Church of the Assumption. Interment Mount Carmel.

GISSLOW—Anna Gisslow, March 7, late of 608 Wrightwood-av., beloved wife of Frank Gisslow, fond mother of Edit, Annalisa in Chicago, Sigrid and Svea in Sweden. Mother and one sister in Sweden. Funeral Tuesday, 2 p. m., at chapel, 3176 N. Clark-st. Interment Rosehill. Member of Irving Park lodge, No. 20, I. O. S.; Standard lodge, No. 65, S. F. A.

GRANGER—Sarah A. Granger, widow of John Granger, mother of Mary Tryon Granger. Services at her home, 240 S. Marion-st., Oak Park, Monday, at 2:30 p. m. Interment Rosehill.

HABERKORN — Katherine Haberkorn, nee Stafford, March 6, 1931, beloved wife of the late Joseph A., fond mother of Helen M., Grace M., John S., Joseph A. Jr., Charlotte M., Stafford T., Raymond G. and Mrs. Clara Reder. Funeral from her late residence, 701 Wenonah-av., Oak Park, Monday, March 9, at 9:30 a. m. to Ascension church, where solemn requiem high mass will be celebrated. Interment Mount Carmel.

HELLYER—Thomas E. Hellyer, March 6, 1931, beloved husband of Nellie Hellyer, beloved son of Mrs. Emma Hyde, brother of George, Phillip, Florence, Dorothy, Mrs. Jennie Shubert, Mrs. Emma Bindrim. Services at residence, 5045 S. Fairfield-av., Tuesday, March 10, at 10 a. m. Interment Holy Sepulchre.

HALPERN—Jacob Halpern, age 43 years, beloved husband of Helen, father of Lillian, Shirley, Leonard and Joseph, beloved son of Libbie and the late Joseph Halpern, fond brother of Mrs. Lena Volk, Irving, Leo, Ben, Samuel, and Ida. Member of Bee Hive lodge, No. 909, A. F. & A. M. Funeral Monday, March 9, at chapel, 3125 W. Roosevelt-rd., at 10 a. m., thence to Jewish Waldheim.

HANSEN—Nellie Hansen, nee Gearns, beloved wife of the late Andrew M., fond mother of Edmund and Florence Hansen, sister of Mrs. Mary Walsh and the late George, Edward, and William Gearns. Funeral Tuesday, March 10, from her late residence, 6549 S. Peoria-st., at 9 a. m., to St. Bernard's church. Burial Mount Olivet. Information call Prospect 3889.

HEYKE—William F. Heyke, beloved husband of Amalia, nee Buntrack, fond father of Herman and William F. Jr., father-in-law of Mrs. William Heyke, grandfather of Audrey. Funeral Monday, March 9, 1931, at 2 p. m., at late residence, 2226 S. Trumbull-av. Interment Archer Woods. For information call Crawford 1236.

HIRSCHMANN—Charlotte Hirschmann, late of 2030 Wilson-av., dearly beloved daughter of Emily, nee Handrock, fond sister of Fred C. At rest in funeral home, 3834-36 Irving Park-blvd., where services will be held Monday at 3 p. m. Interment Rosehill cemetery.

HOLST—Frank Holst, beloved husband of the late Kate, nee Santa, dear father of Louise Behrens, Ella, and Frances Holst. Funeral Monday, March 9, at 2 p. m., at late residence, 5127 N. Claremont-av. Interment Graceland.

HOOVER—Frank K. Hoover, March 6, 1931, age 77 years, beloved husband of Effie P. Hoover, father of Ray Phelps Hoover and H. Earl Hoover. Funeral services at the residence, 4841 Woodlawn-av., Sunday, March 8, at 3 p. m. Private interment Monday morning, March 9. Please omit flowers.

HOYER—Anna E. Hoyer, March 6, beloved wife of Edward J. Hoyer, daughter of Mrs. Hattie J. Winfield. Funeral services will be held under the auspices of Queen Esther chapter, No. 19, O. E. S., in the late residence, 6350 N. Hermitage-av., Monday, at 2:30 p. m. Interment Memorial Park cemetery.

HUGHES—Catherine Burke Hughes, dearly beloved wife of the late Jeremiah E. Hughes, loving mother of John J., Mrs. Emmett Healy, and the late Harold Hughes, fond sister of Mrs. Mary Warde and Mrs. Margaret Givlin. Funeral Monday, March 9, at 9 a. m., from late residence, 7650 Merrill-av., to Our Lady of Peace church, for solemn requiem high mass. Interment Mount Carmel.

HUXLEY—Paul S. Huxley, March 5, 1931, age 39 years, beloved son of Henrietta and the late Charles De Witt Huxley, brother of Mrs. Mabel Sykes, Norman and Herbert. Funeral services Monday, March 9, 10:30 a. m., at chapel, 415 W. 63d-st. Interment Oaklawn cemetery.

JOHNSON—Carolyn M. Johnson, beloved wife of Anton J. and loving mother of Harvey V., Anton J. Jr., and Warren K. Johnson, Mrs. Ruth J. Rowland, Mrs. Helen J. Knox, Mrs. Carolyn J. Watson, and Mrs. Dorothy J. Worthington. Services at residence, 815 William-st., River Forest, Monday, March 9, at 2:30 p. m. Interment at Forest Home.

KANE—James J. Kane, March 6, 1931, dearly beloved brother of Mrs. Joseph Cremonese and Mrs. Daniel Lynam, late of 2414 W. 36th-st. Funeral Monday, March 9, at 9 a. m., from funeral home, 3734-36 Archer-av., to St. Joseph and St. Anne church, where high mass will be celebrated. Interment Calvary. Lafayette 0067 or 0068.

KAUFMAN—Agnes Kaufman, beloved wife of the late Herman, loving mother of Mrs. Gertrude Erler, Max, Edward, and Oscar Seeger, grandmother of five children and great-grandmother of four children. Member of Germania chapter, No. 552, O. E. S. and Carola Frauen Verein. Funeral Tuesday, at 2 p. m. at late residence, 753 W. Long-av. Interment Montrose cemetery.

LANQUIST—Margaret Lanquist of 6311 N. Albany-av., beloved daughter of Mamie and the late Charles G., sister of Lawrence W. Services at chapel, 2701 N. Clark-st., Monday, March 9, at 1:30 p. m. Interment Rosehill.

LOEB—Charles Loeb, brother of Henry, Los Angeles. Interment Monday, March 9, Attica, Ind., 10:40 a. m. Big Four via Lafayette.

MARSHALL—Ernest Marshall, March 7, 1931, of 1755 E. 67th-st., beloved husband of the late Christina R., fond father of Adelaide S., Florence S., and John C. Marshall. Services Monday at 10 a. m., at chapel, 5203 Lake Park-av. Funeral private.

MATTHEWS—William Matthews, suddenly, at Palm Beach, Fla., March 6, 1931, beloved husband of Jane, father of Mrs. H. G. Bordwell, Mrs. George A. Jackson Jr., Mrs. James F. Ashenden, brother of Mrs. W. H. Ranells and Mrs. Clara Brown. Funeral notice later.

McGOVERN—Donald McGovern, darling son of Arthur J. and Dorothy Rowlson McGovern, beloved brother of Shirley McGovern, at residence, 7804 Kingston-av. Funeral Monday, 10 a. m. Interment Mount Olivet.

McNERNEY — Cornelius McNerney, beloved son of the late Cornelius and Margaret McNerney, fond brother of Thomas J. and the late Mary and Margaret. Funeral Tuesday at 10 a. m. from mortuary, 6915 Wentworth-av., to St. Bernard's church. Interment Mount Olivet.

MILLAR—Robert Millar, March 6, 1931, brother of John, Frederick, and Richard. Services at chapel, 2701 N. Clark-st., Monday at 3 p. m. Interment Graceland.

MILLS—Mrs. Julia Mills, nee Fields, beloved mother of Mrs. Lola M. Hinman, Mrs. Cecile E. Hennenger, Chester L. and Irvin C., sister of E. E. Fields, fond grandmother of Robert H. and Carlton V. Hinman. Departed this life March 6, 1931, age 59 years. Funeral Tuesday, March 10, at 2 p. m., at chapel, 4821 N. Damen-av. Interment at Forest Home.

MOHRMAN—Henry Mohrman, March 7, granduncle of Mrs. Ramer Tiffany, Mrs. Marguerite Green, and Charles P. Clifford. Funeral services at Memorial chapel, 63d-st. and Evans-av., Monday, March 9, at 3 p. m. Interment Oakwoods.

MUNNING—Susan Munning, beloved daughter of Susan and the late August Munning, fond sister of August P., Peter P., Joseph M., Nicholas A., Harry G., and Mrs. Louise Thelen. Funeral Monday at 9:30 a. m., from late residence, 8036 Justine-st., to St. Maurice's church, 36th-st. and Hoyne-av., where solemn requiem high mass will be celebrated. Interment St. Mary's.

MURDOCH—Alexander Murdoch, husband of the late Margaret Murdoch, fond father of Donald Murdoch. Funeral services Tuesday, 2 p. m., at chapel, 716 N. State-st. Burial at Rosehill cemetery. Information Superior 0040. Toronto, Can., papers please copy.

MURRAY—Edward Murray of 512 W. 45th-pl., March 6, beloved husband of Annie, nee Feeley, fond father of James, Miriam, and Thomas. Funeral Monday at 9 a. m., from chapel, 46th-pl. and Wallace-st., to St. Gabriel's church. Interment at Holy Sepulchre. Member of Division No. 241, Street Car Men's union. Particulars Yards 0703.

NELSON—Hedda Nelson of 851 E. 75th-st., beloved wife of Oscar, loving mother of Amanda, Mrs. P. L. Henriquez, Mrs. M. P. Falk, Jack, and the late Oscar Jr. Funeral Monday, March 9 at 3:30 p. m. at chapel, 851 E. 75th. Interment Oakwoods.

NIELSON—Rachel Nielson, nee James, beloved wife of the late David, mother of William J. and Mrs. Helen Jacobs of Newark, N. J.; sister of Richard James, David James, Oak Park, Ill., and William R. James of Portland, Ore. Resting at late residence, 2930 N. California. Services Monday, March 9, at 2 p. m., at Church of the Advent, Logan-blvd. at Francisco-av. Interment Forest Home.

DEATH NOTICES

NOONAN—John Noonan, suddenly, of 2710 N. Kedzie-av., beloved husband of Florence, nee Westwell, loving father of Mary, John, Thomas, Edith, William, Stanley and Mrs. Agnes Kilgore, fond brother of Dennis and Mrs. Nellie Carrol. Funeral Monday, at 9 a. m., from late residence to St. Sylvester's church, Humboldt-blvd. and Talman, thence to St. Joseph's cemetery. Information phone Armitage 6417.

O'CONNOR—Rena Z. O'Connor, 1121 E. 81st-st., March 7, 1931, mother of Dorothy Jane, beloved daughter of Mrs. Harriet Seaton, sister of Ernest C., Harry A. and Clarence M. Seaton. Services at chapel, 63d and Harvard, Tuesday, March 10, at 2 p. m. Interment Mount Greenwood.

OLSEN—Johanne Olsen of 3531 Belden-av., March 5, beloved wife of the late Frederick, fond mother of Jane and Freda, dear sister of Gertie Larsen. Services Monday, 2 p. m., at funeral chapel, 4338-40 Fullerton-av. Interment Mount Olive.

O'MALIA—Michael L. O'Malia, suddenly, March 7, dearly beloved husband of Anne Connor O'Malia, fond father of Mrs. J. W. Harrimann, Austin J. and Harriette F. O'Malia, 817 Monroe-st., Evanston. Funeral notice later.

PFORTMILLER—August Pfortmiller, [illegible] Beloit-av., Forest Park, Ill., beloved husband of Charlotte, nee Hinze. Funeral Tuesday, March 10, at 2:30 p. m., at St. John's Lutheran church. Burial at Concordia. New York City papers please copy.

PIETRANDUONO—Maria Antonia Pietranduono, nee Montemurro, beloved wife of Salvatore, fond mother of Michael, Rocco, Raffaelle, Anthony, Mrs. Joseph Cirone, Rose, Anna and Joseph. Funeral Monday, 9 a. m., from late residence, 642 N. Christiana-av., to St. Matthew's church. Interment Mount Carmel.

PRESCOTT—Patrick B. Prescott, 50 E. 48th-st., husband of Josephine, father of Patrick Jr., James C., Benjamin W., J. Parker and Josephine M., March 6. Remains at 3515 Indiana-av. Services at St. Elizabeth's church, 40th-st. near Wabash, Tuesday, March 10, 9 a. m., by auto to Holy Sepulchre.

RADATZ—Charles A. Radatz, March 5, age 58 years, late of 3052 N. Leavitt-st., beloved husband of Katie Radatz, fond father of Henrietta Carlton, Laura Schaus and Louise Brethauer, brother of Minna Loderhose. Funeral Monday, March 9, at 2:30 p. m., from funeral home, 2018 Belmont-av., to Waldheim cemetery.

RAMENOFSKY — Minnie Ramenofsky, nee Goldsmith, La Salle, Ill., March 6, 1931, beloved wife of Hyman, fond mother of Grace and Charles Burton, daughter of Fannie and the late Moses Goldsmith, sister of Gertrude Baskin, Leo, and Meyer Goldsmith. Funeral Monday, March 9, at 1 p. m., at chapel, 3125 W. Roosevelt-rd. Burial at Knights of Joseph cemetery, Jewish Waldheim.

RICHTER—Max W. Richter, March 7, beloved husband of Mary E. Richter, nee Kleinhans. Funeral notice later.

ROBINSON—Harriet D. Robinson, March 1, wife of the late Joseph Robinson, age 72, East Lansing, Mich. Survived by one son, C. S. Robinson, East Lansing, Mich.; one daughter, Mrs. Alice Quandt, Hancock, Mich. Funeral services Thursday; burial Lansing, Mich.

ROSS — Sylvester Ross, March 7, aged 50 years, beloved husband of Mary. Funeral will be held within three or four days.

ROWOLDT—Maria Rowoldt, age 72 years, dearly beloved wife of the late Wilhelm, fond mother of Wilhelm, Henry, Fred, Charles, Hans, Herman, sister of Mrs. Schulmeister and Henry Uhlenbrock, grandmother of nineteen grandchildren and five great-grandchildren. Funeral Monday at 1:30 p. m., from late residence, 5419 Berteau-av., to Tabor Evangelical Lutheran church, corner Drake and Sunnyside-av., where services will be held at 2 p. m. Interment Irving Park Boulevard cemetery.

RUNNELS—Dr. John F. Runnels, beloved husband of Emma L. Runnels, March 6, 1931, brother of Mrs. Eliza Seghtel of Huntington, Ind. Member of Lawn chapter, No. 205, Lincoln Park lodge, No. 611, A. F. & A. M., Lincoln Park commandery, No. 64. Services at chapel, 2221 Lincoln-av., Monday, 2 p. m. Interment Graceland cemetery.

SANDVALL—Betty A. Sandvall, beloved wife of Filip, fond mother of Mrs. Ella Lindahl, Edwin, Eric and Evelyn. Funeral service Monday, March 9, at 2:30 p. m., at chapel, 10232 Michigan-av. Interment Mount Greenwood.

SAUERBERG—Caroline E. Sauerberg, beloved mother of E. W., John D., and Carl E. Funeral at chapel, 4141 Cottage Grove-av., Monday, March 9, at 2 p. m. Interment Mount Auburn. Please omit flowers.

SCHIEFER—Mary E. Schiefer, March 6, 1931, at her residence, 251 W. 61st-pl., wife of the late Rudolph, mother of Mrs. Edna Cantway and the late Arthur J. Schiefer. Funeral Monday, 2 p. m., from late residence to Mount Hope.

SHERMAN—Ruth Sherman, beloved daughter of Elizabeth Dencer Sherman and the late Bertam E., sister of Howard. Remains at residence, 5206 Union-av., until 10 a. m. Monday. Services 2:30 p. m. Monday at chapel, 6110 Cottage Grove. Interment Oakwoods.

SCHULTZ—Alexander Schultz, father of Walter Schultz, father-in-law of Mrs. Elisabeth Schultz, uncle of Mrs. Lillian Dispensa, grandfather of Walter Schultz Jr. Funeral Monday, March 9, at 2 p. m., from his son's residence, 473 W. 25th-st. Interment at Evergreen cemetery. Canal 1344.

SHIELDS—Guy Shields, March 7, 1931, beloved husband of Ida J. Shields, nee Mirrielees. Funeral services Monday, March 9, at 2:30 p. m., at chapel, 1971 W. 111th-st. Interment Mount Hope cemetery.

SHIRE—Leo D. Shire, March 5, 1931, at Washington, D. C., husband of the late Anna, father of Rita. Services at chapel, 63d and Harvard, Monday, March 9, 4 p. m. Member B. P. O. E., No. 4. Interment at Mount Hope.

SMITH—The Rev. Charles Cullen Smith, March 5, 1931, at Boston, Mass., beloved husband of the late Jessie F. Smith, father of Charles C. Jr., Clara E. and Mrs. H. A. Smith. Services at chapel, 63d and Harvard, Monday, March 9, at 11 a. m. Interment Naperville, Ill.

SOLON—Ignatius J. Solon, beloved husband of Catherine Solon, nee McCartin, father of Catherine Marie, Rosemary, Joseph, Joan, and Marjorie Ann Solon, brother of Sisters Mary Humiline, Mary Genevieve, Justina Marie, and Mary Joan, Mrs. John Doyle, Mrs. Timothy Keogh, Mrs. Margaret Spachman, Mrs. Anell Barton, and Joseph Duddley Solon, at his late home in Indianapolis, Thursday, March 5. Remains will arrive in Chicago Saturday, 1 p. m. Funeral Monday, March 9, 9:30 a. m., from 33 Austin-blvd., to St. Catherine's church. Interment Mount Carmel. Austin 4070.

TOOMEY—Daniel Toomey, beloved husband of the late Mary Casey Toomey, fond father of James J., Theresa, and Cecilia Doolan. Funeral Tuesday at 9 a. m. from late residence, 5528 S. Marshfield-av., to St. Basil church. Interment Mount Olivet.

TRACY—Joseph R. Tracy, March 6, 1931, beloved son of the late Richard and Delia Tracy, fond brother of Margaret and the late John. Funeral Monday from funeral home, 2038 E. 79th-st., at 9:30 a. m., to St. Anselm's church, solemn high mass at 10:30 a. m. Interment Calvary. Information Regent 2020.

WETZEL—August W. Wetzel, beloved father of Cora Ramson and Claude F. Wetzel. Services Monday, March 9, 2:30 p. m., at residence, 3256 Hirsch-st. Interment Elmwood cemetery.

WHITE—William H. White, of 1722 Ridge-av., Evanston, beloved husband of Katharine, nee Ludlow, father of Mrs. D. F. Fagerburg, Mrs. William Jeffrey, Mrs. William Mueller, William and Charlotte White. Remains at chapel, 226 W. Randolph-st., until 8 a. m., Tuesday. Services and interment Paxton, Ill., Tuesday.

WHITE—Clara G. White, beloved wife of Herbert L., sister of Samuel Griffith and Mrs. Anna Hoffman. Funeral Monday, March 9, at 2 p. m., at chapel, 6666 Roosevelt-rd., Berwyn. Interment at Woodlawn. Farina papers please copy.

WILLIS—Bernice L. Willis, 3301 Sunnyside-av., Brookfield, Ill., beloved wife of Clarence F., fond mother of Lucille, Clarence, William, and James. Funeral services at funeral home, 6910 Windsor-av., Berwyn, Ill., Tuesday, at 2 p. m. Interment Forest Home.

CARD OF THANKS.

LYNCH—The sisters and brothers of the late Josephine Lynch wish to thank the friends and relatives for the beautiful floral kindness, and sympathy shown in the loss of their sister, who passed away Sunday, March 1, 1931. DENNIS, DANIEL AND MRS. A. LEONARDO.

WOODS—Mr. and Mrs. John H. Woods wish to thank their relatives and many friends for the beautiful floral offerings, kindness and sympathy shown in our recent sorrow and loss of our dear mother, Mary L. Woods. We wish to especially thank Rev. Mr. Snyder, Rebekah lodge, and the American Legion auxiliary of Blue Island.

CEMETERIES.

ELM LAWN CEMETERY. "THE CEMETERY BEAUTIFUL." Phone Elmhurst 10.

IN CHICAGO'S FINEST S. S. CEMETERY large $360 plot with perpetual care for $180 cash. Address T K 83, Tribune.

2 GRAVE LOT IN MEMORIAL PARK, Evanston, cheap. Columbus [illegible]

LEGISLATURES ASKED FOR FUNDS FOR PORT BODY

Illinois and Indiana Board Sought.

Prompt passage by the legislatures of Illinois and Indiana of joint resolutions appropriating funds to finance the work of the newly organized Chicago regional port commission was urged last week by J. P. Haynes, executive vice president of the Chicago Association of Commerce. Mr. Haynes emphasized the need of an inquiry which the commission proposes to make into the feasibility of an interstate port authority.

Indorsements of the port commission's projected program have been received from many important business groups in the Chicago area, Mr. Haynes said, and the governors of both states have indicated their approval of its purpose.

Seek $30,000.

The commission was appointed last December by President Robert Isham Randolph of the association of commerce as the first step toward the formation of a single governmental body to act as a clearing house for plans to make ready Chicago's harbor facilities for the opening of the Illinois waterway in 1933. Its members are Floyd L. Bateman, John T. Pirie, Col. A. A. Sprague, Walter Riley, and William R. Dawes.

In order to give the commission official authority and money to proceed with its studies, resolutions were prepared for the consideration of the two state legislatures at their present sessions. In addition to appropriating $15,000 each the measures give the port commission specific authority to study and recommend a plan for a permanent port authority within the metropolitan district embraced by the Lake Michigan shore line between Waukegan, Ill., and Michigan City, Ind., and an imaginary boundary line connecting Waukegan, Elgin, Aurora, Joliet, Chicago Heights, La Porte, and Michigan City.

Passed by Indiana Senate.

In the Indiana assembly the resolution already has been passed by the senate and is under consideration in the house. It was introduced Feb. 12 by Senators C. Oliver Holmes, Gary; James J. Nejal, Whiting; Will Brown, Hebron, and Earl Howley, La Porte.

Representative Michael L. Igoe, Chicago, and Senator Richard J. Barr, Joliet, have been asked to sponsor the resolution in the Illinois assembly. It probably will be introduced in both houses within the next few days, Mr. Haynes said.

Mr. Haynes explained that the Chicago Association of Commerce merely is initiating the port commission program and that as soon as it is under way the commission will act as an independent group. With the financial backing of the state governments, he said, the success of its activities will be assured.

DELAY SIGNING OF FRANCO-ITALIAN NAVAL COMPACT

ROME, March 7.—(AP)—The formality of signing the naval accord between Great Britain, France and Italy is taking almost as long to arrange as the negotiations out of which the agreement came.

It had been understood here today that the ceremony of signing would take place in London next Tuesday, but in official quarters tonight it was said that the signing had been postponed until the United States and Japan had examined the text. Dispatches from London and Paris said the text would be published next Wednesday simultaneously in all the capitals concerned.

The agreement, it is understood, has not even been initiated by the men who wrote its terms, because the British delegates prefer to await the approval of Washington, Tokio, and the British dominions. Instead of affixing their initials, as is customary, the negotiators merely exchanged their words of honor.

Drys Seize 11 in Raids on Six Saloons, One Home

Prohibition agents yesterday raided six saloons and a residence and arrested eleven men. Lewis Schumaker was arrested in his home at 3202 Armitage avenue. The saloons and the prisoners taken follow: Frank Logan, 2751 Armitage avenue; Charles Sokolsky, 1548 North Campbell avenue; Henry Miller, 1801 North California avenue; Frank Hansen and Fred Jacobson, 1637 North California avenue; Arthur McWinn, 4750 West Chicago avenue; Albert Piatka, William Evans, Albert Kowolkzyk, and Tony Romeo, 666 Fay street.

France to Count Noses Today in Official Census

PARIS, March 7.—(AP)—France tomorrow will count noses. Throughout the country census takers will rap on front doors and ask for return of blanks which were left several days ago to be filled out. An unofficial count in 1929 placed the population at 41,140,000. The census is taken every five years.

Foot Troubles Cause Bad Health

They affect the body in many different ways. The feet swell, burn, ache, sharp pains under heels, ball of foot becomes sore and feels as if you are walking on marbles; corns, calluses, ingrown nails and bunions; excessive perspiration with offensive odor, overdeveloped ankles and legs, varicose veins, legs cramp, knees stiffen; pains in hips, small of back, shoulders and neck, poor circulation, with a weak and nervous feeling.
Most people think they have rheumatism, neuritis, arthritis, or kidney trouble, when their troubles are all caused from their feet.
Do not be discouraged, regardless of what your condition may be or what you have tried, or whom you have consulted. Do not be satisfied with your own judgment or the advice of those who may not know. Dr. Pinkston guarantees to relieve all foot troubles and cure nine-tenths of them regardless of the nature or condition of the ailment.

Dr. Pinkston
Foot Specialist
159 North State Street
Suite 1303, Capitol Bldg.
CHICAGO, ILL. Established 1900

STATUS OF WATERWAY PROJECT

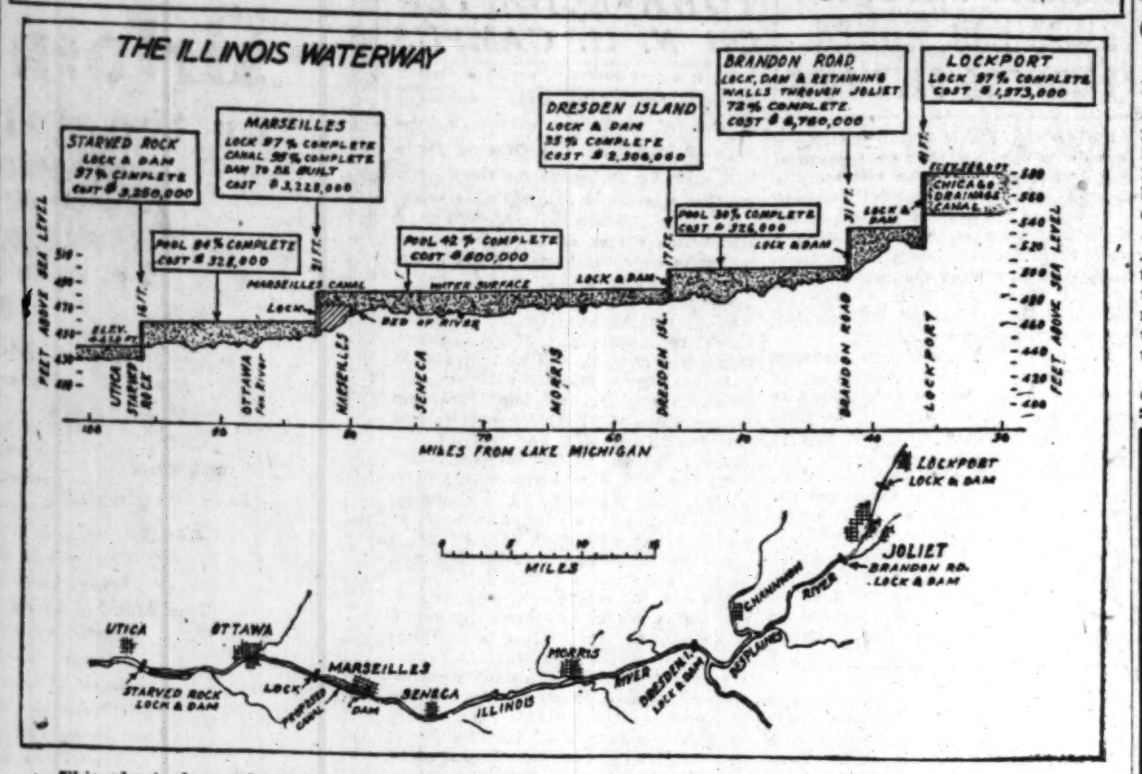

This chart shows the status of the Illinois waterway system as of March 1, 1931. According to state and government engineers, work on the waterway itself is 77% complete and will be ready for navigation in time for the 1933 World's Fair in Chicago.

SPRINGFIELD, Ill., March 7.—[Special.]—With dirt flying again on the Illinois waterway project, preparations for the opening of the nine foot channel two years hence are to be considered soon by the state legislature.

Assembly leaders propose to mark the occasion with ceremonials, including a water pageant in which Illinois history from the times of Joliet and Marquette to the present will be given visual representation. Mississippi valley states will be invited to participate.

Definite assurances have been given by army engineers that their part of the construction work will be complete before the opening of the World's Fair in 1933, and state officials have added their promise that twelve bridges, now too low to permit of navigation, will be raised to the required level by the time the engineers have finished the channel.

Already the state and the sanitary district of Chicago have spent more than ninety million dollars on the waterway, which was started with a twenty million dollar bond issue approved by voters in 1908. The federal government is expending $7,500,000 to complete it.

WALTON LEAGUE RAPS DEEPENING OF MISSISSIPPI

Winona, Minn., March 7.—(AP)—Active opposition to the proposed nine foot channel for the upper Mississippi river on the part of the Izaak Walton league was expressed by representatives of the league for Minnesota, Wisconsin, Iowa and Illinois here today. Dr. Pliny Belitz, president of the Illinois league, declared the channel would make a treeless swamp out of the Winnesheik bottoms, and characterized the project as "a commercial dream." Dr. T. Surber, fish culturist of the Minnesota state game and fish commission, said the deeper channel would benefit fish life in the river.

Mother, 102, Says "Little Boy" 70 Is Spendthrift

Wichita, Kas., March 7.—(AP)—Seeking refuge from the mischievous ways of her 70 year old son, Mrs. Lucy Hatch, 102 years old, has appealed to Sedgwick county commissioners to permit her to enter the poor farm. She told officials "her little boy" spent her money in bacchanalian festivals and midnight parties.

Boosters for Waterways Consider Bond Issue Plan

Thirty-eight officers and directors of the Mississippi Valley association met at the Palmer house yesterday to discuss the proposed five hundred million dollar bond issue to insure the early completion of inland waterway and harbor improvements. Under a bill introduced in the senate by Senator Henrik Shipstead of Minnesota the bond issue would be used to finish within five years all adopted and authorized river and harbor projects, including the connecting channels of the great lakes. The conference was an executive session and no announcement was made of any decision.

Purse Snatcher Suffers 3 Surprises in Rapid Order

Arnold Roosevelt, colored, 28 years old, suffered three surprises yesterday afternoon when he tried to snatch the purse of Mrs. Harry Bishop, 4537 Ellis avenue, near 45th street and Drexel boulevard. First, Mrs. Bishop kept a tight hold on the purse. Second, she took her free hand, seized Roosevelt's collar, and hurled him into a snowbank, where she held him. Third, a flivver police squad arrived by chance at the scene and arrested him.

SAILOR AND AX PROVE DEATH TO MISSING PIANO

Washington, D. C., March 7.—(AP)—Mrs. Wright's piano was trailed to an ignominious end today by the navy.

Somewhere between Honolulu and Manila a member of the crew of the light cruiser Houston did to it what some persons might like to do to those of their neighbors.

He assaulted it with an ax and the piano is no more.

The piano, which Mrs. C. J. Wright of Houston, Tex., said her tenants had given the crew of the Houston while it was in the Texas city, recorded its final official note today.

Rear Admiral Halligan, acting chief of naval operations, reported he had been informed the piano was beyond repair.

Assistant Secretary Jahncke will inform Mrs. Wright of its demise.

WOMAN DROPS DEAD AT TABLE.

Mrs. Emily Beyer, 72, of 3618 West 64th street, fell dead yesterday morning as she arose from her breakfast table. Dr. Ira A. Eberhart, 3524 West 63d place, said she was probably stricken by cerebral hemorrhage.

SET EARLY DATE FOR TAX APPEAL OF RALPH CAPONE

Oral arguments in the appeal of Ralph J. Capone, brother of Scarface Al, who is under sentence to three years at Leavenworth penitentiary for income tax evasion, were set for April 15 by Presiding Judge Samuel Alschuler of the United States Circuit Court of Appeals yesterday.

April 15 is the second day of the April term of the Appellate court, and the early date set for the hearing on the Capone case, which followed a motion of Assistant United States Attorney Jacob Grossman, indicates that the case will be disposed of in May.

If the conviction is upheld and Al Capone loses his appeal from his six months' sentence for contempt of court the brothers should go behind the bars by summer, federal authorities said.

Contingent on the appeal of Ralph Capone are the cases of Terry Druggan and Frankie Lake, who pleaded guilty with the privilege of changing their pleas as to felony counts if the Capone appeal and that of State Representative Lawrence C. O'Brien are successful.

Senator Smoot Leaves for Palm Beach for Short Rest

Washington, D. C., March 7.—(AP)—Seeking a brief rest, Senator Smoot of Utah and Mrs. Smoot left late today for Palm Beach. The senator plans to go to Salt Lake City about March 20.

F. N. MATTHEWS & CO.
35 E. Madison St.
Cor. Wabash Ave.

YOUR LAST OPPORTUNITY TO SAVE

Sale of New Winter COATS

$25

$69.50 Value

Many with Smart Spring Details
Trimmed With
BADGER
WOLF
FOX
CARACUL
LAPIN
PERSIAN

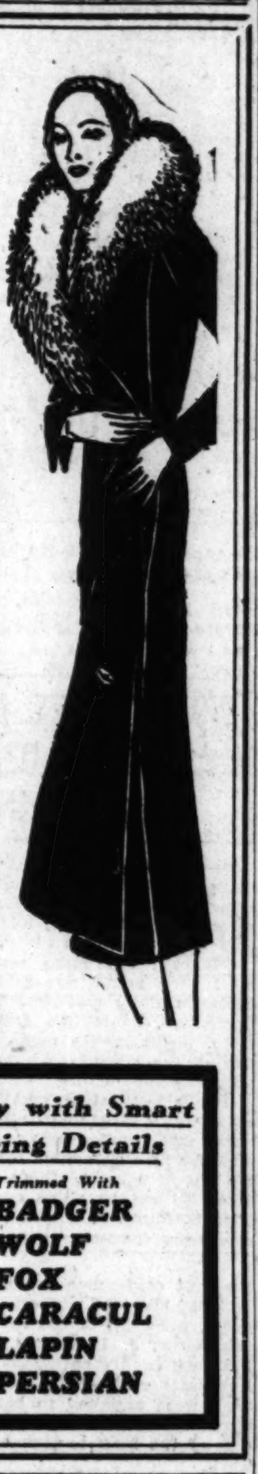

Starck ZENITH RADIO

Never Before at This New Low Price

$5 DOWN

Reg. Price, $210. Less Tubes ... $149

And your old radio, phonograph or piano in trade. An allowance of exactly $61.

Slightly Used Radios
Atwater Kent
ZENITH
PHILCO
Priced as low as $39
(Less tubes)

Automatic Tuning, Double Push-Pull, Audio Amplification, Screen-Grid Circuit, Electro Dynamic Speaker, tone control and selectivity.

P. A. Starck Piano Co.
Manufacturers of Starck Grand, Upright and Player Pianos
Main Office and Factory Salesrooms — 228 S. Wabash Ave. — Four Doors North of Jackson
UPTOWN FACTORY SALESROOMS—4744 BROADWAY
WEST SIDE FACTORY SALESROOMS—4102 W. MADISON ST.
SOUTH SIDE FACTORY SALESROOMS—859 E. 63RD ST.
EVANSTON FACTORY SALESROOMS—830 DAVIS ST.
FACTORY SALESROOMS—39TH ST. AND S. ASHLAND AVE.
All Salesrooms Open Evenings

STORE HOURS DAILY: 9 A. M. TO 6 P. M.
OPEN SATURDAYS UNTIL 9 P. M.

LOW PRICES ELSEWHERE MEAN LOWER PRICES AT THE

BOSTON STORE

STATE - MADISON AND DEARBORN STREETS

McKay Tire CHAINS

Rubber . . . McKay rubber chains give wonderful service. Noiseless, tire protecting. All sizes in stock. $8 UP

Steel . . . McKay steel chains, case hardened, long wearing. All sizes priced low! From $5 UP

Exide
THE LONG-LIFE BATTERY

Batteries for all makes of cars at lowest prices. Doubly guaranteed 13-Plate "44," installed, $6.95 With Old Battery

Kelly-Springfield Tires at new low prices. Ask about them!

BOSTON STORE, SEVENTH FLOOR, CENTER

"LISTEN, BANK BOOK! Here's Good News"

YOUR CHANCE TO BUY A HUPMOBILE (ANY MODEL) AND SAVE UP TO $200

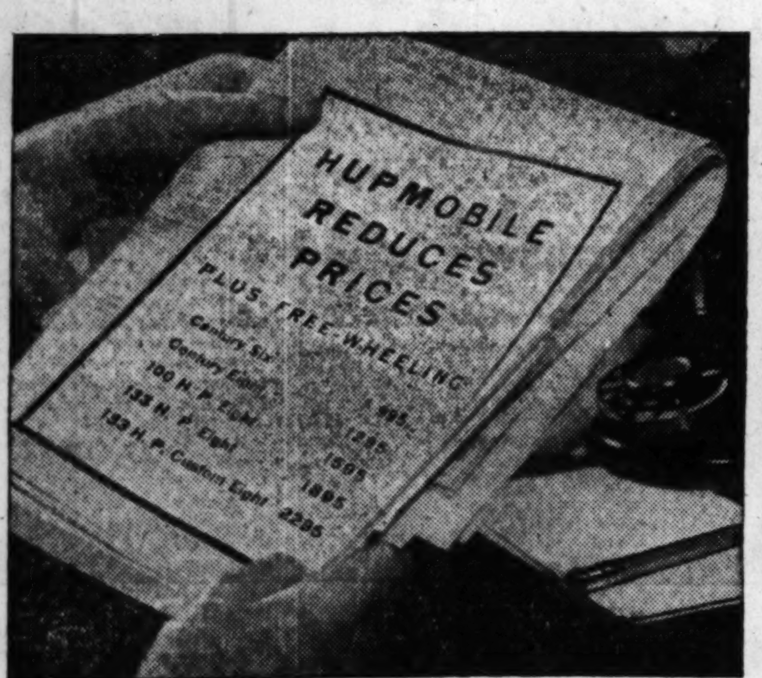

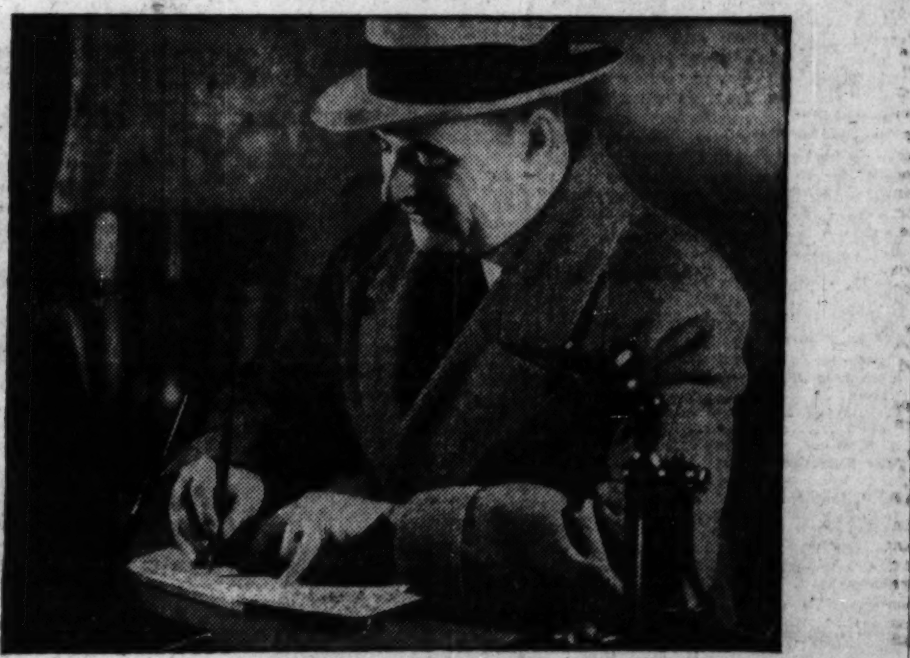

FREE-WHEELING PLUS LOWEST PRICES IN HUPMOBILE HISTORY

Wouldn't you call this good news—saving an unexpected $200? Finding each dollar worth $1.20? To make yourself the proud owner of the finest Hupmobile ever built at the lowest prices ever offered?

But all the thrill is not in the savings. For every model is equipped with Free-Wheeling and that brings you the biggest, most thrilling feeling you have ever had in motoring. The floating, gliding sensation of riding "on momentum" . . . foot off the accelerator . . . engine at idling speed, but the car speeding silently, swiftly ahead, in gear, under control. Saving 20 to 44 per cent in "engine mileage." Burning the minimum of gas and oil. And saving you from "clutchfoot," for when Free-Wheeling you shift from second to high, back and forth, and never touch the clutch.

See the new Free-Wheeling Hupmobiles. Ride. Drive. Every ounce of your motoring judgment will say, "Buy Hupmobile."

SHIFT WITHOUT TOUCHING THE CLUTCH

PRICES SENSATIONALLY REDUCED

Hupmobile brings you not only Free-Wheeling, not only its tried, trusted mechanical excellence, but also the lowest prices in Hupmobile's whole history.

	NEW PRICE	OLD PRICE	SAVING
Century Six, 70 H. P. Free-Wheeling Sedan	$995	$1195	$200
Century Eight, 90 H. P. Free-Wheeling Sedan	$1295	$1395	$100
100 H. P. Eight Free-Wheeling Sedan	$1595	$1695	$100
133 H. P. Eight Free-Wheeling Sedan	$1895	$2080	$185
133 H. P. Eight Free-Wheeling Custom Sedan	$2295	$2495	$200

PRICES ARE STANDARD EQUIPPED F. O. B. FACTORY

Free-Wheeling HUPMOBILE Sixes and Eights

NORTH SIDE
Ridge Motor Sales Co. 1901 Ridge Ave., Evanston
Broadway Hupmobile Company 5540 Broadway
Grossinger Motor Sales 2658 Lawrence Ave.
Square Deal Harry's Motor Sales 3312 Sheffield Ave.
Albion Motor Sales Co. 6548-58 N. Clark St.

NORTHWEST SIDE
Klemm Auto Sales 4301 Milwaukee Ave.
Gran Motor Sales 5522 Division St.
Chicago Avenue Motor Sales 6252-54 W. Chicago Ave.

WEST SIDE
Lucal-Chambers Motor Co. 722 Madison St., Oak Park
G. & L. Auto Sales 6210 Cottage Grove Ave. Dorchester 0216
L. E. Lilly Auto Sales 2002 W. 18th St.
Campbell Auto Sales 3651-59 Ogden Ave.
Central Motor Sales 5508 W. 22nd St.
Berwyn Motor Sales 6633 Ogden Ave., Berwyn
Ellis-Biermann Motor Co. 4645 Washington Blvd.

SOUTH SIDE
Woodlawn Branch 8041 S. Halsted St.

SOUTH SIDE—Continued
Balzekas Motor Co. 6012 S. Kedzie Ave.
Tourist Motor Sales 5944 S. Western Ave.
Clifford-O'Donnell Motor Sales 7734 Stony Island Ave.
Boulevard Motor Sales 5349-51 S. Ashland Ave.
Enders Motor Sales 6426-28 S. Ashland Ave.
Harvey Bros. 12833 Western Ave. Blue Island
Central Auto Sales & Service 8453 S. Morgan St.

GAMBILL MOTOR COMPANY, Inc.
Hupmobile Distributor — Central Service—2231 Wabash Ave.
2230 MICHIGAN AVENUE — CALUMET 5800

TERRITORY
Feehan Motor Sales 1105 N. Chicago St. Joliet, Ill.
Garkey Motor Sales 303 Kishwaukee St. Rockford, Ill.
Hargave Motor Sales Pontiac, Ill.
Iowa Motor-Kelly Tire Sales Co. 880 Locust St. Dubuque, Ia.

TERRITORY—Continued
Hart Brothers 209 Sixth St. So. Clinton, Iowa
A. J. Lanning Belvidere, Ill.
F. W. Lutz, Automobiles 5011-15 Calumet Ave. Hammond, Ind.
Mathews Motor Sales 304 W. Fifth Ave. Gary, Ind.

TERRITORY—(Cont.)
Newman Brothers Dixon, Ill.
Rea Motor Sales Libertyville, Ill.
Sehmann Motor Sales 1501 Fourth Ave. Rock Island, Ill.
J. C. Schosser Kankakee, Ill.
Franger Motor Co. Fairbury, Ill.

TERRITORY—(Cont.)
Stender Motor Company 414 W. Third St. Davenport, Ia.
Underwood & House 70-72 S. River St. Aurora, Ill.
Sheridan Road Garage Sheridan Road at 59th St. Kenosha, Wis.
Soderberg Bros. 300-310 Main St. Galva, Ill.
Solon Bros. 121 N. Vermilion St. Streator, Ill.

TERRITORY—(Cont.)
West Road Motor Sales 30 E. St. Charles Rd. Lombard, Ill.
Whitney Motor Sales Downers Grove, Ill.
P. L. Woodson Morrison, Ill.
J. E. Boze Motor Sales 612 Clinton St. Ottawa, Ill.
Cornwall Motor Sales 259 Grove Avenue Elgin, Ill.
Cuny Motor Sales 8th and Michigan Michigan City, Ind.

TERRITORY—(Cont.)
Ed Glay Morris, Ill.
H. & L. Motor Sales La Porte, Ind.
Hawthorne & Son 114 N. Chestnut St. Kewanee, Ill.
Lo-Han Motor Sales Princeton, Ill.
Pareis Motor Sales Waukegan, Ill.
Kunde Motor Sales Marengo, Ill.
Ed. Richter Motor Sales 293 E. Stephenson St. Freeport, Ill.

$38,100 SALARY TOPS CITY LIST OF 1930 EXPERTS

Council Gets Report on Fees for Last Year.

Harry Goldstine, listed as a real estate valuator, was the highest paid during 1930 of the individual experts employed by the Thompson administration at salaries ranging from $20 to $100 a day. He was one of the fourteen experts, companies, or commissions that drew on the city treasury last year for amounts larger than the salary of the mayor.

The total amount of Goldstine's checks as recorded in the council proceedings where the monthly expert payments are printed was $38,100. Although the Kelker-De Leuw company received $47,317 and Attorney Ralph R. Bradley was paid $38,485, the aldermen ranked Goldstine first in the list.

The payments to the Kelker-De Leuw company cover the salaries of a number of employés who worked on subway plans, no individual employé receiving as much as Goldstine. Bradley is paid on a contingent fee basis, his salary being a percentage of collections for the city in back taxes of foreign insurance companies.

More Pay Than Officials.

Goldstine's salary is $2,100 more than twice the $18,000 annual salary of the mayor. It is $8,100 more than twice the $15,000 salary of Corporation Counsel Ettelson, and is $2,100 more than six times the $6,000 salary of Goldstine's employer, Michael J. Faherty, president of the board of local improvements.

The names of the experts who were paid more than $10,000 during 1930, and the character of their services, are as follows:

Name—Service.	Total for 1930.
Kelker-De Leuw company, engineering	$47,317
Ralph R. Bradley, legal	38,485
Harry Goldstine, real estate valuator	38,100
Chicago Plan commission, surveys	36,666
Walter L. Fisher, legal	31,500
E. B. Woolf, real estate valuator	27,100
Edward C. Higgins, legal	25,700
Joseph J. Sullivan, legal	24,000
J. G. Wray & Co., engineering	23,876
John G. Drennan, legal	22,662
Albert H. Veeder, legal	21,560
Chapman & Cutler, legal	21,200
G. M. Posner, building valuator	20,300
David A. Wallace, engineering	19,600
Fred A. Krebhiel, engineering	17,500
Samuel L. Golan, legal	17,174
George A. Mason, legal	15,125
Glenn C. Crawford, real estate valuator	14,350
Max Blatt, building valuator	14,000
Lewis F. Mason, legal	13,600
D. J. O'Donovan, building valuator	12,250
Allan T. Gilbert, legal	12,165
John F. Miller, commissioner	11,870
W. E. Maas, building valuator	11,425
Robert Ridgway, engineering	11,232
Harry P. Beam, legal	10,500

Among the smaller salaried experts are some who are well known in the city hall. They are Henry Mix, who appeared in the cowboy troupe that paraded the streets before primary day and who sang at some meetings in cowbody costume, $7,020, as a real estate valuator; Lee J. Straus, a relative of Ettelson, $9,700 as a real estate valuator; Congressman Frank R. Reid for 1929, legal services, $4,300; Sidney S. Gorham, former president of the Chicago Bar association, $9,112; and Emil Wentzlaff, secretary to Thompson, $700.

Grossman on List.

Leonard Grossman, former alderman who spoke in pre-primary days for Thompson, was paid $850 last December, besides being carried on the regular pay rolls for $5,000 a year; Benton F. Kleeman, who valuates real estate around the long neglected Calumet harbor, $7,700; and Lucille McVicker, who has been prominent in the Thompson coupon scheme, $355 for "personal services rendered to Thompson."

During 1930 the city hall paid $930,-850 to its experts, $1,100 of that being paid out in January. A larger start was made this year, the voucher list for January, 1931, showing payments of $51,115, some of which was for services rendered in 1930.

The experts appearing on the January list, the amounts paid to them and the character of their services are as follows:

Name—Service.	Amount.
Mark Levy & Bro., real estate valuators	$ 5,319
E. B. Woolf & Co., real estate valuators	5,000
E. B. Woolf, real estate valuator	3,200
Max Blatt, engineering	2,750
F. L. Hein, engineering	1,750
R. C. Harris, architect	1,500
I. F. Stern, engineering	1,300
Thomas Marshall, legal	1,250
Emanuel Eller, legal	650
G. C. Crawford, real estate valuator	800
Sidney Lyon, legal	1,000

Each of the voucher experts was paid, presumably, for services requiring special talent not available on the regular staffs of the law department and board of public improvements.

Try New Vitalex Tonic Today at Walgreen's

Add New Health and Weight in 7 Days Or No Pay

Insufficient weight is a dangerous condition. Build yourself into a red blooded healthy normal man or woman with a zest to meet life's problems. Don't be weak, discouraged and run down. The radioactive vitamins B, C and D found in Vitalex give you strength, pep and weight. Try Vitalex Tablets today. They must produce or no pay. Go to Walgreen's.

Don't Be a Pepless Pete

Change weakness into amazing vigor and vitality. For men and women. Get that real pep that will make you attractive to others. Results from these new VITALEX Tablets will pleasantly surprise you. Money back guarantee. 98c at Walgreen's.

Aviatrix Sets Altitude Record

Col. Clarence Chamberlin, his wife, and Miss Ruth Nichols at New York airport after Miss Nichols rose more than 30,000 feet to set an unofficial altitude record for women. Col. Chamberlin, the trans-Atlantic flyer, helped Miss Nichols prepare her plane for the attempt. [Acme Photo.]

STUDY PROGRAM FOR SIMPLIFIED RULE IN COUNTY

Use Research Data on Tax System.

A program for the reorganization and coördination of the various taxing bodies in Chicago and Cook county was discussed yesterday by a subcommittee of the Citizens' Commission on Public Finance and Economy appointed several weeks ago by Anton J. Cermak, president of the Cook county board.

The commission seeks to simply all government in the county and to recommend such legislative action as is required. By operating through the governmental research departments of the University of Chicago, Northwestern university, the Association of Commerce and other agencies, the commission plans to coördinate the findings and use this basis for formulating its tax revision program.

Hope for Early Action.

It is hoped that sufficient progress will be made to enable the commission to submit its proposals for relief to the present session of the legislature.

The commission indicated that before a definite program is adopted it is probable that there may have to be constitutional as well as legislative changes in the governments of Chicago and Cook county.

Col Sprague Presides.

Col. Albert A. Sprague is chairman of the subcommittee and presided at the first conference yesterday at the Mid-Day club. Col. Robert Isham Randolph, president of the Association of Commerce; J. L. Jacobs, adviser to the Cook county board, and George O. Fairweather of the University of Chicago were assigned to begin the assembling of material and the organization of the staff to proceed with the work.

Others present at the subcommittee session were Mrs. Kellogg Fairbank, Hugh W. Croxton, Mrs. William G. Hibbard, Fred W. Sargent, and Silas Strawn.

WOMEN EXCEL MEN AS FLYERS, OPINION OF LAURA INGALLS

New York, March 7.—(AP)—Women make far better flyers than men, Miss Laura H. Ingalls, holder of the world's record for barrel rolls, told the Women's University club today.

"Women are more sensitive and alert than men," she said. "Flying demands these qualities. It requires perception, conception and execution simultaneously. No more is this the day of the superflyer. He went out with the superman."

Amelia Earhart, trans-Atlantic flyer, who is now Mrs. George Palmer Putnam, said that she was undecided whether men or women made the better flyers, because there were only about 30 women pilots among 10,000 licensed flyers.

DRY GOODS MERCHANT ROBBED.

Henry Sabath, dry goods merchant at 2050 West 18th street, was robbed of $590 by two armed men in his store last night.

STOUT WOMEN

Largest Selection of Slenderizing Apparel in Chicago

Lane Bryant Basement

N.E. Cor. WASHINGTON ST. 101 N. WABASH Ave.

New Spring Silk DRESSES

Sizes 40 to 56.

$7.95 each

Silk Crepes! Printed Crepes! Georgettes!

or 2 for $15

The Quality That Used to Be $13.95

Models for All Occasions. Choice of Newest Spring Colors.

Spring Coats $19.85

Smarter styles and better values than we have ever offered.

Vio Crepes, Tonga Cloth, Twills, Tweeds, Fur trimmed or plain. Sizes 40 to 56.

STOUT ARCH SHOES Are Stylish and Comfortable

Formerly Sold for $7.75

Finest quality leathers—designed on beautiful lines. Every comfort feature.

$4.95

Sizes to 11. Widths to EE.

SUSPECT BILL OF FIXING PENSIONS FOR PAY ROLLERS

Hunt City Hall Coup in Measure.

BY PERCY WOOD.

[Chicago Tribune Press Service.]

Springfield, Ill., March 7.—[Special.]—Chicago city hall politics will likely be injected into a legislative committee hearing next Tuesday when the general assembly reconvenes. A bill sponsored by Representative A. O. Galvin [Rep., Chicago], a former assistant under Corporation Counsel Ettelson, is scheduled to develop the controversy.

Galvin introduced the bill early in the session. It would include under the pension act persons who were employed in municipal jobs prior to Jan. 1, 1931, "or who shall in the future be employed by such city or its board of education continuously for over ten years, or employed for one year or more under the city civil service act, and any other person employed by such city or board, five years prior to the date this act takes effect."

Pensions for Payrollers.

Representative Elmer J. Schnackenberg [Rep., Chicago] took the bill to the legislative reference bureau and requested the opinion of Dewitt Billman, secretary. "How inclusive is this bill?" Schnackenberg asked.

The report he received, Schnackenberg said, indicated that the bill might gather in a host of city hall payrollers and put them safely on the pension list. For that reason Galvin will likely be quizzed at length Tuesday afternoon when the subcommittee listens to his argument in support of the measure.

More fireworks are predicted for Wednesday when the roads and bridges committee of the house will hear arguments pro and con on bills affecting the distribution of the three cent gasoline tax. Counties now get one cent of the tax and the state receives the rest. Bills introduced would split the tax three ways, giving the state, counties and cities a cent each. Another bill would reduce the tax to two cents.

Push Artillery Range Repeal.

An attempt may be made in the senate to pass the resolution approved two weeks ago by the house which agreed that the $600,000 appropriation for an artillery range at Camp Grant should be allowed to lapse on July 1 and the money used to construct armories for the National Guard.

Representatives Le Roy M. Green, David Hunter, and Carl O. Nyman of Rockford all pushed the resolution, maintaining that the citizens of Rockford and surrounding country do not want high caliber guns fired in their localities.

SHERIFFS WHO PAY FARES FOR WOMEN PRISONERS FACE LOSS

Springfield, Ill., March 7.—[U. P.]—In view of the fact that no appropriation has been made for reimbursing sheriffs for transportating women prisoners to the state reformatory for women at Pontiac, the state department of public welfare is without authority to pay such claims, Attorney General Oscar Carlstrom today informed State's Attorney Guy E. McGaughey, Lawrenceville.

The opinion was given in response to a request by McGaughey as to what procedure should be followed to secure payment of sheriffs' fees from the state treasurer and thus relieve the county from such expense.

Carlstrom said that he knew of no fund available at this time for the payment of such claims.

In another opinion directed to State's Attorney Hjalmar Rehn, Joliet, Carlstrom held that any person nominated by petition is nominated as an independent candidate and cannot be nominted under any other party name.

PHI GAMMA DELTA TO HAVE CHAPTER ON N. U. CAMPUS

With either former President Calvin Coolidge or Newton Baker, secretary of war in the Wilson cabinet, as the expected speaker, Phi Gamma Delta will take up residence on the Northwestern university campus next week-end. The fraternity, which has a world-wide roster of 27,000 members, will take over the house of the Scribblers, Evanston local.

The three day celebration, beginning Friday, will be attended by 500 delegates representing national officers, prominent alumni, and undergraduate chapters from middle west universities. A smoker and joint reception for members of Phi Gamma Delta and the Scribblers will be held at the chapter house Friday evening. On Saturday 150 Scribblers will be initiated. In the evening a banquet will be held at the Orrington hotel at which Mr. Coolidge or Mr. Baker is expected to speak. A reception will be held Sunday.

Louis E. Leverone, Chicago, is general chairman of the event, and will be assisted by Hardin Hawes and Hargrave A. Long of Evanston. In taking over the Scribblers, the chapter is reviving a former chapter which existed at Northwestern in 1868. By locating at Northwestern, Phi Gamma Delta now has 100 per cent representation in the Big Ten.

Seize Chauffeur Accused by Woman of $15,000 Fraud

James Chackley, a taxicab chauffeur and reputed henchman of Joe Montana, suburban beer runner, was arrested by state's attorney's detectives yesterday on complaint of Miss Rose Wising, Melrose Park, who charges that he swindled her of $15,000 during a three years' courtship. She charges that they met three years ago at a dance and that the chauffeur soon proposed marriage, but did not carry out his proposal. She says he borrowed money from her until $15,000 in bonds bequeathed her by her mother were exhausted. Chackley, the police say, was questioned during the St. Valentine's day massacre investigation and was at one time owner of a speakeasy.

sirloin steak on the dollar dinner

SERVED TODAY 12 noon till 8:30 p. m.

WEEKDAYS 5 p. m. to 8:30 p. m.

MENU

Blue Point, Shrimp or Crab Meat Cocktail

Stuffed Deviled Egg — Anchovy Canape

Fruit Supreme

Ripe Olive — Green Olive

Puree Mongole — Consomme Printaniere

GRILLED SIRLOIN STEAK, PARSLEY SAUCE

Chicken a la King with Waffle

Broiled Lamb Chops on Toast

Fried Milk Fed Spring Chicken, Country Gravy

Vegetarian Dinner, Poached Egg

Chopped Steak, Chef Special

Breast of Chicken Floridienne

Roast Watertown Goose, Apple Sauce

Roast Young Turkey, Cranberry Sauce

Roast Prime Rib Beef au Jus

Whole Broiled Black Sea Bass, Lemon, Butter

Candied Sweet, Au Gratin or Mashed Potatoes

June Peas

Combination Salad

Choice of Pastry, Pie or Ice Cream

Coffee, Tea, Milk, Buttermilk or Hot Chocolate

BLACKHAWK GRILL

139 North Wabash

ESSEX

The Finest Performing Six Hudson Ever Built

Competes with the *Lowest* in price
Challenges the *Finest* in Quality

Essex challenges the performance of *any* six, regardless of price! It introduces fine-car style and Super-Six smoothness to the lowest price field. It is strongly built to assure lasting satisfaction and utmost dependability. It matches the economy of cars most noted for low operating cost. It gives you *Rare Riding Comfort* for the first time in a car of its amazing low price.

All seats are wide and deep—with lots of room for comfort while riding. Head-room and leg-room are greater, doors are wider, bodies are insulated against weather and noise. All controls are easy to reach and operate. Your nearest Hudson-Essex dealer is ready to give you a demonstration. Go test its challenging performance and *Rare Riding Comfort* yourself!

The Value Sensation in a Year of Sensational Values

BUTLER MOTORS, INC., DISTRIBUTOR

Michigan 2000

Salesrooms: Corner 25th St. & Michigan Ave.

Service Station: Corner 25th St. & Indiana Ave.

SOUTH
AJAX AUTO CO., 7800 Stony Island Ave.
AJAX AUTO CO., 8635-39 Commercial Ave.
BEVERLY MOTORS, INC., 8953-59 South Ashland Ave.
BURKE MOTOR SALES, 3512 Archer Ave.
CALUMET MOTOR CO., INC., 10940 Michigan Ave.
HEYNE MOTOR SALES, 5104 South Ashland Ave.
SCHOLL MOTOR SALES, 7023 South Halsted St.

NORTH
BECKER-ANDERSON MOTOR CO., 2479 Milwaukee Ave.
BROADWAY HUDSON-ESSEX CO., 5657 Broadway
DAMPMAN-SCHMITT CO., 1820 Ridge Ave., Evanston
KEYSTONE MOTOR SALES CORP., 3143 Lawrence Ave.
KEYSTONE MOTOR SALES CORP., 4950 North Western Ave.
SCHELLENBERGER MOTOR SALES, 4101 Milwaukee Ave.

WEST
CHICAGO-OAKLEY MOTOR SALES, 2307-13 W. Chicago Ave.
CLARK MOTORS, 5901 West Division St.
CRANDALL MOTOR SALES, 811 West Madison St., Oak Park
GORDON MOTOR COMPANY, 3305-09 West North Ave.
MICHNA MOTOR SALES, 3842-44 Ogden Ave.
SULLIVAN-MORGAN MOTOR SALES, 4701 West Washington Blvd.
SULLIVAN-MORGAN MOTOR SALES, 6301 West 22nd St., Berwyn

SUBURBAN
BARRINGTON HUDSON-ESSEX CO., Barrington, Illinois
HILL AUTO COMPANY, 12708 Western Ave., Blue Island, Ill.
R. J. KNOX, 1728 Halsted St., Chicago Heights, Ill.
DAVIS GARAGE & SALES, East Chicago, Indiana
STAATS MOTOR SALES, Elmhurst, Illinois
McINTYRE HUDSON CO., 1065 Broadway, Gary, Indiana
HAROLD CROSS & CO., 409 Pennsylvania, Glen Ellyn, Illinois
AGNEW MOTOR CO., 5311 Hohman St., Hammond, Ind.

SUBURBAN (Continued)
L. C. KITEMILLER, Hinsdale, Illinois
GALVIN MOTOR SALES, Indiana Harbor, Indiana
LOMBARD AUTO REPAIR, Lombard, Illinois
FRICKE MOTOR SALES, 12-18 Main St., Park Ridge, Ill.
DAVIS SERVICE STATION, River Grove, Illinois
ROUND LAKE GARAGE, Round Lake, Illinois
GRIGSBY HUDSON CO., 304 Genesee St., Waukegan, Ill.
FOSSLAND SERVICE & GARAGE, Winthrop Harbor, Illinois

HEARING B[...] BATTLE O[...] REFORM[...]

Legislators to [...] Inquiry This [...]

BY ARTHUR [...]

The Schnackenberg [...] Cook county's assessing [...] smack into a storm of [...] ions yesterday. Pros a[...] each other to a standoff [...] session of a house reve[...] tee at the county build[...] bills Nos. 26 and 27 w[...] board of assessors and [...] assessors in the coun[...] substitute one assesso[...] the president of the [...] They retain the board [...] restrictions.

One group assailed t[...] chinery and argued th[...] scrapped. The board [...] fended its job in an [...] by its attorney, C. J. H[...] spoke against the abol[...] township assessors, th[...] defended their jobs as [...] in the structure of repr[...] ernment. Harry S. Cu[...] his reassessment again[...] accused the board of as[...] ing abdicated in favor [...] the end of a wordy [...] Schnackenberg announc[...] body who has asked a c[...] had been heard, and tha[...] ing will be heard in [...] Tuesday or Wednesday.

Wants Elective [...]

Nathan William Mac[...] eral counsel for the Na[...] tion of Real Estate Bo[...] the board of assessors [...] assessors should be su[...] single assessor, but tha[...] elected instead of appoi[...]

"The present system [...] Mr. MacChesney, "and [...] for a change should be [...] too much shifting of res[...] much confusion, too mu[...] for juggling. The boar[...] should be supplanted [...] single assessor who wou[...] to pass the buck."

Mr. MacChesney said [...] sessment had been mad[...] portune time and that [...] assessors abdicated in [...] Cutmore."

At the outset of the [...] chairman read a letter [...] commission of the United [...] ber of Commerce, statin[...] ence in other states was [...] desirable for an assesso[...] board of review.

Fight Abolition [...]

Protests against the a[...] town assessors and the [...] sors were voiced by [...] Kasten of Blue Island an[...] Kasten blamed the rea[...] the tax muddle, and de[...] enmeshed the country to[...] cial difficulties.

Attorney Harrington a[...] tax situation would no[...] by abolishing the board [...] "A new system would [...] chaotic situation than [...] one," he said, suggestin[...] form of personal prope[...] might bring in more pers[...] taxes.

Defends Town Ass[...]

An Evanstonian, Harol[...] spoke for retaining the [...] sors. He complained th[...] sessment had raised his [...] to $1,000 on vacant pr[...]

"Maybe the $300 was [...] suggested Chairman Sc[...] "If this property is wor[...] $40,000, you're getting of[...] some folks out my way."

"If you people in the [...] not treated so well, we [...] might not be hit with [...] taxes," said Represent[...] O'Brien. "They take it [...] try towns and off the loo[...] it in the neck."

Mr. Cutmore, defendi[...] sessment, said:

"In Chicago 70 per c[...] family dwellings got re[...] ments under the reassess[...] hear that we took a load [...] and put it on small home[...]

Shows Increase in [...]

Mr. O'Brien flashed a [...] ing 35 pieces of propert[...] trict which had been rai[...]

"All these items ar[...] Twenty-first precinct of [...] first ward," said Mr. Cut[...] assessed value of that [...] 1927 was $497,767, and u[...] assessment it was $321,3[...]

"But it's a poor distric[...] O'Brien. "You couldn't [...] erty for what it is assess[...]

August Gewecke, pres[...] Cook County Truck Gar[...] ciation, declared that if [...] sessors are abolished 4,000 [...] ers cultivating 200,000 ac[...] county would be driven [...] counties.

Mayor Walker Sta[...] California Today

New York, March 7.—[...] James J. Walker will lea[...] for California to rest. O[...] of physicians he will not [...] the middle of April.

Through Ne[...] Deaf Hear [...]

Earpiece No Bigger T[...] Wins Enthusiastic F[...] Ten-Day Free Trial

After twenty-five years de[...] sively to the manufacture [...] hearing-aids, the Dictogra[...] Co., Inc., Dept. 142B, 180 N[...] gan Blvd., Chicago, Ill., ha[...] fected a new model Acoustic[...] resents the greatest advan[...] in the recreation of hearing [...] This latest Acousticon is fe[...] tiny earpiece no bigger th[...] Through this device, sound[...] and distinctly transmitted t[...] ears with wonderful benefit[...] and health alike. The mak[...] absolutely free trial for 10 [...] person who may be intere[...] letter will bring one of th[...] able aids to your home for [...] and convincing test. Send [...] name and address today.

HEARING BRINGS BATTLE ON TAX REFORM BILLS

Legislators to Continue Inquiry This Week.

BY ARTHUR EVANS.

The Schnackenberg bills to revise Cook county's assessing machinery ran smack into a storm of variegated opinions yesterday. Pros and cons played each other to a standoff at an all day's session of a house revenue subcommittee at the county building. The house bills Nos. 26 and 27 would abolish the board of assessors and the 30 township assessors in the country towns and substitute one assessor appointed by the president of the county board. They retain the board of review under restrictions.

One group assailed the present machinery and argued that it should be scrapped. The board of assessors defended its job in an argument made by its attorney, C. J. Harrington, who spoke against the abolitionists. The township assessors, through friends, defended their jobs as being keystones in the structure of representative government. Harry S. Cutmore defended his reassessment against speakers who accused the board of assessors of having abdicated in favor of Cutmore. At the end of a wordy day Chairman Schnackenberg announced that everybody who has asked a chance to speak had been heard, and that further hearing will be heard in Springfield on Tuesday or Wednesday.

Wants Elective Assessor.

Nathan William MacChesney, general counsel for the National Association of Real Estate Boards, held that the board of assessors and the town assessors should be supplanted by a single assessor, but that he should be elected instead of appointed.

"The present system is bad," said Mr. MacChesney, "and a definite effort for a change should be made. There is too much shifting of responsibility, too much confusion, too much opportunity for juggling. The board of assessors should be supplanted by an elected single assessor who would not be able to pass the buck."

Mr. MacChesney said the 1928 reassessment had been made at an inopportune time and that "the board of assessors abdicated in favor of Mr. Cutmore."

At the outset of the hearing the chairman read a letter from the tax commission of the United States Chamber of Commerce, stating that experience in other states was that it is undesirable for an assessor to sit on a board of review.

Fight Abolition Move.

Protests against the abolition of the town assessors and the board of assessors were voiced by Mayor Frank Kasten of Blue Island and others. Mr. Kasten blamed the reassessment for the tax muddle, and declared it had enmeshed the country towns in financial difficulties.

Attorney Harrington argued that the tax situation would not be relieved by abolishing the board of assessors.

"A new system would cause a more chaotic situation than the present one," he said, suggesting that a new form of personal property schedule might bring in more personal property taxes.

Defends Town Assessors.

An Evanstonian, Harold Y. Currey, spoke for retaining the town assessors. He complained that the reassessment had raised his tax from $300 to $1,000 on vacant property.

"Maybe the $300 was not enough," suggested Chairman Schnackenberg. "If this property is worth $30,000 to $40,000, you're getting off better than some folks out my way."

"If you people in the towns were not treated so well, we in Chicago might not be hit with such high taxes," said Representative T. J. O'Brien. "They take it off the country towns and off the loop, and we get it in the neck."

Mr. Cutmore, defending the reassessment, said:

"In Chicago 70 per cent of single family dwellings got reduced assessments under the reassessment, yet we hear that we took a load off the loop and put it on small homes."

Shows Increase in Taxes.

Mr. O'Brien flashed a paper showing 85 pieces of property in his district which had been raised.

"All these items are from the Twenty-first precinct of the Thirty-first ward," said Mr. Cutmore. "The assessed value of that precinct in 1927 was $497,767, and under the reassessment it was $321,390."

"But it's a poor district," said Mr. O'Brien. "You couldn't sell the property for what it is assessed."

August Gewecke, president of the Cook County Truck Gardeners' association, declared that if the town assessors are abolished 4,000 truck farmers cultivating 200,000 acres in Cook county would be driven to adjoining counties.

Mayor Walker Starts for California Today for Rest

New York, March 7.—(AP)—Mayor James J. Walker will leave tomorrow for California to rest. On the advice of physicians he will not return until the middle of April.

Through New Aid Deaf Hear Again

Earpiece No Bigger Than Dime Wins Enthusiastic Following Ten-Day Free Trial Offer

After twenty-five years devoted exclusively to the manufacture of scientific hearing-aids, the Dictograph Products Co., Inc., Dept. 142B, 180 North Michigan Blvd., Chicago, Ill., has just perfected a new model Acousticon that represents the greatest advance yet made in the recreation of hearing for the deaf. This latest Acousticon is featured by a tiny earpiece no bigger than a dime. Through this device, sounds are clearly and distinctly transmitted to subnormal ears with wonderful benefit to hearing and health alike. The makers offer an absolutely free trial for 10 days to any person who may be interested, and a letter will bring one of these remarkable aids to your home for a thorough and convincing test. Send them your name and address today.

Respirator Keeps Boy Alive

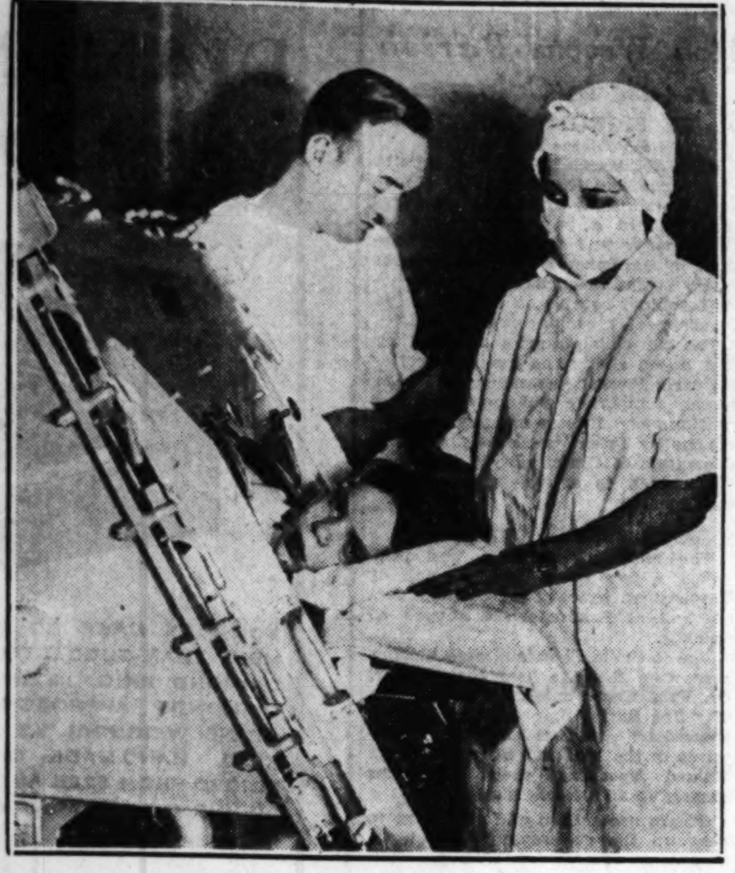

Charles Caughey, victim of diphtheria, in respirator at St. Francis hospital, Evanston, with Dr. J. L. Amorase and Nurse Pauline Maischaider.

[TRIBUNE Photo.]

Given Nourishment

The condition of Charles Caughey, 7 years old, who had been kept alive by the use of an artificial respiration machine in the St. Francis hospital, Evanston, since Friday evening, was regarded as improved last night. Dr. Noel G. Shaw, who is treating the lad, said that his chance of recovery was about even.

Charles, who lives at 3622 South Union avenue, was taken to the county hospital on Thursday. He had been unable to talk for about ten days and his parents were under the impression that this was an aftermath of an attack of scarlet fever. Physicians, however, diagnosed the case as one of diphtheria, with paralysis of the throat as an accompanying factor.

On their advice the boy was taken to the St. Francis hospital, where the respirator, performing the breathing function without effort on the part of the patient, was recently installed. Dr. Shaw said that it had been possible to give Charles nourishment with liquids passed through his nose.

BLAST WRECKS TUGBOAT; DEAD PLACED AT FIVE

New York, March 7.—(AP)—An exploding boiler today tore the tugboat Joyce Card to fragments, killing two men. Three others are missing and believed to be dead, while three were taken to hospitals suffering serious injuries.

The blast, which occured when the vessel was 75 feet off a Brooklyn drydock, hurled the body of Albert Johnson, 45, 25 feet to the deck of a boat nearby. A big, black dog, mascot of the tug, shot fifty feet in the air, twisting over and over, and fell into the water, where it swam to safety.

Gus Flood, fireman, was the other victim whose body was recovered. Those imssing are Walter Madden, J. Cassin and J. Ray, members of the crew.

The tugs Dalzellite and Paul Card rescued the three injured, who were hurled into the water.

So powerful was the explosion that a 300 pound refrigerator landed 300 feet away on a road leading through the drydock yard.

HUNT ON FOR PACK OF WOLVES IN ADIRONDACKS

Saranac Lake, N. Y., March 7.—[Special.]—A pack of seven big Canadian wolves that has been roaming in the Adirondacks for the last three weeks is the object of an intense hunt over frozen forest trails by game wardens, veteran hunters and guides.

The beasts, led by a big male, were last seen in the vicinity of Tupper lake, a few miles from the Veterans' hospital at Sunmount.

Deer Invades Town.

Watkins Glen, N. Y., March 7.—(AP)—A young buck deer dashed into town today, plunged through the plate glass window of a store and then broke both fore legs trying to leave the building by a rear window. A game protector destroyed the animal and tomorrow the patients at the Montour Falls hospital will feast on 150 pounds of venison.

UNION OFFICIALS FREED IN FIGHT WITH CLEANERS

Three union officers arrested on Friday following a gun battle which broke out as a result of labor disputes between union workers and the Michigan Cleaners and Dyers, 1356 West 63d street, were released yesterday when arraigned before Judge Francis Borrelli on disorderly conduct charges. The officials are: James P. Gorman, president of the Retail Tailors' association; Al Borris, secretary of the association; and Morris Peterson, an official of the Dye House Drivers and Chauffeurs' union.

The trial of three guards, hired by the cleaning plant to protect trucks said to have been operated by nonunion drivers, was continued to March 20. The guards, who were beaten on Friday, are: Alex Kalman, 820 South Wabash avenue; James Ivers, 5705 South Seeley avenue; and William Nolte, 5532 South Racine avenue.

BALDWIN

OFFERS

The Sargent

a brand new

BABY GRAND PIANO

built by Baldwin

$395

Free Bench—Free Delivery

EASY TERMS

Baldwin

PIANO COMPANY

323 South Wabash Ave.

Thrift Week Offers a Sale of PARLOR SUITES

No Interest to Pay. No Carrying Charge. The Price We Quote Is the Only Price You Pay.

Purchases Held for Later Delivery if Desired

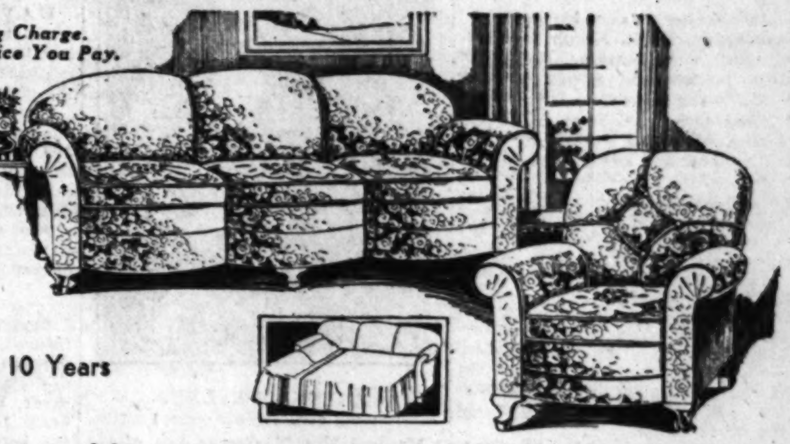

The Lowest Prices in Over 10 Years

3-Pc. Genuine Jacquard Suite

Our greatest parlor suite value—for Thrift Week—3 pieces—full spring seat and back covered in genuine Jacquard with matched velour sides; loose spring filled cushions. Smart Serpentine design front, richly carved frame.

Full size Davenport, Club Chair and Lounge Chair, 3 pcs., $69

$5.00 Down, Convenient Weekly or Monthly Payments Arranged.

$69

Kroehler Jacquard Bed-Davenport Suite

For Thrift Week, this nationally advertised Kroehler bed-davenport suite at the actual cash price on credit—with no interest, no carrying charges. Spring seat and back. Reversible spring filled cushions in tapestry. Smartly tailored in genuine Jacquard (matched velour sides). Davenport opens to a comfortable bed for 2 people. Davenport and Chair for..............

$5.00 Down, Convenient Weekly or Monthly Payments Arranged.

$94

No Interest to Pay. No Carrying Charge.

Hand Carved Solid Walnut End Table

Sturdy and stylish. The lowest price ever. Thrift Week only. **$2.85**

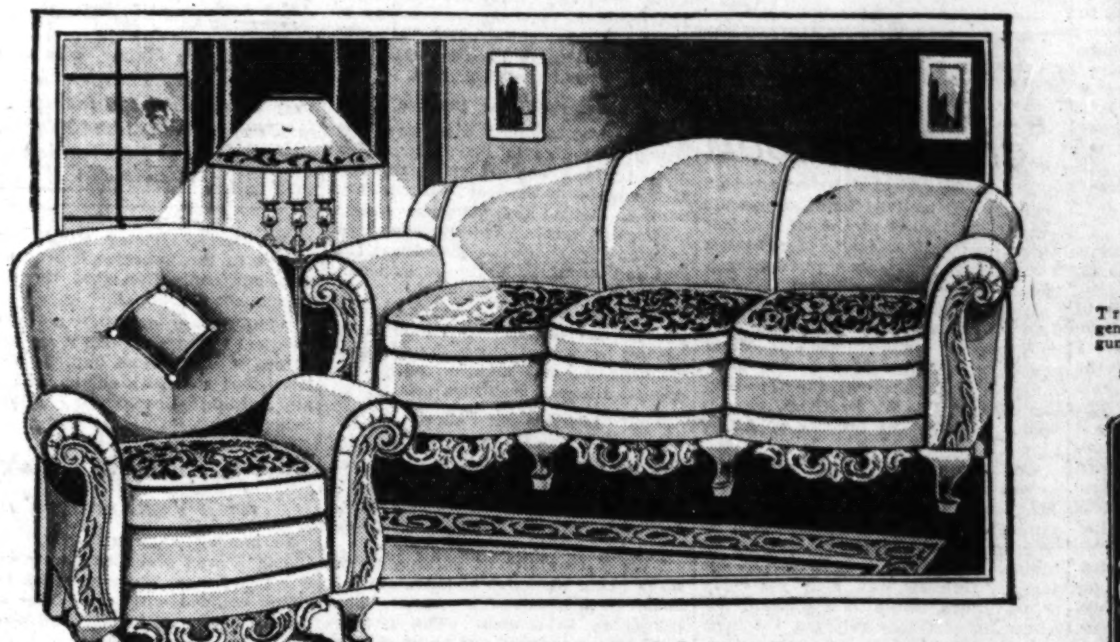

Only $5.00 Deposit

2-Tone Walnut Top Occasional Table

Trimmed with genuine American gumwood. **$11.95**

$1.00 Down, $1.00 Monthly.

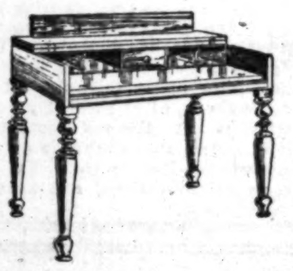

New Low Price Spinet Desk

Sliding extension top spinet desk; genuine walnut top; American gumwood trim; satin walnut finish. Fine cabinet work; expert styling. Unusual value, at **$12.85**

$1.00 Down, $1.00 Monthly

Style at a Price—Genuine Mohair Parlor Suite

A suite that meets the demand for low price with a still lower price—the lowest price since prewar. It is almost unbelievable that $79.00 can buy 2 smartly styled pieces in genuine Angora Mohair (Velour sides to harmonize); Serpentine front; rich carvings; full coil spring construction with reversible spring-filled cushions in genune Jacquard.

Full size Davenport and new Button-Back Lounge Chair—2 pieces, $79.00

$5.00 Down, Convenent Weekly or Monthly Payments Arranged.

No Interest to Pay—No Carrying Charge

$79

Simmons Inner Coil Mattress

299 resilient inner coils and clean, sanitary felted cotton. New Simmons Tapestry smart colorful covering. Roll edges. Now at theadvertised cash price on credit **$16.75**

$1.00 Down, $1.50 Monthly.

No Interest to Pay

No Carrying Charge

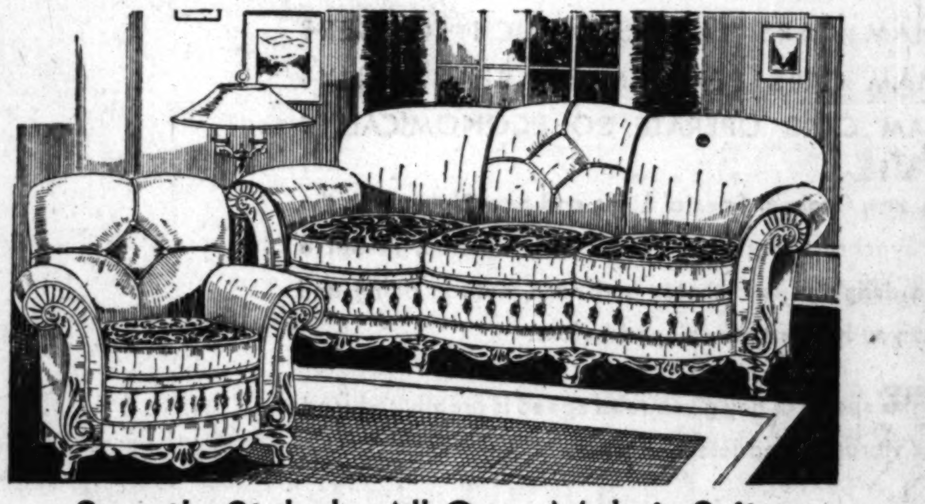

Smartly Styled—All-Over Mohair Suite

A suite that will grace your home and reflect its charm, styling, and comfort for a lifetime. Gorgeously carved frame; genuine Mohair all over with reversible spring filled cushions in Moquette. Button tufted, smartly tailored. A special low price for Thrift Week.

Davenport and Tufted Lounge Chair, two pieces, $109.

$10.00 Down, Convenient Weekly or Monthly Payments Arranged.

$109

New! Smart Loose Pillow Ensemble

DAVENPORT is in smart colorful rayon Jacquard all-over, with reversible spring cushions in brocatelle with two extra fringed brocatelle pillows. LOOSE PILLOW LOUNGE CHAIR is in colorful brocatelle to match the davenport with reversible spring filled cushions and loose pillow back. Full spring construction. Both pieces brass nail studded.

Davenport, 2 Extra Pillows and Loose Pillow Back Lounge Chair. 2-Pc. Ensemble, $174.

$10.00 Down, Convenient Weekly or Monthly Payments Arranged.

$174

No Interest to Pay—

No Carrying Charge

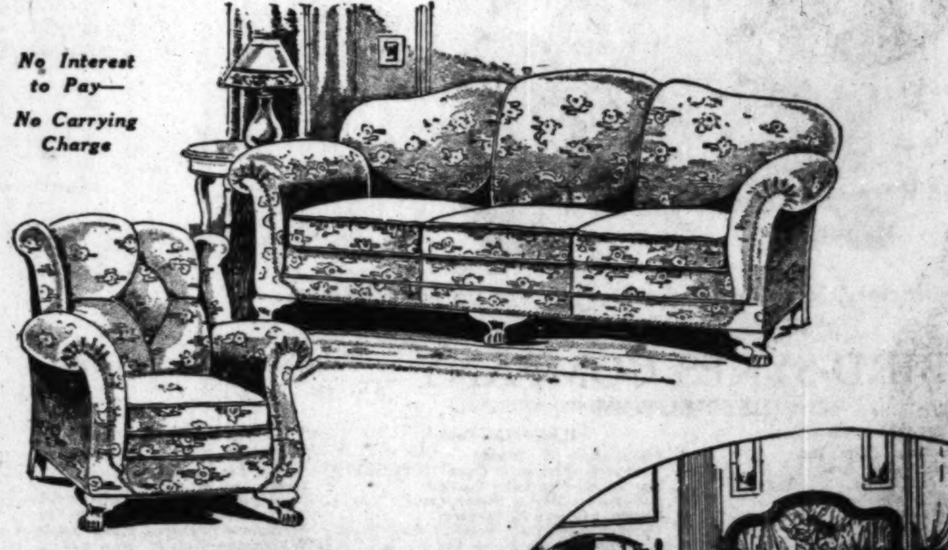

Rug Cushion Included With Every Room Size Rug—

Smart PULLMAN Suite In 2 New Coverings

PULLMAN stylists again achieve the smart, new and unusual by adopting the Queen Anne with the modern, soft, comfortable lounge design. Sturdy frame work; expert tailoring; brass nail studded; fine spring work; reverse cushions. Choice of colorful all over Rayon Jacquard, or all over MOHAIR with Moquette cushions.

Davenport and Smart Lounge Chair, Both, $149

$10 Down, Convenient Weekly or Monthly Payments.

9x12 Seamless Velvet Rug and Pad

A gorgeous Persian Oriental design in guaranteed fast colors, 9x12 foot seamless fringed velvet rug at the lowest price we have quoted in many, many years. And a 9x12 foot rug cushion pad that prolongs the life of your rug, included. Both **$29.50**

$1.00 Down, Convenient Weekly or Monthly Payments Arranged.

3-Piece Bedroom Suite

Smartly styled in satin grained walnut with burl and genuine American gumwood trim. Fine cabinet craftsmanship. French plate mirror. Never before so much style, woods and fine cabinet work at $69.00. Bed, Dresser and Chest, 3 pieces.......... **$69**

$5.00 Down, Convenient Weekly or Monthly Payments Arranged.

STRAUS & SCHRAM

834-836-838 West 63rd St.
Northwest Corner Green Street One Block West of Halsted
Open Tuesday, Thursday and Saturday Evenings Till 10

665-667 West Madison St.
Near Union Street, 1 Block East of Halsted
Open Monday and Saturday Evenings Till 10

424-426 East 47th St.
Just East of South Parkway (Grand Boulevard)
Open Tuesday, Thursday and Saturday Evenings Till 10

3318-3322 Lincoln Ave.
At School Street, 1½ Blocks North of Belmont
Open Tuesday, Thursday and Saturday Evenings Till 9:30

3454-3458 West 26th St.
Northeast Corner St. Louis Avenue
Open Tuesday, Thursday and Saturday Evenings Till 10

4128-4130 W. Madison St.
At Karlov Avenue, Just West of Marbro Theater
Open Tuesday, Thursday and Saturday Evenings Till 10

BUTLER JOKES; "HE'S DARLING," WOMEN AGREE

General Spins Yarns for Writers' League.

[Chicago Tribune Press Service.]

Washington, D. C., March 7.—[Special.]—Maj. Gen. Smedley D. Butler, militant marine and speech making Quaker, stood up today at the "celebrity breakfast" of the National League of American Pen Women, and spun so many gay yarns that he had the 500 literary ladies twittering, "Isn't he darling," and "He's better 'n' Will Rogers" in almost no time.

"I'm a marine and a Quaker," he began. "We Quakers love peace. O! Yes, we do; just the way the marines love peace."

He shook a long, lean finger at the chairlady's mammoth corsage of orchids and roses, and he told the story of the Quaker, who, when hit on the right cheek by an insolent fellow, said mildly, "Would ye mind hitting me on the other cheek?"

That was agreeable to the assailant.

Then Comes the Point.

"Now," said the Quaker, "I've minded the Bible, and so I am going to beat hell out of you."

The women found that very amusing.

The major general, beguiled by the title of organization into thinking he was addressing newspaper writers, paid tribute to the newspaper craft in this way.

"There is no class in human society that I love so much as the newspaper reporters. They never double cross you. They'll get the news. O, they'll get you in a jam, but they will never double cross you. And when you get to understand about newspapers you'll obey the old Chinese proverb—to tread softly."

One About a Coin.

He pulled a coin from his pocket and looked at it a moment before he went on to this reminiscence.

"In addition to having a couple of medals (His casual reference to two congressional medals of honor) I prize a piece of silver given me by the newspaper fellows in Philadelphia when I was fired from my job. The boys gave me a dinner; had to have it at 3 in the morning so their editors wouldn't know about it. Even then three of them got fired the next day. Well, anyway, they gave me this piece of silver, 'square money,' they called it, and I'm mighty proud of it."

The women laughed and applauded. But they all sat forward waiting for some blast about the Mussolini episode. The speaker seemed to sense this. For, almost apologetically, he explained, "You know, whenever I speak nowadays, everybody expects some sort of explosion. But I don't explode. I'm like the horse in this story.

"Don't Give a Darn."

"A fella bought a horse from another fella. He put the horse in a field and the animal, after running around for a little while, made one rush for a tree, wanged into it and broke his neck. The fella called up the one who had sold the horse. 'Say,' he complained, 'what's the matter with that horse you sold me. He musta been blind or mad or crazy. He rammed himself into a tree and killed himself.' 'Aw, no,' the said at the other end of the telephone replied, 'that horse ain't blind, he ain't mad, and he ain't crazy. He just don't give a darn.'"

He had been called to the speakers' table, he protested, not to astonish but to amuse. Turning to the other speakers, an Indian princess, a foreign diplomat, and the rest, he dedicated this story to them.

"Once there was a rooster that got awful tired of looking at the same hens in the yard; so he dug a hole and got into another yard. It happened to be an ostrich farm, and he found a great big egg, rolled it back under the fence and into his own yard.

"All the old hens cluttered or whatever it is they do, and carried on terribly. The rooster raised his hand and he shouted, 'Hey, girls, don't get excited. This is no reflection on you. I just want to show you what can be done.'"

ENGAGED TO WED

MISS JANE LEE.

[Paul Stone-Raymor Photo.]

Mr. and Mrs. T. George Lee of the Ambassador hotel announce the engagement of their daughter, Jane, to William Edward Graham, son of Mr. and Mrs. Ernest R. Graham of 25 Banks street. Miss Lee was graduated from the Cathedral School of St. Mary at Garden City, L. I., and attended Ogontz. Mr. Graham graduated from Westminster and also studied at Cornell.

GAMBLER SEIZED BY ROCHE'S MEN GIVEN FREEDOM

Joey Josephs, a gambler arrested on Friday by Detectives Louis Capparelli and Michael Casey of the staff of Pat Roche, chief investigator for State's Attorney Swanson, was released yesterday.

Josephs, who has been associated with the now scattered north side gang once run by Jack Zuta, Joe Aiello, and George (Bugs) Moran, was questioned in connection with the approaching trial of Leo V. Brothers, who is facing trial for the murder of Alfred Lingle.

Mr. Roche declined to discuss the nature of information sought from Josephs, but reports were that the gambler had possible knowledge concerning the motive for the murder of Lingle. A writ of habeas corpus for Josephs' release was filed yesterday before Judge Philip J. Finnegan, but when Josephs was released the writ was dismissed.

CUBA OPENS HUNT FOR GANG WHICH SET FORTY BOMBS

Blast at Home of Senator Is Latest Outrage.

HAVANA, March 7.—(AP)—With more than two-score bombings in the last fortnight the Cuban government is directing every effort to stamp out these occurences.

Ranging from small "firecracker" affairs, called by the Cubans "petardos" because of their ineffectiveness, to large bombs capable of doing considerable damage, the series of explosions which punctuates the night hours almost as regularly as a clock has the national police system—famed for its efficiency—hot after the culprits.

Several Are Injured.

Several persons have been severely injured, and the estimated property damage has run into many thousands of dollars. Dozens of arrests have been made, but the police thus far apparently have not been able to get at the bottom of the bombing ring.

After a long series of minor bombings in theaters and night clubs the placers of infernal machines undertook a more serious program.

The Union club, headed by President Machado, was blasted, and shortly afterward the main aqueduct of Havana was partly destroyed. Then came a succession of harmless explosions, occurring principally at street intersections. The bombers finally invaded the presidential palace, attempting to assassinate President Machado with a dynamite filled pipe.

Senator's Home Bombed.

In the last two days there have been eleven bombings in Havana. An explosive which was set off in the rear of the home of Senator Wilfredo Fernandez, Reina and Escobar streets, practically wrecked the building today. Senator Fernandez is a prominent Liberal and strong supporter of President Machado.

El Pais, Spanish language newspaper, resumed publication today after having been kept closed by the government for two months for having printed allegedly seditious matter.

Defends Its Policy.

"El Pais resumed today without having made any overtures to the government," an editorial, prominently displayed, said. "It was closed by a government order and reopened when that order was revoked.

"We were guilty of nothing to deserve being shut down, therefore felt under no obligations to use available influences to reopen. The government finally reached our point of view in the matter after six out of thirteen judges in the Supreme court had upheld our contention that the closing was unconstitutional.

"The policy of El Pais today is identical with that which it maintained before it was closed Jan. 9. We believe that the news should be printed and nothing will make us change that belief."

MISS PHILIPPINES

Miss Maria Kalaw, who was selected as Miss Philippines to rule over commercial and industrial fair in Manila, which closed Feb. 15. She was victor in an island-wide contest.

[Acme Photo.]

Boy, 5, Killed in Crash with Vandenberg's Car

Fremont, O., March 7.—[U.P.]—Jack Cloud, 5, was probably fatally injured late today when a car in which he was riding collided with a machine driven by Congressman A. H. Vandenberg of Grand Rapids, Mich.

VATICAN AGAIN TURNS GUNS ON PROTESTANTISM

Denounces Activities of Faith in Italy.

[Copyright: 1931: By the New York Times.]

VATICAN CITY, March 7.—The Osservatore Romano, semi-official Vatican organ, again strongly protests against Protestant proselytizing activities in Italy. It says the activities have recently been redoubled in intensity and accompanied by the wide distribution of pamphlets in which the most grossly false attacks are made against the Catholic church and its dogmas.

Such activities, the paper says, tend to destroy the unity of the Italian people and are the worst sort of subversive propaganda and should be dealt with under Italian laws. Nobody wishes the Protestants to be persecuted, the Osservatore Romano says, but it urges a check on "the unworthy methods they employ to fight Catholicism."

Quotes Words of Dante.

"It must be accepted as fundamental," the paper says, "that truth and error cannot be placed on the same plane. Those who separated themselves from the Catholic tree, who willfully removed themselves from the apostolic tradition, who broke the historical thread which bound them to traditions more than ten centuries old, are and remain, to use Dante's words, 'sewers of scandal and schism.'

"It is true that healthy and enlightened tolerance is necessary, but it is also true that Italy is a Catholic country which is the custodian of the see of St. Peter. It has never been divided by deep heretical currents and has always remained in peaceful possession of fundamental religious unity.

"Nobody will be surprised, therefore, if we are unable to resign ourselves to Italy being considered as a field for Protestant conquest on the same level, for instance, as Kurdistan."

Denounces Propaganda.

"Italy not only has declared that the Catholic religion is the foundation and crown of her national education, but also has placed the Catholic religion at the base of her fundamental statutes and its treaties with the holy see," the Osservatore Romano continues. "It is undeniable that religious discussion is free in Italy, but it is also undeniable that Protestant propaganda, as at present practiced in Italy, is not religious discussion—and it is known that Catholics do not fear discussion—but simply an obscure form of contraband, and as such we denounce it."

WARN CATHOLICS AGAINST GERMAN FASCIST PARTY

Mob Wrecks Parish House in Cologne.

BY SIGRID SCHULTZ.

[Chicago Tribune Press Service.]

BERLIN, March 7.—Cardinal Schulte of Cologne and the bishops of Meunster, Osnabrueck, Trier, and Limburg, today issued a pastoral warning to their clergy and flocks against Fascism in Germany, since "its cultural policy is not reconcilable with Catholic teaching, because, they allege, the Fascists are preaching race hatred."

The church dignitaries declare they had hoped that "the many regrettable early Fascisti utterances had been merely temporary and incidental, but continuously increasing misrepresentations by Fascist leaders of the fundamentals of Christianity" compelled the church to actively turn against the Fascisti.

Fascists Wreck Parish Hall.

The cardinal's pastoral was published a few hours after a mob of Fascisti had wrecked the Catholic parish hall at Braunsfeld, a suburb of Cologne.

The Catholic Centrists were holding a meeting there to hear their leader, Dr. Paul Hertz, speak on the subject of "The Soviet Star and the Fascist Swastika." Fascisti smuggled themsolves in the hall and when Dr. Hertz started speaking their ringleader sprang up and struck him.

Others used sticks and chair legs to beat up the congregation which included a number of women. Two priests were among those injured. The Fascisti then proceeded to wreck the hall. Finally they flung a chair at the massive chandelier and fled, leaving a score of injured.

30 Hurt in Beer Mug Riot.

Other riots were reported in various parts of Germany. At Bad Reichenhall, Fascisti, communist and Socialists staged a pitched battle with beer mugs. Thirty persons were hurt. At Munich hecklers invaded a Fascisti massmeeting. They were beaten over the heads with clubs and ejected.

This Channel Set DIAMOND RING Now Only $150

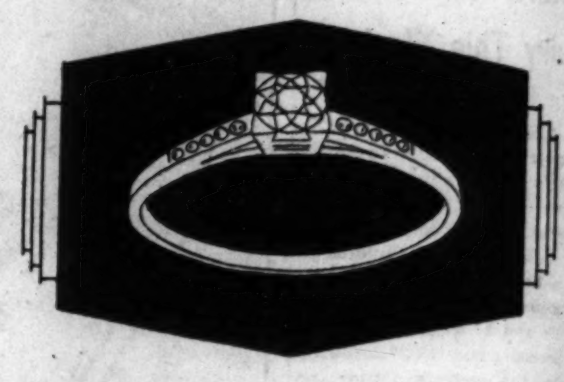

YOU CAN MAKE NO MORE SAGACIOUS INVESTMENT THAN SUGGESTED BY LEBOLT IN THIS FINE DIAMOND RING. TEN FULL CUT CHANNEL SET DIAMONDS APPROACH A HANDSOME CENTER STONE WEIGHING 1-3 CARAT. A RING OF THIS KIND. HAND-MADE OF IRIDIUM PLATINUM, IS PRICED FROM $225 AND HIGHER AT OTHER ESTABLISHMENTS. NOW AT LEBOLT'S ONLY $150.

LEBOLT'S
27 NORTH STATE ST.
NEW YORK CHICAGO PARIS

QUALITY COAL BY BOAT

Saves You Money!

BOAT FREIGHT IS LESS THAN RAIL FREIGHT. WE PASS THIS SAVING ON TO YOU.

FULL LOAD BARGAINS

PREMIUM POCAHONTAS MINE RUN $7.05

SCREENINGS WEST VIRGINIA FOR STOKERS $7.50

Half West Virginia Lump and 3-inch Pocahontas Mine Run $7.05

IF YOU DON'T NEED COAL NOW, CLIP THIS AD AND SAVE IT

We Deliver Any Size Load

Pocahontas can be delivered as far south as 79th Street at minimum cartage rates, and to points beyond the city limits at only a slight increase in cost.

OUR GUARANTEE

Average Pocahontas coal contains 14,000 heat units and 7% ash. Our Premium Pocahontas contains over 15,000 heat units and less than 4% in ash. We agree to a deduction of 5c per ton for each 100 B. T. U. under 15,000 and 5c per ton for each 1% in ash over 4%.

Docks, Mouth of River, Downtown

State 9523
Marine Coal Co.
75 E. WACKER DR.

DO YOU KNOW?

WHY GRAHAM CARS LAST SO MUCH LONGER?
WHY GRAHAM CARS PERFORM SO BEAUTIFULLY?
WHY GRAHAM CARS OPERATE SO ECONOMICALLY?

BECAUSE—the new Graham Special Sixes and new Eights, with the new Graham Synchra-Silent Four-Speed Transmission, reveal a wholly new and delightful smoothness and ease, both in riding and driving, such as you have never enjoyed before.

BECAUSE—engine speed at any given road speed is greatly reduced, resulting in less vibration and lessened wear.

BECAUSE—these lower engine speeds result also in marked gasoline and oil economy.

AND BECAUSE of 50 other reasons which we would like to show you.

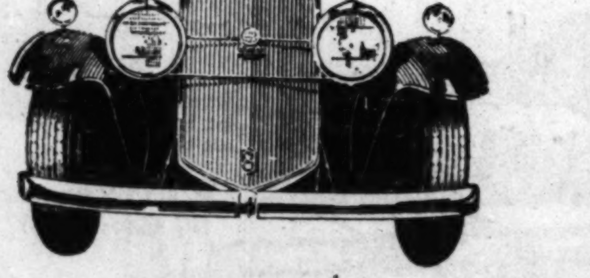

Prices, at the factory, $845 up for the Sixes; $1155 up for the Eights

2215-2225 So. Michigan Avenue — BIRD-SYKES COMPANY DISTRIBUTORS — Telephone Calumet 6060

NORTH SIDE
Diversey Motors, Inc. 6035 Broadway
Hanson Motor Co. 558 Chestnut St., Winnetka, Ill.
Stromberg Bros., Inc. 1522 Lawrence Ave., Chicago

NORTHWEST SIDE
Pohlman-Corcoran Co. 1801 Humboldt Blvd., Chicago

WEST SIDE
Anderson Bros. Motor Co. 6539 Ogden Ave., Berwyn, Ill.
Novotny-McDaneld Motors, Inc. 4535 Washington Blvd.
Melms Motor Car Co. 639 Madison St., Oak Park, Ill.
Nodell Motors 5504-06 W. 22d St., Cicero, Ill.

SOUTH SIDE
Avalon Motor Co., Inc. 7838 Stony Island Ave.

SOUTH SIDE—Cont.
Brighton Motor Sales, Inc. 3958-62 Archer Ave.
Hannion Auto Sales 1414 W. 63d St., Chicago
Farwell Motor Co. 8536 S. Ashland Ave.
Universal Auto Sales Co. 5001-5 S. Western Ave.
Woodlawn Motor Car Sales Service 6136 Cottage Grove Ave.

DEALERS OUTSIDE COOK COUNTY
ILLINOIS
Arlington Heights—A. G. Horcher
Aurora—Traub-Foulke Co.
Belvidere—Meyer's Garage
Bloomington—C. W. Frey & Son
Decatur—Dan W. Tait
De Kalb—C. J. Swansen
Dixon—Earl R. Watts
Downers Grove—Burlington Motor Sales
East Moline—Logan Nicholsen

ILLINOIS—Cont.
Elgin—Axel W. Moody
Elmhurst—Elmhurst Sales & Service
Fox Lake—Fox Lake Garage
Galesburg—Martin Motor Co.
Geneva—George E. Meyers
Hampshire—W. C. Voight
Harvard—Fraase Motor Co.
Herscher—John A. Wagner
Joliet—Timm Motor Sales
Kankakee—Jeffers & McBroom
Kewanee—Armour Motor Sales
Libertyville—J. Del Murphy
Marengo—Ralph L. Joslyn
Niles Center—Andrew Schmitz
Onarga—John Pugh
Ottawa—Imme Motor Sales
Peoria—Landis Motor Co.
Princeton—Kern Motor Co.
Richmond—Foley's Garage
Rochelle—Dexter-Stocking Co.
Rockford—Butters Motor Co.
Rock Island—Carleton Motor Co.
Savanna—Henry Hartman

ILLINOIS—Cont.
Springfield—Central Motor Sales 712-714 E. Adams St.
Streator—Gay Motor Sales
Stonington—Richmond Motor Co.
Taylorville—Richmond Motor Co.
Watseka—Townsend Motor Co.
Waukegan—Kutzler Bros. and C. & T. Auto Sales
Woodstock—D. & R. Motor Sales

INDIANA
Crown Point—Dahlke Motor Supply
Elkhart—National Auto Sales Co.
Gary—Progress Motors, Inc.
Hammond—O'Neil Auto Sales
La Porte—Mansfield Motor Co.
South Bend—F. L. Mendez
Valparaiso—Progress Motor Sales

IOWA
Clinton—Nick Carstensen
Davenport—Carleton Motor Co.
Dubuque—Myers-Graham Co.

GRAHAM

Hear the Detroit Symphony Orchestra, and Edgar A. Guest, America's beloved poet—the Graham Radio Hour—every Sunday Evening at 8:30 P. M.—Station WBBM

This Astounding New MAJESTIC equipped with the new MULTI-MU TUBE has upset the Radio World! Thousands of old sets discarded

because·

● the amazing new Multi-Mu tube gives tone purity undreamed-of heretofore. Hiss and background noise are overcome; "cross-talk", hum and tube distortion banished.

● tuning is made truly razor-sharp by an entirely new superheterodyne circuit—the first major improvement made in this famous circuit in years. At last you can reach out at will—free from interference from powerful locals.

● a marvelous Acoustic Control insures perfect tone in any room. When large, unbroken walls accent high notes, or drapes and overstuffed furniture emphasize bass, this control maintains the perfection of Majestic's Colorful Tone.

● distance reception is amazing. Owners report Cuban and Mexican stations regularly—stations 1000 miles away in daylight. A program at practically every mark on the dial! And an amazing new Static Modifier makes distance enjoyable.

THE SENSATIONAL NEW MAJESTIC is available now in six beautiful styles. All use three Multi-Mu tubes in Majestic's revolutionary new circuit. Three models include automatic volume control and full-vision dial. Prices from $47.80 to $171.40 less tubes; sold complete only with Majestic tubes, $69.50 to $197.50. Free trial—easy terms.

SUPERHETERODYNE MODEL 23—The entirely new 8-tube Majestic classic in a beautiful Tudor lowboy. Control panel and curved side panels of matched butt walnut. Includes all Majestic improvements described above. Sold complete only with Majestic tubes, $119.50; less tubes, $97.80

GRIGSBY-GRUNOW CO. CHICAGO, ILLINOIS

Majestic RADIO

HARRY ALTER CO.
340 No. Dearborn Street
CHICAGO, ILLINOIS

START TODAY! TUNE TANGLES

SONGS OF YESTERDAY IN CROSSWORDS

THE CHICAGO TRIBUNE WILL PAY **$5,000.00 IN CASH For Best Answers**

The title of a song is in each Crossword. Solve the Crossword and name the song . . . Start with the six Tangles below. *Hold all Tangles until you have the full set of 42.* Then send them in.

TUNE IN WGN TONIGHT 9:15 to 9:25

Hear the song played that will appear in tomorrow's Tangle.

MEN, WOMEN, BOYS, GIRLS

You can start today and try for the big cash prizes offered in this new game. Solve these six Crosswords and name the song in each. A new Tune Tangle Crossword appears each day in the Daily Tribune. Get Tangle No. 7 in Tomorrow's Daily Tribune.

FOLLOW THESE RULES:

1. Each evening for 42 consecutive evenings (not including Saturdays) W-G-N will broadcast 3 songs of yesterday—"Tune Tangles." On each day following the broadcast the Chicago Tribune will print a "Tune Tangle" Crossword Puzzle. Each puzzle will contain the title of one of the songs broadcast the preceding evening. You are invited to listen to the broadcast, solve the Tune Tangle Crossword in the next day's Tribune and name the Song.

2. The Chicago Tribune will pay $5,000.00 in Cash Prizes to the persons who send in the nearest correctly solved and neatest complete sets of answers in accordance with these rules. NOTE: This means that you do not necessarily have to solve each of the 42 Tune Tangles *completely* to win. The prizes will be paid to the persons whose entries rank highest.

3. The prizes are as follows:

1st Prize		$1,000.00
2nd Prize		500.00
3rd Prize		250.00
Next 2 Prizes	$100.00 each	200.00
Next 5 Prizes	50.00 each	250.00
Next 10 Prizes	25.00 each	250.00
Next 100 Prizes	10.00 each	1,000.00
Next 310 Prizes	5.00 each	1,550.00
430 Prizes Totaling		$5,000.00

4. This offer is open to everyone—men, women, boys and girls—except employes of the Chicago Tribune and their families. You pay nothing. Just prove your skill.

5. Tune Tangle Crosswords are to be submitted only in complete sets. Do NOT send in each puzzle separately. Hold all puzzles until you have the complete set of 42. Then send them to "Tune Tangles," Chicago Tribune, Postoffice Box 1718, Chicago, Illinois. All entries must be in by midnight, 15 days after Puzzle No. 42 has been printed.

6. Each entry must be sent by First Class Mail, postage prepaid. Entries with insufficient postage will be returned by the Postoffice Department. Contestants may submit as many sets of puzzles as they wish, but no contestant will be entitled to more than one prize.

7. You need not buy the Chicago Tribune. You may copy or trace the puzzles and send them in. The Chicago Tribune may be examined at any of its offices or at Public Libraries free of charge.

8. The judges will be appointed by the Chicago Tribune. Their decision will be final. In case of ties, a duplicate award will be paid to each tying contestant.

For Home Delivery of the Daily Tribune Phone Your Local Newsdealer or Notify the Chicago Tribune.

Copyright, 1931, Chicago Tribune

NO. 1—CHICAGO TRIBUNE'S TUNE TANGLES

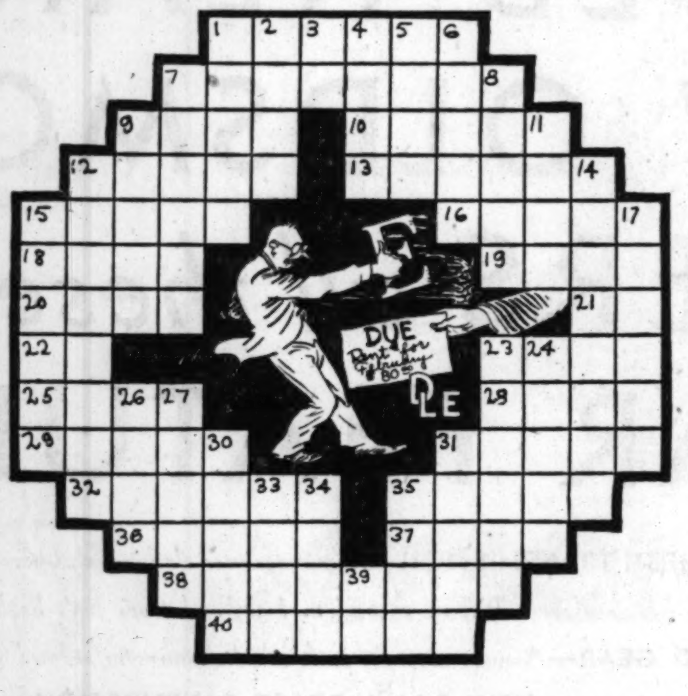

The title of the song in this Tune Tangle is...............................

Write the title of the song here.

HORIZONTAL

1. Treats with high esteem
7. Teaching
9. Ingredient of beer
10. Rude, ill-bred persons
12. Large violin-like instrument
13. Lengths of leather
15. Governs
16. Girl's name
18. Not closed
19. Grecian porch
20. To encourage
21. Prefix meaning not
22. Missouri (abbr.)
23. Last name of a ball player whose first name is Connie
25. Hearing organs
28. A pain
29. A lazy bee
31. A drunken frolic
32. Last word in song title
35. Grew white in color, as the face
36. Attempted
37. Beer-like beverage (pl.)
38. One who writes elegies (pl.)
40. Puts up; builds

VERTICAL

1. Husks of fruit or nuts
2. German boy's name
3. Negative reply
4. Eyes (poetic)
5. Disorderly uprising
6. Sleeping noise
7. Special aptitude for doing something
8. The unit of weight in the metric system (pl.)
9. A brawl
11. Expectorate
12. Place where dishes are kept
14. Sat in a careless, ungainly, loose manner
15. Wandered
17. First word in song title
23. Kind of trees from which syrup is obtained
24. Measures of land area
26. Underground portion of a tree
27. Same as 6 vertical
30. A city official in ancient Rome
31. Seasoning for food (pl.)
33. To look maliciously
34. Border of anything
35. Opposite of the future
39. Railroad running into Chicago (abbr.)

NO. 2—CHICAGO TRIBUNE'S TUNE TANGLES

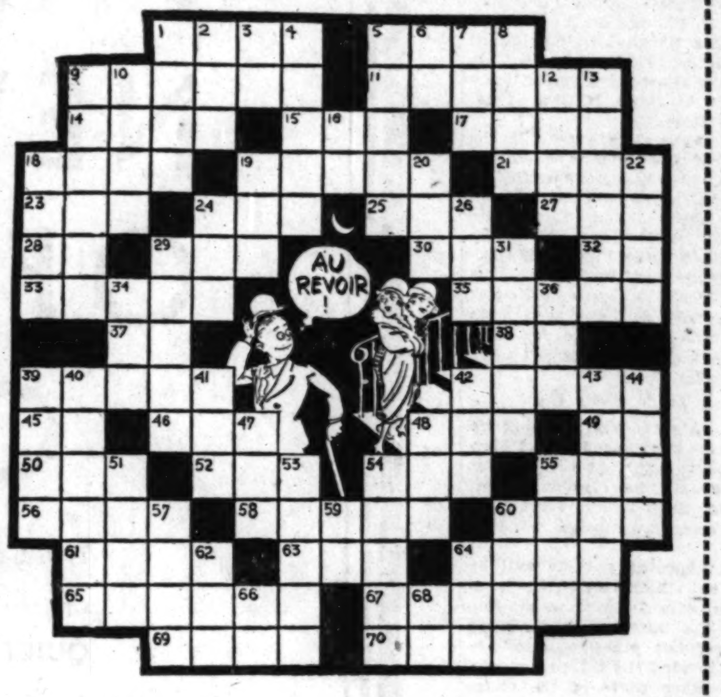

The title of the song in this Tune Tangle is...............................

Write the title of the song here.

HORIZONTAL

1. Group of music makers
5. Beneficial (first word in song title)
9. Living room
11. A redskin
14. Wickedness
15. Aged
17. Have the courage
18. Formally neat or precise
19. Highways
21. Conduct; guide
23. Help
24. Chart
25. Still
27. Part of verb "to be"
28. Behold!
29. Conjunction
30. Intelligence
32. Half an em
33. Bordered
35. To woo
37. Preposition
38. Exists
39. Color of darkness
42. Beg; entreat
45. Egyptian sun god
46. Strike
48. Motor fuel (short)
49. Act; perform
50. Sum up
52. Small child
54. Number under eleven
55. Adam's wife
56. To encircle with a belt
58. Evening (second word in song title)
60. The platform of a lecture room
61. Merit; deserve
63. A dish of Hawaii
64. To disarrange or rumple
65. Swoops down on suddenly
67. Pure
69. To beg
70. Retained

VERTICAL

1. Upper edge of a cup
2. The whole amount
3. Negative reply
4. To sag
5. Having a whirling sensation in the head
6. Preposition
7. Queer
8. Clock face
9. A dot
10. Eager
12. Extent of a surface
13. Closer
16. Sixth note of the musical scale
18. Lacking in color
19. A rodent
20. To stitch
22. A nick
24. Earth and water mixed
26. A twitching of the face
29. Long seat
31. Works
34. A gazelle of Tibet
36. Employ
39. To boast
40. Well bred women (third word in song title)
41. Tool outfit
42. Shallow dish
43. To give counsel
44. Female deer (pl.)
47. 2,000 pounds
48. Obtain
51. To pull
53. Being under the influence of strong drink
54. Not thin or narrow
55. Point of the compass
57. To let fall
59. Proceed
60. Fine particles of dirt
62. Conjunction
64. A chart
66. A parent
68. That man

NO. 3—CHICAGO TRIBUNE'S TUNE TANGLES

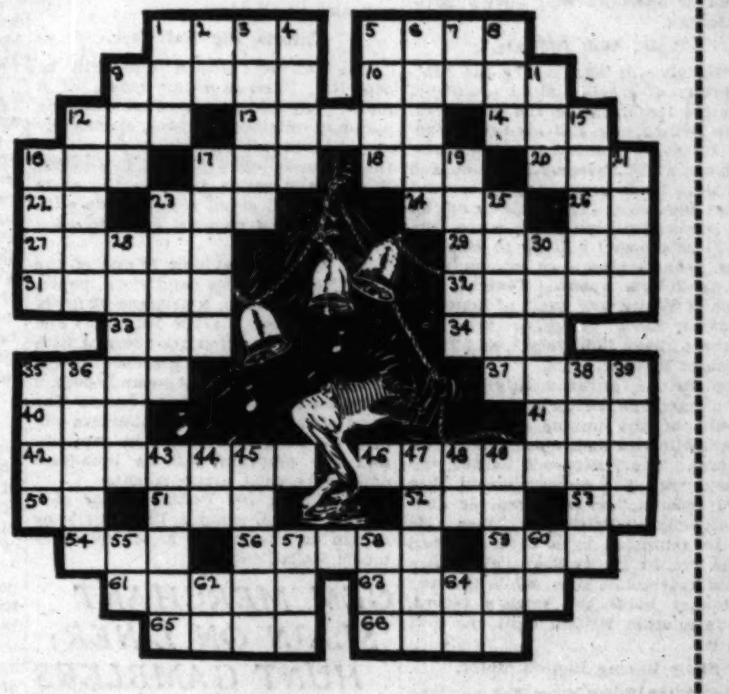

The title of the song in this Tune Tangle is...............................

Write the title of the song here.

HORIZONTAL

1. A box in a theater
5. Primly neat, nice, or proper
9. Person of subnormal intelligence
10. Artist's standard
12. A quagmire
13. A crap shooter
14. Small flap or tag
16. Cut with an ax
17. Aged
18. To use a spade
20. Any jewel
22. For example (abbr.)
23. Pig pen
24. Skill; knowledge
26. Note of the scale
27. In India, a prince or king
29. Noblemen
31. Steps for going over a fence
32. To sweep
33. Conjunction
34. Finish
35. A placard or notice
37. Dry
40. Sick
41. Nickname for Sidney
42. Putting fragments together
46. Oval board for holding an artist's paints
50. South America (abbr.)
51. Unity
52. An obstruction in a river
53. Half an em
54. Acted; performed
56. Cast a ballot
59. Insurance (abbr.)
61. Honored with a festival
63. Leases
65. Painful
66. Weapons

VERTICAL

1. Section of a tree
2. Conjunction
3. Pious
4. Girl's name
5. To plant
6. Italian for Mary
7. Personal pronoun
8. Obtain
9. Cut grass
11. Hang back
12. Caused to exist
15. Gongs (second word in song title)
16. Belonging to that woman
17. The opposite of the one indicated
19. Loonlike swimming bird
21. To crush
23. Room for the reception of formal company
25. Small mountain lakes
28. To clink or tinkle (first word in song title)
30. Coarsest
35. Drinks sparingly
36. Epic poem by Homer
38. Ceremonies
39. Biblical garden
43. Systems of signals
44. Preposition
45. At no time
47. A kind of snake
48. Note of the scale
49. Gives forth
55. Provided that
57. Short poem
58. Period of time
60. Nova Scotia (abbr.)
62. Preposition
64. New Mexico (abbr.)

NO. 4—CHICAGO TRIBUNE'S TUNE TANGLES

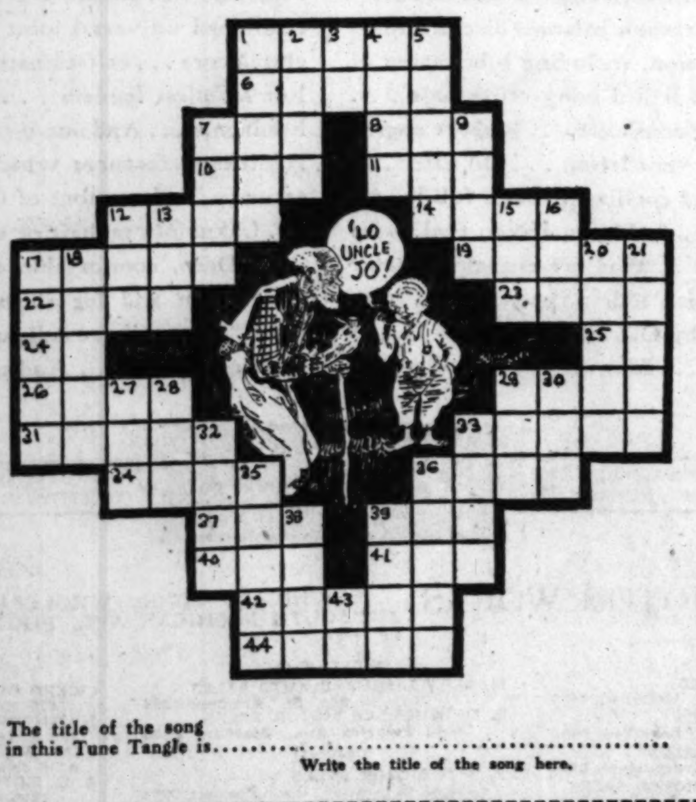

The title of the song in this Tune Tangle is...............................

Write the title of the song here.

HORIZONTAL

1. Dark in color (second word in song title)
6. Ascended
7. Observe
8. Father
10. Shallow dish
11. Night before
12. Happy
14. Every
17. Lower surface of a room
19. Showers
22. Jump
23. Tidy
24. Preposition
25. Toward; in the direction of
26. Foot covering
29. To rip
31. Gets well
33. Christmas wreath shrub
34. To skin or strip off the surface
36. Top of a house
37. Green vegetable
39. Boy's name (last word in song title)
40. Pouch
41. Aged (first word in song title)
42. Loose outer garment for the shoulders
44. Relates

VERTICAL

1. Common food
2. A legal claim
3. Like
4. To yield or assign
5. In playing cards, the jack
7. To box
9. Costly
12. Gazelle of Tibet
13. To cut off
15. Tin container
16. To hasten
17. Sudden burst of light
18. A river of Hades
20. Pertaining to one's birth
21. A tale
27. A stupid person
28. A cloth measure
29. Also
30. A fairy or sprite
32. Juices of trees
33. Worked in a garden
35. Bread raiser
36. Buns
38. Pain
39. The hanging part of a double chin
43. Boy's name (short)

NO. 5—CHICAGO TRIBUNE'S TUNE TANGLES

The title of the song in this Tune Tangle is...............................

Write the title of the song here.

HORIZONTAL

1. Pertaining to Holland
6. Gone to bed
8. Part of a skeleton
9. Fifty-two weeks.
11. Unmarried woman's title
12. Let fall
14. A conflagration
15. Pen name used by Charles Lamb
17. Small body of water
18. Finishes
20. Native metal
21. Mound of sand
22. That is (abbr.)
23. Note of the scale
24. Occupy a chair
26. Affect with pain
27. Symbol on a shield
29. Metal containers
30. Portion between shoulders and head
32. Manner; style
33. Earth
35. To peel
36. Former Russian ruler
38. Quantity, as of medicine
39. Pertaining to an European country
41. Sugary (first word in song title)

VERTICAL

1. Lairs
2. A member of an American Indian tribe
3. Note of the scale
4. Weep
5. Obey
6. A flower
7. Have the courage
8. Flying animal
10. Part in a play
11. Belonging to me
13. Part of a quart
14. Alien
16. Girl's name (second part of song title)
17. Balance
19. Closes tightly
25. Binds
26. Military attache
28. Native of one of the British Isles
29. Ripped
31. To salute
32. To reduce to pulp
34. Circuits of a race track
35. Mail, as a letter
37. Uncooked
38. Expire
40. Northeast (abbr.)

NO. 6—CHICAGO TRIBUNE'S TUNE TANGLES

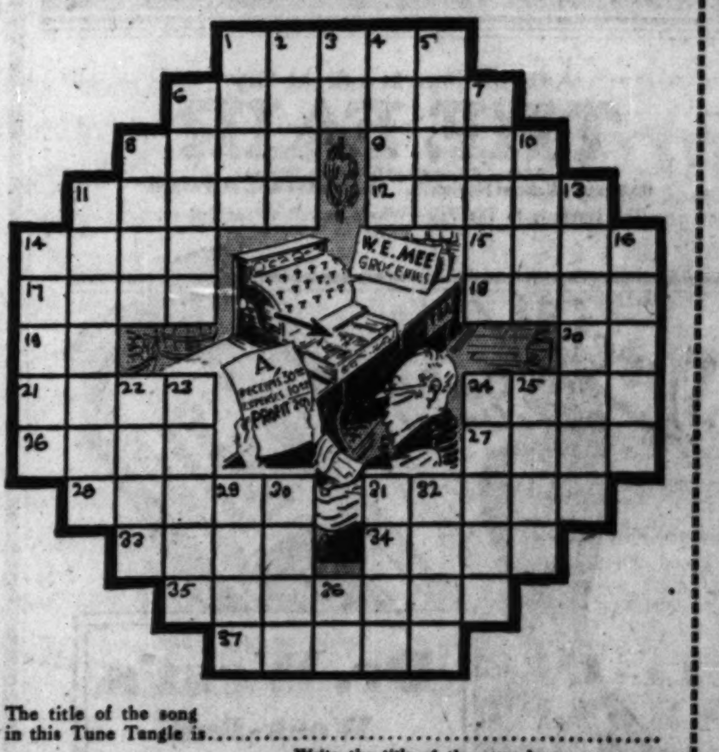

The title of the song in this Tune Tangle is...............................

Write the title of the song here.

HORIZONTAL

1. Scorched bread
6. To reverence
8. Foot covering
9. An astringent
11. Leaves; stops work
12. Measuring instrument
14. Consume by fire
15. Mounds of sand
17. To be borne along, as in a car
18. To halt
19. Preposition
20. You and I (second word in song title)
21. Designating a kind of lizard
24. Ice cream container
26. Submerged obstruction in a stream
27. Mimicked
28. Growing out
31. Mixture of green vegetables
33. Expired
34. Until (first word in song title)
35. Those who annoy persistently
37. Bores out

VERTICAL

1. Blow a horn
2. Native metals
3. Like
4. Make believe
5. A small brick
6. Childish moan
7. Hits a golf ball
8. Designating an irrational number (math.)
10. Encounter (third word in song title)
11. Medicine used for colds, etc.
13. Repossess
14. Two-masted square rigged vessels
16. To go fast
22. Earth
23. Another time (fourth word in song title)
24. Shouts
25. Semi-precious stone
29. To rip
30. Border of anything
31. Stalk, as of a flower
32. Melodies
36. Georgia (abbr.)

Get Tangle No. 7—in Monday's DAILY TRIBUNE

PRINCE OF WALES READY TO "BARK" BRITISH GOODS

To Open Argentine Trade Show Saturday.

BY HAROLD TATAM.
[Chicago Tribune Press Service.]

BUENOS AIRES, March 7. — The British Empire industries exhibition, which will be formally opened by the prince of Wales next Saturday, undoubtedly constitutes the most formidable trade drive ever undertaken by British manufacturers. It certainly is the most ambitious effort of its kind ever staged by Great Britain or any other country upon foreign soil.

It is estimated that approximately $4,500,000 has been expended for the exhibition and that the total value of the exhibits exceeds $20,000,000.

The Argentine Rural society has lent its ground of more or less thirty acres alongside Palermo Park, twenty minutes from the center of the city, as a site. Standing pavilions, usually devoted to housing pedigree live stock at the society's annual show, have been "refaced" to represent some typical or specially well known British locality.

Wales Will Officiate.

Although still bothered by the heat, the prince of Wales tonight completed plans for inaugurating the exhibition.

The British heir and his brother today reviewed military and civilian airplanes at El Palomar airdrome and later were hosts to the Argentine aviators at luncheon. The prince's official visit ends Sunday night when the "royal salesmen" will go to Mar del Plata, seaside resort, to remain until the exhibition opens. Tonight the prince of Wales was guest of honor at a boxing show featuring Stanislau Loyaza, Chilean lightweight, and Justo Suarez of Buenos Aires.

The British government's pavilion will attract the visitor's attention on account of the unique character of the exhibits and their spectacular presentation. The visitor will be first impressed with the announcement that speed records "on land, sea, or air" are all held by British machines. He will be reminded by a card attached to the late Sir Henry Segrave's Golden Arrow automobile that, while this car no longer holds the world's record, it was another British built car that beat it.

Show Racing Plane's Motor.

The motor taken from the airplane that won the Schneider cup races will be shown side by side with the Golden Arrow, the world's fastest motorcycle (a JAP), and a model of the Miss England motor boat, the original being under the care of Kaye Don in readiness for a fresh onslaught on the existing speed record.

A very effective bit of showmanship.

Around the walls of this pavilion will be shown a succession of niches containing modeled scenes from British history, such as the landing of Julius Caesar and Drake playing bowls at Plymouth. There will also be a very effective moving panorama of the development of aviation in which exact models of flying machines from Wright's first machine to the Schneider cup winner will pass by in quick succession.

The commercial pavilion already houses an enormous number of exhibits of high class British manufactures, including power plants, dairy machinery, and road making outfits. One of the most striking exhibits is an enormous Diesel engine (already sold to a Buenos Aires brewery), while Messrs. Merryweather's fire engine and accessories occupy special premises, to be ready for emergencies in case of need. There will be a 7 ton battleship propellor cast in bronze (already sold to the Argentine navy), and a remarkable collection of general manufactures. A valuable and striking collection of gold and silver ware will also be on view.

Canada Big Exhibitor.

The railway section also will be complete. The working model of a modern signaling apparatus, showing speeding miniature trains electrically switched in all directions, is one of the features. The biggest locomotive in South America (sold to the state railways) will stand side by side with the oldest and smallest—still in good working order.

The Canadian exhibit is one of the largest ones. Farm machinery, paper, and other exhibits, specimens of finely worked lumber are the futures. The walls of this pavilion are adorned with 200 paintings depicting scenes of Canadian life. Fifty thousand dollars have been spent for the pictures. The band of the Cameron Highlanders will play daily on the exhibition grounds, and the program will be broadcast daily by special arrangement.

More than 200 British motor cars will be shown, ranging from the baby Austin to the latest, most luxurious model Rolls-Royce.

BECOMES EARL

Bertrand Russell, English philosopher and author, who became an earl and member of parliament through the death of his brother, Earl Russell, at Marseilles.
[Associated Press Photo.]

GEM MERCHANT SLAIN ON LINER; HUNT GAMBLERS

New Orleans, March 7.—(AP)—Inquiry into the strange death of Henry Sammartino, diamond merchant of Youngstown, O., aboard the steamer Pennsylvania in the Panama Canal Zone last month, broadened out to seven cities today as federal agents sought trace of a reputed sea-going gambling gang they suspected of implication.

Authorities sought to question a woman in Detroit and other persons in Youngstown, Atlanta, Los Angeles, San Francisco, and San Pedro, Cal., to check their statements against versions of card games aboard the ship which were told here by James Ryan of New York City and Harry Henderson of Tulsa, Okla. They are being held for investigation.

The case is in the hands of officials of the bureau of investigation of the United States department of justice, aided by Dominic Rendinell of Youngstown, attorney for Sammartino's estate.

The officials hope to determine whether Sammartino committed suicide by hanging in his stateroom aboard the liner as the ship neared Panama or whether he was slain by a band of gamblers, into whose game he entered with $5,000 in cash and checks, because he complained to the purser of the ship that their game was crooked.

LORD SANKEY TO HEAD BRITAIN'S ENVOYS TO INDIA

Parley Delegation Will Sail in April.

BY JOHN STEELE.
[Chicago Tribune Press Service.]

LONDON, March 7.—Lord Sankey, British lord chancellor, who made a great reputation among the Indians at the London round table conference, will head the British delegation which will go to India to resume the conference there, it was learned today. He has only consented to go, however, on the condition that he will not be forced to stay more than four or five weeks, and that the meetings in India will be devoted simply to the collection of necessary data to complete the picture in London.

It is expected that Lord Sankey and other British delegates will accompany Lord Willingdon, new viceroy, when he sails for India on April 3.

Gandhi Heads Delegation.

News was received in London today that the All-India congress party will be represented at the round table conference by Mahatma Gandhi, nationalist chieftain; Pandit Madan Mohan Malaviya, Mrs. Sarojini Naidu, Pandit Jawaharal Nehru, C. Rajagopala Charias, B. Pattabhisitara Miaya, Vallabhai Patel, V. J. Patel, B. Sen Gupta, and Subhas Bose.

Great Britain is already reaping the first fruits of the Indian peace and the end of the boycott on British goods. Cabled arrangements between Indian merchants and Lancashire cloth manufacturers have been completed by which trade in British cloth will be resumed immediately. One order for $37,000,000 worth of British textiles is ready to be placed with Lancashire and three more for similar amounts have been promised within three months.

British Trade Picks Up.

Indian princes are also opening up British trade in their states. Merchants in Nawanagar, at the request of the maharajah, have given preference to the British and have just placed an order amounting to $15,000,000.

It is not expected that it will be possible to sell British cloth in Bombay and Calcutta for a few months because of the bitter feeling among the populace, but arrangements are being made to send the existing stocks of cloth to other parts of the country, and then gradually introduce British goods as public opinion improves.

GETS NEW SHOES; ROBS STORE.

A man who had been fitted with a new pair of shoes by M. A. Klein, manager of a store at 211 North Kedzie avenue, drew a pistol last night and walked out without paying for them. He also took $129 from the cash register.

EMPLOYES OF 2 MISSIONS REFUSE TO QUIT MOSCOW

MOSCOW, March 7.—(AP)—Stanislaw Loskowski, janitor in the Polish legation, has asked the soviet government to permit him to remain here in the face of an order to report at Warsaw in connection with the recent burglary of the Polish embassy in Moscow.

Today M. Shtalipp, adviser of the Czecho-Slovakian embassy, asked permission to remain in Moscow rather than go home to answer political charges. Both have been granted permission to remain here.

Fear One Is Being Held.

WARSAW, March 7.—(AP)—Reports from Moscow that the janitor of the Polish legation there had suddenly decided to become a soviet citizen have caused considerable concern in government circles here. There is a belief that he is being forcibly detained in Russia and, under duress, might sign false affidavits incriminating Poland.

Successor to Vanished Guard Officer Chosen

Capt. Oscar Leiser has been appointed supply officer of the 131st infantry, Illinois National Guard, to succeed Capt. James Tyrrell, who disappeared three weeks ago and has not been heard from since, it was announced by the 33d division headquarters yesterday. Announcement that no shortage in Capt. Tyrrell's accounts had been discovered also was made.

14 PLOTTERS IN RUSSIA CONFESS; ASK TO BE SHOT

MOSCOW, March 7.—(AP)—Fourteen members of the outlawed Mensheviki party stood in a bolshevik court today and almost begged to be shot.

In this the trial again paralleled that of eight prominent engineers tried and convicted late last year. All the fourteen defendants made full confessions today. The sensation of the hearing was a lengthy speech by Michael Yakubovich, former assistant chief of the supplies section of the trade commissariat. He sobbed as he spoke.

"I was on the other side of the barricade," he shouted, "and now I am on this side. The prosecutor was right; I should be shot."

MASARYK, CZECH PRESIDENT SINCE 1918, 81 YEARS OLD

PRAGUE, Czecho-Slovakia, March 7.—(AP)—Thomas Garrigue Masaryk, president of Czecho-Slovakia since 1918, was 81 years old today.

Messages of congratulation poured in upon him from every part of the world and from Czecho-Slovakia, where the president, serving his third term, enjoys tremendous popularity. Despite his advanced age he is in the best of health.

The city was gayly decorated and delegations representing the government and the parliament went to the palace to present their congratulations.

ANY DRESS
Cleaned and Pressed
Regardless of Pleats or Material
Ladies' and Men's Suits
Two-Day Service
59c
6 GARMENTS DELIVERED FREE 3.50
DRESSES DYED, $2.69
FREE! 1 pair of gloves cleaned with every 3 garments brought to our office with this ad this week.
Men's Hats, 60c—Ladies' 35c
Everything Cleaned—Hats to Drapes
Phone Regarding Pick-Up
FAMOUS CLEANERS, 120 S. State
Singer Machine Bldg. Randolph 1931
THE HOUSE OF SERVICE

Advertise in The Tribune

NO OTHER CAR PRICED NEAR THE NEW OLDSMOBILE OFFERS *all these* FINE CAR FEATURES

THE SYNCRO-MESH TRANSMISSION—*Eliminates gear clashing, and permits easy shifting through all gears . . . from low into second, from second to high, and from high back to second.* **A NEW QUIET SECOND GEAR**—*Assures smooth, swift acceleration—in second gear—which rivals high gear performance in quietness.* **NEW DOWN-DRAFT CARBURETION**—*Gives increased power, with higher speed and faster acceleration. It also assures instantaneous starting even at zero temperature.* **COORDINATED STARTER AND THROTTLE**—*Add to driving convenience by automatically opening throttle to proper starting position when starter pedal is depressed.* **A NEW CARBURETOR-SILENCER**—*Muffles the sound of air entering the carburetor and contributes to quieter operation throughout the entire speed range.* **NEW INSULATED FISHER BODIES**—*Are warmer in winter, cooler in summer, and remarkably quiet. Advancements in Fisher construction add to body strength and serviceability.* **OPTIONAL UPHOLSTERY**—*Enables you to make your selection between luxurious mohair and smart whipcord fabrics, both notable for their long-wearing qualities.* **A DEEPER, STURDIER FRAME**—*Improves roadability and handling ease at all speeds—and gives greater strength and solidity to the car as a whole.* **FIVE WIRE OR FIVE DEMOUNTABLE WOOD WHEELS**—*Are standard equipment, offered optionally, and without extra charge.* *Advantages which result from these many new fine car features of the 1931 Oldsmobile are readily apparent in* **MORE DISTINCTIVE APPEARANCE** *and* **FINER ALL-ROUND PERFORMANCE.**

Additional features which contribute to the smooth, dependable performance of Oldsmobile's high-compression engine are . . . Fully counter-weighted and counter-balanced crankshaft . . . Harmonic balancer on crankshaft . . . Full-pressure lubrication, including lubrication of piston pins through rifle-drilled connecting rods . . . Double-ribbed mono-block crankcase . . . Rubber engine mountings . . . Crankcase ventilation . . . Oil filter . . . Air cleaner . . . Controlled cooling through full-length vertical radiator shutters . . . Motor driven fuel pump . . . Silent timing chain . . . And pre-engaging starter gears. Other features which add to the strength, comfort, and safety provided by Oldsmobile's sturdy chassis are . . . Chassis insulation . . . Extra-heavy, low-dropped tapered frame . . . Fully-enclosed, internal-expanding four-wheel brakes . . . Four Lovejoy hydraulic shock absorbers . . . Roller bearing steering gear . . . Double-cushioned universal joint system . . . Spring-cushioned clutch core . . . Self-adjusting spring shackles . . . Streamline seamless fenders . . . Chrome-plated, tilting beam headlamps . . . And one-piece safety-type running boards. Additional features which contribute to the beauty, security, and comfort of Oldsmobile's Fisher bodies are . . . Luxurious mohair or whipcord upholstery, optional . . . Deep, comfortable seat cushions . . . Generous head room and leg room . . . Foot-controlled headlight "dimmer" . . . Adjustable front seat . . . Adjustable steering wheel . . . And the VV non-glare windshield.

CONSIDER THE DELIVERED PRICE AS WELL AS THE LIST PRICE WHEN COMPARING AUTOMOBILE VALUES. WE WILL BE VERY GLAD TO DETAIL FOR YOU THE VERY REASONABLE DIFFERENCE BETWEEN OLDSMOBILE'S LIST AND DELIVERED PRICES.

TWO DOOR SEDAN $845 F.O.B. LANSING
BUMPERS & SPARE TIRE EXTRA

OLDS MOTOR WORKS — CHICAGO ZONE. WHOLESALE ONLY. 2512 SOUTH MICHIGAN AVE. PHONE VICTORY 6800.

NORTH
NORTH TOWN MOTOR CO. 6250 N. Western Ave. Hollycourt 0400
DIVERSEY MOTOR SALES 824-26 Diversey Pkwy. Lake View 0602
NORTHMORE MOTOR SALES 3000 Lawrence Ave. Independence 2601
KAILER-YOUNGQUIST MOTOR SALES 5031 Broadway. Longbeach 4681
SHEAIR MOTOR SALES 2009 Irving Park Blvd. Wellington 7470

WEST
OLSEN-GRIMSELL MOTOR SALES 2505 Milwaukee Ave. Capitol 3131
JOHNSON-DE FACCI MOTORS, INC. 4149 Milwaukee Ave. Pensacola 3270
LINDY AUTO SALES, INC. 2335 W. Chicago Ave. Armitage 4563
E. J. PILLINGER MOTOR CO. 4700 Washington Blvd. Austin 0635

WEST—Cont.
MARSHALL SQUARE AUTO SALES 2641 W. 22nd St. Crawford 4304
A. D. SCHULLER MOTOR SALES 4049 Fullerton Ave. Spaulding 6600

SOUTH
P. & B. MOTOR SALES 5339-41 S. Ashland Ave. Prospect 7954
CHICAGO AUTO BODY & MOTOR SALES 5051 S. Western Ave. Prospect 8714-5
MAY MOTOR SALES 6901 Anthony Ave. Vincenes 2162
WOODLAWN OLDSMOBILE CO. 6518 Cottage Grove Ave. Fairfax 1412
NORTH ROSELAND MOTOR SALES, INC. 10556-60 S. Michigan Ave. Pullman 6259
EAST SIDE GARAGE 9645 Ewing Ave. Regent 0917
MARQUETTE PARK MOTORS 6415-17 S. Western Ave. Grovehill 1010
L. MARKLE CO. 2309 S. Michigan Ave. Calumet 3015

SUBURBAN
CICERO OLDSMOBILE CO. 5239-43 W. 22d St., Cicero. Cicero 1867
SOUTHTOWN MOTOR SALES 194 E. 155th St., Harvey, Ill. Harvey 464
RENN MOTOR SALES 4125 Joliet Ave., Lyons, Ill. Lyons 7007
A. G. MOTOR SALES 1906 Chicago Road, Chicago Heights. Chicago Heights 1497
W. J. LADENDORF 1626 Rand Rd., Des Plaines. Des P. 747
WARD AUTO SALES 12413 Western Ave., Blue Island, Ill. Blue Island 1291
COOLEY BROS., INC. 141 Madison St., Oak Park, Ill. Euclid 481
DORMURALT MOTOR SALES, INC. 110 Madison St., Maywood, Ill. Maywood 4600
LAKE SHORE MOTOR SALES 1010-16 Chicago Ave., Evanston, Ill. University 4100-01

OLDSMOBILE
PRODUCT OF GENERAL MOTORS

SOUTH SIDE DELIVERIES
at these prices So. to 63d St.
Phone Lafayette 1106-1107

COAL

LOWER PRICES MONDAY
Chicago's Largest Independent Coal Merchants
Established 1872

GENUINE POCAHONTAS
(The Slower Burning Coking Coal saves you at least 20 per cent on your coal bill.)
MINE RUN $6.75 PER TON
IMMEDIATE DELIVERIES for Loads 5 to 10 Tons, $7.00 Per Ton
2 to 5 Tons, $7.50 Per Ton
No Reason for You to Pay More

MONDAY ONLY
ORDER TODAY AND SAVE THE DIFFERENCE!

ECONOMY LARGE OR SMALL EGG
Best Quality So. Illinois and So. Indiana Coal, $6.25 Per Ton.

GENUINE KOPPER'S OR SOLVAY COKE
STOVE OR NUT
$11.25 PER TON
YOU SAVE $2.50 on TWO TONS OR MORE

GENUINE POCAHONTAS
Lasts Longer—Most Economical
Lump or Egg, $9.00 Ton
(Sizes Mixed if Desired)
YOU SAVE $5.00 ON TWO TONS
RANGE NUT Mixed Sizes $8.50 PER TON
YOU SAVE $3.00 ON TWO TONS

Washed Chestnut $8.00 Per Ton
YOU SAVE $4.50 ON TWO TONS

Petroleum COKE Carbon
EGG AND NUT MIXED
$9.50 Per Ton
YOU SAVE $7.00 ON TWO TONS
An opportunity to try PETROLEUM CARBON COKE at a low price. Users recommend it as the perfect fuel. NO ASH, AND PRACTICALLY SMOKELESS, and delivered 100% clean.

VIRGINIA ANTHRACITE
BUY THIS COAL AND SAVE THE DIFFERENCE!

Egg	$13.00 per Ton
Range	13.25 per Ton
Chestnut	13.25 per ton
No. 2 Chestnut	10.00 per Ton

The above prices are for two tons or more.

ALWART BROS COAL CO
(of Delaware)
Phone Brunswick 4200
Rogers Park 4200
Evanston Yard, Univ. 1898
T3-8-31

A Great Store in a Great City
THE FAIR
State, Adams and Dearborn Streets
Oak Park—Lake at Marion St. Milwaukee Ave. at Wood St.
The Trend Is to The Fair—Where Lowest Prices Prevail.

Dr. West's
Week-End Tooth Brush Kits
59c

A 75c Value!

AT last a perfect tooth brush kit! Dr. West's adult size Tooth Brush, in a beautiful bakelite capped Crystex holder, with a tube of Dr. West's Tooth Paste, sufficient for twenty brushings. The Crystex holder keeps your brush sanitary . . . perforated on both ends so it can dry quickly. Only a limited number to offer at this low price!

The Fair—Main Floor—Also Oak Park and Milwaukee Ave. Stores.

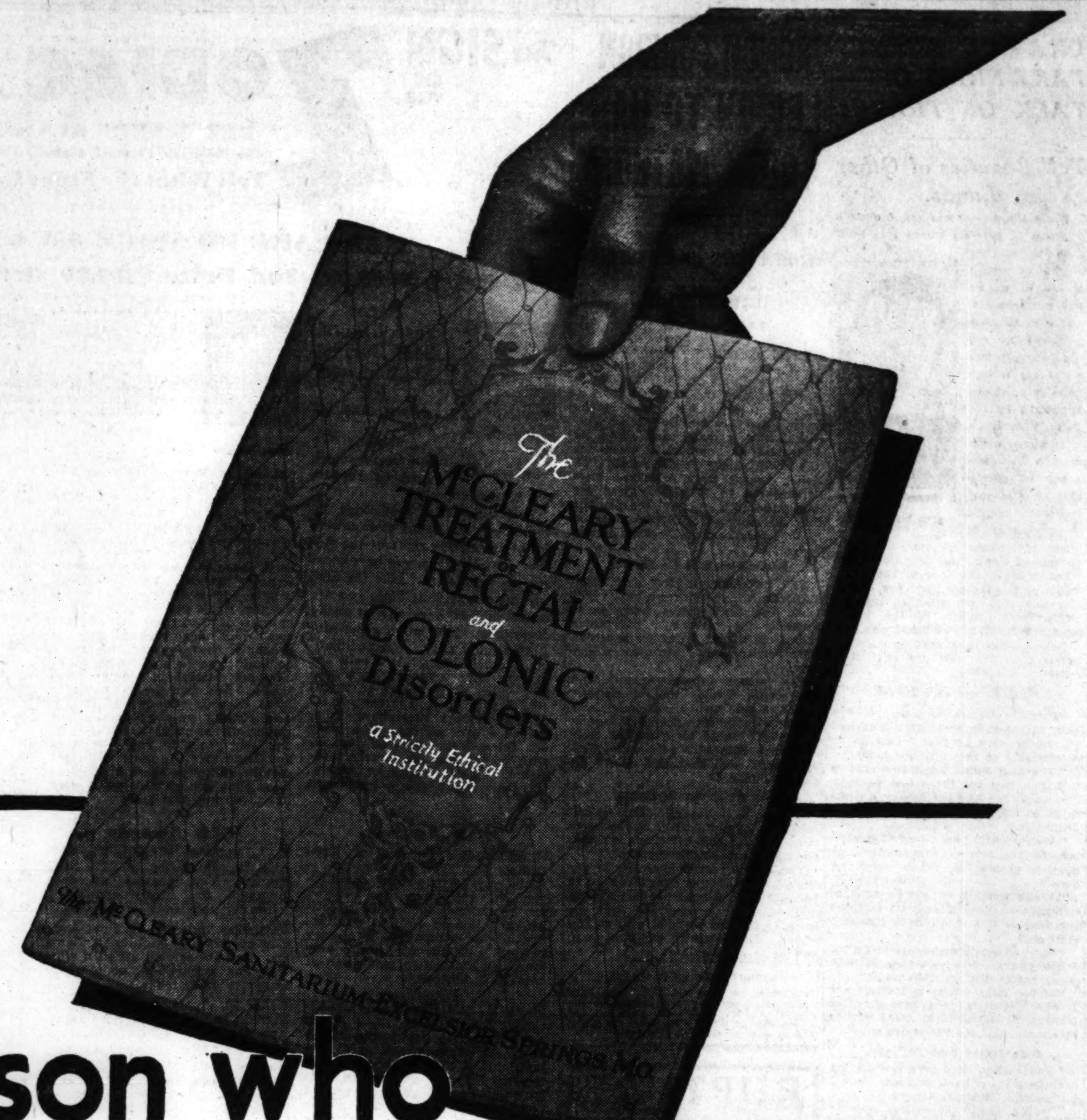

A Book of Facts!

THIS BOOK will cost you nothing—but it may save you much in health, money, time and success. It will tell you why it is estimated that three out of every five men and women over forty years of age, as well as large numbers of younger persons, are afflicted with rectal disorders. It will explain the dangers of permitting these troubles to go on, resulting in a more serious condition year after year, and why eventually some become incurable.

If you are troubled with headaches, constipation, nervousness, faulty nutrition, etc., it is not improbable that a rectal or colonic disorder is responsible. These symptoms are Nature's warnings that something more serious needs attention. Do not allow this condition to continue.

The sooner treatment is begun the easier it is to bring about permanent relief. Send for this book today. You will be under no obligation to us whatever.

Every person who has these Treacherous Afflictions should read this book carefully!

IF YOU are one of the hundreds of thousands of men and women who are suffering from hemorrhoids (piles) or other rectal trouble, follow the suggestion contained in this advertisement and send the coupon below for a free copy of the McCleary book *today*.

This book was written especially for you—and for every sufferer of rectal diseases in any form. It has shown thousands the way to restored health—it may do even more for you. *It will tell you in detail of treatment that has proved successful in more than twenty-three thousand cases.*

With it you will receive our reference list which will give you the names and addresses of men and women who endorse it. Many tell you of their personal experience before and after receiving the McCleary treatment. These men and women are from all parts of the United States, Canada and many foreign countries. They are business men, farmers, railroad officials and employes, merchants, manufacturers, ministers, teachers and members of their families—they represent every vocation and station in life and come from every section of the country.

The figures on the map above indicate the number of patients from various states and Canada. Among them are probably some of your own friends or acquaintances. Our reference list, together with the Free Book fully describing various rectal diseases and the mild McCleary treatment, will be sent promptly, without obligation—postpaid, in plain wrapper—to anyone returning the coupon below.

This book tells, in a graphic way, of the successful work that has been carried on for over 30 years by the McCleary Clinic. The founders of this institution were pioneers in the non-surgical treatment of hemorrhoids.

Why Let These Afflictions Rob You of Health, Time and Money?

The annual loss of money alone, resulting from the loss of time and personal efficiency caused directly or indirectly by hemorrhoids (piles), runs into millions of dollars, and untold thousands continue to suffer, not knowing how easily they may be restored to health and strength. That is only one reason why the facts in this book will interest you. It describes symptoms and conditions that you may recognize as your own, even though you never suspected that rectal trouble was the real cause of your ill health.

It will explain to you in detail how your case can be corrected by this mild successful treatment.

For complete information let us send you this free book and reference list. We will consider it a favor to carefully answer any question you may ask us in regard to your specific case.

Use the coupon, a post card or personal letter.

McCLEARY CLINIC, 314 Elms Blvd.
Excelsior Springs, Mo.

McCLEARY CLINIC
314 Elms Blvd., Excelsior Springs, Mo.

Please send me booklet referred to in The Chicago Tribune.

*Name*________________________
(PLEASE WRITE NAME AND ADDRESS PLAINLY)

*Street No.*________________________

*City*____________ *State*____________

FRANCE BECKONS U. S. GOLD; O. K.'S WIDE OPEN PARIS

Permits Famous Gambling Casino to Reopen.

BY EDMOND TAYLOR.
[Chicago Tribune Press Service.]

PARIS, March 7.—American tourists in Paris, to say nothing of the natives, who have a feeling that their money is burning holes in their pockets, will henceforth be given every protection against this danger and the French government will see that "all bets are covered."

This is the significance of two bills which passed the chamber of deputies this afternoon, the first of which repealed a previous measure ordering all open gambling clubs in the French capital closed. The second bill authorizes the reopening of the famous Enghien Casino just outside of Paris, which once rivaled the casinos of Deauville and Monte Carlo.

The reopening of the Enghien Casino marks a long step towards reviving the "gay Paree" of pre-war days. Following the installation of the municipal pari-mutuel horse race betting machines on the boulevards a few days ago, Paris is expected to take its place among the wide open gambling paradises.

Vision Flow of U. S. Gold.

Both of the new gambling bills were stubbornly fought by the puritanical minority, but most of the deputies allowed their moral scruples to be bested when the proponents of the two measures painted glowing pictures of boatloads of Yankee tourists pouring into Paris to try their luck. Victory was clinched when figures were produced showing how quickly the deficit in the national budget would disappear when the state began taking its rakeoff from the casino's "kitty" and the special tax on the stiff entrance fee of $20.

With the reopening of the Enghien one of the most brilliant and colorful epochs in Parisian history will be revived.

Up to the time of the world war the Enghien, during the spring social seasons, was gayer than Deauville. Dashing young sports often flung away ancestral fortunes across the green topped tables and then drowned themselves in the lake without the orchestra even stopping. Beautiful demimondaines gathered there in extravagant bustles and flounces. "La Belle Otero" and Liane DePougy, two of the most famous whoopee girls of the gay nineties, carried on a standing duel from season to season, bucking each other at baccarat.

Recall Tragedies of Old.

All sorts of tragedies were constantly occurring there—suicides, love duels, murders and, above all, the arrests of bank clerks and other modest employés who embezzled "patrons'" funds to shoot across the green tables.

It is this that led to the closing of the Enghien and which hitherto has balked a 10 year fight to reopen it. Today, however, the deputies, who raised all the fuss were embarrassed by the fact that right in Paris dozens of betting agencies were opened where any man, woman or child with forty cents could gamble their chances on a horse they had never seen.

TRAVEL AGENTS TAKE NIGHT OFF—TALK OF TRAVEL

Tell Beauties of Other Lands.

While the snowstorm raged outside a group of persons whose sole business is sending others to sunny climes in winter and northern latitudes in summer gathered in the Steuben club last night for a dinner dance. It was sponsored by the Bon Vivant, a club whose membership is composed of steamship line and travel bureau agents.

P. E. DALBONGE. of Paris.

A reporter in quest of information concerning the charms of Spain, the delights of sun warmed Italy, the lure of the white sands of the Sahara, and the cherry blossoms of Japan attended the festivities and listened to the travel agents' talk. What he heard was this:

"Well, have you seen any better hotels than the new one in Cincinnati?"

Shirt Fronts and Travel.

"I was in Algiers last summer. We have 46 hotels in northern Africa and 150 motor cars de luxe. Can be as comfortable as in your own home."

"The nice thing about Bermuda is that you can get there and back in two weeks for half the money it costs to go to Europe. And you can get a drink there."

"We're putting on a new 42,000 ton boat for the Atlantic this summer. A floating palace. A tennis court on deck."

"We're putting on a new kind of tour this summer. Well, I'd be more comfortable if I didn't have this stiff shirt on."

"Most of our interests are in China. I like China. I've met Chinese who speak better English than we do."

"If you want art, go to Rome. But I like Germany best myself. The transportation facilities there are so excellent. And the hotels are superb."

Gets Travel Taste in Navy.

"You should have seen my driving over that snow bank tonight. But I enjoyed it. Motoring's my hobby."

"Well, I was in the navy during the war and that gave me a taste for travel."

"Chile is the most progressive of South American countries. Their railroads are electrified. They're installing American elevators in skyscrapers."

"Business is picking up—it'll be first rate by summer."

Among the agents attending the dinner were Fred C. Bush, general passenger agent for the French line; Donald M. Blair of Thomas Cook & Son; J. T. Danaher of the Dollar Steamship line, G. K. Bacon of Raymond & Whitcomb, C. J. White of the American Express company, John F. Brennan of the International Mercantile Marine company, George A. Walton of Montreal, general passenger agent of the Canadian Pacific company, and P. E. Dalbonze, member of the Paris Chamber of Commerce.

WOMAN ROBBED OF JEWELS.

Bandits yesterday morning robbed Mrs. Leo Share, wife of a furrier at 1544 South Kedzie avenue, of $1,800 in jewelry and furs. From her husband they took $25 and a watch.

FRENCH FOREIGN LEGION TO HAIL 100TH BIRTHDAY

Wine Flows in Desert on Eve of Fete.

SIDI-BEL-ABBES, Algeria, March 7.—(AP)—One hundred years ago Monday King Louis Philippe created a new division of the French army. A lot of vin rouge has flowed in the desert since then and the French Foreign Legion is ready to celebrate its centennial in appropriate ceremony.

A short stocky fellow named Col. Rollet, whose gray whiskers were flaming red in 1918, has given his men leave until midnight tonight, but they all must be back with polished buttons for the grand review tomorrow.

Bartenders Roll Up Sleeves.

The bartenders in this sun baked outpost are tuned up for a busy night when the Legionnaires troop in to squander the "princely" pay which runs from a cent a day for a second class soldier to five cents for a corporal.

The famous Legion pennant with the words "valor and discipline" woven in gold upon the tricolor floats over the main entrance to the great barracks. Pinned to it are the croix de guerre with nine palms, the military medal and the cross of the legion of honor.

One American in Ranks.

Regiments stationed in Morocco will celebrate the anniversary in their own way, all but the battalions on war footing in the Atlas mountains.

The Legion personnel is now 51 per cent German, 16 per cent Russian, 10 per cent Hungarian, 7 per cent French and 6 per cent Austrian. The remainder is made up of several nationalities. There is only one American, and he is a lieutenant.

"PLIER" ROBBER IS SEIZED.

Carl Case, 24 years old, 4637 Lake Park avenue, yesterday attempted to hold up the crew of a South Kedzie avenue street car with a pair of pliers. The crew discovered that he had no gun and seized him.

RUPTURE

Don't submit to avoidable operations or the use of antiquated trusses, as they all set where the lump is and not where the opening is. The opening is seldom larger than a dime no matter the size of the rupture, and all cases can be retained with the end of a lead pencil. The Spermatic Shield-Complex in combination with the Retainer-Simplex (Patent No. 747247, No. 1237709 and other patents pending)—a scientific achievement in a highly specialized art. It will not only retain any case of rupture perfectly, but contracts the opening in 10 days on the average case. Infinitely superior to any instrument method of operations and producing results in no other way obtainable. All cases are secure a lifetime as against further trouble or expense. Large or difficult cases or incisional rupture (following operations) specially solicited. The instrument received the only award in England and in Spain, producing results without surgery, injection, medical treatment or prescriptions with distinguished personal patrons of all nations. See Booklet on "The Fallacy of Surgical Procedure."
"If you want done what the rest cannot do—see Seeley."
N. B.—Every statement in this notice has been verified before the Federal and State Courts.
Hours 10 a. m. till 5:30 p. m.
Telephone Central 4732
On the Air Station WCHI — Daily 1:30 P. M. Sundays 2:45 P. M.
Seeley's (Rupture) Establishment
140 N. Dearborn St. Cor. Randolph

A Great Store In a Great City
THE FAIR
State, Adams and Dearborn Streets
Oak Park—Lake at Marion St. Milwaukee Ave. at Wood St.
The Trend Is to The Fair—Where Lowest Prices Prevail

180 Brand New 1931 Victor Radios AT A SAVING OF OVER 40%!
Chicago's Lowest Price

VICTOR MICRO SYNCHRONOUS RADIO FOR 1931
ORIGINALLY $152.50
Monday and Tuesday ONLY
$78
Less RCA Radiotrons
FIVE CIRCUIT SCREEN-GRID SUPER DYNAMIC
You Save $74.50

Model R-35 8-TUBE SCREEN-GRID DYNAMIC RADIO

EVERYBODY is familiar with the marvelous tone qualities, exceptional selectivity and sensitivity, the remarkable performance of the world famous Victor Radios. It is recognized everywhere as being the most efficient, most improved, most satisfactory radio known. The demand for this radio has been tremendous. Our entire stock was sold in a hurry, but we have obtained 180 more—just enough for MONDAY AND TUESDAY. Come early—get it at THE LOWEST PRICE EVER in Chicago!

The Fair—State Street Store—Radio Dept., 7th Floor—Also Oak Park and Milwaukee Ave. Stores.

$8.00 DOWN
BALANCE MONTHLY
Small Carrying Charge

THE SIGN OF THE ZODIAC

LET DORIS BLAKE
The Tribune's Personal Advice Editor
Tell What the Stars Reveal About You

HERE ARE 100 MORE AWARDS

1st Prize $500.00

Berne Joseph Solm

Berne Joseph Solm, 2417 Burling St., Chicago, Ill. Born Aug. 12 . . . Ambition: "To find steady work and to support my family properly."

Your sign, Leo, symbolized by the Lion, is one of the most powerful of the twelve signs of the Zodiac. Like the Lion, you have courage and resolution. Like the Sun, which governs your Sign, you are exuberant and generally of sunny disposition. Sympathy, generosity and friendliness are your outstanding characteristics. As a rule Leo natives have magnetic personalities which draw others to them; also, if they develop latent powers of forcefulness they have great influence over others. You bring out the better nature of persons with whom you are closely associated. Cancer, Virgo and Aquarius persons are most congenial to you.

2nd Prize $200.00

Alma Dengler

Alma Larson Dengler, Wolf Lake P. O., Muskegon, Mich. Born April 16 . . . Ambition: "To put our country schools in the first rank with city schools."

Your sign, Aries, is generally conceded to be the brightest in the Zodiac. You have the quality of enterprise and ability for almost any line of endeavor. The spiritual phase of your nature is very strongly marked. You understand people and make every effort to aid the weak and suffering. You have an urge to command and are somewhat headstrong; this is probably because you unfailingly do what you believe to be right. You are honest in thought and action. And you are instinctively loyal to your friends and family. The coming year appears to be rather an eventful one for you. You will probably find November and December the most favorable months, although there are indications that you should guard your health during that time.

3rd Prize $100.00

F. J. Kienlen

F. J. Kienlen, 535 S. 9th St., Burlington, Ia. Born Aug. 31 . . . Ambition: "To benefit suffering humanity. Particularly to establish an old age pension which would relieve the minds of unfortunate old persons."

Virgo is your sign. The two things most essential to your peace of mind are order and harmony. You value serenity and you invariably take the middle course because it generally seems the most harmonious one. You have a faculty for close analysis and painstaking effort in your work. Your nature is elastic; you can recover quickly from reverses and disappointments. You are inclined to attach too much significance to money and entirely material qualities. During the coming year you should resist any temptation to expand your interests or take on responsibilities; they might be more difficult to handle than you anticipate.

$50 Awards

D. M. C., 560 E. Chestnut St., Kankakee, Ill. Born May 29 . . . Ambition: To be patient in suffering. You are Gemini born and you are remarkably generous, unselfish, affectionate and self-sacrificing. Your sympathies are very strong. But like all Gemini persons, you are restless and often of two minds at once.

M. A. E., 1428 Elmdale Ave., Chicago. Born Nov. 18 . . . Ambition: To attain health and happiness. Will power and great determination are marked characteristics in your composition. You have self-control and reserve and a most magnetic personality. Your most congenial companions are those born under Pisces. Scorpio is your sign.

$25 Awards

Mrs. Thomas Boland, 1704 Central Ave., Whiting, Ind. Born Dec. 10 . . . Ambition: To see husband's health restored. Your sign is Sagittarius. You can succeed in almost any line; you have foresight, keen intuition and the ability to give careful attention to detail. You attend strictly to your own affairs.

Russell M. Bumgarner, 471 Pearl St., Marion, Ohio. Born March 19 . . . Ambition: To establish good home for wife and two children. Pisces is your sign. Fretfulness, impatience, over-anxiety and worrying are the faults which cause most trouble in your case. You should strive for serenity.

Peter F. Chaloupka, 4133 W. 25th St., Chicago. Born Jan. 18 . . . Ambition: To make every move in the game of life a good one. You are extremely industrious, but apt to undertake too many different things at one time. Cultivate concentration and steadiness of purpose. Your sign is Capricorn. Your conservatism is a very good quality.

E. A. F., 2139 N. 46th St., Milwaukee, Wis. Born June 30 . . . Ambition: To have health, wealth and wisdom. Your sign is Cancer and like many Cancer persons you are inclined to moodiness, changefulness and uncertainty of yourself. You need assurance. If you cultivate determination and persistence you are certain of success.

I. K., 1918 Leland Ave., Chicago. Born Jan. 20 . . . Ambition: To maintain home for crippled children. Capricorn is your sign. You are practical and self-reliant, with a sturdy character and fresh outlook. You are hampered only by an inclination toward self-consciousness.

Carson Paul Parker, 1634 E. Oak St., Niles, Mich. March 7 . . . Ambition: To resume study of medicine. You are a student and a nature lover. Worry and self-belittlement are your two greatest faults. You should cultivate stubbornness and aggressiveness to a sensible extent and should associate yourself with a strong and permanent enterprise. Pisces is your sign.

G. A. M., 4028 Kenmore Ave., Chicago. Born: May 26 . . . Ambition: To care for paralyzed son. Gemini is your sign. You should guard against extremes, cultivate concentration and stick to one absorbing interest or line of work.

W. J. S., No. 1329 Burnham Bldg., Chicago, Ill. March 3 . . . Ambition: To restore mother's health. Your sign is Pisces. You are a person of kindliness and sympathy, quite unselfiish and very generous. Restlessness and a slight lack of stick-to-itiveness are two things to be guarded against.

John Thomas Taylor, 11414 S. Xanthus St., Tulsa, Okla. Born Nov. 22 . . . Ambition: To help boys. You are the type of person who is equal to any emergency, with admirable frankness and honesty. Scorpio is your sign.

Mrs. Effie Claire Tufts, 1320 C Ave., E., Cedar Rapids, Iowa. Born Aug. 8 . . . Ambition: To bring about the recovery of son's health. You are a typical Leo native, with an affectionate, self-sacrificing and loyal nature. You have the courage of your convictions and the strength of will to accomplish your ends, although you can do this subtly.

$10 Awards

E. A., 4126 W. Whipple St., Chicago, Ill. Born Dec. 17 . . . Sagittarius. You possess excellent judgment and rarely err when following your own inspirations.

Katherine Andresen, 643 First Ave., Clinton, Iowa. June 16 . . . Gemini. You are seldom satisfied with any one occupation or pursuit. Cultivate consistency.

Golda M. Apple, 1113 E. 6th St., Muncie, Ind. July 9 . . . Cancer. You are deeply sympathetic, very kind and gentle.

Nadine Bain, 3204 61st St., Des Moines, Iowa. May 3 . . . Taurus. You should decide how all obstacles may be met before you enter upon a plan of action.

F. T. B., 127 W. State St., Mason City, Iowa. Aug. 22 . . . Leo. You are guided largely by the dictates of your heart.

T. H. Baskerville, 400 Collins St., Joliet, Ill. Aug. 28 . . . Virgo. Tact and discrimination are two of your marked characteristics.

Charles Albert Beamer, 1012 So. 4th St., Clinton, Iowa. Jan. 1 . . . Capricorn. The deepest thinkers are born during the period ruled by Capricorn.

M. B., R. R. No. 8, Crawfordsville, Ind. Dec. 29 . . . Capricorn. You have great organizing ability.

Frieda Catherine Bigel, 1215 Marshall St., Manitowoc, Wis. May 6 . . . Taurus. You have a strong and powerful mentality.

Edith L. Bliss, 513 S. Blackstone St., Jackson, Mich. Oct. 7 . . . Libra. Remarkable intuition is a dominating characteristic of your nature.

Philomena Bohnke, 435 Webster Ave., Chicago, Ill. Dec. 4 . . . Sagittarius. Many of the great achievements of the world were accomplished by people of your sign.

Mary F. Brennan, 1624 Calhoun St., Peru, Ill. June 2 . . . Gemini. You are extremely adaptable.

Mrs. Freda Buland, 1603 W. 6th St., Davenport, Iowa. Dec. 13 . . . Sagittarius. You possess a wealth of good attributes.

L. J. B., 2420 Coyle Ave., Chicago, Ill. June 8 . . . Gemini. You are adaptable to any turn of affairs.

G. E. B., 14117 Dearborn St., Riverdale, Ill. Nov. 5 . . . Scorpio. Yours is a forceful and dominating personality.

Mrs. M. Carsen, 913 So. C St., Monmouth, Ill. Aug. 8 . . . Leo. Meet adversity with strong resolution.

Forest Romaine Clark, 1639½ Wells St., Fort Wayne, Ind. Sept. 5 . . . Virgo. You should seek outside activities as much as possible.

Z. M. C., 803 Pealer St., Three Rivers, Mich. Feb. 16 . . . Aquarius. Women born under your sign usually make excellent teachers.

Stella Francis Clemens, 316 Read St., Evansville, Ind. Feb. 20 . . . Pisces. You possess tenacity and determination.

S. A. C., 2507 Eastwood Ave., Evanston, Ill. Dec. 24 . . . Capricorn. Caution, prudence and thrift are marked characteristics of your makeup.

Richard Austin Dearing, 4333 Clark Ave., Hammond, Ind. March 17 . . . Pisces. Have confidence in your own beliefs.

G. L. D., R. F. D., No. 4, Box 19, Waterloo, Iowa. March 9 . . . Pisces. You are modest and unassuming and hesitate to display your knowledge.

D. A. D., 1435 W. Adams St., Chicago, Ill. March 25 . . . Aries. Impatience, fickleness and selfishness are faults of you people.

Noreen Donovan, R. F. D., No. 2, Clifton, Ill. June 7 . . . Gemini. You are a bit too impressionable.

M. E., 1444 Park Pl., Wichita, Kas. Sept. 18 . . . Virgo. You are sensitive and highly imaginative.

V. E., 2302 Riverside Blvd., Sioux City, Iowa. Aug. 1 . . . Leo. You are capable of meeting adversity with strong resolution.

Theron O. Engel, 1007 Fulton St., Elkhart, Ind. July 31 . . . Leo. Be guided by your intuition but learn to distinguish it from false idealism.

Morgan Evans, 929 Hayes Ave., Oak Park, Ill. Sept. 3 . . . Virgo. Virgo is a practical sign; its natives are unusually practical-minded.

Albert Forner, 1641 Hudson Ave., Chicago, Ill. Feb. 10 . . . Aquarius. Changeable, aren't you?

E. F., 2934 W. North Ave., Chicago, Ill. Feb. 16 . . . Aquarius. The weakest and strongest are born under this sign. It's up to yourself to prove which you are.

John Burr Futrelle, Syracuse, Ind., R. R. No. 3. Aug. 25 . . . Virgo. Don't be so critical.

R. G. G., 6150 Sangamon St., Chicago, Ill. Oct. 4 . . . Libra. You judge matters with a fine sense of impartiality.

Joseph Edward Gordon, 3902 Fern St., Indiana Harbor, Ind. March 16 . . . Pisces. You have a most peaceful disposition.

L. R. G., 501 Main St., Dowagiac, Mich. Feb. 21 . . . Pisces. You are entirely unselfish and extremely generous.

S. D. Halligan, U. S. Vet. Hospital No. 80, Fort Lyon, Col. July 20 . . . Cancer. You should be self-reliant, but conservative.

F. E. H., 2444 Michigan Ave., Chicago, Ill. May 24 . . . Gemini. You should learn to exercise will-power.

Frederick E. Harkin, 310 E. Michigan St., Marquette, Mich. May 20 . . . Taurus. Aries persons are most congenial to you.

Mrs. W. A. H., 1208 N. Drew St., Appleton, Wis. Oct. 17 . . . Libra. You are exceedingly positive and decisive in all your undertakings.

Mrs. John Hope, P. O. Box 95, Waukegan, Ill. April 16 . . . Aries. Your nature is finely balanced.

John W. Ickes, Gen. Del., New Philadelphia, Ohio. June 2 . . . Gemini. Don't indulge in extremes.

Robert I. Jones, 6548 St. Lawrence Ave., Chicago, Ill. March 25 . . . Aries. You are governed by impulse.

Mrs. F. E. K., 451 Ashland Ave., Elgin, Ill. Oct. 2 . . . Libra. You are extremely kind and sympathetic, with strong affections.

J. K., 924 W. 37th Pl., Chicago, Ill. April 24 . . . Taurus. You are controlled by your sympathies.

Joseph M. Kerry, Lake County Sanitarium, Crown Point, Ind. Aug. 31 . . . Virgo. You are diplomatic, resourceful and shrewd.

Agnes M. Kingma, 1926 Perrine St., Lafayette, Ind. April 16 . . . Aries. Adaptability is your greatest gift.

John J. Kjellin, P. O. Box 479, Battle Creek, Mich. July 10 . . . Cancer. You are too changeable and restless.

Stephen J. Logay, P. O. Box 63, Stevens Point, Wis. Dec. 25 . . . Capricorn. You are most practical and self-reliant.

Donald MacDonald, 219 Case St., Negaunee, Mich. Aug. 4 . . . Leo. Guard against indolence.

L. M. M., Freeport, Ill. Aug. 20 . . . Leo. Cultivate a disposition that is placid and not easily disturbed.

Elaine Montsatson, 265 Ohio St., Benton Harbor, Mich. Sept. 25 . . . Libra. You have balance and impartiality of judgment.

Vivian Nagursey, 1324 So. Fairfield Ave., Chicago, Ill. May 21 . . . Taurus. You should overcome a tendency to go to extremes.

Linda J. V. Nelson, Box 20, Montreal, Wis. June 18 . . . Gemini. You are most unselfish, affectionate and self-sacrificing.

M. P. N., 506 Church St., Shenandoah, Iowa. May 5 . . . Taurus. Self-control is the lesson you should learn.

James Patrick Nolan, 3536 Reta Ave., Chicago, Ill. March 17 . . . Pisces. Calmness is an outstanding trait of your personality.

F. F. N., 416 W. Empire St., Ishpeming, Mich. June 20 . . . Gemini. You have a quick and active mind.

Beatrice L. Organ, 110 N. Washington Ave., Ludington, Mich. Oct. 29 . . . Scorpio. Natives of Scorpio are the most enterprising of all people.

Harold V. B. Pollock, 5344 Kenmore Ave., Chicago, Ill. Feb. 7 . . . Aquarius. Honesty, nobility and kind-heartedness are found in this sign.

Armand Profilet, 511 22nd St., Cairo, Ill. Nov. 27 . . . Sagittarius. We find the clearest intelligences under your sign.

Hazel Reardon, Farmer's Union Comm. P. O., Sioux Falls, S. D. May 10 . . . Taurus. Your sympathies control you too much.

R. W. R., 88 Grant Ave., Dixon, Ill. Dec. 26 . . . Capricorn. You are too serious in disposition.

R. D. R., 1114 Ardmore Ave., Chicago, Ill. April 15 . . . Aries. You people are brilliant conversationalists.

Mrs. A. R., 321 N. 9th St., De Kalb, Ill. June 26 . . . Cancer. You have a great love for home and family life.

Robert John Rogers, Medford Hotel, Milwaukee, Wis. Sept. 1 . . . Virgo. You are neat, precise and accurate.

Mrs. Martha Rogowicz, 5318 Wrightwood Ave., Chicago, Ill. Dec. 16 . . . Sagittarius. You should curb your desire for constant activity.

Margaret Rooker, 4941 W. Roosevelt Rd., Cicero, Ill. March 23 . . . Aries. It is most necessary for you to acquire patience and perseverance.

M. S. R., 3440 Altamont Rd., Cleveland Heights, Ohio. May 3 . . . Taurus. You have originality and imagination.

Sylvia C. Ryin, 1249 N. Cherry St., Galesburg, Ill. Aug. 30 . . . Virgo. You are extremely fastidious.

M. J. S., 2022 N. 22nd St., Sheboygan, Wis. Dec. 24 . . . Sagittarius. One of your most valuable traits is the quality of concentration.

Alfred John Schooff, 228 So. Bluff St., Janesville, Wis. June 30 . . . Cancer. You are too introspective.

Marie Schwartz, 2512 N. Lawndale Ave., Chicago, Ill. April 24 . . . Taurus. Obstacles only impel you to greater activity.

Mrs. Emma Maude Shrider, 6040 Ridgeland Ave., Chicago, Ill. Aug. 16 . . . Leo. You have a powerful personality.

R. W. Simons, Box 623, Houghton, Mich. Aug. 17 . . . Leo. You are inclined to leap at conclusions. Be careful to consider all angles before making a decision.

Angeline Smokoska, 718 S. 11th St., Saginaw, Mich. Jan. 30 . . . Aquarius. You are endowed with many good possibilities.

Lucille Mary Speer, 5030 Hutchinson St., Chicago, Ill. Feb. 6 . . . Aquarius. You know the secret of popularity.

Dorothy Stevenson, 328 9th Ave. So., Clinton, Iowa. March 18 . . . Pisces. Guard against worry and anxiety.

Olive Swale, R. R. No. 5, Box 198, Beloit, Wis. Aug. 19 . . . Leo. You have a bright and cheerful influence on others.

L. E. Theobald, 1341 Munroe Ave., Racine, Wis. Jan. 22 . . . Aquarius. You are most active and somewhat volatile.

Armindo Tomoleoni, 3819 W. Jackson Blvd., Chicago, Ill. April 22 . . . Taurus. You have an excellent memory.

M. V. C. T., 1607 E. 69th St., Chicago, Ill. May 26 . . . Gemini. Cultivate concentration and steadiness.

Mrs. John S. Troja, 911 Ave. D, Fort Madison, Iowa. Sept. 4 . . . Virgo. You generally choose the middle course and avoid extremes.

Alice M. Turner, 4326 Regent St., Duluth, Minn. Sept. 22 . . . Virgo. You are a clever and interesting person.

M. F. Van D., 911 E. Walnut St., Canton, Ill. May 14 . . . Taurus. You should not let your affections or sympathies govern your decisions.

Paul T. Veale, 301 W. Elm St., Urbana, Ill. July 9 . . . Cancer. Versatility is one of your prominent characteristics.

Louis R. Victor Jr., 812 Auburn Pl., N. W., Canton, Ohio. March 4 . . . Pisces. You are extremely trustworthy.

L. V. W., 502 E. White St., Champaign, Ill. Oct. 8 . . . Libra. Your disposition is kind and sympathetic.

$25,000 IN CASH WILL BE PAID

1000 BIG CASH AWARDS
100 Cash Awards Every Sunday

Readings will be published in the Tribune every Sunday. Each Sunday for 10 weeks the following sums will be paid:

1st Prize	$500.00	2 Prizes of $50 each	$100.00
2nd Prize	200.00	10 Prizes of $25 each	250.00
3rd Prize	100.00	85 Prizes of $10 each	850.00

Total Regular Prizes Each Sunday . . . $2,000.00

$5,000.00 IN GRAND PRIZES

$5,000.00 in grand prizes will be paid to the three persons whose birth dates and other information, in Doris Blake's opinion, lead to the three readings that are the most interesting of all.

1st Prize	2nd Prize	3rd Prize
$2,500.00	$1,500.00	$1,000.00

Not a contest or game. Nothing to solve! No essays to write! No guessing! No subscriptions to solicit! Just a big generous offer open to all Chicago Sunday Tribune readers. *Fill in the information blank below and send it in. Nothing else to do.*

Here Are the Simple Rules:

1. Doris Blake, Personal Advice Editor of the Chicago Tribune, invites you to send in the Information Blank below. Address it to Doris Blake, Chicago Tribune, Post Office Box 1539, Chicago, Illinois. It costs nothing.
2. This is one of the most generous offers ever made by any newspaper! The Chicago Tribune will pay $25,000,00 in Cash Awards. (See Prize List above.) Each Sunday for 10 weeks $2,000.00 will be paid to the persons whose birth dates and information, in the opinion of Miss Blake, lead to the most interesting readings. At the close of the 10th week, three Grand Prizes totaling $5,000.00 will be paid to the three persons whose birth dates and information lead to the three readings that are the most interesting of all. All entries, whether they receive weekly awards or not, will be eligible for the Grand Prizes.
3. In forming her conclusions Doris Blake will be governed by the position of the stars at the date of your birth and by your expressed ambition and the other information you submit. The awards will be paid to the persons from whose names, birth dates and other information the readings are made.
4. This offer is open to everybody: men, women, boys and girls of any age, except employes of the Tribune and their families. It does not matter where you live.
5. Entries for each week's awards must reach the Tribune office by noon Thursday following the Sunday of publication; and all entries for Grand Prizes must be in by Thursday noon following the publication of the last blank. Readings and names of winners will be published in the Chicago Tribune each Sunday.
6. No entries will be returned. Because of the enormous interest Doris Blake cannot engage in any correspondence on this subject.
7. It is not necessary to purchase the Tribune. It may be examined at Public Libraries free of charge and the required information sent on a separate sheet of paper if you wish.
8. You may send in an Information Blank for yourself, a relative or friend . . . Send one every Sunday. . . . Send as many as you wish. . . . If you are not successful the first time, you may be the second, third. Remember, 1,000 awards will be paid. Fill in the information in the blank below and send it in.

SEND THIS BLANK

NOTE: State your name, address and full birth date. Also your ambition in life. The year of birth will not be published. Mark whether or not you wish your full name mentioned. If not, only initials will be published.

THE SIGN OF THE ZODIAC
INFORMATION BLANK

DORIS BLAKE, Personal Advice Editor
Chicago Tribune, Post Office Box 1539, Chicago Ill.

☐ You may mention my full name in paper. ☐ Mention only my initials in paper.

Name ....
Address ....
City or Town .... State ....
Birth date .... Month .... Day .... Year
Color of Hair .... Color of Eyes ....
Occupation ....
Such as Stenographer, Clerk, Salesman, Housewife, Schoolgirl, etc.
My ambition in life is ....
Write your ambition here

NOTE—Doris Blake cannot conduct any correspondence on this subject. The year of birth will not be published.

Another Group of Awards Will Be Announced in Next Sunday's

CHICAGO SUNDAY TRIBUNE

Copyright, 1931, Chicago Tribune.

GIRLS OF 'LOVE MART' TELL OF VISITS TO MEN

Their Woman Boss Freed on Mystery Bond.

Los Angeles, Cal., March 7.—[Special.]—Olive Day, sometimes known as Clark, and again as Jobelman, 25 year old mistress of a Hollywood schoolgirl love market, obtained her release from the county jail on $5,000 bonds early this morning.

CLARICE TAUBER.
[Acme Photo.]

A few hours previously she had made a statement detailing the operations of her "girl shop." As soon as she left the jail doors she vanished. The bail bondsman who liberated her refused to name the unknown principal who arranged her bonds.

William Jobelman, 36, with whom she lived and who once acted as press agent for Alexander Pantages and later helped operate the love ring, remained in jail. No sudden benefactor appeared to put up $5,000 bond for him.

Learn Names of "Clients."

Investigators for the district attorney's office said they had obtained names, dates and addresses of a number of men who placed fees in the hands of Miss Day and Jobelman to gain the presence of the school girls at hotels and mountain lodges.

Blayney Mathews, chief investigator for the district attorney, was closeted with Jobelman for three hours. He said he had learned "considerable." Mathews and Deputy District Attorney Florence Woodhead will question several men and four of the girls on Monday.

Alice Blake, 16; Helen Scott, 17, and Helen Livingston, 19, were questioned today. Clarice Tauber, 16, who was sent by Miss Day to keep several appointments with John P. Mills, broker and capitalist, is the state's chief witness to date.

Miss Tauber's confession to her mother, which was relayed to District Attorney Buron Fitts, precipitated the revelations that jailed Mills, Jobelman and Miss Day.

70 Girls Employed.

Before she was bailed out, Miss Day supplemented an earlier statement with new revelations.

"We had three principal sources for finding girls," she said. "Practically every one of our girls was in her teens.

The woman said that about twenty girls were "regulars" on her list. They were all between ages 15 and 19. Besides this list there was a "reserve list" of more than fifty, she said. She always referred to the men as "our clients."

Expose Sale of Girls at "Market"

John P. Mills, wealthy broker and lumberman, who is alleged to have been visited in his hotel room by Miss Tauber.
[Acme Photo.]

William Jobelman, former theater press agent, accused of being one of operators of "love syndicate."
[Acme Photo.]

DR. ECKENER EXPECTS DECISION NEXT WEEK ON OCEAN DIRIGIBLES

Akron, O., March 7.—(AP)—Additional conferences with New York financiers early next week may make possible a definite announcement concerning proposed trans-Atlantic dirigible service, Dr. Hugo Eckener, famous Zeppelin commander, indicated upon his arrival here today.

"I was unable to complete my conferences in New York because of the absence of two of the financiers included in the group backing the project," Dr. Eckener said. "I mean to return there Monday."

Dr. Eckener considers the decision to forsake hydrogen as an inflating gas for airships one of the most important recent developments in the science.

"This decision necessitated considerable changes in the design of the new Zeppelin now being constructed for trans-Atlantic service," he explained. "It was necessary to increase its size about 15 per cent to take care of the same accommodations. The new ship will have accommodations for 50 persons and mail and express."

Mal Daugherty's Lawyers File Motion for New Trial

Washington Courthouse, O., March 7.—(AP)—Attorneys for Mal S. Daugherty, convicted recently of mishandling funds of the defunct Ohio State bank while president, today filed a motion for a new trial, citing 17 alleged instances of error in conduct of the case. Hearing on the motion will be held within the next week or ten days, Judge Charles S. Bell announced.

DOCTORS TESTIFY TOMORROW AT SCHROEDER TRIAL

Indianapolis, Ind., March 7.—(AP)—Members of a sanity commission may testify in Crminal court here Monday as to their deductions after observing Harold Herbert Schroeder, on trial for the slaying of an unidentified man whose charred body was foud in the Mobile, Ala., man's burned automobile near here last May.

There was no session today, court having been adjourned until Monday. Testimony of the physicians, Dr. Charles Humes and Dr. E. Rogers Smith, appointed by Judge Frank Baker after counsel for Schroder filed a technical plea of insanity, is expected to bring to an end the prosecution's case.

Schroeder also has entered a plea of not guilty, declaring the body was that of a hitch-hiker whom he picked up near Indianapolis and who was fatally injured when the Schroeder automobile went into a ditch between Martinsville and Marshall, Ill. He said he then returned to a point just west of Indianapolis and set fire to the car and the body because he feared he would be accused of the slaying.

Throughout the trial Dr. Humes has sat beside Judge Baker observing the reactions of the defendant to the introduction of evidence.

INVESTIGATE WOMAN'S DEATH.

An investigation was begun by the coroner's office into the death, yesterday, of Mrs. Eva Garrity, 28 years old, 517 West 54th place, to determine whether poison was responsible.

36 TOWNS ENTER COMPETITION FOR BLOSSOM QUEEN

Michigan Hearts Flutter as Fete Approaches.

BY KATHLEEN McLAUGHLIN.
[Chicago Tribune Press Service.]

Benton Harbor, Mich., March 7.—[Special.]—All of southwestern Michigan is preparing for the annual festival of the fruit belt, known as Blossom week. The towns are not awaiting the advent of spring, due two weeks hence by the calendar.

Months ago, desultory gossip began among the younger generation, and speculation as to which Michigan miss would be selected to queen it over the fête for 1931. Already city after city has succumbed to the season and is debating the probable chances of its fairest daughters in the competition of pulchritude, poise, and personality that will be climaxed on April 1 with the selection at the Liberty theater here of the year's Blossom queen. Southwestern Michigan is in the throes of preliminary contests.

Thirty-six Cities Entered.

This year thirty-six cities and towns have given notice of their intention to elect a "Blossom princess," from which the queen will be chosen on April 1 by a trio of judges from outside the state. Six hundred girls are on the lists in the different communities, some of which will be compelled to hold at least three judgings before its representative can be nominated. To date the largest single contest looms at Port Huron, where sixty girls are entered, and where "Miss Port Huron" will be named on March 18.

Thirty girls will try for the honor of being "Miss St. Joseph," it was announced yesterday, and forty-five have entered their names at Benton Harbor. In the twin cities, home of the Blossom week fête, the elimination contests will be followed by finals at St. Joseph on the 20th of this month and at Benton Harbor on the 25th.

Other Contests Scheduled.

Smaller communities that are abuzz this week with the business of selecting their prettiest, each of which will survive only one competition owing to the lesser number of possible entries, include: March 10, Sawyer and Bridgeman; March 11, Baroda and South Haven; March 12, New Buffalo, and March 13, Sturgis. Three Oaks will name its colorbearer on the 17th, and Port Huron the following night.

SUES HUSBAND

MRS. TYRA WATTLES.
[TRIBUNE Photo.]

Mrs. Tyra Wattles, former Follies dancer, known on the stage as Tyra Babcock, filed suit for separate maintenance in the Superior court yesterday against her husband, George Moscrip Wattles, western representative of a New York coal company. In her bill, drawn up by the law firm of Socrates & Davis, Mrs. Wattles charges cruelty and nonsupport.

The bill charges that Wattles, while in acrobatic frame of mind, kicked Mrs. Wattles in the stomach with both feet.

Wattles then declared, the wife avers, that she must get out of their home at 437 Aldine place.

The couple were married on Dec. 3, 1924.

Mrs. Wattles charges her husband has expressed a wish to return to his first wife. She asks alimony of $500 a month, saying her husband's income exceeds $15,000 a year.

CAUGHT COLD?

IT'S easy to throw off a cold when you know what to do—and do it. Two or three tablets of Bayer Aspirin will break up a cold in a jiffy! Take them promptly. Bayer Aspirin will check your cold at any stage, but why wait until you are miserable? These tablets are perfectly harmless because they don't depress the heart. If your throat feels sore, crush three more tablets in half a glassful of water and gargle. This will ease your throat instantly and reduce any infection. A cold needn't worry you when you take these simple precautions. But the simplest cold is serious when you don't. Remember that, and remember to get the genuine tablets stamped Bayer. Read the proven directions for headaches, neuralgia, neuritis, sciatica; and for the prompt, positive relief of periodic pain. Until you are familiar with the many valuable uses of Bayer Aspirin you can't realize how much suffering is really needless.

All druggists have the genuine tablets of Bayer Aspirin. The box says Bayer, and you will see the word Genuine printed in red.

BAYER ASPIRIN

It Pays to Advertise in The Tribune

Twelve Speed Records for Chrysler!

Chrysler Imperial Eight now holds *all* A.A.A. Contest Board Stock Car Speed Records in its Class for one to five miles

At Daytona Beach, Florida — February 13, 14, 15 — a Chrysler Imperial Eight captured *all* twelve stock car speed records in its class that are recognized by the A.A.A. Contest Board for one to five miles. Closed car and open car records — new records for one to five miles from a standing start—new records for one to five miles from a flying start—under strict supervision and electrically timed by A. A. A. Contest Board officials.

The cars were selected, checked and certified by A. A. A. representatives as being stock models in every detail—and the runs were made fully equipped, even to spare tires, ***with nothing removed, nothing added, nothing changed whatsoever.***

Twelve official records. Let us mail you a folder giving full details of these records, or tell you the story in our showroom. Drive a Chrysler and learn the difference between Chrysler performance and all other motor car performance.

93

Michigan Ave. at 21st St. **CHRYSLER ILLINOIS COMPANY** Calumet 7460

NORTH
Riviera Motor Sales, 5958 Broadway. Longbeach 7100
North Suburban Sales, Inc., 1840 Ridge Ave., Evanston, Rogers Park 1096-97
Capitol Motor Sales, 3043 Lawrence Ave. Keystone 2410
Thomassen Bros., 7334 N. Clark St. Sheldrake 1184
Burnstine Motor Sales, 2524 Milwaukee Ave. Albany 6270
Portage Park Motor Sales, 4148 Milwaukee Av. Avenue 1470-71

North—Continued
Deibler Motor Car Corp., 22 S. First St., Highland Park, Ill., Highland Park 2120
Ritt Motor Company, 814 Diversey Pkwy. Graceland 4670
C. A. Angebauer, Park Ridge, Ill. Park Ridge 1073

WEST
Frenzen's, Inc., 6515-17 W. 22nd St., Berwyn, Ill., Lawndale 0417. Berwyn 190
Advance Motor Sales, 2340 W. Division St. Humboldt 8015
Herman H. Wolf, Des Plaines, Ill. Des Plaines 717-J

WEST—Continued
Barrow Brothers, 316 W. Madison St., Oak Park, Ill., Village 9400
Barrow Bros., 1008 S. Fifth Ave., Maywood, Ill., Maywood 2717
Citro Motor Co., 1012 S. Halsted St. Haymarket 7686
Marquardt Motor Company, 3238 W. Jackson Blvd., Nevada 1925
J. G. Rose Motor Co., La Grange, Ill. La Grange 60
West City Motor Company, 2926 N. Cicero Ave. Avenue 6100

West—Continued
Lyons Motor Sales, 8027 W. Ogden Ave. Lyons 7121
Berman Motor Company, Downers Grove, Ill. Downers Gr. 1100

SOUTH
Daemicke Motors, Inc., Auburn Park Branch—7616 S. Halsted St. Triangle 7600
Englewood Branch—6047 S. Halsted St. Englewood 7661
Fred Hawkins, Inc., 2340 S. Michigan Ave. Calumet 4235
C. A. Engelbeck Corporation, 5115 Lake Park Av. Dorchester 8400

South—Continued
E. B. Branson & Company, Blue Island, Ill. Blue Island 3180
So. Chicago Gar. & Mach. Co., 9001 Ewing Ave. South Chicago 0288
Zurawski Motor Sales, 3967 Archer Ave. Lafayette 8457
M. J. [illegible] Motor Sales, 3207-09 S. Halsted St. Calumet 4389
[illegible] Auto Sales, 5926-28 S. [illegible] Ave. Republic 7687
Twin City Sales, Dolton, Ill. Dolton 920

It's Fence Time!

Cyclone Fence costs you no more

Why not have an outdoor living room — with flowers, shrubs and a safe playground? Cyclone Fence makes it possible. Adds many times its cost to the worth of your property — in extra beauty, usefulness and value.

Cyclone Fence with its higher quality materials and superior construction costs you no more. Erected by trained men who are residents of the city. We have your fence right here in our local warehouse — many different styles.

Get Cyclone prices before you buy a fence.

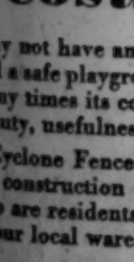

Phone
FRAnklin 0115—0116 0117

We are glad to give you any information by phone—or we will come out personally and help you plan your fence. Estimates on any size job without obligation. Call us tomorrow.

Cyclone Fence
REG. U.S. PAT. OFF.

CYCLONE FENCE COMPANY
P. O. Box 636 Chicago, Illinois

SUBSIDIARY OF
UNITED STATES STEEL CORPORATION

Cyclone—not a "type" of fence—but fence made exclusively by Cyclone Fence Company and identified by this trademark

MR. AND MRS. ASA RANDOLPH MADE $3,000 LAST Year Raising Rabbits

Every man and woman in this city who really needs money can have a steady income and be safe from unemployment if they answer this ad and do as we say. Or you can keep your present job and earn some additional cash also.

In many cities and towns in Wisconsin, Ohio, Michigan and Illinois we pay big money to those who raise rabbits for us. They breed fast and you make a real income. We have packing plants in four states and several thousand people working for us. We are the largest company in our industry. We paid over $300,000 in cash income last year to people who had confidence in us and followed our instructions. This year we will probably pay one million dollars to our people. All work is done at home. Nothing difficult about it. We do all the selling and advertising.

Mr. and Mrs. Randolph of Adrian, Michigan, say: "We often tried to get ahead in this world but were unable to do so until we joined your organization and began breeding rabbits. You have always kept your promises and paid us our money promptly. We are proud to be associated with you. We made over $3,000 last year."

HARRY KNIGHT AT BATTLE CREEK SAYS: "I MADE $2783 EXTRA LAST YEAR"

Our files are full of testimonials proving that our people are making satisfactory cash incomes. This is an opportunity for you to avoid the privations of unemployment and build a permanent income for yourself. You can make more money raising rabbits than you can with chickens, eggs, or cows and we give you a ten year contract to buy all the rabbits you raise.

All we ask you to do is sign and mail the coupon below or write us a letter. Come to 6242 S. Western Ave., and see our wonderful display of rabbit products. It places you under no obligation or we will immediately send full details. We need farmers, mechanics, clerks, storekeepers, housewives and others to help us grow. Prompt reply requested as there is a tremendous demand for Raisin Brook Rabbits and we must have more breeders working for us.

MAIL THIS COUPON

RAISIN BROOK PACKING COMPANY
6242 South Western Avenue
Chicago, Illinois

Send full information at once, without cost or obligation to me.

Name..........
Street..........
City..........
State.......... Telephone..........

WE CLOSE FOREVER SATURDAY AT 10 P. M.

LAST 6 DAYS

SALE STARTS MONDAY AT 8 A. M.—OPEN EVERY NIGHT THIS FINAL WEEK UNTIL 9 P. M.

BRISTOL COMPANY'S Great Liquidation Sale—Galleries Jammed with the World's Finest Collection of Antiques, Authentic Reproductions and Objets d'Art—Only 6 Days Left to Sell to the Bare Walls—Everything Repriced at a Ridiculously Small Fraction of Their True Value—If You Were Surprised at Our Low Prices Before You Will Be Astounded Now. Final Reductions—Final Six Days—Final Opportunity for Bargains.

Chippendale
Heppelwhite
Sheraton
Queen Anne
Georgian
Louis XV.
Louis XVI.
Empire
Italian
Spanish

Tapestries
Screens
Mirrors
Sofas
Lamps
Chairs
Tables
Secretaries
Sideboards
Commodes

World's Largest Importers of Antiques, Objets d'Art and Authentic Reproductions

THE BRISTOL COMPANY

840 NORTH MICHIGAN AVENUE

ALL SALES CASH—NO C. O. D.'S

PART
SPORTS
MARK

CUE

32 G

WINNERS
NEW YOR
FRENCH

Predict Sel
Stadium

Chicago Sunday Tribune
THE WORLD'S GREATEST NEWSPAPER
MARCH 8, 1931.

8 PARTS
Part.
1—News, Editorial.
2—Sporting, Real Estate, Markets.
3—Want Ads.
4—Comics.
Part.
5—Picture Section.
6—Women's Features, Fashions.
7—Drama, Music, Metropolitan.
8—Society.

A **

CUBS LOSE TO ANGELS, 8-4; SOX BEATEN, 13-11

32 GOLDEN GLOVE BOXERS BATTLE WEDNESDAY

WINNERS MEET NEW YORK AND FRENCH TEAMS

Predict Sellout for Stadium Bouts.

Championship Facts

Event—Golden Gloves finals.
Place—Chicago Stadium, Wednesday night.
Admission—$1, $2, and $3; all seats reserved.
First bout—7:30 p. m.
Contestants—32 boys from 12 out of town teams and Chicago.
Boxers—Report between 2 and 6 o'clock Wednesday at the Stadium to weigh in; physical examinations between 5 and 6 o'clock; drawings at 6:30.
Team trophy point scoring—First, 5; second, 3; third and fourth, 1 point each.

BY WILFRID SMITH.

Eight Golden Gloves, diamond studded, will be awarded to champions of THE TRIBUNE's fourth annual boxing tournament Wednesday night at the Stadium. These trophies are amateur boxing's most important awards. Their importance is doubly enhanced this year, for the winners not only will compete against New York's champions in Madison Square Garden March 30, but these eight boys will remain in the competition for places on the American squad which on May 12 faces the French national champions at the Stadium.

The team trophy, a handsome gold statue of a boxer mounted on a gold shaft with an ebony base, will be presented Wednesday night to the team scoring the most points in the final matches. Little has been written of this trophy, for interest has centered on the individual struggle for championships.

Five Points for Champions.

Each championship will be scored as five points. The runnerup scores three points for his team, while the boys who are defeated in the semi-final bouts will be credited with one point each. This is equitable, since the defeated semi-finalists will not fight for third place. Thus each of the 32 boys now remaining in the tournament is certain to score at least one point.

The Lawndale gymnasium won the 1930 team trophy. Lawndale cannot repeat, however, for only one of its 40 entries, Johnny Phagan, a Negro welterweight, has reached the Stadium bouts.

The Arcade gymnasium, owned by Howard Carr, has five fighters in the Stadium finals. Consequently the Arcade is favored to win the team trophy. Kid Howard's boys won the first trophy awarded several years ago when THE TRIBUNE held an amateur tournament at the Ashland Boulevard auditorium before the boxing law was passed. The tournament, protected by an injunction, was the inception of Golden Gloves.

Here Are Two for Howard.

George Goodman and Nick Scialaba are certain to score at least two points for the Arcade in the 118 pound class. If they fight each other in the semi-finals, they will score four points at least. Of course, by winning first and second they can total eight points. The same is true in the middleweight division in which Edward Wade and Fred Caserio are entered. Dick Monty, in the light heavyweight class, is the other qualifier.

Several teams have two boys left in the tournament. If any pair of these win championships the ten points very likely will win the team trophy. Johnny Coulon's boys, George Keenan, welterweight, and Scotty Sylvano, lightweight, might turn the trick, Jack Kranz, Gary's light heavyweight, and John Long, his teammate in the heavyweight division, have an equal chance.

Rockford, with three fighters, one of them rated the best heavyweight in the tournament, is the strongest out of town contender. Adam Smith, the baker boy, is given more than an even chance for the Golden Glove in the heavyweight class, and his points will be augmented by what Billy Celebron, welterweight, and Bruno Kalenoni, featherweight, can do against their opponents.

Ticket sales for the championship fights continued yesterday, with indication that every seat will be sold before Wednesday. Nineteen thousand tickets have been sold. Every seat in the Stadium is reserved. With present arrangements a new world's indoor attendance record for both professional and amateur boxing shows will be established.

Show to Last Four Hours.

Twenty-four bouts, 16 semi-final and eight championship contests, will require four hours to determine, unless a high percentage end in quick knockouts. The first fight will go at 7:30, with assurance that the show will be over by 11:30, and possibly a half hour earlier.

Contestants may weigh in between 2 and 6 o'clock Wednesday afternoon at the Stadium. Doctors will examine the boys at 6 o'clock. Immediately afterward the pairings will be made by lot for the semi-final contests. Here the luck of the draw may bring together the better boxers in the first round. There is, of course, an equal

[Continued on page 4, column 4.]

CAN YOU PICK THE CHAMPION?

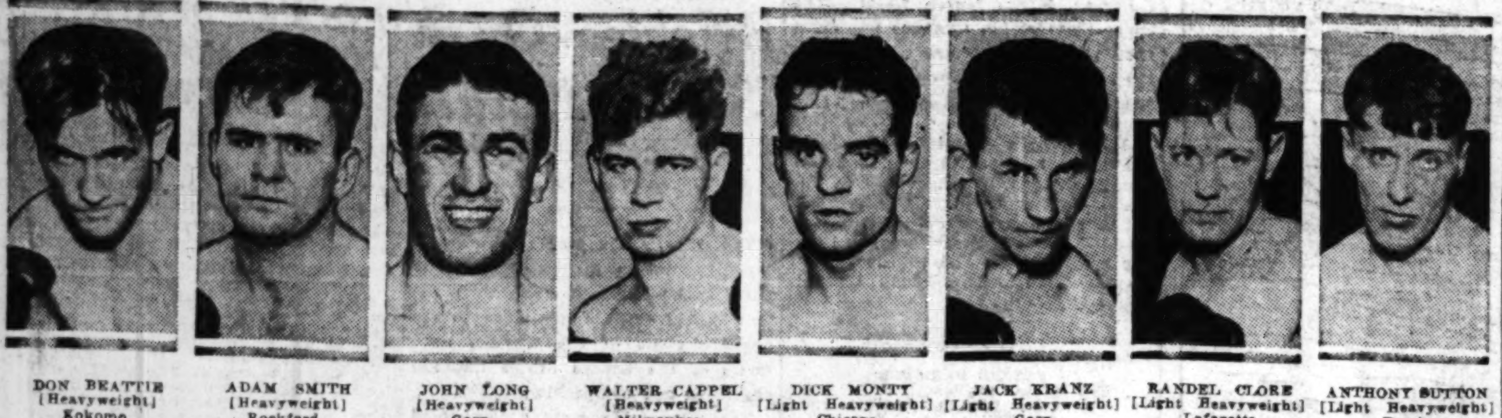

DON BEATTIE [Heavyweight] Kokomo — ADAM SMITH [Heavyweight] Rockford — JOHN LONG [Heavyweight] Gary — WALTER CAPPEL [Heavyweight] Milwaukee — DICK MONTY [Light Heavyweight] Chicago — JACK KRANZ [Light Heavyweight] Gary — RANDEL CLORE [Light Heavyweight] Lafayette — ANTHONY SUTTON [Light Heavyweight] Peoria

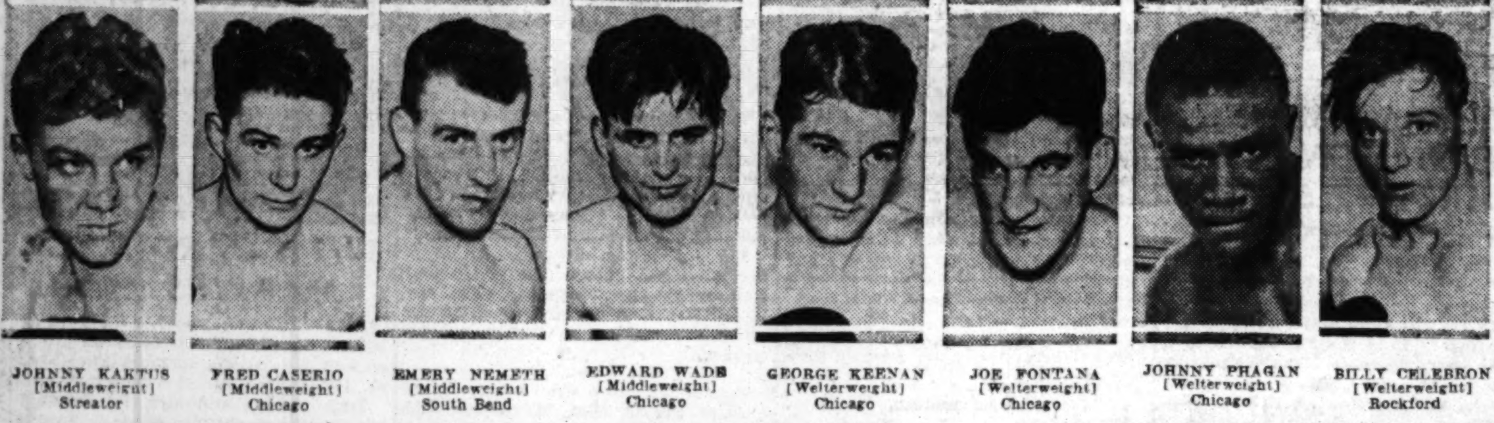

JOHNNY KAKTUS [Middleweight] Streator — FRED CASERIO [Middleweight] Chicago — EMERY NEMETH [Middleweight] South Bend — EDWARD WADE [Middleweight] Chicago — GEORGE KEENAN [Welterweight] Chicago — JOE FONTANA [Welterweight] Chicago — JOHNNY PHAGAN [Welterweight] Chicago — BILLY CELEBRON [Welterweight] Rockford

STEVE ROZINA [Lightweight] Davenport — GEORGE HOLDEN [Lightweight] Geneva — HENRY KASTMAN [Lightweight] Chicago — SCOTTY SYLVANO [Lightweight] Chicago — TONY MUSCARELLO [Featherweight] Chicago — DON GONZALES [Featherweight] Cleveland — BRUNO KALVENONI [Featherweight] Rockford — EDWIN METZ [Featherweight] Danville

BILLY EDWARDS [Bantamweight] Fort Wayne — GEORGE GOODMAN [Bantamweight] Chicago — NICK SCIALABA [Bantamweight] Chicago — MAX MAKER [Bantamweight] Milwaukee — KENNY JACKSON [Flyweight] Peoria — FRANK DOXEY [Flyweight] Springfield — LEO RODAK [Flyweight] Chicago — JAMES ELIOPOULOS [Flyweight] Chicago

Here are the thirty-two boys who will battle at the Chicago Stadium Wednesday night in the finals of the Tribune Golden Gloves tournament. Thirteen are Chicagoans; the rest are from other cities in Illinois and from Wisconsin, Ohio, Iowa, and Indiana. Winners, runners-up, and eight alternates will fight the New York champions in Madison Square Garden March 30, and victors in those bouts will take on the French amateur champions in Chicago May 12.

[TRIBUNE Photos.]

French Enthusiastic Over International Boxing Meet

BY HEROL EGAN.

[Chicago Tribune Press Service.]

PARIS, March 7.—All France was stirred to a high pitch of enthusiasm today over the details of the international boxing matches to be fought in Chicago on May 12 between the team of French amateur champions and winners of the intercity Golden Gloves bouts. Announcement of the international match on Thursday night created a sensation in Paris and today all France was infected by the capital's enthusiasm as further details of the invasion of America were announced.

FRANCOIS DESCAMPS.

The Paris edition of THE CHICAGO TRIBUNE and the French Boxing federation have received letters from all parts of France asking information about eligibility for membership on the French team.

Today THE TRIBUNE's phones have been buzzing continually with inquiries concerning eligibility. All have been referred to the French Boxing federation.

"Biggest in 50 Years."

Paul Rousseau, president of the French federation and a wealthy newspaper owner, said:

"This is the biggest boost given to amateur boxing in 50 years. The French consider this a match between America and France. We feel very much complimented that France has been chosen instead of Germany or England. We have received a cable from the Amateur Athletic union sanctioning the bouts in Chicago. All we ask is that the American fighters be amateurs. We consider this as a challenge to the manhood of France to meet Americans in a friendly and chivalrous fashion. We will meet the challenge with the same spirit of sportsmanship.

"We have heard about the Golden Gloves tournament and are happy to know that the profits from past meets have gone to help soldiers who fought so gallantly for France. For this reason, if for no other, we accept the challenge."

Descamps Offers Services.

Two former champions of the world spontaneously offered their services to the French amateur boxing team. Andre Routis and Eugene Criqui telephoned M. Rousseau to say they are at his disposal. Rousseau replied that full information concerning the terms of the tournament have not yet arrived from Chicago and that nothing would be done to violate the amateur spirit of the tourney.

François Descamps, who developed Georges Carpentier, wired M. Rousseau to the same effect.

"I am willing to come to Paris at my own expense to help the French boys. We must win at Chicago. French prestige is at stake," he wired.

Rousseau replied that he could not accept his services before receiving full regulations from Chicago.

The officials of the French federation approached army heads to obtain permission for boys in the army to take part in the tournament. There are many fine fighters in the French army, because boxing is obligatory in military service. It is believed that permission will be given for the boxing stars of the army to go to Chicago. An influential French deputy is backing the proposal.

French boys from all over the country are anxious to enter the tournament.

Prince of Wales Plays Some Polo, but His Team Loses

BUENOS AIRES, March 7.—(AP)—A polo team headed by the prince of Wales was defeated, 8 to 6, at Hurlingham field this afternoon by a quartet under Louis Lacey.

College Basketball

Yale, 32; Cornell, 24.
Purdue, 39; Iowa, 19.
Michigan, 21; Indiana, 20.
Case, 29; Western Reserve, 20.
Chicago, 31; Ohio State, 22.
Milwaukee Teachers, 32; Eau Claire Teachers, 30.
Carnegie Tech, 31; Penn State, 30.
Dartmouth, 28; Princeton, 23.
Beloit, 28; Dubuque, 22.

GUIMBRETIERE, LETOURNER WIN N. Y. BIKE RACE

New York, March 7.—[Special.]—Alfred Letourner and Marcel Guimbretiere, the French Red Devil team, tonight won the fiftieth international six day bicycle race, which came to a close in Madison Square Garden with as thrilling a finish as ever a week long bicycle race has provided.

	Miles.	Laps.	Pts.
Letourner-Guimbretiere	2,663	9	867
Linari-Brocardo	2,663	9	533
Righili-Grimm	2,663	8	597
Debaets-Winter	2,663	8	421
Walker-Dempsey	2,663	8	258
Georgetti-Hill	2,663	8	243
Denef-Charlier	2,663	7	672
McNamara-Beckman	2,663	7	312
Walthour-Walthour	2,663	6	206
Horan-Ritter	2,663	5	201

HAVE YOU GOT YOUR GOLDEN GLOVE TICKETS?

Tickets for the Golden Glove finals at Chicago Stadium Wednesday night are going fast, but there still are hundreds of good $1 and $2 seats available at The Tribune Public Service office, 1 S. Dearborn street. No further mail orders will be accepted.

Thirty-two boys, survivors of a field of 2,000, will battle it out for championships and the right to represent Chicago against New York in the intercity bouts at Madison Square Garden, March 30.

You can't afford to miss boxing's greatest bargain.

Maroons Whip Buckeye Cage Team, 31 to 22

University of Chicago's basketball team trimmed Ohio State, 31 to 22, at Bartlett gymnasium last night.

Capt. Marshall Fish, playing his last game for Chicago, stopped Wesley Fesler, Ohio State's star athlete, holding the Buckeye scoreless. Fesler had rather a bad night of it altogether, as he failed on his assignment guarding of Sid Yates, the speedy Maroon forward dropping in five field goals and one free throw to lead the scoring.

The Maroons got away to an early lead and never were headed, leading, 18 to 12, at half time. Mattison dropped in a free throw for Ohio early in the last period, but baskets by Parsons, Porter, and Yates and Fish's three throws gave the Maroons a 25 to 13 lead a moment before Fish was sent out of the game for four personals. Ashley, who supplanted him, also stopped Fesler.

The roughness that had appeared at intervals during the entire contest got started in earnest with the Buckeyes trailing by such a margin, and Ervin soon was banished for too emphatic blocking for the fourth time. His two long shots and Mattison's free throw had pulled Ohio up to 18 points, but Yates retaliated with one from midcourt, and Parsons slipped in a sleeper from under the basket to give Chicago a 30 to 18 advantage. Lively's short shot and Gardner's free throw ended the scoring for the Buckeyes. Parsons scored a free throw in the last minute. Lineup:

CHICAGO [31].	B	F	P	OHIO STATE [22].	B	F	P
Yates.lf	5	1	0	Ervin.rf	2	2	4
Stephenson.rf	2	0	3	Lively.rf	1	0	0
Parsons.c	2	1	2	Larkins.lf	0	0	3
Fish.rg	2	2	4	Mattison.c	2	2	3
Porter.lg	2	0	2	Hoffer.rg	1	1	0
Ashley.rg	0	1	1	Gardner.rg	1	3	1
				Fesler.lg	0	0	1
				Brown.lf	0	0	0
				Russell.c	0	0	2

Referee—Travincek. Umpire—Lane.

MICHIGAN VICTOR, 21-20

Bloomington, Ind., March 7.—[Special.]—A belated rally in the final min-

[Continued on page 3, column 5.]

Michigan Wins Big Ten Track Meet; Illini 2d

Canby Ruled Out

MADISON, Wis., March 8.—[Special.]—Henry Canby, Iowa pole vaulter, was disqualified for Big Ten competition this afternoon when it was found that he had competed for a small Iowa college before entering the university, thus making him ineligible under the three year rule.

Madison, Wis., March 7.—[Special.]—Michigan's powerful track team won the twenty-first annual Western Conference indoor track and field championship with 27 points in the Wisconsin field house here tonight. Two world's records and two Big Ten records were broken and one Big Ten mark tied.

The Wolverines beat Illinois, which was second, by ten points. Chicago was a good third with 14 and Wisconsin, 1930 champion, took fourth place with 13 5-6.

Coach Charles Hoyt, in his first year as coach, gave Michigan an indoor title winner for the first time since 1925. The Wolverines scored in seven events, taking firsts in the dash, 440, two mile, and relay, a third in the pole vault, and fourth places in dash and hurdles.

Records Tumble.

Records were broken in 60 yard high hurdles, shot put, pole vault, and mile run and equalled in the 60 yard dash.

Chicago's third place was due chiefly to the great running of Dale Letts, who won both the half mile and mile runs.

Wisconsin lost its chance to place higher when its captain, Bill Henke, pulled a tendon in the dash trials Friday night, putting him out of commission.

Lee Sentman of Illinois set a new world's record in the 60 yard high hurdles when he won his semi-final heat in :07.4, beating the mark made by Charles Werner of Illinois in 1926. Sentman won the finals in :07.5, leading Jack Keller of Ohio State and John Hatfield of Indiana by a scant margin.

Verne McDermott of Illinois set a new world's indoor dirt floor record in the pole vault when he cleared 13 feet 9¼ inches to beat Tommy Warne of Northwestern.

Sammy Behr, Wisconsin left handed shot putter, broke the Big Ten record with a heave of 49 feet 9¼ inches. The old mark of 48 feet 7½ inches, 15 years ago by Arlie Mucks of Wisconsin. Mucks was a judge in tonight's meet.

Dale Letts of Chicago ran a perfect race to win the mile in 4:21.6, breaking Martin's Big Ten indoor mark of 4:22.9, set in 1929. Brocksmith of Indiana set a scorching pace, leading until the last 50 yards. The time by quarters was 1:05, 2:06.4; 3:16.6; 4:21.6. Letts ran third until the last lap, when he jumped into a three yard lead which he held to the tape.

Letts won the half mile run as he had won the mile by laying back in third place until entering the last lap, when he shot past Bates of Indiana to take the lead. He sprinted to the tape two yards ahead of Turner of Michigan in 1:59.

Tolan Defeats East.

Tolan of Michigan won the 60 yard dash by a foot from East of Chicago, whose return to form was a surprise. Tolan started slowly and was fifth at 20 yards. Tolan equaled the meet record of :06.2.

Austin of Michigan took the lead when the gun cracked starting the two mile and never was headed, winning by eight yards. Watson of Indiana was second, and his teammates, Leas and Brocksmith, took the other places.

In the 440 Russell of Michigan won from Teitelbaum of Ohio and Koenig of Indiana, but Koenig was disqualified for fouling Gafke of Wisconsin. This advanced the Badger to third, with no fourth, as the coaches had agreed to place but four men.

Michigan won the mile relay, which was run in three races, with the placing based on times. The Wolverine quartet, Eknovich, DeBaker, Glading and Russell, covered the mile in 3:26.8.

Summaries:

60 YARD HURDLES—Won by Sentman, Illinois; Keller, Ohio, second; Hatfield, Indiana, third; Eggleston, Michigan, fourth. Time, :07.5. [Sentman won semi-final in :07.4, new world's record.]

SHOT PUT—Won by Behr, Wisconsin, 49 feet 9¼ inches [new meet record; old record 48 feet 7½ inches, by Mucks Wisconsin, 1916]; Munn, Minnesota, second, 47 feet 4 inches; Kabat, Wisconsin, third, 44 feet 6¼ inches; Purma, Illinois, fourth, 44 feet 5½ inches.

880 YARD RUN—Won by Letts [Chicago]; Turner [Michigan], second; Beetham [Ohio], third; Bates [Indiana], fourth. Time, 1:59.

TWO MILE RUN—Won by Austin, Michigan; Watson, Indiana, second; Leas, Indiana, third; Brocksmith, Indiana, fourth. Time, 9:33.4.

60 YARD DASH—Won by Tolan, Michigan; East, Chicago, second; Hass, Minnesota, third; Campbell, Michigan, fourth. Time, :06.2. [Equals meet record.]

MILE RUN — Won by Letts, Chicago; Brocksmith, Indiana, second; Evans, Illinois, third; Brainard, Chicago, fourth. Time, 4:21.6. [New meet record; old record, 4:22.9, by Martin of Purdue, 1929.]

440 YARD DASH—Won by Russell, Michigan; Teitelbaum, Ohio, second; Gafke, Wisconsin, third; no fourth place. Time, 0:51.4 [Koenig, Indiana, finished third, but was disqualified for fouling on third turn].

HIGH JUMP—Shaw, Wisconsin, and Hackle, Minnesota, tied for first; Barron, Illinois, third; Murphy, Wisconsin, and Hochman, Ohio, tied for fourth. Height, 6 feet 3¼ inches.

POLE VAULT—Won by McDermott, Illinois; Warne, Northwestern, second; Pottle, Michigan, third; Mantz, Ohio, Lovshin, Wisconsin, Beecher, Indiana, tied for fourth. Height, 13 feet 9¼ inches. [New world's indoor dirt floor record.]

ONE MILE RELAY—Won by Michigan [Eknovich, De Baker, Glading, Russell]; Northwestern, second; Illinois, third; Ohio, fourth. Time, 3:26.8.

Table of Points

Michigan	27	Indiana	12 1-3
Illinois	17	Ohio State	9 5-6
Chicago	14	Minnesota	9
Wisconsin	13 5-6	Northwestern	8

COAST TEAM ROUTS MALONE; HOUSTON BATS POUND FRAZIER

Bush Does No Better in Season's First Exhibition.

BY EDWARD BURNS.

[Chicago Tribune Press Service.]

Avalon, Cal., March 7.—Manager Rogers Hornsby's ambitious plan to have his Cubs win 100 per cent of their exhibition games received a brutal jolt this afternoon. Our boys were slapped down by the Los Angeles Angels of the Coast league, 8 to 4, and the ears of two proud Chicago stalwarts, Pat Malone and Guy Bush, were pinned back in the process.

The outcome, of course, was a severe shock to the Cook county constituency, especially since the Angels have been practicing only since Monday and have held practically no secret meetings or solved any intricate problems of inside baseball.

Malone Yields Four in First.

Malone and Bush received the assignment because they were alleged to be in midseason shape after two and a half weeks of arduous daily drills. Malone, after getting two putouts in the first inning, was attacked for three singles and a triple in a row, and four runs resulted. This was all the runs he gave up until Jacobs cracked a homer to open the fifth, making the score 5 to 0 in favor of Los Angeles at the time of Pat's retirement.

Bush came on the scene to pitch the sixth and he was worse at the outset than Malone had been in his opening effort. Two successive singles, followed by a double and triple, with an error by English mixed in, gave the Angels three runs before there was a putout. Then Stephenson stepped in and doubled Statz at the plate on a beautiful throw after catching Jacobs' fly. Stevie also got Dittmar's popup to further minister to Bush's wounds. After this sorry beginning Bush was all right, allowing no hits in the last three innings.

Cub Castoffs Shine.

The first three innings were pitched by Al Shealy, Cub castoff, and Johnny Schulte, another castoff, did the catching throughout. Al got credit for the victory and deserved it, for he held the Cubs to two hits and no runs during the time he was in there.

The first Cub run was made off Yerkes in the fifth inning and was unearned. Cuyler reached second on Vusich's muff of his drive, after two were out, as a result of one of the four double plays in the game. Ki ran home on English's double.

Another run was added by the Cubs in the sixth as a result of a single by Wilson, two infield outs, a walk, and a single by Grimm.

In the seventh Hornsby yanked himself, English, Hartnett, and the starting outfield. In their first time at bat Blair, Moore, and D. Taylor of the substitutes loaded the bases after two were out and Grace, subbing for Hartnett, singled to drive in Blair and Moore. Regular Bell then supplied the third out.

Root, Smith Try Pitching Today.

The same teams will play tomorrow afternoon and now that the Hornsby slogan for 100 per cent of exhibition victories has been altered, it is expected that Charley Root and Bob Smith will be sufficiently relaxed to do something more than Malone and Bush were able to muster today.

Today's spectacle was especially sad because of the loss in gala surroundings. A Mexican band, in gorgeous costumes, furnished music, and many beautiful females imported from Los Angeles and Hollywood for the waltz contest tonight were present in gay summer sports raiment. It was almost like a Friday ladies' day in Chicago during July, although there was not so much shrieking.

The Cubs will hold another secret meeting in the morning and still another Monday morning. Monday's star chamber session will be by way of preparing for Monday afternoon's game with Joe Brown's herd of movie ball players.

LOS ANGELES.	Ab	R	H	P	A
Haney.3b	4	1	2	0	1
Baker.2b	4	1	2	5	4
Statz.cf	5	1	1	3	0
Jacobs.1b	5	2	2	11	0
Dittmar.ss	5	1	1	2	5
Vusich.rf	5	1	3	1	0
S'nback.lf	4	0	1	1	0
Schulte.c	3	0	0	4	0
Shealy.p	2	0	0	0	0
Yerkes.p	1	1	1	0	0
Ballou.p	1	0	0	0	0
	39	8	13	27	10

CUBS.	Ab	R	H	P	A
Cuyler.rf	4	1	1	2	0
Barton.rf	1	0	0	1	0
English.ss	3	0	1	0	2
Jurges.ss	2	0	0	0	3
H'rnsby.2b	3	0	0	0	1
Blair.2b	2	1	1	2	2
Wilson.cf	3	1	2	3	0
Moore.cf	0	1	0	0	0
Step'son.lf	3	0	1	5	1
D.T'ylor.lf	1	0	0	0	0
Hartnett.c	2	0	0	3	0
Grace.c	2	0	1	0	0
Bell.3b	2	0	0	2	0
Grimm.1b	3	0	1	8	1
Malone.p	1	0	0	0	1
*J.T'ylor	1	0	0	0	0
Bush.p	2	0	1	1	0
	35	4	9	27	11

*Batted for Malone in fifth.

Los Angeles ....400 013 000—8
Cubs ....000 011 200—4

Errors—Vusich [2], English, Blair. Two base hits—Cuyler, Baker [2], English. Three base hits—Stainback, Statz. Home run—Jacobs. Struck out—Malone, 1; Shealy, 2; Ballou, 2. Bases on balls—Malone, 1; Shealy, 1; Yerkes, 3; Ballou, 3; Bush, 1. Double plays—Dittmar to Baker to Jacobs; Baker to Jacobs; Stephenson to Hartnett; Jurges to Blair to Grimm. Hits—Off Malone, 9 in 5; Shealy, 2 in 3; Bush, 5 in 4; Yerkes, 4 in 3; Ballou, 3 in 3. Hit by pitcher—Schulte. Winning pitcher—Shealy. Losing pitcher—Malone. Time—2:02. Umpires—Lotshaw, Glendy, and O'Connor.

Improvement Noted in Ban Johnson's Condition

St. Louis, Mo., March 7.—(AP)—Although a slight improvement was noted early today in the condition of Ban Johnson, former president of the American league, his general condition is critical, Johnson's physician, Dr. Robert Hyland, said tonight. Johnson was rational for a time this morning and was able to talk to his physician.

Hose Give Display of Slipshod Fielding.

BY IRVING VAUGHAN.

[Chicago Tribune Press Service.]

Houston, Tex., March 7.—The White Sox introduction to the spring training exhibition circuit today wasn't exactly a success. The Chicagoans tried hard, but their efforts were more or less futile and they were beaten by the Houston Buffaloes, 13 to 11. Luckily for the Sox, only 200 saw them perform in a decidedly mediocre fashion. Possibilities of a bigger gate were ruined by frigid weather.

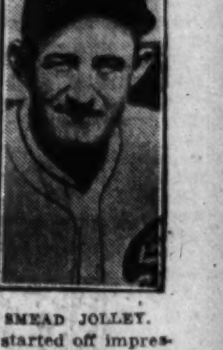

SMEAD JOLLEY.

The Chicago lads started off impressively with four runs, but the lead meant nothing. It vanished before Vic Frazier could complete a three inning pitching assignment. Then Big Bob Weiland ascended the mound and his work wasn't exactly a flop, but the fielding behind him was too loose for him to accomplish any good. The poor fielding was shared by the new infield as well as by the new outfielders.

Sox Start Scoring.

The Sox four run flourish in the opening inning was produced on four hits, a pair of passes and one error. It began with Cissell's scratch hit, whereupon Radcliff slapped into a double play. Then Simons walked and Jolley singled. The first sacker missed a throw from short on Eichrodt's grounder and Simons scored. Appling was patient enough to draw free passage.

Kamm cracked the frigid atmosphere with a single, Jolley and Eichrodt going home. The Sox subsided for the inning after Appling had scored the fourth run of the session on Grube's looping single into left.

The Buffaloes sliced two doubles and a triple from Frazier's frame in their half of the initial round. Two runs resulted. The Chicagoans countered with one run in their portion of the second inning when Radcliff doubled in the wake of an error. Then things were quiet until the home fourth, when the Buffs gave Frazier a neat reception. They counted four runs on three hits and Appling's error. This put the major leaguers one in arrears, but they evened it, 6 and 6, in the fourth when Kerr, batting for Frazier, doubled and scored on Radcliff's second two bagger.

Buffaloes Recover Lead.

The Houston troops were back in front in their half of the fourth, when they registered three times against the southpawing of Weiland. The pitcher, however, wasn't to blame. The rumpus began with Appling booting Hock's roller. Medwich rolled out. Sturdy hoisted a fly to right center and Cissell interfered with the outfielders, the result being a base hit on which Hock scored. Selph made three sacks on a fly to deep center, Sturdy crossing the pan. Sanders scratched at hit to Cissell and Selph scored to make the count 9 to 6 against the Chicago folk.

A dinky hit by Kamm and double by Grube gave the Sox a run in the fifth, but this merely instilled a spirit of generosity into Weiland. The harvest was three runs in Houston's fifth. Weiland invited trouble by walking the first three men. A looping double that Simons or Jolley should have caught and a single by Selph did the rest.

Bush's fellows had a lot of passes forced on them in the sixth, so could hardly avoid scoring three runs. Cissell and Radcliff walked and the former scored on Simons' single. Passes to Eichrodt and Appling forced two men home before Kamm could end the inning by grounding into a double play.

The Texas leaguers concluded their run making in the eighth with a tally which grew from three dinky singles. Then the Sox responded with a run in the ninth, when Eichrodt doubled and Henline tripled.

WHITE SOX.	Ab	R	H	P	A
Cissell.2b	4	2	2	2	2
R'cliff.1b	4	1	2	11	0
Simons.cf	3	2	1	2	0
Jolley.lf	4	1	2	0	1
Eichr't.rf	4	2	1	1	0
Appling.ss	2	1	0	0	3
Kamm.3b	5	1	2	1	3
Grube.c	3	0	2	5	0
Henline.c	2	0	1	2	0
Frazier.p	1	0	0	0	3
Weiland.p	2	0	0	0	0
*Kerr	1	1	1	0	0
†Finlator	1	0	0	0	0
	36	11	14	24	12

HOUSTON.	Ab	R	H	P	A
Hock.3b	4	3	1	2	2
M'dwick.lf	5	2	2	0	0
Sturdy.1b	5	1	2	12	4
Selph.2b	4	3	4	3	2
Sanders.cf	3	1	1	2	1
Funk.c	5	1	1	3	1
Binder.ss	4	1	2	3	6
Carey.rf	4	1	1	1	2
Starr.p	1	0	0	1	0
Heise.p	2	0	0	0	2
‡Cramer	1	0	0	0	0
	39	13	14	27	20

*Hit for Frazier in 4th.
†Hit for Weiland in 9th.
‡Hit for Starr in 4th.

Chicago ....410 113 001—11
Houston ....204 330 01*—13

Errors—Cissell, Appling [2], Sturdy, Binder. Two base hits—Hock, Medwick, Radcliff [2], Funk, Binder, Kerr, Grube, Eichrodt. Three base hits—Selph [2], Medwick, Henline. Double plays—Sturdy to Binder to Starr; Hock to Selph to Sturdy; Binder to Selph to Sturdy; Carey to Binder. Bases on balls—Starr, 4; Frazier, 1; Weiland, 4; Heise, 3. Hit by pitcher—Heise [Radcliff]. Struck out—Starr, 2; Frazier, 3; Weiland, 3; Heise, 1. Hits—Frazier, 6 in 3 innings; Starr, 7 in 4. Winning pitcher—Starr. Losing pitcher—Weiland. Umpires—R. McGowan and Dominique. Time—2:20.

Gould, Wright Win National Amateur Tennis Tourney

Philadelphia, Pa., March 7.—(AP)—Jay Gould and William C. Wright, Philadelphia Racquet club, former champions, won the national amateur tennis doubles championship today by defeating John C. Bell Jr. and Ed- they have won the title.

NORTHWESTERN WINS CAGE TITLE AFTER 25 YEARS

Wildcats Capture 16 of 17 Big Ten Games.

For 25 years Northwestern university basketball teams have been striving to win the Big Ten championship, and finally, after a season packed full of thrills and uncertainties, the 1930-'31 team has brought home the title.

A quarter of a century is a long time to wait, but followers of the Purple cagers feel that it was worth while since it brought forth a team which, in a number of respects, is one of the greatest in Big Ten basketball history. The triumph followed a "Northwestern year" in football, the Purple sharing the title with Michigan.

The Wildcats wound up their season last week with a victory over Iowa, but the championship really was won Feb. 28 when Northwestern triumphed over Ohio while Minnesota, holder of second place, was losing to Purdue. This eliminated the Gophers and gave the Wildcats a clear claim to the title.

Win 16 Games, Lose 1.

Northwestern's record for the season was 16 victories and one defeat, the latter having been administered by Illinois, 35 to 28, in Patten gymnasium. In a previous encounter at Champaign Northwestern had defeated the Illini, 29 to 27.

The Wildcats started the season with victories in its five practice encounters; they included wins over Bradley, Carleton, Alabama and two over Notre Dame. The start of the conference season found no appreciable letdown and victory after victory was scored until 12 straight wins had been marked up. Then came the 13th game with Illinois.

Following the Illinois game the team took to the road for three straight contests with Iowa, Minnesota and Ohio. No difficulty was encountered in taking the measure of all three opponents and the squad returned to Evanston to polish off the long grind with a 41 to 16 victory over Iowa.

A Real Five-Man Team.

Five men carried most of the load during the title drive. At the start of the season Bob Lockhart, one of the best guards in the conference, injured his knee and was out for the rest of the year. The team continued functioning with Bob Smith, reserve guard, taking over Lockhart's post. The other members of the first string combination included Capt. Bert Riel and Joe Reiff, forwards; Bob McCarnes, center, and Frank Marshall, guard.

Two of these men, Riel and Marshall, are seniors. Both Smith and McCarnes will be back for one more year, while Reiff has two years yet to play.

Capt. Riel hails from Watseka, Ill. He has been a regular on the Wildcat cage squad for the past three years. McCarnes hails from Logansport, Ind., while Marshall, Smith, and Reiff are Chicagoans.

Lonborg's Fourth Season.

Coach Arthur [Dutch] Lonborg, who has brought Northwestern its first basketball championship in history, has been with the Wildcats four years. He came to Northwestern in 1927 from Washburn college, Topeka, Kas., where he had been coach for four years. Previous to his service at Washburn he was coach for two years at McPherson college, McPherson, Kas. He was graduated from the University of Kansas in 1921, where he starred in three sports, basketball, football and baseball.

Before Lonborg took over the reins at Northwestern the basketball situation was deplorable. The team lost all of its conference games in 1926.

In his first year Coach Lonborg turned out a team which won 12 and lost 7 games, and repeated with a similar average the following year. Last season the team won 9 and lost 8. For the last four years Coach Lonborg's teams have won an average of 72 per cent of their games.

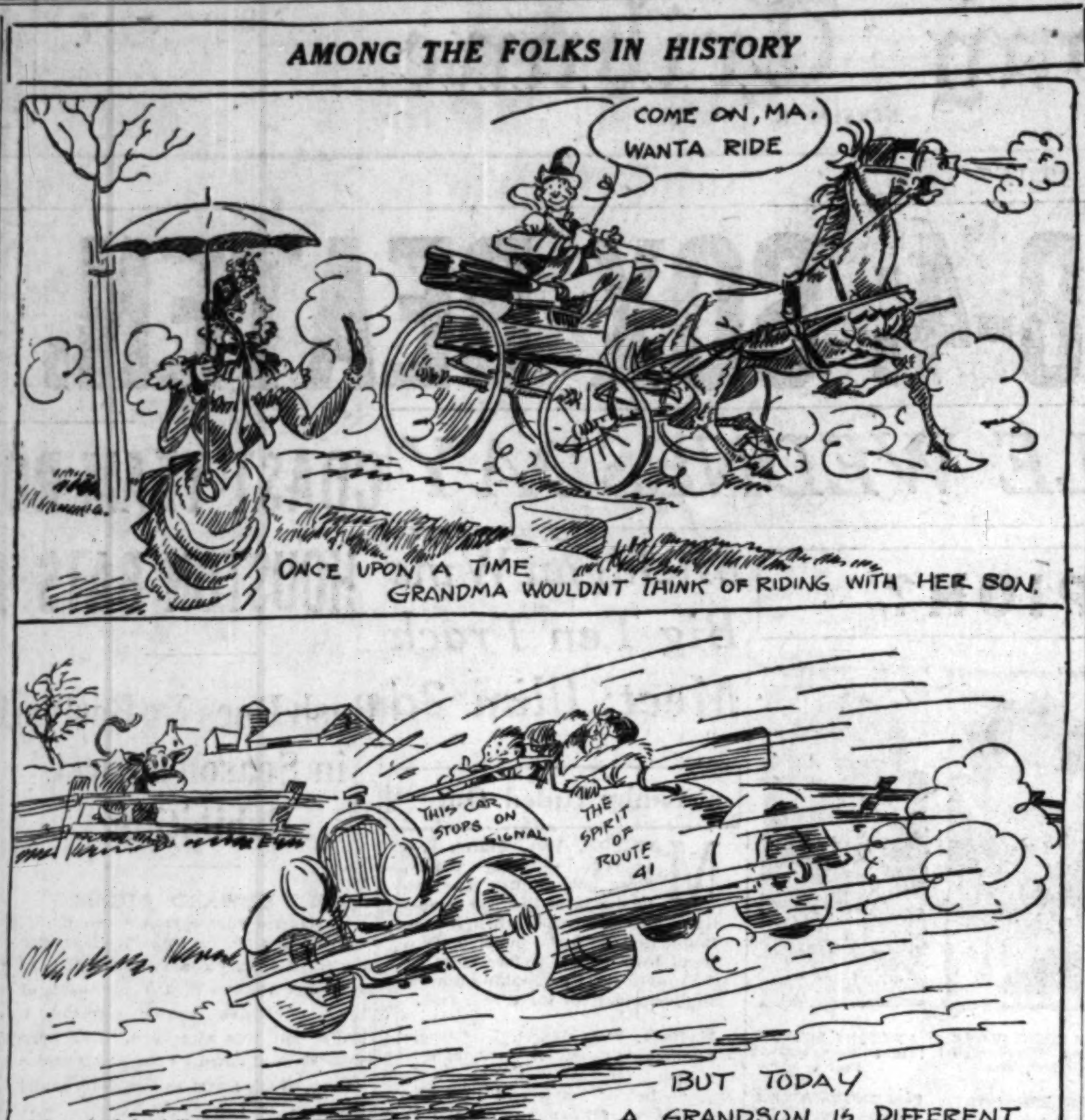

Fight Cards

TOMORROW NIGHT. PROFESSIONAL, AT WHITE CITY.

Joey Freeman vs. Babe Ruth.
Phil Ross vs. Dean Spencer.
Joey Bosak vs. Harry Garbell.
Joe Barlow vs. Freddie Miller.
Kelly Kulak vs. Hamburg Wiskany.

Blackhawks Play Americans Tonight at Madison Square

New York, March 7.—[Special.]—The Chicago Blackhawks will make their last appearance of the season at Madison Square Garden tomorrow night, when they battle Eddie Gerard's Americans. So far as New York is concerned, the Chicago team is the best hockey aggregation in the world. It is the only team in the National Hockey league that has not been defeated this season on the Garden ice. It is a highly important game for the Americans, as a defeat will entirely eliminate them from participation in the Stanley cup finals.

ILLINI SWIMMING TEAM CONQUERS MAROONS, 53 TO 22

Champaign, Ill., March 7.—[Special.]—The University of Illinois swimming team won its final swimming meet of the season from Chicago here today, 53 to 22. The Illini also won the water polo match from the Maroons, 8 to 7, in an overtime game. The summaries:

400 YARDS RELAY—Won by Chicago [Earlandson, McMillan, Moore, and Oker]. Time, 3:55.9.

200 YARDS BREAST STROKE—Won by E. Williamson [I.]; Matthei [I.], second; Rittenhouse [C.], third. Time, 2:49.2.

440 YARDS FREE STYLE—Won by Brock [I.]; Wagner [I.], second; Poska [C.], third. Time, 5:35.5.

150 YARDS BACKSTROKE—Won by Bartholomew [I.]; Lakin [I.], second; Brisley [C.], third. Time, 1:48.8.

100 YARDS FREE STYLE—Won by Oker [C.]; Tordon [I.], second; McMillan [C.], third. Time, :57.8.

FANCY DIVING—Won by Moench [I.]; Schreier [I.], second; Rittenhouse [C.], third.

220 YARDS FREE STYLE—Won by Brock [I.]; Walk [I.], second; Earlandson [C.], third. Time, 2:33.7.

300 YARDS MEDLEY RELAY—Won by Illinois [Lakin, Matthei, Bartholomew]. Time, 3:35.9.

BRUINS OVERTAKE QUAKERS' SEXTET FOR 7-2 VICTORY

Clapper Leads Boston's Attack.

Hockey Results

NATIONAL LEAGUE.

Boston Bruins, 7; Philadelphia Quakers, 2.
Toronto, 5; New York Rangers, 2.
Montreal, 6; Ottawa, 2.

AMERICAAN LEAGUE.

Kansas City, 3; Buffalo, 2.

Boston, Mass., March 7.—(AP)—The lowly Philadelphia Quakers put on a first period show here tonight, but tired early and allowed the Boston Bruins to overtake them for a 7 to 2 victory.

Allan Shields scored for the Quakers in the first period and Hib Milks banged over their other tally in the final. During the last two sessions Dit Clapper caged two goals and Weiland, Chapman, Owen, Barry, and Oliver were able to add to the Boston scoring by smashing shots through Goalie Cude's net.

FIRST PERIOD.
Scoring—Shields [Lowery], 19:36.
Penalties—Coulson, McKinnon.

SECOND PERIOD.
Scoring—Clapper [Weiland], 2:33; Oliver [Barry], 3:21; Weiland [Shore], 9:05; Chapman [Darragh], 18:16.
Penalties—Barry, Owen, Jarvis, Shore, Coulson, Shields.

THIRD PERIOD.
Scoring—Clapper, 2:15; Milks [Barton], 7:50; Owen [Darragh-Shore], 9:52; Barry [Owen], 18.52.
Penalties—Coulson.

LEAFS WHIP RANGERS.

TORONTO, Ont., March 7.—(AP)—The Toronto Maple Leafs took advantage of the breaks tonight to whip the New York Rangers in a National hockey league game, 5 to 2.

The battle was deadlocked at 1 to 1 in the third period when Johnson and Peters went out simultaneously on penalties and the Leafs broke through the Rangers' weakened defense to score three goals.

FIRST PERIOD.
SCORING—Boucher, 2:32; Primeau [Conacher and Jackson], 17:15.
Penalties—Keeling and Horner.

SECOND PERIOD.
Scoring—None.
Penalties—Day, Johnson, F. Cook.

THIRD PERIOD.
Scoring—Bailey [Blair], 4:51; Clancy [Bailey], 5:44; Blair [Clancy], 6:45; Blair [Clancy], :42; Dillon, :53; Jackson, 7:10.
Penalties—Peters, E. Johnson, Conacher.

MAROONS TOP SENATORS.

MONTREAL, Que., March 7.—(AP)—The Montreal Maroons swarmed all over the Ottawa Senators tonight in a National Hockey league game and gained an easy 6 to 2 decision.

The Maroons gained a 3 to 1 lead in the opening period, slipped over two more goals to one for Ottawa in the second period, and then added still another in the final twenty minutes.

Shamrocks Battle Tulsa Tonight in Drive for Third

The Shamrocks open their last drive for third place and a position in the American Hockey league playoffs when they meet the Tulsa Oilers at the Stadium tonight. In fourth place, four points behind Duluth, the Shamrocks have the least games left to play and cannot afford another setback.

The last time the league leading Oilers were in Chicago, the Shamrocks turned on them and administered a 3 to 0 licking.

Brydson-LaFrance Duel.

Among the Tulsa headliners will be the temperamental Duke Keats. Although still a wizard with the hockey stick, Duke didn't do so well on his last appearance here, and he didn't relish the experience.

Leo LaFrance of the Oilers, is only three points behind Gordie Brydson of the Shamrocks, the league's scoring leader. Burr Williams, another of the visitors, holds fourth place.

The game should develop a duel between Brydson and LaFrance. The Oilers had the Shamrock sniper well covered the last time, but in the meantime the other Green and White line of Wiseman, Riley, and Burns slipped three shots by Red McCusker.

Timmins Back on Job.

Three practices last week and two this week under the tutelage of Coach Dennenay have improved the Shamrock's chances of fighting their way into the playoffs. The same lineup used against Minneapolis last Tuesday will be displayed against Tulsa with the exception that Sam Timmins will be back as goalie.

Lineup:

CHGO. SHAMROCKS.		TULSA OILERS.
Timmins	G.	McCusker
Taylor	L. D.	Trapp
Mulligan	R. D.	Williams
Riley	C.	Keats
Burns	L. W.	La France
Wiseman	R. W.	Marker

Brickies Open Soccer Finals at St. Louis

The Bricklayers soccer team, Chicago's aspirants for national championship honors, will clash with the Ben Millers at St. Louis today in the opening game of the western final series of the United States national challenge cup competition.

Two hundred rooters accompanied the Brickies to St. Louis, hoping to see their favorites add another victory to their present streak of fifteen straight.

The second of the series will be played in Chicago next Sunday.

Two National league games will be played in Chicago today. The Maccabee All Stars meet the Jugo-Slavs at the Kuppenheimer stadium, 18th street and Keeler avenue, while the Carpenters face the Olympias at Olympia field, 47th avenue and 19th street.

The Maccabees have two new players in their lineup, Patterson and Ramsay of the Olympias, while the Slavs have signed a star from South Africa by the name of Sandy MacGregor.

Sparta will play the Chicago Sport club at Sparta field, 21st street and Kostner avenue, in an exhibition.

Schinners, Dr. Serritella Play Handball Finals

Art Schinners of Milwaukee, defending champion, last night defeated Bud Weiller, 21-10, 21-19, in the semifinals of the Central A. A. U. singles handball tournament at the Lake Shore Athletic club. Schinners will meet Dr. William Serritella this afternoon in the final match. Dr. Serritella triumphed over Jack Brodar, city champion, 21-8, 21-11. Weiller and Brodar will play for third place.

INDIANA BEATS ILLINI MATMEN FOR BIG 10 TITLE

Champaign, Ill., March 7.—[Special.]—Indiana university's wrestling team won the Western conference championship here tonight by defeating Illinois, 15 to 9. The Illini, winner of eight Big Ten championships in the last ten years, won in the 118, 126, and 165 pound divisions. Summaries:

118 POUNDS—Puerta [Illinois], defeated Aldrich [Indiana]. Time advantage: 5 minutes 10 seconds.

126 POUNDS—Dooley [Illinois] defeated Hawkins [Indiana]. Time advantage: 5 minutes 26 seconds.

135 POUNDS—Capt. E. Belshaw [Indiana] defeated Emmons [Illinois]. Time advantage: 6 minutes 20 seconds.

145 POUNDS—Going [Indiana] defeated Trowbridge [Illinois]. Time advantage: 1 minute ½ second.

155 POUNDS—Ross [Indiana] defeated Gradman [Illinois]. Time advantage: 4 minutes 1 second.

165 POUNDS—Hewitt [Illinois] defeated Mitchell [Indiana]. Time advantage: 5 minutes 10 seconds.

175 POUNDS—G. Belshaw [Indiana] defeated Schultz [Illinois]. Time advantage: 6 minutes 40 seconds.

HEAVYWEIGHT—Rascher [Indiana] defeated Ambler [Illinois]. Time advantage: 2 minutes 38 seconds.

GRIMES, PITCHER WITH CARDINALS, MARRIES AGAIN

Bradenton, Fla., March 7.—(AP)—Burleigh Grimes, St. Louis Cardinal pitcher, and Mrs. Laura Virginia Phelan of St. Louis, were married here today.

Both Grimes and Mrs. Phelan had been divorced and the alimony affairs of both had been the subject of court dispute in recent months. Mrs. Phelan was the former wife of Leo M. Phelan, secretary of a St. Louis paint company.

Marquette Owls to Play Legion Hockey Sextet

The Marquette [Mich.] Owls of the American Amateur Hockey association will play the Chicago American Legion team at the Chicago Stadium Thursday, following the Blackhawks-Boston Bruins game.

CRANE TECH FIVE WINS ILLINOIS SECTIONAL TITLE

Beats Blue Island, 35-24, in Joliet Final.

Crane Tech High of Chicago, playing in the Joliet district tournament, was the first Illinois high school to report as an entrant in the sectionals next week, winning over Blue Island, 35 to 24, last night.

Wenona followed closely, winning the right to go to the sectionals by winning its own district event, 22 to 13, over Minonk. The Illinois School for the Deaf team from Jacksonville defeated Pleasant Plains for the Jacksonville district title, 21 to 18.

Kewanee also won its own tournament to reach the sectionals. The entertaining five won handily over Sheffield, 30 to 26.

De Kalb, host to its district tournament, lost in the final round to Waterman, 27 to 23. Kingston won the consolation game from Paw Paw, 23 to 14.

Mattoon won its district title, 16 to 15, against Paris, after reaching the finals for the first time in history. The game went two overtime periods.

Galesburg won its own district tournament by defeating Abingdon, winners of district and sectional meets last year, 21 to 19. Rio defeated Altona, 20 to 14, for third place. Main, Altona's center, tossed the ball into Rio's basket with the score tied in the second half to start its opponent's rally.

Other final sectional scores:

Cowden, 29; Farina, 12.
Freeport, 43; Orangeville, 16.
Pleasant Hill, 28; Griggsville, 23.
Farmington, 18; Canton, 11.
Moline, 20; East Moline, 11.
Danville, 24; Chrisman, 11.
Galesburg, 21; Abingdon, 19.
Polo, 23; Rochelle, 9.
University High, 21; Bloomington, 13.
Urbana, 36; Fisher, 14.
Tolono, 24; Tuscola, 23.

HORACE MANN WINS.

Gary, Ind., March 7.—[Special.]—Taking an early lead, Horace Mann of Gary won the Gary High school sectional tournament here tonight, defeating Roosevelt of East Chicago, 41 to 17, in the final game. Roosevelt upset the tourney favorite, Washington of East Chicago, 23 to 20, in the semifinals, while Horace Mann eliminated Froebel of Gary, 26 to 13. Elser, center, and Thompson, forward, starred for the Horsemen. Valparaiso defeated Crown Point, 29 to 27, in the Valparaiso sectional finals, while La Porte won from Wanath, 39 to 18, in the La Porte division.

Justo Suarez Knocks Out Loayza in Third Round

BUENOS AIRES, March 7.—(AP)—Justo Suarez, Argentine lightweight contender, knocked out Stanislaus Loayza, veteran Chilean, in the third round of a ten round bout here tonight.

In this country
there is one good
five cent cigar

Wm. Penn

© 1931, General Cigar Co., World's Largest Manufacturers of Cigars

SIX MARKS FALL AS IRISH WIN CENTRAL MEET

O'Brien Sets Record for Hurdles.

Table of Points

Notre Dame	40	Western State	10
Michigan State	16½	Detroit	5
Marquette	15½	Detroit college	5
Michigan Normal	14½	Loyola	3
Drake	11½		

Notre Dame, Ind., March 7.—[Special.]—Notre Dame university's track team won the Central Intercollegiate indoor track meet here today amid the breaking of six conference records. The world's mark for the 60 yard dash was tied and a new American indoor hurdle record established.

The Irish scored 40 points, Michigan State took second with 16½, and Marquette was third with 15½. Bill McCormick, Irish dash ace, repeated last year's feat of tying the world's record in the 60 yard dash with his :06.2 performance. O'Neill of Detroit university finished inches behind him.

O'Brien Leads Way.

Capt. John O'Brien of Notre Dame led the way to a new American indoor mark in the 60 yard high hurdles when he finished three yards ahead of the field in :07.5, clipping one-tenth of a second off the mark held jointly by Guthrie of Ohio State and Kinsey.

Eugene Beatty, Michigan Normal's colored sophomore sensation, who, like O'Brien, had tied the gym and meet record of :07.8 in the semi-finals, tripped over the third hurdle when he was leading. Yarger, Liberty and Bath of Michigan State took the other three places to help give their team its margin over Marquette.

The next gym mark to fall was in the pole valut when Ralph Johnson of Notre Dame cleared the bar at 13 feet 4½ inches. The former record was established by Tom Warne of Northwestern with a valut of 13 feet 1¾ inches.

Clark S. Chamberlain of Michigan State almost lapped the field in the two mile run to lower the meet record by 10 seconds and to defeat Gene Howery of Notre Dame, who held the gym record before this race. Chamberlain finished in 9:24.2, six seconds faster than Howery's mark. The former gym mark was established by Shimek of Marquette.

Set Mile Relay Mark.

Alex Wilson's running as anchor man on the Notre Dame mile relay team gave Notre Dame another gym and conference record. The time, 3:28.3, was a bare tenth of a second faster than the gym mark established by Iowa State last Saturday.

Regis Kuhn, running first for the Irish, was spiked from behind as he finished in second place behind Beatty of Michigan Normal. He fell to the track and dropped the baton, Tuohy picked it up and went from fifth to third place in his lap. MacBeth lowered the gap to 10 yards and Wilson sprinted his quarter with the crowd roaring, finishing a good 10 yards ahead of Michigan Normal's anchor man.

Wilson also set a conference mark in the half mile when he came into the stretch leading by 20 yards and loafed to the tape. His time was 1:59.3.

Notre Dame scored six firsts in the 11 events and took additional points in three other events. Ray Schwartz of Western State led all the way in the mile and could have lowered the conference record of 4:24.4 if pressed. He finished 20 yards ahead of Jack Walter of Marquette in 4:26.4.

Barnhill failed by an inch and a half to break the shot put mark when he made a toss of 45 feet 11¾ inches. Van Laningham of Drake came up from fourth on the last turn in the quarter and finished two feet ahead of Kelley of Notre Dame who had led up to this point.

Michigan State's point gathering came in the high hurdles with a second, third and fourth, and in the two mile where Chamberlain took first. The Spartans also took six points in pole vault, low hurdles and mile relay. Summaries:

MILE RUN—Won by Schwartz [Western State]; J. Walter [Marquette], second; O'Connor [Michigan Normal], third; O'Neill [Loyola], fourth. Time, 4:26.4.

60 YARD DASH — Won by McCormick [Notre Dame]; O'Neill [Detroit U.], second; Beauvais [C. C. Detroit], third; Brown [Michigan Normal], fourth. Time, :06.2. Ties world record.

440 YARD DASH—Won by Van Laningham [Drake]; Kelly [Notre Dame], second; Tierney [Marquette], third; Tuohy [Notre Dame], fourth. Time, :52.

60 YARD HIGH HURDLES — Won by O'Brien [Notre Dame]; Yarger [Michigan State], second; Liberty [Michigan State], third; Bath [Michigan State], fourth. Time, :07.5. [New American indoor record.]

880 YARD RUN—Won by Wilson [Notre Dame]; P. Walter [Marquette], second; Yeager [Detroit U.], third; Sweeney [Marquette], fourth. Time, 1:59.3. [New conference record].

POLE VAULT—Won by Johnston [Notre Dame]; Olsen [Michigan State] and Lansrud [Drake], tied for second; McKinley [Michigan Normal] and Schram [Marquette], tied for fourth. Height, 13 feet 4½ inches. [New gym and conference record.]

TWO MILE RUN—Won by Chamberlain [Michigan State]; Howery [Notre Dame] second; Rohan [Marquette], third; Grimes [Notre Dame], fourth. Time, 9:24.2. [New Gym and conference record.]

65 YARD LOW HURDLES—Won by Simmons [Michigan Normal]; Beatty [Michigan Normal], second; Yarger [Michigan State], third; Beauvais [C. C. Detroit], fourth. Time, :07.4.

SHOT PUT—Won by Barnhill [West State]; Barlan [Drake], second; Hoffman [Notre Dame], third; Blanck [Drake], fourth. Distance, 45 feet 11¾ inches.

HIGH SCHOOL MEDLEY RACE—[440-220-880-660] Won by Froebel of Gary [Abrams, Hart, Crowell, Mullens]; Kokomo, second; Elkhart, third; Horace Mann [Gary], fourth. Time, 8:03.6.

HIGH JUMP—Won by Darling [Notre Dame]; Bevis and Windau [Marquette], and Walsh Loyola, all tied for second. Height six feet.

MILE RELAY—Won by Notre Dame [Kuhn, Tuohy, MacBeth and Wilson]; Michigan Normal, second; City College Detroit, third; Michigan State, fourth. Time, 3:28.3. [New gym and conference record.].

BOILERMAKER FENCERS WHIP OHIO STATE, 11-5

La Fayette, Ind., March 7.—[Special.]—Purdue's fencing squad ended its Big Ten dual meet season here this afternoon with an 11 to 5 victory over Ohio State. The Boilermakers made a clean sweep of the four saber bouts, won five of the nine foil bouts, and won two and tied one of the four épée matches.

Coach Hollis announced tonight that he could enter Capt. Mitchell in the foils, Little in the épée, and Rogers in the sabers at the Big Ten championship next week-end.

TWO CUBS—AND TWO ROOKIES WHO WANT TO BE

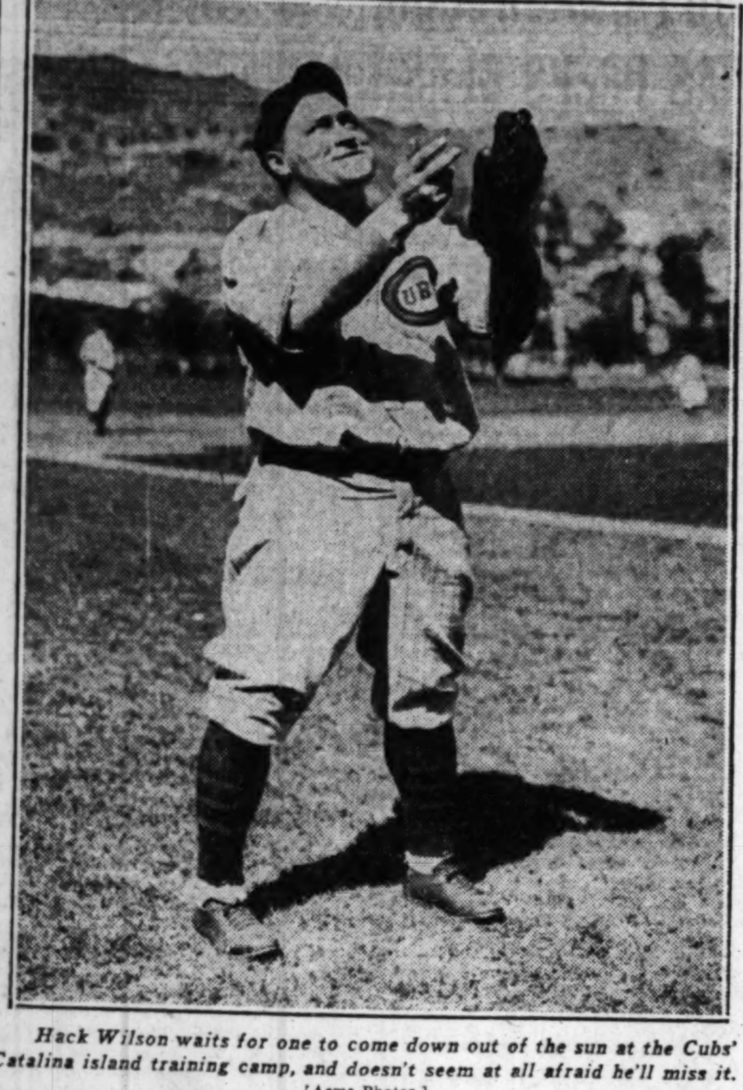

Hack Wilson waits for one to come down out of the sun at the Cubs' Catalina island training camp, and doesn't seem at all afraid he'll miss it. [Acme Photos.]

Lester Bell, veteran third baseman, reports his throwing arm is in top condition for the coming season.

Meet Vince Barton, recruit who is trying to qualify as an assistant to Wilson, Cuyler, and Stephenson in the Cubs 'outfield. He's a heavy hitter.

Rookie William Jurges is eager to convince Manager Hornsby that he'll be needed as a spare infielder in the coming campaign for the pennant.

NOBODY'S BUSINESS

by Westbrook Pegler

NEW YORK, March 7.—In view of certain recent swindles I wonder why it would not be a good idea for some reputable and experienced faro dealer to establish a chain of faro studios throughout the country on the order of the bridge classes, not to encourage gambling, you understand, but merely so that people may learn how to protect themselves. It is undoubtedly true that faro is a gambling game, but I do not believe that any one is going to argue seriously that bridge is one of those games which people play for fun.

Expert bridge dealers, or authorities, as they are called, do a very good business in teaching the public when to lead the ace, and there are some publications of a rather aristocratic pretense which print serial instructions in the game. Morally, in establishing the chain of faro studios, there would be no pioneering to be done, except a certain refinement of bearing which the bridge dealer, or expert, affects.

Novice at Faro Has Better Chance.

There is this in favor of faro, that the novice, or comparative novice stands a much better chance at faro than he does at bridge, unless the game should be conducted along unscrupulous lines, in which case he stands no chance anyway.

Faro is enjoying a renaissance at the present time and it seems unfortunate that a Chicago lady by the name of Mrs. Myrtle Tanner Blacklidge fell into the clutches of some dishonest dealers in Springfield, Ill., and that a group of honest and trustful Indiana farmers were victimized soon afterward by a gentleman reported to have been Joseph Weil, the Yellow Kid.

It is the sense of the more reputable dealers that these two incidents have brought on unjust discredit upon the profession and reflected upon the fair name of the sport itself. A resolution is up before the committee on ethics and practice heartily deploring both affairs.

For my part, alert as I am to inform myself on all sports, I have been reading and inquiring about the game of faro, so as to be able to cover the same intelligently if a world championship contest ever is held. I would never enter the competitions myself, as I am strictly a defensive gambler, always, never wishing to break the bank, but only hoping for a draw at best, which is not the correct attitude for a player.

Blow by Blow Story of Faro Battle.

In the course of my studies I have come upon what I believe is the first blow by blow report ever written of a faro game, and I feel that the account is of such fine educational character that I am taking the liberty of quoting from the same, trusting that, if it is not too late, Mrs. Blacklidge and the honest and trustful Indiana farmers will profit by reading from it.

The account deals with a faro contest conducted in an arena or studio over a garage in Miami, Fla., and it was written by Mr. A. Phocion Howard, a faro expert of long experience, and published in the Faro, Craps and Roulette Dealers Fireside Companion and Family Journal, also known as the New York Press. Mr. Howard writes as follows:

Sam Hetsler from Toledo fed Tige some raw meat and backed off early. Johnny Gable of Buffalo got knocked in the crick. Ricky, finest little chap you ever saw, gave Tige's tail a twist, and Doc Hall made several trips to his side for fresh money. Alabam heeled and toed some white chips around, but they finally found their roosting place in the rack. Bill Adrians, the odds and evens kid, got his load early and packed in. He has a new system this season, playing the low side, coppering the high side, to cases, and letting the seven run wild. Good old A. K. loaded up with about five yards playing cross colors and took the transom.

It Sounds Like a Steeplechase.

It sure is a hard boiled crowd Johnny Irwin is dealing to. Very few top of the box players. Mostly case sitters. Wollar John staked Mose Metzgar to three yards of gravel to no avail. Ike Carson came a-cropper at the water jump, got up, remounted, but didn't finish the course. Blues Patnoade gave Doc the office to pack in when he had about six yards of scratch.

The turn came. Jack and Adrians, who had called it for one yard, getting two versus one, said, 'I wired it away to my clients last night.' Martin Bowes took a stab at Tige, but drew no blood. Bob McCluggage says his dogs hurt him after he plays twenty or thirty hours.

Jimmy Dennis makes many a trip to old Tige, but, as he is always trying to win out the check rack, he winds up in the morning line.

They tell us faro is a dead even thing to cases. Well, I guess it is. But did you ever hear of a faro bank going broke like some of our state and national jugs? Of course, the boys make them turn the box over occasionally, but in a few days old Tige is back in the cage, eating raw meat again. And it's a dead even thing, eh? That's all right, but I never knew a player with no visible means of support living in penthouses like Johnny Irwin and he's a dealer.

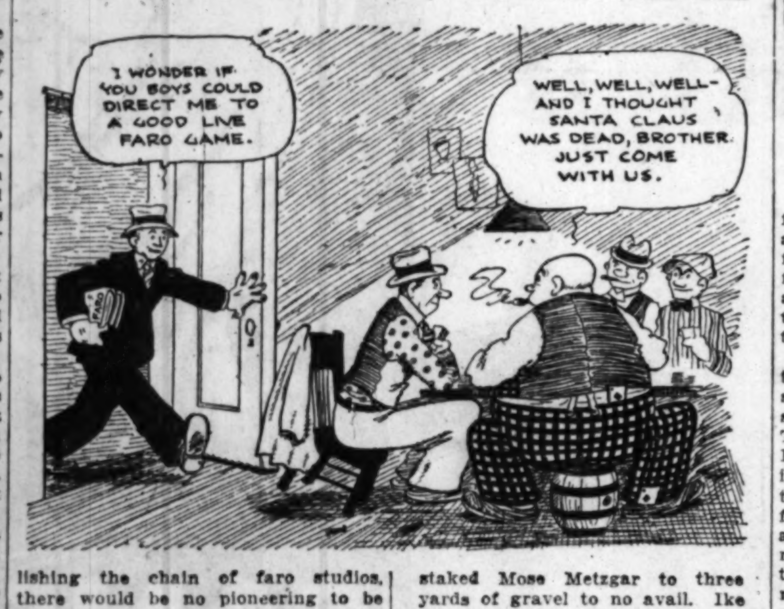

In the Sinister Toils of Old Tige.

Old Tige has been housed at the Park Grill, too, and biting the hand that feeds him clear up to the shoulder. Three big sawdust traps have been set in town. One moved right downtown to make sure no business got by. O. K. with me, at that. I never knew a man who was dragged into a house, did you? We all find our way there alone. When old Tige gets you in his toils, it's like hitting the pipe.

Anyway, why weep when you blow your scratch? It's only money anyway, and you might as well go now as further up the creek.

I am not sure that I understand all the technical terms in this account, but then, a stranger to a game of football would have a hard time picturing the difference between a down and a touchdown from a running story of a game. Anyway, faro is becoming one of the more popular indoor sports and there is no point in ignoring it. And I trust all my readers will derive some benefit from the account of a keenly contested faro contest, played by a group of contestants who may safely be nominated as an all-American faro team.

[Copyright: 1931: By the Chicago Tribune Newspapers Syndicate.]

ANGLERS DIFFER ON LURES TO USE IN TROUT FISHING

BY BOB BECKER.

Within a few weeks thousands of fishermen will be face to face with a perennial problem: What kind of a fly or lure will get the trout? May first sees hundreds of thousands of anglers wrestling with this factor in the fishing excursion, and it persists through the entire summer season.

Anglers have their favorite fly patterns, which they turn to in times of stress or with which they invariably start nearly every trout fishing trip. The other night we took a poll at an Izaak Walton league dinner meeting in Chicago to see if we could find out the preferences of a group of anglers for certain artificial fly patterns. We asked a half dozen trout fishermen to name their favorite feather combination, the pattern which they find the most successful in fly fishing, or the one they use the most in streams.

How Fishermen Voted.

Here is the result: Capt. John Borden, leader of the Borden-Field museum arctic expedition and an enthusiastic outdoorsman, said he would place the McGinty pattern first. Edwin F. Sutter, a member of the Chicago Fly Casting club, named Queen of the Waters, Royal Coachman, and the Cahill as his three favorites. Fred Lane, a member of the Illinois Fly Casting club, placed the Royal Coachman first. Then he nominated the McGinty and the Black Gnat [number 12].

Fred Peet, another fly fisherman who has contributed much to the American method of salmon fishing, said that the Cahill was his favorite trout fly. Second place went to the Royal Coachman, while the Professor ranked third. Thomas Ambrose, student of old time angling methods and an expert at making artificial flies, listed the Royal Coachman first and the Cahill and McGinty as his two other favorites.

Mrs. John Borden named the good old fashioned "barnyard hackle" as her most successful trout lure, a choice which undoubtedly is shared by thousands of eager trout fishermen who do not resort to artificial feathers to catch fish.

Many Like Royal Coachman.

It will be noticed that this group of fishermen showed a marked preference for the Royal Coachman pattern. The Cahill also secured considerable attention. In adding our list of favorite flies to this group we would like to put the California Grub Grey first, with the Coachman, Cahill, Gray Hackle, and Black Gnat also present.

INTERNATIONAL GOLF MATCHES START TODAY

Miami, Fla., March 7.—(AP)—Members of the winter golfing caravan tuned strokes on Miami courses today in preparation for the opening tomorrow of the international four ball matches, first of three tournaments in the Miami area in the next two weeks offering upward of $22,000 in prize money.

Sixteen teams will tee off at the Miami Country club tomorrow morning for the first 36 hole round of the four ball matches with a purse of $5,000 awaiting the winner. The tourney will continue through Wednesday.

The end of next week brings the money brigade to the Miami-Biltmore open at Coral Gables, scheduled for two days. The purse has not been determined, but tournament officials said today it would be at least $2,500.

Maroons Whip Buckeye Cage Team, 31 to 22

[Continued from first sport page]

ute of play on field goals by Zeller and Jasper fell short by one point and Michigan defeated Indiana university basketball team here tonight in the closing of the Big Ten schedule, 21 to 20.

Michigan displayed one of the tightest defenses seen here this year and held Indiana's shots from long range. The first half ended with the Wolverines leading, 9 to 7. Miller opened the second period with a one handed shot to tie the count. Indiana led at one time in the last half when Campbell added a free throw to put the Hoosiers in front, 14 to 13.

With the score 21 to 16 in favor of Michigan and one minute left to play, Zeller and Jasper connected with long shots.

Ben Miller and Paul Jasper both playing their last games for Indiana, led the Hoosiers with 6 points each. Clarion Veller, the third to play his last game under Crimson colors, was in the lineup only a few minutes in the last half.

The Wolverine offensive attack was carried by Weiss and Daniels and all of their mates played splendid defensive games.

INDIANA [20].	B	F	P	MICHIGAN [21].	B	F	P
Zeller,f	1	0	0	Weiss,f	2	2	2
Miller,f-c	2	2	0	Eveland,f	2	0	1
Jasper,c	3	0	2	Daniels,c	1	4	1
Campbell,g	1	1	2	Altenhof,g	1	1	0
Biagrave,g	1	1	4	Williamson,g	1	0	1
Dauer,f	0	0	0	Petrie,f	0	0	1
Veller,g	0	0	0				

Referee—Feezle [Indianapolis]. Umpire—Schommer [Chicago].

PURDUE, 39; IOWA, 19

Lafayette, Ind., March 7.—Purdue brought its Big Ten basketball season to a briliant close here tonight when it swamped Iowa, 39 to 19, to assure the Boilermakers a share of the runner-up honors. The speed of Purdue's offense, built around Johnny Wooden and Harry Kellar, co-captains, demoralized the Hawkeye offense and the Boilermakers scored almost at will.

Purdue at one time held a 15 to 1 lead. With the game already on ice, Coach Lambert started to send his reserves, who continued to count with consistency.

Wooden captured the high point honors of the evening with four field goals and three free throws, in addition to shooting accurate passes to his mates under the basket. Lineup:

PURDUE [39].	B	F	P	IOWA [19].	B	F	P
Eddy,f	3	1	2	Williamson,f	3	0	2
Wheeler,f	1	0	0	Mowry,f	0	0	2
Kellar,f	3	1	4	Kotlow,f	2	4	2
Kuhn,f	1	0	2	Rogers,c	0	1	2
Stewart,g	2	1	1	Riegert,g	0	2	2
Minor,c	1	0	0	Reinhardt,g	0	0	2
Wooden,g	4	3	1				
Husar,g	0	0	1				
Parmenter,g	1	0	0				
Porter,f	0	0	1				
Tilford,f	0	0	0				

Referee—Moloney [Notre Dame]; umpire—Cleary [Notre Dame].

State Normal Quintet Elects Moore Captain

Blomington, Ill., March 7.—[Special.]—Leslie Moore of Cornell, center on the Illinois State Normal basketball team which won a claim to the Little 19 championship this year, will captain the Red Birds next season as a result of an election held by the lettermen today.

COLLEGE TRACK STARS FLOCK TO ILLINOIS RELAYS

Berlinger to Defend His Title Saturday.

Champaign, Ill., March 7.—[Special.]—The fourteenth annual University of Illinois relay carnival next Saturday will attract athletes from all corners of the central states, as well as selected stars from the south and east. With a few exceptions, 1930 winners of relay and special events will defend their titles, and it is expected that the field will do even better than last year, when seven carnival records, one of which was a world standard, were established.

The program calls for four relays for universities, the mile, two miles, medley, and four mile events, while the colleges will compete in the mile, medley and two miles. A 320 yards high hurdles shuttle relay is open to both colleges and universities.

The special events listed are the 75 yard dash, high and low hurdles, 300 and 1,000 yard and 1,500 meter runs, broad jump, pole vault, high jump and shot put. The allaround championship event includes the 75 yard dash and high hurdles, shot put, pole vault, high jump, broad jump and 880 yard run.

Berlinger to Compete.

Barney Berlinger, University of Pennsylvania, will be sent here by Coach Lawson Robertson to participate in the allaround. Twice a victor in the event, Berlinger in 1929 created a new record of 6,070 points, supplanting the mark of Harold Osborn of Illinois. Two of those who placed in last year's allaround will again be in the running. They are Douglas of Grinnell, fourth, and Parker of Lake Forest, fifth.

Missouri's one mile relay team, which ran to first place last season, setting a new record, will compete again. Welch and Ulffers are the Missouri veterans. Notre Dame's two mile team will be a favorite to repeat its victory. Alex Wilson, Canadian Olympic man; Brant Little, Joe Quigley and either Regis Kuhn or Scanlon will comprise the team. The slowest of them is fairly consistent at bettering 1:58 for the 880.

Marquette, last year's winner, is back in the university medley relay. Pete Walter, another Canadian Olympic team member, his brother, Jack, and Fred Sweeney, are sure to start, with Jack Tierney a probable fourth selection. The Walter brothers ran on the winning team last year, while Sweeney won a place later and held it through the rest of the season, during which the quartet was undefeated.

Sentman vs. Keller.

A thrilling race is promised in the 75 yard high hurdles between Lee Sentman of Illinois and Jack Keller of Ohio State. Sentman, last year's winner and holder of the world record of :09.2 in the event, was defeated by Keller in a recent dual meet.

In the college relays, Pittsburgh [Kansas] State Teachers' college will defend its titles in both the mile and two mile events, and Michigan State Normal in the medley event.

A world record may be made in the pole vault, in which Verne McDermont of Illinois and Henry Canby of Iowa probably will be the foremost contestants. McDermont tied for first last year with Tommy Warne of Northwestern at 13 feet 6 inches, while Canby was around that mark all last year. In the Ohio State dual two weeks ago McDermont vaulted 13 feet 8 inches, claimed as a new world indoor record off a dirt runway.

A feature of the meet will be the rapidity with which it is conducted. For the last five years it has been run in the short space of two hours, and the same program is planned for the forthcoming meet.

N. U. SWIMMERS WIN CLOSE MEET FROM MINNESOTA

Northwestern swimmers closed their home season last night at Patten gymnasium by defeating Minnesota, 39 to 36. Both teams won four places, but the Purple squad piled up more seconds and thirds.

Will Wilson, Purple free style ace, gained high point honors with a first in the 20 yard free style and a second in the 440 yard free style. The latter was was won by a teammate, Max Cogdill, in the fast time of 5:19. Summaries:

400 YARD RELAY—Won by Northwestern [Debenham, Troup, Aiken, Covode]. Time, 3:45.

200 YARD BREAST STROKE—Won by Kruger [M.]; Bernolfo [N.], second; Kaufman [N.], third. Time, 2:04.

440 YARD FREE STYLE—Won by Cogdill [N.]; Wilson [N.], second; Land [M.] third. Time, 5:19.

150 YARD BACK STROKE — Won by Marsh [M.]; Boyer [N.], second; Rosen [N.], third. Time, 1:44.8.

100 YARD FREE STYLE—Won by Troup [N.]; Farrell [M.], second; Debenham [N.], third. Time, :55.4.

FANCY DIVING—Won by Nappa [M.]; Blaisdell [M.]; second; Willard [N.], third.

220 YARD FREE STYLE—Won by Wilson [N.]; Quail [M.], second; Farrell [M.], third. Time, 2:21.4.

300 YARD MEDLEY RELAY—Won by Minnesota [Marsh, Kruger, Hayden]. Time, 3:14.

Taylor Trunks Close Home Season with Caledonians

The Taylor Trunk girls basketball team will conclude its home season Thursday at the Broadway armory when it plays the Caledonia, Ill., girls' quintet. The visiting team is one of the strongest in their section of the state. A preliminary game is scheduled at 7:30 o'clock between the Checker Cab girls and the Jones & Winter girls.

AMERICAN LEAGUE
HOCKEY
The Most Thrilling Game Played the Most Thrilling Way
TONIGHT
Chicago
SHAMROCKS
vs.
TULSA OILERS
at the
CHICAGO STADIUM
1800 W. Madison St.
SEATS NOW ON SALE—Stadium Grill, 1800 W. Madison; Bond's Clothing Store, 55 W. Madison; Spalding's 211 S. State. Prices: $2.50, $1.50, $1.00, 50c. Information: Seeley 5300.

CHECKERS

by NEWELL W. BANKS

[American Champion.]

PROBLEM NO. 9.

White—13, 16, 21, 22, 24, 30, 31.

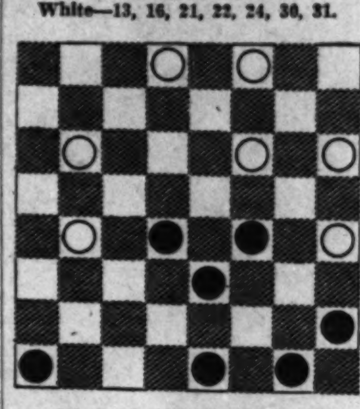

Black—1, 2, 4, 5, 10, 14, 15.

Black to move and win: 14-17, 21-7, 2-27, 31-24, 15-18, 22-15, 5-9, 13-6, 1-28, black wins. This idea of a compound stroke comes up in various ways and is useful in actual games.

GAME NO. 9—TILLICOULTRY.

11-15	29-25	10-15	19-16-L	23-26
23-19	11-15	19-10	12-19	11-7
8-11	25-22	6-22	26-23	26-31
22-18-A	6-9-E	26-10	19-26	7-2
15-22	24-20	7-14	31-15	31-26
25-18	15-24	30-26-H	9-14	21-17
4-8-B	28-19	11-15-I	15-10	26-23
27-23-C	8-11-F	23-19-J	14-18	17-13
9-14-D	22-18	15-24	20-16	23-19
18-9	2-6	28-19	18-23	2-7-M
5-14	32-28-G	14-18-K	16-11	Drawn

A—This move forms the Tillicoultry opening, which is seldom played by modern players, yet is quite safe for white, and unless met properly will lead to an excellent white game.

B—Made to prevent 29-25.

C—26-22 would be met by either 10-15 or 9-14, therefore the text move 27-23 is much better.

D—A fine move full of black wins.

E—The position is now very deceptive, and white can lose in various ways on what appears to be an equal position.

F—9-13 here would form a position

similar to both Kelso and Defiance. This 8-11 move is far stronger.

G—Best, as 32-27 leads to a delicate ending and the white draw is difficult to find.

H—This ending is very instructive. The student will be surprised at the possibilities in this apparently even position.

I—Probably best, as 3-7 looks good, but white meets it with 26-22 and seems to escape without trouble.

J—Best, and appears to be the only safe move to draw, as black gets a powerful ending against 20-16 or 31-27. If 26-22, then 15-19 should win.

K—As good as anything.

L—Leads to a clean cut draw and eliminates any chance for a first position win.

M—A good even game, slightly in favor of black on most variations.

PENN'S RELAY TEAM RACES TO WORLD RECORD

New York, March 7.—(AP)—The University of Pennsylvania's relay team of John K. Edwards, Horace W. Steele, James Healy and Bill Carr won the one mile relay in the intercollegiate indoor championships tonight in the world record time of 3 minutes 17 8-10 seconds. Holy Cross was second.

The mark was almost three seconds better than the old world standard of 3:20 6-10 set last year by Harvard.

Russell Chapman of Bates won the invitation half mile run but failed by one-tenth of a second to break Lloyd Hahn's world record of 1 minute 51 4-10 seconds, set on the same track in 1928.

Barney Berlinger of Pennsylvania took the shotput with a heave of 48 feet 6¼ inches, more than a foot better than Charles Jones of New York university, who was second.

Four smooth running half milers from Boston college won the two mile varsity relay in what developed into a two team race with Georgetown. The time of 7:50 6-10 was slow.

The high jump ended in a three way tie at 6 feet 3 inches among William O'Connor of Columbia, John Moody of Dartmouth, and William Newkirk of Pennsylvania.

Aloysius P. Kelly of Georgetown, a dark horse, won the 70 yard sprint finals in the intercollegiate indoor record equaling time of 7 1-10 seconds.

BRADLEY TRACK TEAM CAPTURES LITTLE 19 MEET

North Central Finishes in Second Place.

Team Standing

Bradley	41	Illinois Normal	23
North Central	36	Monmouth	22
Illinois College	26½	Elmhurst	20½
Lake Forest	26	Ill. Wesleyan	14

Bradley Tech, Peoria, by scoring heavily in the field events and hurdles, ran up a total of 41 points to win the first annual indoor track meet of the Little Nineteen conference held at Naperville yesterday in the North Central college fieldhouse.

North Central placed second with a total of 36 points. The home team won first place in four track events, including the one mile relay, but lost the lead when only one man placed in the field events. Lake Forest college and Elmhurst college finished fourth and seventh respectively.

Rudd, all around athlete from Bradley, won individual honors with firsts in the 60 yard high hurdles and broad jump, and seconds in the high jump and low hurdles.

Other outstanding performers were Russell, Bradley, with a winning mark of 6 feet 3¾ inches in the high jump, and Johnson, Illinois Normal, who won the 60 yard dash in 6 3-10 seconds. Hardt, Lake Forest weight man, won the only first place taken by the north shore school when he tossed the 16 pound shot 41 feet 1½ inches. Lake Forest runners finished second in three track events. Lash, Elmhurst, won the pole vault with a leap of 12 feet 3 inches.

Dreusicke of the same team placed second in the broad jump and Puhl took second in the 880 yard run. The two mile run was the closest race of the meet, King of Monmouth breaking the tape a few inches ahead of Fricke, Illinois Normal.

ONE MILE RUN—Won by Hutton [Illinois Normal]; Temke [North Central], second; Ruhl [Elmhurst], third; Frickie [Illinois Normal], fourth; Sanderson [Monmouth], fifth. Time: 4:42.6.

440 YARD RUN—First race—Won by Baumgartner [North Central]; Hensel [Wesleyan], second; Sabosky [Lake Forest], third; Steinbock [Elmhurst], fourth; Nichols [Illinois Normal], fifth. Time: 0:54.9.

440 YARD RUN—SECOND RACE—Won by Siebert [North Central]; Spring [Lake Forest], second; Rnnases [Bradley], third; Robinson [Monmouth], fourth; Allkonis [Wesleyan], fifth. Time, :54.4.

60 YARD HIGH HURDLES—Won by Redd [Bradley]; Suffield [Bradley], second; Parker [Lake Forest], third; Schafer [North Central], fourth. Time, :07.9.

TWO MILE RUN—Won by King [Monmouth]; Ficke [Illinois Normal], second; Horn [Illinois college], third; Hornback [North Central], fourth; Smith [Illinois college], fifth. Time, 10:18.5.

POLE VAULT—Won by Cush [Elmhurst]; Battorson and Rice [Bradley] and Bundren and Sweeney [Illinois college], tied for second. Height 12 feet 3 inches.

60 YARD LOW HURDLES—Won by Dunlap [Illinois college]; Redd [Bradley], second; Senger [Illinois colege], third; Longman [Monmouth], fourth. Time, 0:07.

HIGH JUMP—Won by Russell [Bradley]; Redd [Bradley], second; Bayer [Elmhurst], and Morthole [Illinois college], tied for third; Whiteman [Monmouth], fifth. Height, 6 feet 3 inches.

RUNNING BROAD JUMP—Won by Redd [Bradley]; Dreusicke [Elmhurst], second; Swisher [Bradley], third; Weatherly [Monmouth], fourth; Beadles [Illinois Wesleyan], fifth. Distance, 23 feet 10½ inches.

16 POUND SHOTPUT—Won by Hardt [Lake Forest]; Adamson [Wesleyan], second; Parker [Lake Forest], third; Henders [North Central], fourth; Overbey [Illinois college], fifth. Distance, 41 feet 1½ inches.

60 YARD DASH—Won by Johnson [Illinois Normal]; Weatherly [Monmouth], second; Siebert [North Central], third; McCarthy [Bradley], fourth; Senger [Illinois college], fifth. Time, 0:06.3.

880 YARD RUN—First race—Won by Compton [North Central]; Ruhl [Elmhurst], second; Hutton [Illinois normal], third; Von Grundy [Monmouth], fourth; Banta [Wesleyan], fifth. Time, 2:09.5.

880 YARD RUN—Second race—Won by Reynolds [Illinois college]; Hammond [Lake Forest], second; Johnson [North Central], third; Winbigler [Monmouth], fourth; Menick [Bradley], fifth. Time, 2:09.4.

ONE MILE RELAY—Won by North Central; Lake Forest, second; Illinois Wesleyan, third; Illinois normal, fourth; Monmouth, fifth. Time, 4:17.

NEBRASKA TRACK TEAM CAPTURES BIG SIX MEET

Columbia, Mo., March 7.—(AP)—The University of Nebraska successfully defended its Big Six conference indoor track and field championship in Brewer fieldhouse here tonight by scoring 40 points.

Chicago Bruins Postpone Game with Firestones

The Chicago Bruins professional basketball game with the Akron Firestones, scheduled for tonight at the Broadway armory, has been postponed until next Sunday evening because of the inclement weather, which would make it a hardship for fans to attend, George Halas, owner of the Bruins, announced last night.

GOING FAST!
Duplicates of the famous
DODGE EIGHT
4-door sedan which is running the
MILEAGE MARATHON
at the amazing price of
$898
DASHIELL MOTOR COMPANY
2542 SOUTH MICHIGAN AVENUE
5454 W. Madison St. 5725 Broadway 3252 Milwaukee Ave. 7406 S. Halsted St.

CARDINALS GAIN REVENGE; WHIP ATHLETICS, 5-2

St. Louis Wins Opener of 'Winter World Series.'

Miami, Fla., March 7.—(AP)—Acting as though they didn't regard the proceedings as just a friendly exhibition for the benefit of the tourist customers, the St. Louis Cardinals jumped on the Philadelphia Athletics today and pounded out a 5 to 2 victory over the world's champions.

It was the first of a three game winter "world's series" between the rival major league championship clubs. Several of the main cogs of both machines, notably Frankie Frisch and Al Simmons, were missing, but most of the familiar figures were present.

The Red Birds won by hammering the pitching of Leroy Mahaffey in the seventh and eighth innings with a batting spree such as they would have enjoyed more had it taken place last October.

The Athletics lost because they didn't show anything like their punch of last season, except for one robust home run by Jimmy Foxx over the right field fence. The world's champions collected only four safe hits altogether off Flint Rhem, Al Grabowski, and Sylvester Johnson, each of whom did a three inning chore.

RED SOX DRILL.

Pensacola, Fla., March 7.—[U. P.]—Home runs by Earl Webb, Bill Sweeney, and Danny MacFayden featured the nine inning practice game between the two Red Sox squads today. The regulars won, 13 to 9. Wilcie Moore, McFayden, and Morris pitched for the regulars; Milt Gaston, Jim Brillheart, and Hid Lisenbee for the yannigans.

SHEPPARD ON SICK LIST.

San Antonio, Tex., March 7.—[U.P.]—Roscoe Sheppard, right handed pitcher from Memphis, has joined his left handed roommate, Jimmy Mooney, on the sick list at the camp of the Giants here. Sheppard was confined to his room today with an attack of tonsillitis.

HOWLEY PICKS PITCHERS.

Tampa, Fla., March 7.—[U. P.]—Al Eckert, Silas Johnson, and Ed Strelecki, young hurlers, have been selected by Dan Howley, manager of the Cincinnati Reds, to pitch for his team here Sunday, when the Reds meet the Brooklyn Dodgers in the first exhibition game of the year for each club.

Commissioner Landis has promised to attend. Howley will use an outfield composed of Roettger, left fielder; Cullop, center fielder, and Moore, right fielder, while Heath, first base; Succinello, second base; Durocher, shortstop, and Sigafoos, third base, will form the infield, with Sukeforth as the starting catcher. The Reds managed to get in one long practice today between showers. Jim Morton, right handed pitcher with little professional experience, was added to the squad today.

RAIN HALTS BRAVES.

St. Petersburg, Fla., March 7.—For the first time in the experience of the Boston Braves at St. Pete, the official opening of the baseball season had to be called off, as heavy showers, starting just about an hour before game time, forced a cancellation of the contest between the Yankees and the Braves.

Randy Moore of Texas, one of the Boston outfielders, has just received a message that oil has been found on his land, and the Boston team is likely to lose one of its ball hawks as a consequence.

PHILS' REGULARS WIN.

Winterhaven, Fla., March 7.—[U.P.]—The Phillies' regulars scored their second successive victory over the scrubs by a 7 to 4 score today in a six inning game. The players were sore and stiff from yesterday's workout and errors were plentiful.

INDIANS BEAT PELICANS.

New Orleans, La., March 7.—(AP)—The Cleveland Indians, playing their first real baseball game of the season, today spotted the New Orleans Southern association nine to a six run lead and then beat them, 7 to 6. The Pelicans made five hits, three walks, and a wild pitch count for six runs at the expense of Thornton Lee, recruit southpaw, in the third inning. Roxie Lawson and Belve Bean pitched three shutout innings each thereafter, while their mates pounded Denton and Rhodes for 14 of their hits and all their runs.

BIG SIX VOTES AGAINST CUT OF SPRING SPORTS

Columbia, Mo., March 7.—(AP)—Athletic directors of the Big Six conference today decided they would not curtail schedules in any spring sports.

Holding their quarterly meeting here in conjunction with the annual indoor track meet, the directors discussed reduced programs in both baseball and tennis, but decided that with games and matches already arranged there was no need now to call them off. Such a retrenchment program was considered, they said, because of lack of finances brought about by a decline in athletics receipts so far this year.

American Entry Favored in Grand National Betting

LONDON, March 7.—[N. P.]—Prices announced today by London's leading bookmaker made John Hay Whitney's Sir Lindsay, an American entry, the favorite to win the Grand National steeplechase. Sir Lindsay was quoted at 100 to 8. Second choice went to the other Whitney entry, Easter Hero, and Capt. Brownhill's Drintyre, at 100 to 7. These odds were announced before the running of the Gatwick National trial steeplechase today. Drintyre won the trial and the price on him may be shortened.

Ryan, Yale Tennis Player, Wins Intercollegiate Title

Ithaca, N. Y., March 7.—(AP)—Robert Ryan, senior at Yale, won the intercollegiate indoor tennis singles championship today by defeating Harold Blauer, Pennsylvania sophomore, in the final round for the Larned cup, 6-3, 6-3, 6-2.

GIVE OAK PARK TRACK CHAMPIONSHIP

Lloyd of Oak Park High school sails over the bar at a height of 5 feet 9 inches and wins the high jump in the third annual Suburban league indoor track meet. Lloyd's jumping contributed to Oak Park's overwhelming victory. The Villagers scored 53½ points.

Oak Park's quartet of Phil Burling, Roy Zinkil, Dick Grunow, and Pat Herman admire the relay trophy which they captured at the Oak Park fieldhouse yesterday. These four boys reduced the meet record by four seconds while they were distancing all opposition.

[TRIBUNE Photos.]

If Gameness Counts, Wade Should Win a Golden Glove

BY HOWARD BARRY.

Eddie Wade is one of the boys who will be in at the finish when the Golden Gloves middleweight championship is decided on Wednesday at the Stadium. Before the evening is over it's likely that every fight fan from ringside to rafters will be giving him a cheer, because in 55 battles he's proved himself such a game guy that, win or lose, he's sure to give the spectators their money's worth.

Opponents never have been able to break Eddie's nerve. When they knock him down he jumps right up again, and when they blacken one eye he looks out the other and just keeps pounding away. For three years he's been dealing punches with such power and precision that in his 55 fights he's been beaten only five times.

Whips Six Golden Gloves Foes.

He's six feet tall, with mighty muscles to deliver the wallops which have worn down six opponents thus far in his quest of Golden Gloves. Four of these foes were subdued in the south side sectional meet at White City and the other two in the tournament of champions at the Coliseum. Wade is one of the five survivors from Kid Howard's Arcade gymnasium.

He'll take the ring at the Stadium on Wednesday fresh and fit after a week's respite from the shocks and nerve strain of tournament fighting. He'll be all set to cut loose with dynamite against the only two opponents left standing between him and a Golden Glove.

Eddie is particularly anxious to win this time, because he failed in a similar attempt two years ago. He was inexperienced then, and it was just his luck to be sent up against Johnny Ross in his second bout. Ross defeated him and went on to win the championship. But a smart fighter like Eddie learns a lot in two years, and he feels sure that a Golden Glove is at the end of the trail this time.

A Native of Wisconsin.

Eddie comes originally from the little town of Giles, 'way up in the northern Wisconsin woods. When he was nine years old the family moved to East Chicago, Ind., and resided there for three years. Then they came to Chicago. Eddie is twenty years old and lives with his mother, stepfather, three sisters and a brother at 3157 South Wells street.

It was his brother, who fights professionally under the name of Jimmy Smith, who first interested Eddie in boxing. After the youngster had absorbed a great many pointers on left hooks and right crosses he got his first chance against an experienced fighter named Sonny Schwartz and dropped a four round decision. But that didn't discourage Eddie. He improved steadily in speed and power and all around ringcraft until now he's not afraid of a whole regiment of Sonny Schwartzes.

Eddie goes in for many other sports besides boxing. He began his athletic career playing baseball at the Haines Grammar school on the south side, and later took up football and basketball. He distinguished himself in the latter sport with Armour Square teams which won the south park championship twice. He used to play left field for the Sparrows, a neighborhood baseball club which won the title in the Juvenile league, and he did his gridiron work at left end for the Chi-Armours, who took the league championship several years back.

32 Meet in Stadium Ring Wednesday

[Continued from first sport page]

chance that the two most logical contenders for Golden Gloves will meet for the championship.

The eight champions and eight runners-up qualify for the Chicago team which meets New York's winners March 30. Eight alternates, one in each weight division, also will be chosen, so substitutions may be made in event of injury or illness during the training period. These alternates will be chosen by the coaches and may be selected from the defeated semi-finalists or any of the boys defeated in the Coliseum tournament of champions.

The team will commence training March 16. It will be quartered at the Illinois Athletic club. The squad will leave for New York on a special train March 27, working out in New York for two days before the intercity matches March 30.

W-G-N Broadcasts Fights.

Beginning at 8:30 Wednesday night, W-G-N, THE CHICAGO TRIBUNE station on the Drake hotel, will broadcast the semi-finals and finals of the tournament at the Stadium.

Quin Ryan, manager of the station and veteran announcer, will be at the microphone and give a blow by blow account of the battles. W-G-N also will broadcast the intercity bouts at New York on March 30, and the French-Golden Gloves winners' fight in the Stadium May 12.

MAUREEN ORCUTT TAKES TROPHY IN EAST COAST GOLF

Frances Hadfield Is 4 and 3 Loser.

St. Augustine, Fla., March 7.—[U.P.]—Maureen Orcutt, Englewood, N. J., woman golf star, captured the first leg of the W. R. Kenan Jr. trophy here today by defeating Frances Hadfield, Milwaukee, Wis., 4 and 3, in the final event of the Florida East Coast's Women's championship.

The Orcutt victory was achieved under the worst possible playing conditions. Rain poured all day, forcing the two women to splash their way over a waterlogged course and to turn in cards liberally sprinkled with 5's, 6's, and 7's. Miss Orcutt required 45 to make the turn, Miss Hadfield 47. Their cards:

Miss Orcutt—Out	654	645	636—45
In	347	555	
Miss Hadfield—Out	754	555	547—47
In	466	655	

Miss Orcutt was two up at the turn, although it was all square as late as the fourth, where the victor three putted. Miss Orcutt then won the 10th and 11th, lost the 12th, won the 13th and halved the next two in 5 for victory.

The East Coast tourney brings to a close one of the most outstanding winter golf seasons for women. The British team of Diana Fishwick, et al, was soundly defeated in this tourney.

Other sports on page 6.

HERMAN BREAKS 50 YD. DASH MARK AS PREPS CLASH

Herman of Oak Park broke his own 50 yard dash record of :05.6 by one-tenth of a second yesterday at the third annual suburban high school indoor track and field meet at the field house in Oak Park. Herman, who is also holder of the prep school championship for the 100 yard outdoor dash, flashed across the finish line three feet ahead of Bender of New Trier.

The cheering of 500 student spectators had no sooner subsided than Zinkil, Oak Park, bettered his record of :53.4 for the 440 yard run by half a second.

The Oak Park relay team clinched the meet trophy by winning the relay race and establishing a new record of 1:22.4. The team's former record of 1:25.4 was beaten by three seconds and the field house record was lowered by 6-10 of a second. Burling got into the lead from the start, and Herman, anchor man, broke the tape a quarter lap ahead of the closest contender. Summaries:

50 YARD DASH—Won by Herman, Oak Park; Bender, New Trier, second; Frees, Proviso, third; Sundlof, New Trier, fourth. Time, 5.5.

50 YARD HIGH HURDLES—Won by Pierce, Evanston; Lavicka, Oak Park, second; Graham, Oak Park, third; Runger, Evanston, fourth. Time, 7.1.

MILE RUN—Won by Heg, Evanston; Zimmerman, Oak Park, second; Fox, Deerfield, third; Johnson, Oak Park, fourth. Time, 4:47.6.

440 YARD DASH—Won by Zinkil, Oak Park; Quinlan, New Trier, second; Rubly, Deerfield, third; Heringer, Proviso, and Liske, Deerfield, tied for fourth. Time, 53.4.

50 YARD LOW HURDLES—Won by Bender, New Trier; Bell, New Trier, second; Graham, Oak Park, third; Davidson, Evanston, fourth. Time, 6.4.

880 YARD RUN—Won by Pavicek, New Trier; Wasz, Morton, second; Hilton, Evanston, third; Brooks, Oak Park, fourth. Time, 2:08.5.

4 LAP RELAY—Won by Oak Park [Burling, Zinkil, Grunow, and Herman]; New Trier, second; Proviso, third; Deerfield, fourth. Time, 1:22.4.

POLE VAULT—Won by Gardanier, Oak Park; Sugg, Oak Park, second; Twerdahl, Evanston, third; Higgins, Morton, fourth. Height, 11 feet.

SHOT PUT—Won by Ovson, Oak Park; Benvenuti, Deerfield, second; Kendall, Oak Park, third; Ernst, Proviso, fourth. Distance, 46 feet 10¾ inches.

HIGH JUMP—Won by Lloyd, Oak Park; Finlayson, New Trier, second; Runge, Evanston, third; Brens, Oak Park, and Bejeck, Morton, tied for fourth. Height, 5 feet 9 inches.

BROAD JUMP—Won by Toussaint, Oak Park; Martin, New Trier, second; Wanger, New Trier, third; Stalley, Oak Park, fourth. Distance, 19 feet 10¾ inches.

Table of Points

Oak Park	53½	Deerfield	8¼
New Trier	31	Proviso	5½
Evanston	17	Morton	4½

PHILLIPS WINS TWO SEMI-FINALS FROM BOWEN HIGH

Wendell Phillips basketball teams, central section champions, scored a double City league semi-final victory over Bowen of the south division at White City yesterday, the heavies winning their second semi-final game, 26 to 23, while the lights took a 28 to 13 game. Bill Haarlow of the Bowen heavies starred with eight field goals and three free throws. Lineups:

PHILLIPS [26].	B	F	P	BOWEN [23].	B	F	P
Bray.f	2	3	0	Haarlow.f	8	3	2
Dennis.f	4	1	1	Celmer.f	1	0	3
Buckner.c	2	3	1	Orr.c	1	0	2
Frazier.g	1	0	2	Tortino.g	0	0	3
Jones.g	0	0	4	Dugal.g	0	0	2
Wright.g	0	1	1				

PHILLIPS [28].	B	F	P	BOWEN [13].	B	F	P
Lindsay.f	0	4	2	Schohl.f	1	1	2
Gant.f	6	1	1	Radlowski.f	0	3	1
Hudson.c	2	3	2	Grieman.c	1	0	1
Mitchell.g	1	0	1	Weinberg.g	2	1	0
Thurmand.g	1	0	1	Thompson.g	0	0	2
Dorsey.g	0	0	1				

16 CATHOLIC PREP QUINTETS OPEN TOURNEY FRIDAY

Kankakee, Ill., March 7.—[Special.]—Sixteen teams are expected to compete in the fifth annual basketball tournament of the Illinois Catholic High School Preparatory association, to open on the St. Viator college court here Friday, and to continue for three days. The winning team will represent Illinois in the national tournament at Loyola university in Chicago. Spalding of Peoria, has won the state championship for the last two years and another victory will insure permanent possession of the trophy.

KWARIANI SIGNS TO MEET LONDOS IN MAT WINDUP

Kola Kwariani yesterday was signed to meet Jim Londos at the Coliseum on March 18 in the windup of a show promoted by Doc Krone.

It will mark the first match between Kwariani and Londos since Jim was designated world's champion by the New York boxing commission. Kwariani scored a victory over Mike Romano in his last Chicago appearance.

Kwariani will have a 15 pound edge in the weights.

Krone will arrange a card of four supporting matches.

LOUGHRAN WILL BATTLE SCHAAF IN N. Y. FRIDAY

New York, March 7.—[U.P.]—Tommy Loughran of Philadelphia and Ernie Schaaf of Boston will resume their boxing rivalry Friday night as the feature eastern bout of the week. This will be their fourth bout. Schaaf has won two of three bouts held.

The bout will assume some importance because of the fact that Loughran is understood to be in line for a bout with Jack Sharkey if he can beat Schaaf, who, like Sharkey, is a member of the Johnny Buckley stable.

Capt. Backman to Coach South Dakota Grid Squad

Vermilion, S. D., March 7.—(AP)—Capt. Stanley G. Backman, recently appointed professor of military science and tactics at the University of South Dakota, today was named acting director of athletics for 1931-'32 by President Herman G. James. Capt. Backman will assume the duties of Vincent E. Montgomery, whose resignation at the close of the 1930 football season becomes effective July 1. Capt. Backman will coach football and have charge of general affairs of the athletic department.

CAMBRIDGE RUNS OVER OXFORD IN TRACK TOURNEY

STAMFORD BRIDGE, Eng., March 7.—(AP)—The Light Blue floated victoriously over this sports battleground today as a rangy Irishman named R. M. N. Tisdall led Cambridge to an overwhelming triumph over Oxford in the sixty-third annual track and field meeting of the two famous universities.

Tisdall entered in four events and won them all—the shot put, running broad jump, 120 yard high hurdles, and quarter mile—stamping himself an outstanding all around track and field man. His teammates added four other first places in the eleven events, leaving only three for the Dark Blues. Only first places counted.

Today's sixty-third renewal of an ancient rivalry was competed in almost freezing weather, which made for slow time in running events and seemed to seriously hamper the three American members of the Oxford team, none of whom won his event.

E. W. G. Goodwillie of Chicago, former Cornell sprinter, finished second for Oxford in the 100 yard dash, with his teammate, J. P. Scott, formerly of Wyoming, fourth. C. W. Towry, formerly of Washington and Lee, finished last in the high jump. Goodwillie had been awarded his full blue before today's meet and Lowry and Scott half blues.

Tisdall, an Irishman from Nenagh, Tipperary, first skimmed to victory over the high hurdles, then broad-jumped almost a foot beyond his closest competitor, and in between times heaved the shot to win by three inches. Seemingly unwearied by these activities he stepped out in his final event of the day and galloped the 440 in 51 seconds.

Arkansas House Defeats Pari Mutuel Bill, 85 to 9

Little Rock, Ark., March 7.—(AP)—The Arkansas house of representatives by a vote of 85 to 9 today defeated a bill to permit pari-mutuel betting on horse racing. The measure was aimed at revival of the sport at Hot Springs.

43

NEW DE SOTO SIX

$740 and up, f. o. b. factory

THE BEST DE SOTO SIX EVER OFFERED—AND AT THE LOWEST PRICE

In the New Six, De Soto offers both greatly improved quality and substantially lower prices.

This fine car retains all the excellent features characteristic of De Soto and adds new ones. At its new prices, it competes even on the price basis with cars whose previous claims to rivalry were based solely on initial cost.

Today's De Soto Six sells for less than any of its illustrious predecessors but it is still first and foremost a De Soto—even more than ever a quality car in performance, appearance, and stamina; an economical car in upkeep and operation.

THE NEW DE SOTO EIGHT companion car to the Six, also offers a list of betterments that make it a greater value than ever. $965 and up f. o. b. factory

CHRYSLER MOTORS PRODUCT

NORTH
Fine-Thomas Motor Sales, 4140 Irving Park Blvd.
M. J. Schmidt, 3718-20 Southport Ave.
Arnold Towne, Inc., 5450 Broadway
Bernard & Lee, Evanston, Ill.

NORTH—Continued
Phil Engelking, Arlington Heights, Ill.
Garlisch Motor Sales, Elk Grove, Ill.

WEST
Ryan-Shields Motor Sales, 4628 Washington Blvd.
Demos Auto Sales, 4325 W. Grand Ave.

WEST—Continued
Cicero Auto Shop, Cicero, Ill.
C. J. Eck Motor Sales, Forest Park, Ill.
The Luthin Motor Sales, Hinsdale, Ill.
Tom Harrigan, Oak Park, Ill.

WEST—Continued
Herman V. Miller, Glen Ellyn, Ill.
Luthin Motor Sales, La Grange, Ill.
Tom Harrigan, Inc., Maywood, Ill.

SOUTH
Dorchester Motor Sales, 1373-81 E. 67th St.

SOUTH—Continued
Bergstrom Auto Sales, 820 W. 59th St.
Brough Motor Sales, 7446 Stony Island Ave.
Richardson Motor Sales, 7633 S. Ashland Ave.
Gage Park Motor Sales, 5625 S. Western Ave.
S. & H. Motor Sales, Chicago Heights, Ill.

SAME CIGAR

Now 6¢

Pay a penny more than a nickel, and get a real fine cigar.

White OWL

America's Big Economy Cigar

© 1931, General Cigar Co.
World's Largest Manufacturer of Cigars

DANA STANDISH
Serious, studious youth who never won a nickname, but he's all there when it comes to hunting.

GRANT DAILEY
Explorer, who is sent by the "Pan-American Museum" of Chicago to search for rare birds in South America. He chooses three Boy Scouts to accompany him.

SKIBO JACKSON
Happy-go-lucky, 16-year-old Boy Scout patrol leader. He knows how to handle a gun. Can take a lot of punishment —and give a lot!

"Tonight," Said the Explorer, "We All Sleep NEXT TO OUR GUNS . . ."

RED HARPER
Roly-poly, round-faced lad who likes adventure and means it. He is an experienced camper, a good ball player and trapper.

If you're a boy or ever were a boy

Don't fail to read--

"TO THE LAND OF THE TAKATU"

by BOB BECKER

A Thrilling Story About Three American Boys Who Blazed an Amazing Trail of Adventure Through the Darkest Jungles of South America!

BOYS! It doesn't make any difference whether you're seven or seventy. There's a treat coming that you won't want to miss!

Bob Becker, noted writer and Outdoors Editor of the Chicago Tribune, has just completed one of the most thrilling outdoor adventure stories that you ever read, based on an actual trip which the author made up the Amazon and the Rio Branco for a museum.

Starting Sunday, March 15 *in the* *Chicago Sunday Tribune*

Grant Dailey, explorer, is sent by the "Pan-American Museum" of Chicago to the "Mountains of the Moon" in Brazil. He is sent to get rare birds never before collected by any museum.

The explorer chooses three American Boy Scouts to accompany him—Skibo Jackson, patrol leader; Red Harper, experienced camper, and Dana Standish, Eagle Scout and radio expert.

This is the group of adventurers who set out to brave the wilds of South America.

Little did they suspect the amazing adventure which was in store for them—hostile Indians, wild animals, perilous river trips, creeping jungles, mysterious caves, and—buried treasure!

"TO THE LAND OF THE TAKATU" is packed with thrills and excitement from start to finish. You won't want to miss a single chapter. You don't have to miss a single chapter. You can start reading it next—

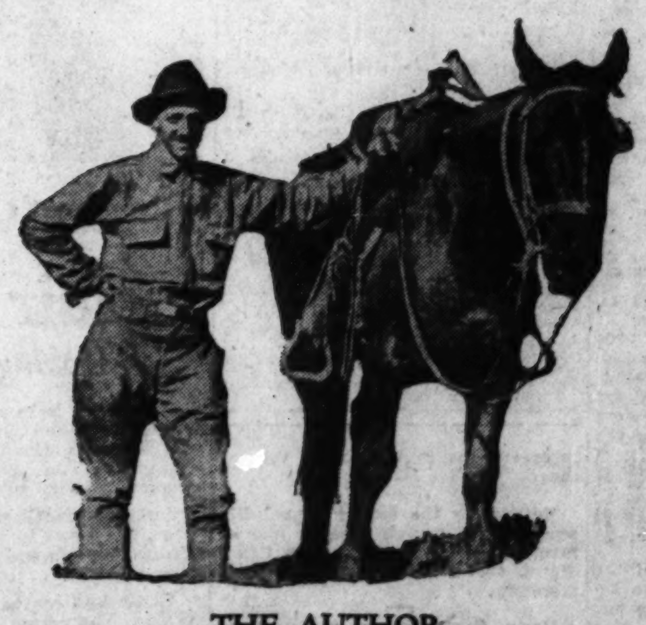

THE AUTHOR
Speaks Tonight on W-G-N at 5:00 P. M.

Tune in W-G-N tonight at 5:00 p. m. and hear Bob Becker, author of "To the Land of the Takatu," and Outdoors editor of the Chicago Tribune, in an interview with three Chicago Boy Scouts. He's going to tell about this new story and how he came to write it. Bob Becker knows the great outdoors—he has explored and hunted the country he writes about.

For five years, after leaving Beloit College in 1912, he was associated with the Department of Zoology of the Field Museum. He was a member of this institution's Brazilian expedition to collect birds and mammals, spending a year and a half on the Amazon and in eastern Brazil.

Again, as a member of another South American expedition for the Field Museum through Peru and Bolivia, he crossed the Bolivian Andes in search of rare birds and animals.

His assignments for the Chicago Tribune have taken Bob Becker to many parts of the American continent. Notable among his fascinating experiences is the big game shoot which took him on a three-months' jaunt in Alaska.

His new Chicago Tribune story is based on his experiences while exploring and hunting in the upper Rio Branco country and in the "Mountains of the Moon."

SUNDAY, March 15, in the CHICAGO SUNDAY TRIBUNE

WALTER BIRKS LEAD QUAKER OATS BY 24 PINS

Carlson Shows Way with 726 Series.

BY HOWARD MARTIN.

Members of the Walter Birks bowling team watched the snow fall hard all day yesterday and last night decided to make the pins fall just as hard. And that's what they did at the Clark-Wilson Recreation alleys, where they registered a 3,213 total in the third series of their 12 game match with the Quaker Oats.

The Birks' heavy bombardment enabled them to gain a 24 pin lead on the Quaker Oats, who went into last night's games 74 pins in front. The Oats totaled 3,115 last night. Ad Carlson was the big factor in the Birks' gain with games of 216, 235 and 275 for a 726 total.

The match will be concluded this evening at the Samuelson Arcade, Irving Park and Crawford avenue. Scores:

QUAKER OATS [3,115].			
Faetz	212	224	225
Lock	212	200	221
Lange	199	181	227
Krems	236	187	224
Schans	184	191	182
	1,043	983	1,089

WALTER BIRKS [3,213].			
Geiser	225	193	225
Bekie	213	225	182
Hein	182	191	207
Carlson	216	235	275
Lellinger	218	213	213
	1,054	1,057	1,102

Here are a few dates for bowlers to put on their calendars:

April 17, 18, 19—Illinois Bowling association's thirty-fourth annual meet at the Queen recreation, 6236 South Ashland avenue. Entries close March 27.

April 18—Industrial Bowling association meet at Mussey's Congress alleys. Entries close April 6 with Walter Juergenson, room 312, 31 East Congress street.

March 28 to April 12—North Side Industrial tournament at the Lincoln Square recreation; bowling on Saturday and Sundays. Entries close March 12 with Norman Hallgren, 4874 Lincoln avenue.

The S. and L. Motors are keeping their distance from the Brucks in the race for the Woodlawn Recreation leadership. Both added two victories to their records and two games separate them. The duel for top place in the individual list remains a three way fight among Maricich, Wright, and Quinliven, who have 202 averages. Standings:

	W.	L.		W.	L.
S. & L. Mtrs.	51	21	H. & H. Auto.	38	34
Brucks	49	23	Amer. Mkts.	35	37
E. De Young	44	28	Bishop H'mlin.	34	38
Green Rivers	43	29	W'dlawn Recp.	33	39
Jaranowski	41	31	Wagner Bros.	25	47
Mique Malloys	40	32	Brooks	25	47
Amer. Forge	39	33	Prima Special	25	47
Cherry Hill	38	34	Honey Boy	16	56

INDIVIDUAL AVERAGES.

E. Maricich	202	D. Enright	196
F. Wright	202	E. Costello	195
D. Quinliven	202	J. Marino	195
M. Weisner	201	E. Bock	195
L. Gawron	201	J. Schaack	195
W. Smith	200	P. Morris	195
R. Hayes	200	W. Hennig	194
W. Miner	199	J. Kulik	194
R. Bailey	198	V. Nelson	194
J. Handy	198	W. Tode	193
W. Cooksey	198	G. Wiessensel	193
W. O'Malley	197	H. Darling	193
D. Devito	197	S. Kellogg	193
D. Barker	197	J. Vercelli	193
H. Klatt	197	T. Chyzy	192
D. Winsberg	196	W. Dunmore	192
J. Kurch	196	G. Campbell	191
L. Dunn	196	A. Wachter	191
E. Hannon	196	A. Burt	190
F. Miller	196	C. Kuglin	189

W. Gardiner is clinging to the individual lead in the Windy City league with a 192.31 average. C. Collier has passed T. Svoma, sporting a 192.16 average to 192.12 for the latter. The Mineralites top the team lists with 52 won and 20 lost. Standings:

	W.	L.		W.	L.
Mineralites	52	20	Kostelny Und.	38	34
Corina Cigars	46	26	Vogels	36	36
Pinkert Bank	44	28	Lauterbach	35	37
Cermaks	42	30	J. M. Kralovec	34	38
Sunkist Pies	41	31	Dutch Masters	28	44
Blazek-Andrws.	39	33	S. W. Mill	24	48
J. J. Jordans	39	33	Atlas Special	22	50
Karban Realty	39	33	Soper Bros.	17	55

INDIVIDUAL AVERAGES.

	Av.		Av.
W. Gardner	192	S. Kroll	187
C. Collier	192	F. Kartheiser	187
T. Svoma	192	J. Holan	187
F. Nigg	191	L. Pflum	187
W. Rusch	191	J. Veverka	186
L. Bukovnik	191	A. Masny	186
J. Jilek	191	G. Letster	186
H. Steers	190	C. Warczak	186
P. Wehrmeister	190	W. Liepe	186
J. Semradek	190	E. Haydanek	185
J. Krizek	189	J. Burke	185
J. Peck	188	J. Murray	185
C. Zeman	188	J. Small	185
J. Danek	188	J. Kubec	185
M. Raggk	187		

The M. & L. Typesetting company team is back in first place in the Wilson Avenue "Y" Industrial league with a half game advantage over the Chicago and North Western offices. Olson occupies first place in the individual ranking. Standings:

	W.	L.		W.	L.
M and L Ty.	39	24	Peters Mach.	31	32
C & NW Of.	37	23	Dartnell Cor.	28	29
Sunny Oil	36	27	Boye Needle	30	33
Crowe No. 2	35	28	Chgo En WkN	30	33
Advance M.	33	30	Crowe No. 1	22	41
Hamm No. 1	32	31	Hamm No. 2	N19	41

By raising his average to 209, Harry Kaad again tops the individual standing in the H. B. Kaad No. 1 league. F. Kartheiser, who held the lead for a week, has 208. The Alliance Motors have increased their margin over the second place Mohawks. Standings:

	W.	L.		W.	L.
Alliance	53	19	Mellins	36	36
Mohawk	50	22	Smalley Accs.	34	35
Northern A. C.	40	29	Willard Trans.	28	44
Pipers Gas	37	35	Bowm'ville	21	45
Big Ben	35	34	Silver Creek	17	52

The struggle for leadership in the Postoffice league has narrowed to Inquiry, Quincy, and City Nite teams. Meyers is leading in the individual averages with 190. Standing:

	W.	L.		W.	L.
Inquiry	44	16	Mailing	31	29
Quincy	41	19	Executive	27	33
City Nite	40	20	Old Timers	23	37
Annex	35	25	Van Buren	14	46
Delivery	33	28	Illinois	13	47

Teams of 20 picked bowlers, representing Hughes K. of C. council and the Atcos A. C. will clash this afternoon at the Knights of Columbus clubhouse, 4711 West Madison street. The club registering the highest total will win $500.

The two man sweepstakes, scheduled to open last night at the Monte Carlo alleys, 2363 Lincoln avenue, was postponed until tonight because of the snowstorm. The meet will be concluded tomorrow night.

A tie for second place still exists in the H. B. Kaad No. 2 league, with the Cunningham Ice Creams and the Fritzi Scheffs each having won 46 and lost 26. Both teams took three games their last time out. The Snite Furnitures are nestling safely on the top rung.

Entries for the second annual Illinois State Women's bowling tournament will close tomorrow. Mrs. Grace Smith, 4737 North Paulina street, is secretary.

North Center Press continued its climb in the Gold Coast major league and shares first place with the Gold Coasts, both having won 43 and lost 23. The Hohmier Lumbers have dropped to third.

CONSENSUS
Daily Racing Form Selections

AGUA CALIENTE.

1—Judge Smith, Bad Boy, Speedy Al.
2—Plata Real, Speedy Shaw, Fort Worth.
3—Lady Bane, Cassada, Miss Swarthmore.
4—Shasta Bullet, Martha Mae, Wee Drop.
5—Nifty, Ervast, Gold Rush.
6—Up, Schooner, Uncle Henry.
7—Pigeon Hole, Caruso, Good and Hot.
8—SHASTA PEAR, Montferrat, Miss Cheyenne.
9—Swatter, Annan, Salona.
10—Fortune's Favorite, Inca, Oui Monsieur.

JEFFERSON PARK.

FIRST RACE—Purse $700, claiming, 4 year olds and up, 1⅛ miles:
Mekachee, 102 [Renick]..16.40 7.80 5.20
Hayes' Choice, 102 [Rem'd] 4.40 3.40
Smil. Princess, 102 [Day] 4.00
Time, 2:09 2-5. Old Kid, Col. Campus, Col. Crump, Black Dancer, Interior, Alma, Satisfy, Flag Lieutenant, and Indian Guide ran.

SECOND RACE—Purse $700, claiming, 3 year olds and up, 6 furlongs:
Burbon Maid, 109 [Remillard]...12.20 6.40 4.20
Charles, 106 [Whitaker]... 6.00 4.00
Take Off, 114 [McCoy]... 3.00
Time, 1:13 2-5. Virado, Brains, Thunder Call, Best Nadie, Timon, Noble Sir ran.

THIRD RACE—Purse $800, allowances, 3 year olds and up, 6 furlongs:
Martis, 113 [J. Renick]....9.40 4.00 2.80
Etonardo, 107 [Simpson].. 4.00 3.00
Flimsy, 102 [James]........ 2.80
Time, 1:13 1-5. Black Patricia, Contractor, Tarzan, Omareen, Whileaway ran.

FOURTH RACE—$1,000 Preliminary purse, allowances, three year olds, 1⅛ miles:
Prince D'Am'r, 112 [James] 8.20 3.80 2.40
*Burgoo, 106 [J. Smith].. 3.00 2.20
Black Fool, 100 [J. Tiner].. 3.00
Time, 1:47. Garlic, *Brass Monkey, Bad Girl, Our Johnny ran. *Bradley entry.

FIFTH RACE—$1,000, Martin Behrman Memorial handicap, three year olds and up, 1 mile and 70 yards:
Sister Zoe, 103 [Meade].... 5.20 3.40 2.40
Thistle Fyrn, 103 [James].. 3.20 2.40
Yankee Doodle, 110 [Rose]. 2.60
Time, 1:44 1-5. Blimp, Broad Meadows, and Dress Ship ran.

SIXTH RACE—Purse $700, claiming, 4 year olds, 1⅛ miles:
Star, 107 [Simpson]........7.20 4.00 3.60
King Kelly, 102 [Tiner]... 10.20 5.00
Flas. Gem, 102 [J. M. Jones] 4.00
Time, 2:08 3-5. Reveillon, Frightful, Balzar, Kaydet, Grand King, *Rufe McLain, Bardalid Rejuvenation and Lucky Man ran. *Lost jockey.

SEVENTH RACE—Purse $700, claiming, 4 year olds and up 1⅛ miles:
Primeval, 110 [J. Smith]...7.40 4.20 3.40
Domina, 102 [J. Renick].... 6.40 4.00
Prin. Bulbo, 109 [D. Meade] 4.00
Time, 1:54. Gordon King, Bill Seth, Bobby Powers, Finir, Lady Bienville, Arsacid, Stage Struck, Hurstland, Aucilia ran.

EIGHTH RACE—Purse $800, claiming, 3 years old and up, 1⅛ miles:
Lady Sweet, 108 [Meade] 41.40 10.00 3.40
Silver Scepter, 107 [Day]. 4.00 2.60
Bozo, 108 [Tiner] 2.60
Time, 1:47 1-5. Chilly Flight, Bob Shannon, Right Now, and Ultimate Vote ran.

AGUA CALIENTE RESULTS.

FIRST RACE—Purse $600, claiming, maidens, 3 year olds and up, 5½ furlongs:
Della Welles, 108 [Johns] .7.80 5.20 4.40
Andmoenda, 105 [Trivette] 8.00 4.00
High Temper, 100 [A. Fisher] 4.00
Time, 1:06 3-5. John N., *Shasta Cloud, Cleos Pet, *Tom Proctor, Printer, Spotty, *Star Boots, Editorial, Dutch Boy ran. *Field.

SECOND RACE—Purse $600, claiming, 3 year olds and up, 6 furlongs:
Gareth, 113 [Schutte]......10.60 5.20 4.60
Vision II., 106 [Johns].. 6.00 3.80
Queen Ann, 106 [Lennie].. 3.80
Time, 1:13. Hawkshaw, *Zelma Mac, Whataman, Nadia, Mortana, *Deep River, *Paige, King Bank, and Pelaika ran. *Field.

THIRD RACE — Purse $600, claiming, maiden 2 year olds, 4 furlongs:
El Cajon, 111 [Moran].....18.20 6.40 3.40
Daily News, 114 [Celtiletti] 3.00 2.60
Gallineta, 106 [Moore]..... 2.60
Time, :49 1-5. Rain God, Desert Weep, *Bill Bane, *Flying Brook, *Kislav, Flow W., Vitesse, and Bondalin ran. *Field.

FOURTH RACE—Purse $600, claiming, 3 year olds and up, 6 furlongs:
Badger Face, 105 [Hooper]6.60 3.40 4.00
Shorty O., 108 [Roble].... 2.80 2.80
Capt. Gilbert, 113 [Bernier] 5.00
Time, 1:13 3-5. Golden Colna, *Contingent, Clark King, *Tensas, Umbrian Princess, Most Unruly, *Flywood, Frank D., and Dorothy Mac ran. *Field.

FIFTH RACE—Purse $800, claiming, Airtech purse, three year olds and up, 7 furlongs:
Fortunate Girl, 106 [Meek].54.00 30.20 11.60
Emma Lou, 106 [L. C'h'm] 12.80 8.00
Red Rider, 107 [F. M'den] 5.80
Time, 1:26 4-5. †Little Pat, Paul Hirtenstein, Jenkins Rochester, †Glad Effort, Baptiste also ran. †Drumbeller entry.

SIXTH RACE — Purse $800, claiming, 4 year olds and up, 1 1-16 miles:
Passalong, 108 [Fisher]... 5.20 3.80 3.00
Amilcar, 107 [McHugh]... 4.40 3.60
Omrah, 105 [Muden]...... 5.40
Time, 1:46 4-5. Texas Longhorn, Shasta Sheik, Black Spot, Euonymous, Starkist, and Terry O'Malley ran.

SEVENTH RACE—Purse $600, claiming, 3 year olds and up, 1 1-16 miles:
Gold Handle, 110 [Level]..37.20 16.40 7.60
Field Marshal, 113 [Moore] 12.00 5.00
Satisfier, 95 [Fisher]...... 4.60
Time, 1:48 1-5. Argue, Confidential, Big Joke, Venture, Mighty Cute, Bill Henry, Maudlin, Joe McCord, and Bill Cosgrave ran.

EIGHTH RACE—Purse $600, claiming, 3 year olds and up, 1 1-16 miles:
Midhour, 108 [Munden]...31.80 9.60 4.20
Westy's Broom, 96 [Roble] 3.40 2.60
Ella May, 100 [Cun'gham] 3.00
Time, 1:47. Little Boy Blue, Shaver, Pay Sand, Voltacast, Ormonhart, Big Sink, Athens, Sunny Corn, and Forecaster ran.

AGUA CALIENTE ENTRIES.

FIRST RACE—Purse $600, claiming, 3 year olds and up, six furlongs:

Sam Beau	107	Millard	97
Flying Ace	104	Brown Bank	107
Yelverton	102	Alma Borland	105
Glassful	112	Judge Austin	105
Speedy Al	100	Peligrazo	102
Subway Tube	107	Knight Hood	107
Charming Lady	105	Bad Boy	110
Altavar	113	Foreign Club	107
Rose Carlaris	100	Willow Bramble	105

SECOND RACE—Purse $800, claiming, 4 and up, 5½ furlongs:

Plata Real	109	Fortworth	109
Bow Croft	102	Gee Whiz	107
Daphne Belle	100	Speedy Shaw	102
St. Jin	105	Short Price	106
Big Stuff	107	Graceland	104

THIRD RACE—Purse $800, claiming, 2 year olds, 4 furlongs:

Little Cousin	108	Satin Princess	105
Padrona	111	Tag Her	105
Pop	115	*Baby Bane	100
*Marybane	100	Miss Sw'thmore	106
Taches	108	Cassada	114
Lord Algy	106		

*Brown and Mikel entry.

FOURTH RACE—Purse $800, 3 year olds and up, 5½ furlongs:

Shasta Bullet	115	Proctor Hug	110
Overhead	109	Simony	111
Martha Mae	102	Princess Peggy	110
Wee Drop	109	Irfaneh	96

FIFTH RACE—Purse $1,000, San Raphael handicap, 3 year olds and up, 5½ furlongs:

Lamp Black	105	Vanity	112
Morshion	108	†Hey Diddle Didd	105
Ervast	116	†Gold Rush	114
Nifty	108	St. Prisca	105

†G. O'Connell entry.

SIXTH RACE—$10,000 added, Agua Caliente Derby, 3 year olds, 1 1-16 miles:

Deswazy	118	Briar Hawk	112
Up	118	Sam Ischer	115
Concord	118	Seth's Pride	115
Red Chili	110	Sun Thorne	115
Schooner	118	Uncle Henry	115

SEVENTH RACE—Purse $1,200, handicap, 3 year olds, 1 1-16 miles:

†Pigeon Hole	118	†Mike Hall	116
Good and Hot	103	The Choctaw	103
Challenger II.	110	Plucky Play	113
Caruso	118	Seth's Pride	102

†Headley and Eastman entry.

EIGHTH RACE—Purse $800, claiming, 3 year olds and up, 1 mile:

Miss Cheyenne	98	Montferrat	106
Tanist	110	Bidable	108
*Shasta Star	104	Chub	98
*Shasta Pear	103	Parnell Boy	110
Jeu de Bar	108	Busy Boy	110

*Whitehill entry.

NINTH RACE—Purse $1,000, claiming, 3 year olds and up, 1⅛ miles:

Beton	102	Our Billy	101
Bolodora	111	Salona	106
Perfect Play	110	Swatter	107
Annan	106		

TENTH RACE—Purse $800, claiming, 4 year olds and up, 1¼ miles:

Oui Monsieur	114	Inca	100
Conciliation	102	Sir Dean	112
Pat O'Connor	109	Fortunes Favorite	103

Track clear and fast.

Try New Vitalex Tonic Today at Walgreen's

Renew Your Pep

Change weakness into amazing vigor and vitality. For men and women. Get that real pep that will make you attractive to others. Results from these new VITALEX Tablets will pleasantly surprise you. Money back guarantee. 98c at Walgreen's.

LIGHTNING BOLT WINS BY A NOSE IN FLORIDA DERBY

Outruns Spanish Play for $10,000 Prize.

Miami, Fla., March 7.—(AP)—In a spectacular finish, Lightning Bolt, son of Wrack-Margie C., carried the banner of Mrs. John Hay Whitney to the most brilliant triumph of his career in the $10,000 Florida Derby at Hialeah Park today.

Charlie Kurtsinger, leading rider of the Miami meeting, swept past the pagoda pole astride the Whitney ace with a nose advantage over the favorite, C. H. Knebelkamp's Spanish Play. Another scant nose back followed W. E. Caskey Jr.'s Mynheer to take third money.

Lightning Bolt, which won four of his five starts over the winter turf and lost a close decision in his one defeat because of racing luck, was the heavily played second choice, returning $8.30 for a $2 ticket. He made the mile and a furlong in the fast time of 1:51 4-5.

Both Lightning Bolt and Spanish Play are eligible for the Louisiana Derby to be run next Saturday at Jefferson Park. Overcast and threatening skies failed to curtail the crowd, which was the largest since the "boom" days. Vice President Curtis and his party arrived after the open-

AGUA CALIENTE DERBY TODAY.

Agua Caliente, Mex., March 7.—(AP)—Eleven three year olds, the cream of the racers in training at the Agua Caliente Jockey club here, have been entered in the second annual renewal of the Agua Caliente Derby, $10,000 added, at the border track tomorrow. The distance is a mile and one-sixteenth.

Ruling today as favorite was Marvin Allen's Schooner, at odds of 6 to 5 to win. James N. Crofton's Up was second choice at 3 to 1, and Al Jolson's Concord was rated third at 4 to 1.

MIAMI RESULTS.

FIRST RACE—Purse $1,000, claiming, 4 year olds and up, 6 furlongs:
Estin, 113 [F. Madely].. 9.30 3.80 3.50
Bogan, 118 [C. Corbett].. 4.30 3.70
Stupendous, 108 [H. Tinker] 4.50
Time, 1:12 1-5. *Miss Rosedale, Mr. Dick, Upset Lad, Marshal Ney, Night Extra, Princeton, and St. Elvio ran. *Field.

SECOND RACE—Purse $1,000, allowances, 2 year olds, nursery course [75 feet less than 3 furlongs]:
Manners, 108 [J. Burke] .44.00 12.70 5.70
Don Red, 118 [A. Robinson] 3.60 3.00
Sun Pleas., 115 [C. Gr'nw'd] 3.30
Time, :33 3-5. Haggerson, Impeach, Prince Fox, Brandon Light, Frank Grossman, †Louie Dear, and †Durango ran. †F. A. Carreaud-Jack Howard entry.

THIRD RACE—Purse $1,000, claiming, 3 year olds and up, 1 1-16 miles:
Crash, 116 [Madely]....... 9.30 4.90 4.60
Gold Star, 121 [Robertson] 4.30 3.60
Woodgain, 116 [Thibod'ux] 5.30
Time, 1:46 2-5. Cuddle, Arcturus, Dea, Baked Alaska, and Play Furious ran.

FOURTH RACE—Purse $1,000, claiming, 4 year olds and up, 1 mile:
Bounding Deep, 113 [Abel] 22.60 9.40 4.30
Guide Right, 114 [Morrison] 6.00 4.30
Punishment, 112 [Robertson] 3.60
Time, 1:39 2-5. Perkins, Armee Navee, Jack Berry, and Scarlet Brigade ran.

FIFTH RACE—Purse $10,000 added, Florida Derby, 3 year olds, 1⅛ miles:
Lightning Bolt, 118 [C. Kurtsinger] 8.30 3.10 2.70
Spanish Play, 118 [C. Land't] 2.80 2.60
Mynheer, 118 [J. Burke].. 3.30
Time, 1:51 4-5. Boys Howdy, Kensington, Impish, Finalist, Donie and Matadi ran.

SIXTH RACE—$1,200 Brookmeade handicap, three year olds and up, 6 furlongs:
Pennant Lass, 116 [Kurtsinger] 9.00 3.20 2.70
Angry, 118 [Robertson].. 2.70 2.40
Sandy, 104 [Long]........ 3.70
Time, 1:11 1-5. *Hillsborough, T. S. Jordan, Protractor, Clean Play, Scatter and *Golden Prince ran. *A. Bartelstein entry.

SEVENTH RACE—Purse $1,500, claiming, 4 year olds and up, 2 miles:
Glenno, 116 [Fisher]...... 3.70 3.80 2.50
Sam Pass, 110 [Riley].... 6.30 2.90
Brush, 102 [Callahan].... 2.50
Time, 3:28 3-5. Bo Ballot, Betty Barrett and Blanco also ran.

Keeps Hair Neat
Rich-looking, Orderly

If your hair lacks natural gloss and lustre, or is difficult to keep in place it is very easy to give it that rich, glossy, refined and . . . orderly appearance . . . so essential to well-groomed men.

Just rub a little Glostora through your hair . . . once or twice a week . . . or after shampooing, and your hair will then stay, each day . . . just as you comb it.

Glostora softens the hair and makes it pliable. Then—even stubborn hair—will stay in place of its own accord.

It gives your hair that natural, rich, well-groomed effect, instead of leaving it stiff and artificial looking as pastes do.

Glostora also keeps the scalp soft, and the hair healthy by restoring the natural oils from which the hair derives its health, life, gloss and lustre.

Try it!—See how easy it is to keep your hair combed—any style you like—whether brushed lightly or combed down flat. If you want your hair to lie down particularly smooth and tight, after applying Glostora, simply moisten your hair with water before brushing it.

A large bottle of Glostora costs but a trifle at any drug store.

Glostora

MOTORS · TRAFFIC · HIGHWAYS

Experts Fight New Illinois Highway Bills

BY HAL FOUST.

State Highway Engineer Sheets has declared himself as opposed to adding more mileage to the state highway system before the bond issue routes are completed and improved with widening, grade separations and extensions through villages and cities.

"When the legislature starts adding to the highway system through the passage of bills introduced without correlation," he said, "the general assembly becomes engaged in a log rolling competition among the politicians of various districts.

"To finish the bond issue system and to widen pavement and to construct grade separations and to improve extensions through municipalities—work of obvious importance to meet immediate traffic requirements—will require $110,000,000, all of the road revenue for the next three and a half years. Let the legislature provide for a thorough survey before adding additional mileage to the system."

Nineteen Bills Pending.

Nineteen bills are pending in legislature providing for the expenditure of $10,151,000 on roads that are not part of the bond issue system. They are summarized by the Chicago Motor club as follows:

House bill 127—7 miles from Ill. 25 to Villa Grove, $240,000.

House bill 154—24 miles to extend between Ill. 1 and Ill. 130, passing through only one town, Dolson, not already on paved highway, $900,000.

House bill 158—44 miles from Oblong on Ill. 33 to Mount Carmel on Ill. 1, $1,500,000.

House bill 161—18 miles, between Crossville on Ill. 1 and Mill Shoals on Ill. 40, $540,000.

House bill 162—12 miles from Allendale on Ill. 1 to a connection with Ill. 130, $570,000.

House bill 179—13 miles between Centralia on Ill. 2 to Posey, not on a bond issue route, $420,000.

House bill 201—1 mile from Birds, not on a bond issue route, to a connection with Ill. 1, $30,000.

House bill 202—1 mile from Pinkstaff, not on a bond issue route, to Ill. 1, $30,000.

Three Senate Bills.

House bill 203—3½ miles between Bone Gap, not on a bond issue route, to Ill. 130, $105,000.

House bill 219—22 miles from Mitchellsville on Ill. 34 to Grantsburg on Ill. 146, $600,000.

House bill 226—2 miles between Radom, not on a bond issue route, and Ill. 2, $56,000.

House bill 227—1 mile from Dubois, not on a bond issue route, to Ill. 2, $30,000.

House bill 231—28 miles from Raccoon on Ill. 182 to Cismey on Ill. 225, $750,000.

House bill 250—56 miles from Litchfield on Ill. 126 and St. Libory on Ill. 150, $1,000,000.

House bill 260—5 miles from Pocahontas on Ill. 11 north to Ill. 160, $150,000.

House bill 285—7 miles from Mulberry Grove on Ill. 11 north to the Bond-Montgomery county line, $210,000.

Senate bill 5—44 miles from Newton on Ill. 130 to a connection with Ill. 15 near Merian, $1,320,000.

Senate bill 57—61 miles from Ill. 131, seven miles west of Toledo, to Ill. 15, six miles east of Fairfield, $1,500,000.

Senate bill 79—5 miles, between Concord in Morgan county and Arenzville in Cass county, $200,000.

Motor Club Opposed.

"The club is opposed to the passage of these bills," declared Charles M. Hayes, president of the club, "for the reasons that none of the projects would be a part of the bond issue systems, and that they would not improve in any degree the primary highway system of the state. Instead of being concrete, as the bills provide, they should be gravel or macadam and should be constructed by county highway departments rather than the state. In many instances concrete highways already are built parallel with the proposed routes, and not infrequently there are two such parallel routes, one on each side of the proposed route."

NEWS AND VIEWS

B. A. Rupprecht, Chrysler divisional manager, and F. A. Petrie, president of the Chrysler-Illinois company, led a party to Detroit last week and drove back 350 new automobiles to fill orders from buyers in this territory. The total value of the machines was approximately $500,000.

John Tainsh has been appointed sales manager of Auburn. The announcement was made by N. E. McDarby, vice president in charge of sales.

The building which served as the main establishment of the Bird-Sykes company, Graham distributors, from 1912 to 1917, has just been taken over by the company for used car display and sales. It is a two story structure at 2210-14 South Michigan avenue, directly across the street from the concern's four story headquarters at 2215 Michigan avenue.

VOICE OF THE TRAFFIC

SAYS HE GAVE COP $5.

Chicago, March 2.—Will some of your readers kindly account for the following? Two weeks ago, while in a hurry to get a Big 4 train at 63d and Dorchester, I parked my car near the station, locked and left the lights burning, as it was about 9 p. m. I returned about 7:30 a. m. to find a policeman standing by my car, one of the glass doors smashed to pieces, and he said that he was going to arrest me, as I had no right to leave the car standing on the street because there was an out-of-town vehicle tag on said car. To make a long story short, I gave him $5.

CHARLES A. MEYER.

CLYBOURN AVENUE WIDENING.

Chicago, Feb. 28.—On Feb. 22 a letter was published in "Voice of Traffic" signed by Mr. Goldstein, criticizing the Chicago Motor club for advocating the widening of Clybourn avenue.

In the first place, Mr. Goldstein condemns street widening as a whole. Without a system of widened streets throughout the city of Chicago, which is small enough at best, the motor vehicle traffic, and as a result the business of this city, would become stagnant. It is well known that the life of a community depends upon its transportation facilities.

As for the widening of Clybourn avenue and a connection into the city over Orleans street, this route would prove of decided benefit to hosts of motorists and trucking interests. It would serve as a connection into the loop for all of the major arteries on the northwest side of Chicago, even extending out as far as the west side suburbs. Clybourn avenue would carry traffic into the loop from such important thoroughfares as Ridge avenue, Peterson avenue, Irving Park boulevard, Addison street, and Diversey avenue, by way of Western and Ashland avenues. At present, most of the traffic which comes into the loop from the west and northwest sides, is forced to use the Lake Shore drive through Lincoln park causing unnecessary congestion on that boulevard.

The motor club did not intend that this improvement should be paid for by special assessment. On the other hand, it felt that this improvement was of such far reaching benefit as to warrant a bond issue with a portion of the cost of the paving itself being borne out of the county's share of the gas tax.

At its present width, Clybourn avenue is practically useless as a motor artery and to resurface it at this width would be almost a waste of money.

H. M. BROWN,
General Manager, Chicago Motor Club.

The Tribune's Chicagoland road map is being revised for 1931 issuance in a few weeks. Highway checkers are riding the metropolitan area for the latest developments to incorporate in the new map. The motoring public is also invited to make suggestions for changes that should be made on the 1930 map for its 1931 publication.

STILL MORE VALUE NEWS by GENERAL MOTORS TRUCKS

GM A PRODUCT OF GENERAL MOTORS

Effective today!

1 IMPORTANT BETTERMENTS *all through the line*

REFINEMENTS *that give better performance and greater strength include:* FULL FLOATING rear axles on 10 models, DOUBLE REDUCTION standard for 5 models . . . BOTH FRONT AND REAR AXLES are in general sturdier . . . WIDER FRONT TREAD gives shorter turning on many models . . . GREATER STRENGTH IN FRAMES, SPRINGS, STEERING GEAR to keep well ahead of capacity increases . . . VERY IMPORTANT ENGINE BETTERMENTS—chiefly in cooling, lubrication and power-output efficiency—in medium and heavier duty ranges . . . FAR GREATER LOW-GEAR PULLING POWER for many models . . . NEW WHEELBASES ADDED in three great capacity ranges . . . CAPACITIES OF 7 MODELS INCREASED 500 lbs. to 3,500 lbs. over 1930 guarantees . . . *No fundamental changes have been made, but these are the greatest values we have ever offered!*

2 TWO NEW MODELS *now added*

The scope of this extraordinary line is now made still greater by two added models, the greatest values ever offered in their field:

MODEL T-51—4-5½-TON RANGE: $2565
19,000 lbs. Straight Rating (total gross weight, including load) . . . 94 h. p. . . . full floating spiral bevel gear rear axle . . . 4 wheelbases, full range of tire types.

MODEL T-55—4-5½-TON RANGE: $2690; same Straight Rating as T-51, but with FULL-FLOATING, DOUBLE REDUCTION REAR AXLE . . . 4 wheelbases, full range of tire types.

THE world has never seen a line of trucks so complete—providing modern, 6-cylinder equipment for every truck job. Twelve great capacity ranges are covered: 18 basic models, 59 distinct wheelbases, and a full range of standard chassis-tire combinations.

Helping you make more money in the operation of your trucks is as much a part of our work as providing you with good modern equipment. We are equipped to do this in a practical way, backed by the greatest nationwide study of truck operations in truck history. INVESTIGATE NOW WHAT GENERAL MOTORS TRUCK SERVICE OFFERS YOU. Ask us to explain our complete plan—which includes favorable time-payments financed by our own Y M A C. Come in or telephone.

3 PRICE REDUCTIONS *in addition to those recently announced*

Again sharing with truck-owners the economies of lowered material costs, and manufacturing efficiency, prices are lowered on

All types of Model T-25 . . . super-power 1½-2-TON RANGE . . . 76 h. p. . . . now has 3 wheelbases, 17 different types available . . . Type 2501 NOW $1200.

4 AND LOWER PRICES ANNOUNCED IN JANUARY

Four great models were affected by price revisions of from $50 to $600, announced early in the year. Model T-15, ½-1½ TON RANGE, with 1,100 lbs. increase in Straight Rating, now $645. MODEL T-17, 1-1½ TON RANGE, was reduced to $675. Model T-19, 1½-2 TON RANGE, was reduced to present price of $745. Model T-90, six wheeler, 5-7½ TON RANGE, was reduced to present price of $5285.

COME IN AND SEE FOR YOURSELF!

General Motors Truck Company

1700 W. Pershing Road, Chicago

Phone Virginia 1700

AURORA, ILL.—Richmond & Markel Motor Transfer
BELVIDERE, ILL.—Meyers Garage
BERWYN, ILL.—Fred Hahn Motor Sales
BLOOMINGTON, ILL.—Walter E. Tenney Co., Inc.
BLUE ISLAND, ILL.—E. B. Bronson & Co.
BURLINGTON, IA.—Burlington Buick Co.
CICERO, ILL.—Cicero Auto Service
CHICAGO HEIGHTS, ILL.—Seggebruch Buick Co.
CLINTON, IA.—Brandt Truck Co.
DANVILLE, ILL.—V. P. Motors
DECATUR, ILL.—Green St. Garage
DE KALB, ILL.—Follis Garage
DIXON, ILL.—Murray Auto Co.
DUBUQUE, IA.—Tegeler's Garage
DURANT, IA.—H. F. Stutzer & Son
EASTON, ILL.—Otto G. Everest
ELGIN, ILL.—Harold Cross & Co.
ELIZABETH, ILL.—Elizabeth Garage
EVANSTON, ILL.—Madison Garage & Supply Co.
FOREST PARK, ILL.—Forest Park Garage
FORT MADISON, IA.—Fort Madison Truck Co.
FREEPORT, ILL.—Addams Motor Sales
GALESBURG, ILL.—A. C. Mather
GARY, IND.—Sharp Brothers
GIBSON CITY, ILL.—Terrence & Growcock
GLEN ELLYN, ILL.—Harold Cross & Co.
HAMMOND, IND.—Jack Park's Garage
HAVANA, ILL.—Gurasey Garage
HENRY, ILL.—E. N. Segner
HILLSDALE, ILL.—Oliver & Hanna
JOLIET, ILL.—Triangle Motor Sales
KANKAKEE, ILL.—Joseph F. Inkster
KEOKUK, IA.—O. W. Rowe & Son
KEWANEE, ILL.—Kewanee Truck Co.
LA PORTE, IND.—Johns Truck Sales
LINCOLN, ILL.—Lauer Bros.
MACOMB, ILL.—Macomb Buick Co.
MICHIGAN CITY, IND.—Haviland Transfer & Storage
MOLINE, ILL.—Brady Motor Co.
MT. MORRIS, ILL.—Central Garage
MT. PROSPECT, ILL.—Busse Motor Sales
MORRISON, ILL.—P. L. Woodson
MUSCATINE, IA.—Henderson's Garage
OTTAWA, ILL.—Ottawa Auto Sales & Service
PEORIA, ILL.—Travis Cadillac Co.
PRINCETON, ILL.—Ben A. Ieder
RENSSELAER, IND.—Harry A. Wild
ROCKFORD, ILL.—Dell Hutchins
RUSHVILLE, ILL.—Tomlinson Truck Co.
SAVANNA, ILL.—Grohering Truck Co.
SOUTH BEND, IND.—St. Joe Valley Truck Sales
SPRINGFIELD, ILL.—S. W. French Transfer & Equipment Co.
STREATOR, ILL.—Owl Garage
URBANA, ILL.—Robert C. Wagner
VALPARAISO, IND.—Porter County Truck Co.
WAUKEGAN, ILL.—Earl Strong Sales
WEST McHENRY, ILL.—McHenry County Truck Co.

LONDON STOCK MART PRESENTS BRIGHTER TONE

Wall St. Leads Way in Revival.

BY SIDNEY CAVE.

[Chicago Tribune Press Service.]

LONDON, March 7.—The London stock exchange now appears to have emerged from its slough of despondency and depression which has created havoc in financial circles here for more than eighteen months.

Helped primarily by Wall street's example, the markets have broadened during the last few weeks to the extent of encouraging the view that the bottom has been touched and a permanent upward trend has set in.

The public is coming back and the market during last and the present week was seeing encouraging renewal of public interest. Brokers are inundated with inquiries from clients for advice on the right stocks to buy now that every sign appears to indicate improvement of business will be gradual but continuous. Business during the week was on quite a considerable scale, especially in investment stocks with any reactions only slight and temporary.

Restores Confidence.

This revival of gilt edged activities is restoring confidence throughout the whole of the markets despite the general belief that Chancellor of the Exchequer Philip Snowden's budget proposals will include an imposition on import duties and the possibility of a general election before many months have passed.

Bears, therefore, are not inclined to take liberties with the market. Owing to news common to all professional operators, they are loath to sell extensively until the budget secrets are revealed.

Large blocks of repurchases by professionals, who were responsible for the hectic selling of the first two months of the year, brought an appreciable amount of American and foreign buying, especially of the British funding loan which shot up to 93 at one time.

The rally in gilt edged securities has been continuous, their share values making further headway all around and bringing the longest period of firm conditions witnessed in many months past. Prices now show an appreciable recovery from recent lows and foreign exchange is moving more favorably to London, although sterling at one time lost value in terms of the United States dollar, but the market apparently does not anticipate any fresh weakness.

Control Discount Marts.

Official control of the discount markets is being maintained with little likelihood of relaxing in the near future.

Emanating from an unexpected quarter was the somewhat curious influence noticeable momentarily on American and Canadian exchanges. Due largely to the position of their own exchange, Australians underbid American and Canadian grain merchants for shipments of flour to Hongkong, large consignments having recently been arranged.

The foreign bond market is joining in the upward movement chiefly through increased attention paid to European stocks as a result of the trend of European politics reflected in the Franco-Italian-British naval agreement. German issues particularly reflected good buying, German 5½s rising to 78, a recovery of nearly 10 points from recent lows. South American securities have also been featured, notably Brazilian and Sao Paulo loans. The attempt at stabilizing exchange apparently is having good effect.

PARIS BOURSE QUIET

[Chicago Tribune Press Service.]

PARIS, March 7.—Dullness and slackness during the earlier part of the week, with a fair rally on Thursday, were the keynotes of the Paris market. However, the rally did not last for more than one session and the market went back to slackness.

The market seems to be unable to shake off the torpor which is pervading it again, although the situation in America is considered an encouraging element and the political outlook is favorable following the conclusion of the Franco-Italian-British naval treaty.

Canada Power & Paper Has Loss After Dividends

The annual financial statement of the Canada Power and Paper corporation, for the year ended Dec. 31, 1930, reveals an operating profit, including income from investments and other revenue, of $6,184,955, as compared with $8,604,723 in 1929.

From the operating profit was deducted interest of $4,886,185, leaving $1,298,770. Dividends amounted to $1,750,000 and left a net loss for 1930 of $451,229 before depreciation and depletion. The president, J. H. Gundy, stated that if the usual depreciation and depletion charges had been made, the loss for 1930 would have been $2,182,039.

Weekly Debits Increase, Reserve Bank Reports

Debits to individual deposit account reported to the Federal Reserve Bank of Chicago for the week ended March 4 by 217 banks in thirty-eight leading clearing house cities of the seventh federal reserve district aggregate $1,398,040,000, an increase of 41.3 per cent compared with a week ago, $989,121,000. Compared with the corresponding week of last year, $1,762,890,000, a decrease of 20.7 per cent was shown.

HOW STOCKS PERFORMED

	Yesterday.	Friday.
Number of advances	338	165
Number of declines	146	431
Number stocks unchanged	112	121
Total stocks unchanged	596	717

Will Proceed to Consider Rail Mergers

[Chicago Tribune Press Service.]

New York, March 7.—Adjournment of congress last week without passing any legislation to hinder the consolidation of railroads means that during the next few months a number of important mergers will be placed before the interstate commerce commission, including the unification of the eastern lines into four systems as proposed by the important executives of these lines at a meeting here around Jan. 1 last, it is asserted.

It means that the interstate commerce commission can approve railroad mergers provided it finds them in the public interest under the provision of the transportation act of 1920 and removes the possibility of legislative interference with the four party plan in the east, provided this can be accomplished before the next session of congress in December.

Following the announcement of the proposed grouping of the railroads in the east into four systems, plans were started by some congressmen for preventing the interstate commerce commission from acting on the proposals by transferring this authority to congress.

Cites Adverse Report.

As the railroads did not come forward immediately with their plans these threats could not easily be translated into action, it is said, as there was nothing definite for the opponents of the plan to attack. Aside from a few members of congress expressing sentiment against the consolidations, the adverse report of a special investigator of the senate interstate commerce committee was about the only definite move against putting the four party plan in the east into effect. This, however, was never acted upon by the committee.

"The economies that are expected to result from consolidation are both tangible and intangible," W. M. Colpitts, a railroad consulting engineer of the firm of Coverdale & Colpitts and a director of a number of railroads, said recently in discussing the proposed railroad consolidations in the east.

"Reduction of 'overhead' expenses is the most obvious in the public mind, but far more important are those which accrue from realignment of traffic routing and movement.

May Remedy Situation.

"Unification may be expected to eliminate an uneconomic situation that now exists in which an unnecessarily large number of freight traffic routes are established between all major points which permit independent short lines to share to some extent in the movement of through traffic, notwithstanding the circuity of these routes.

"The abolition of these circuitous routes," Mr. Colpitts continues, "will tend toward the concentration of traffic on direct high class lines best adapted to the requirements of the traffic and will greatly simplify terminal movements, both of which will tend toward improvements in many classes of service in which the public will benefit.

Sees Depression Relief.

"Many capital improvements have been awaiting the solution of the entire consolidation problem. For example, it is probable that the Baltimore and Ohio has hesitated to make expenditures on its Baltimore-Cumberland main line while uncertainty exists concerning the construction of a new trunk line.

"Considerations of this character no doubt affect in greater or lesser degree the policies with respect to improvements of practically all of the eastern railways and in the aggregate the work involved is of such proportion that if undertaken now it would be a powerful lever in overcoming the present economic depression."

FEBRUARY SHOWS HIGH BUSINESS FAILURE RATE

[Chicago Tribune Press Service.]

New York, March 7.—There were more business failures last month than there have been during February in any previous year, according to figures compiled by R. G. Dun & Co.

The total of 2,563 defaults is approached only by the next nearest high of 2,331 in February, 1922, while in only four previous years—1930, 1928, 1927, and 1915—have February failures passed the 2,000 mark.

Last month was the second time this year that failures reached a record total, as January, with 3,316 defaults, established a high for all months. The January total was 20 per cent higher than the January, 1930, figure, whereas the February total was only 13 per cent higher than in February, 1930.

Liabilities in February amounted to $59,607,612, a decrease of 37 per cent from the $94,608,212 reported for January, but 16 per cent higher than the total of $51,326,365 in February, 1930. Failures in the first three months of 1930 totaled 7,368, as compared with 6,487 the year before. Total liabilities in the 1930 period were $169,357,551.

New Electric Welding Machine Is Announced

Youngstown, O., March 7.—A new electric welding unit which will make it possible to produce electric weld tubing with much thicker sidewalls under the Johnson patents was announced today by Steel and Tubes, Inc., subsidiary of Republic Steel corporation.

The new machine will weld tubing up to a quarter of an inch in sidewall thickness at a speed of approximately 80 feet of tubing per minute. The welding current is at 2,300 volts; when at full capacity over 1,200 kilowatts of electrical power are concentrated in a spot no bigger than an ordinary pencil eraser.

DIVIDENDS DECLARED

Stock—	Rate.	Period.	Payable.	Stock of record.
Genl Baking pfd	$2	q	Apr 1	Mar 21
Genl Rlty & Util pfd $1.50 or 60-1,000 sh com stk		q	Apr 15	Mar 20
Godchaux Sug A	50c	q	Apr 1	Mar 18
Do pfd	$1.75	q	Apr 1	Mar 18
Old Colony R R	$1.75	q	Apr 1	Mar 14
Universal Leaf Tob	75c	q	May 1	Apr 17
N Y Steam $6 pfd	$1.50	q	Apr 1	Mar 16
Do $7 pfd	$1.75	q	Apr 1	Mar 16
Ford of Sweden	10%	A		
Lone Star Gas	22c	q	Mar 31	Mar 14

WORLD BANKERS TO ACT ON LONG TERM CREDITS

See Stimulation of Trade Conditions.

[Copyright: 1931: By the New York Times.]

PARIS, March 7.—The first attempt of the banking interests of the world to meet Russian economic competition and to take concerted action to end the world-wide business depression will be made when the board of directors of the Bank for International Settlements meets at Basle on Monday.

According to Pierre Quesnay, director general of the bank, who has arrived in Paris after several weeks in Germany and Spain, the directors of the world bank will at that time discuss arrangements for granting long term credits. M. Quesnay said the system of short term loans in force everywhere makes it difficult for all countries to get back on their feet in a business way and meet the unemployment problem.

Norman Favors Action.

M. Quesnay said the granting of long term credits would stimulate world business and give employment to millions now out of jobs. Montagu Norman, governor of the Bank of England, is understood to favor this action. While it is not expected to reach an official accord on this matter on Monday, it is believed the meeting will lead to such action by the banks of the individual nations.

"One of the advantages of long term credits," he said, "would be that nations with surplus money on hand could more easily export it. England, to illustrate my point, no longer is in a position to do as much lending as before, while France is, but France hesitates to do it under the present unfavorable conditions. If France could help support English and German credit it would be a fine thing. I talked the situation over with Dr. Luther, president of the reichsbank, while in Germany."

Seen Well in Hand.

M. Quesnay spent an afternoon with Chancellor Bruening in Berlin and became convinced that the German situation was well in hand and that conditions were better there than they were several months ago, although in some small towns 50 per cent of the workers are jobless.

The danger of the reparations moratorium is past in Germany, in M. Quesnay's opinion. Germany, he said, had to choose between continuing reparations payments or forfeiting the trust of the capitalistic world and accepting communism. With Russia underbidding every one in world markets, he said, this was particulalry true.

M. Quesnay asserted that when Amsterdam buyers get a quotation on Swedish timber they wait for the Russian quotation, certain that the latter will be 10 per cent lower. He said he did not believe the boycotting of Russian goods offered a real solution for this problem.

Cites Naval Accord.

The world bank manager does not believe Premier Mussolini has been under pressure from the banking world or that such pressure had anything to do with the Franco-Italian naval accord because if Italy had difficulties they were common to every one in these hard times. He emphasized that the naval accord was due to the recognition that a better spirit must exist in Europe and he believes a better spirit does exist.

M. Quesnay, who has been studying in Madrid the problem of stabilizing the peseta, said Finance Minister Ventosa of Spain was "one of the finest money technicians I have ever met," but he indicated that the world bank's policy, with reference to the peseta, was likely to remain limited for the present to sympathetic advice.

SHARP UPSWING IS PREDICTED FOR EARLY FALL

[Chicago Tribune Press Service.]

New York, March 7.—"Business as a whole will experience an upturn during March, April, May, and possibly June. After that it will sag seasonally through the usual summer dullness. In the early fall there will develop a sharp upswing which will be checked toward the close of the year by the holiday season and the inventory period marked by the customary shutdowns."

Such is the summary of the expectations of statistical observers, according to the Chatham Phoenix National Bank and Trust company, as contained in the current monthly outline of business published by the bank.

The present month, the bank says, will test the vigor of the business upturn noted so far this year. The next thirty days will be scrutinized closely to learn whether inprovement from the low of November and December is merely a seasonal gain or whether it contains the vigor that is necessary to lift industry and trade completely out of the recession.

INVESTMENT TRUSTS

[Quoted by Smith, Burris & Co.]

	Bid.	Ask.		Bid.	Ask.
ABC ser D.	6¼	6⅞	Relia Int pf.	30½	33
Do E	9¼	9⅞	Representa	.16	16⅝
All America	9½	10½	Republic Tr	7⅝	8¼
Am Comp Tr	7½	8	Sec Custod	6⅝	7½
Am Inv Tr	5⅞	6¼	Sel Amer	5⅞	6¼
Basic Ind	6½	7¼	Sel Income	7⅜	7⅞
Brit Ty Inv	7½	8¼	Short Tm Tr	3¼	3⅝
Corp Tr	6¼	6⅞	Spen Trask	26⅝	28
Cumul Tr	7⅞	8¼	Stand Am T	7⅜	7⅞
Div Tr A	18½	19¾	Super Cor A	7⅛	7⅝
Do B	15⅜	16½	Do B	7⅛	7⅝
Do C	6¼	6⅞	Trust Fund	7½	8
First Custod	6½	7⅞	Tr Sh Amer	6⅝	7¼
First Inv Tr	12	14	Tr S O A	6¼	...
Fixed Tr A	16¼	...	Do B	6½	7
Do B	14	...	Tr Sh Inv C	4⅝	4⅝
Fixed Tr Oil	5¼	6	Do D	4¼	4½
Fundam T A	7⅝	8¼	Tr Am Bk	8⅛	8⅝
Do B	8	8¼	Two Yr Tr	24⅝	25½
Incor Inv T	37½	40½	Unif Ser T A	5⅞	6¼
Ld of Ind A	8⅝	...	Do B	5⅛	5⅝
Do B	5¼	6⅝	Do C	6⅝	7¼
Do C	5½	6	USELP A	32½	34½
Low Priced	8¼	8⅝	Do B	8½	9
Major Cor	5⅝	6⅝	Universal	6¼	6⅝
Mass Inv	33⅝	36	Util Pub Ser	15½	16¼
Nat Ind	6½	7	U S A	7⅛	...
Nat Trust	12	12⅝	Do CS	13¾	14⅝
Nat Un Am	5	5½	Do H	5⅝	...
Nat Wide B	7⅝	7⅞	Do F	9½	10⅞
North Am Tr	6	6½	Do Y	7	7½
Pow & Bl	10⅝	11⅝	Wall St [illegible]	[illegible]	[illegible]

THE GOVERNMENT REPORTS THERE IS NEARLY AS MUCH MONEY IN THE UNITED STATES AS THERE EVER WAS

SURVEY FINDS SMALL BANKS ARE PROFITABLE

Ann Arbor, Mich., March 7.—A study of 755 small independent banks by the University of Michigan ranks these old fashioned institutions as still sound and profitable.

In this era of branch, chain, and group banking, the report says, the well regulated, conservatively managed country bank has its place and may be expected to endure.

The study was made by Charles L. Jamison, professor of business policy in the school of business administration. It was based on reports of banks in the seventh and ninth federal reserve districts in 1927.

How small may a bank be and still make a profit? To learn this, said Prof. Jamison, was the final objective. The answer was that it must have a capital fund of $17,500. Such a bank with earning assets of $175,000 would show a net income per year of $1,750, which is 10 per cent on the capital stock.

"This does not imply that most of the banks studied were this small, or that mere smallness is desirable, but that an institution with little capital may be a successful one."

The majority of them invest between 50 and 75 per cent of their funds in local banks and discounts. They drew their patronage almost entirely from a small area. They do not spend much money on showiness. The small ones usually put less than 5 per cent of their funds into banking houses, furniture, and fixtures.

It is apparent, says the report, that a large percentage of these banks carry reserves in excess of the legal requirement. Moreover, many of them believe in maintaining a secondary reserve of marketable securities.

PREDICTS RISE IN OPERATIONS OF STEEL MILLS

New York, March 7.—(AP)—An improvement in steel plant operations in the Youngstown district next week is forecast by Dow, Jones & Co., which estimates production will increase 2 per cent to 50 per cent of capacity.

Youngstown Sheet and Tube company activities will increase 5 per cent to 50 per cent; Carnegie Steel company plants will remain unchanged at 50 per cent; Republic Steel corporation plants will maintain their operations at 58 per cent; Newton Steel company will increase to 70 per cent; Sharon Steel Hoop company will increase 10 per cent to 60 per cent, and Mahoning Valley Steel company will reduce activities to 75 per cent from capacity operations this week.

The placing of orders involving several millions of dollars for miscellaneous equipment reported today was expected by the trade to increase materially the takings of steel by consumers.

The outstanding order was placed by the Bessemer and Lake Erie railroad, a subsidiary of United States Steel corporation, for 1,050 cars. Between 23,000 and 25,000 tons of steel will be required for the bodies, trucks and wheels required and the order involves $3,500,000.

Hershey Chocolate Corp. Shows Gain in Earnings

New York, March 7.—(AP)—Indications that the demand for sweets was practically unaffected by the depression of 1930 is contained in the annual report of the Hershey Chocolate corporation and affiliated companies released today.

Net earnings of the corporation increased last year over the peak year of 1929, amounting to $7,519,894, equal to $7.89 a share on 766,520 common shares outstanding, against $7,435,779, or $7.65 a share on 678,213 common shares in 1929.

CALUMET INDUSTRIES HELP REORGANIZE RILEY BANK GROUP

Strengthening of the banking situation in the Calumet district by consolidation of three banks controlled by Col. Walter J. Riley into two new banks was announced yesterday. The active financial support of some of the best known industrial companies in the country, which have plants at East Chicago, has been secured for the new institutions.

The First National Bank and Trust company has been rechartered as the First National bank of East Chicago. The United States National bank has been rechartered as the Union National bank of Indiana Harbor. These new banks will take over and assume the deposits of the First Calumet Trust and Savings bank, whose quarters will be occupied by the United States Investment company, one of the Riley units.

The two new banks will have combined resources of $5,500,000 and deposits of $5,000,000. Each bank will have $200,000 capital and $50,000 surplus. A majority of the industries in East Chicago are depositors of the Riley banks and probably 80 per cent of the individual customers of these banks are officers or employés of these industries.

The big industrial companies that will be interested in the two new banks include American Steel Foundries, Cudahy Packing, Empire Oil and Refining, General American Tank Car, Grasselli Chemical, Hubbard Steel Foundry, Inland Steel, International Lead Refining, Metal and Thermit, Shell Petroleum, Sinclair Refining, Standard Forgings, Superheater, United States Gypsum, U. S. S. Lead refinery, Youngstown Sheet and Tube, and Harbison-Walker Refractories. Representatives of these large corporations will be among the directors of the new banks. About $1,500,000 additional capital will be put into the banks.

Denies Application to Dismiss Pathe Lawsuit

New York, March 7.—(AP)—Application of the directors of the Pathé Exchange, Inc., to dismiss the receivership suit brought by Lena M. Vincent a stockholder, has been denied in Supreme court. The petitioner also asked that the directors be compelled to account for any waste or damage sustained by the firm in the recent sale of assets to Radio-Keith-Orpheum.

Urges World Subsidy for Gold Prospecting Efforts

OTTAWA, Ont., March 7.—(AP)—Predicting the possibility of a world shortage of gold within a few years, S. H. Logan, general manager of the Canadian Bank of Commerce, has recommended international action to subsidize prospecting. His address was to the convention of the Canadian Association of Mining and Metallurgy.

W. T. Grant Company Sales Show Gain in February

Sales of W. T. Grant company for February, 1931, totaled $4,347,489, an increase of 11.03 per cent over the $3,913,591 sales reported in the corresponding month in 1930. Sales for January and February totaled $8,457,655 as compared with $7,697,202 for January and February, 1930, an increase of 9.87 per cent.

Trans-America Co. Votes Usual Quarterly Dividend

San Francisco, Cal., March 7.—(AP)—Directors of Trans-America corporation today declared the regular quarterly dividend of 25 cents a share on capital stock. Checks will be mailed April 25 to stockholders whose names are on the books April 5.

Disapproves of Big Bonus Paid to Grace

New York, March 71.—(AP)—R. W. Hebard, New York engineer and a stockholder of the Bethlehem Steel corporation, today was on record in opposition to the concern's bonus plan under which executives have received huge sums during the last 13 years.

EUGENE G. GRACE.

"I consider that the stockholders of the Bethlehem Steel corporation who propose to put a stop to the present bonus system, or at least modify it to one within reason, are on very solid ground and deserve the support of the other stockholders," Mr. Hebard wrote Charles M. Schwab, chairman of the board, who has asked stockholders to approve his administration of the bonus plan at the annual meeting at Newark April 14. Mr. Hebard made his letter public.

Open to Question.

Mr. Hebard said that whether Eugene G. Grace, president, who received more than a million dollars in the post-war record year of 1929, or any other operating official of Bethlehem is worth that amount, is open to question.

"It is preposterous to claim that any such reward as your company has paid Mr. Grace and others is indispensable to obtaining 'unusual effort and ability on the part of our officers and employés.'

"If this were true it would be a forcible indictment against the policy in this respect of hundreds of successful American corporations wherein only salaries are paid or salaries plus a small bonus.

No Convincing Evidence.

"There is no convincing evidence at hand that Bethlehem Steel is any more efficiently managed than innumerable other companies."

The engineer contended that as a general conclusion the fairest method to all concerned of rewarding effort is to permit them to acquire stock and then employ all of their ability to make the stock valuable, or that the bonus be paid after depreciation and dividends on common stock.

CANADIAN STEEL COMPANY SELLS PLANT AT GUELPH

Youngstown, O., March 7.—The Canadian Metal Products company of Guelph, Ont., affiliated with the Republic Steel corporation, has been sold to the Burlington Steel Company, Ltd., it was learned here.

The Canadian company was a subsidiary of Steel and Tubes, Inc., which is a subsidiary of Republic. The Guelph plant ceased operations last week and possession was taken at once by the Burlington concern, which plans to move the equipment to its Hamilton plant immediately.

Burlington has a rail steel splitting and rerolling mill at Hamilton, with an annual capacity of 50,000 tons of rounds, flats, and squares. It now proposes to add butted and brazed hard steel tubing for the bedstead and fence trade.

Japanese Can Raw Silk to Prevent Moulding

KOBE, Japan, March 7.—Raw silk is being canned here to be held for higher prices. Canning prevents the silk from moulding. The silk packed in this manner by one firm alone, the Imperial Raw Silk company, aggregated 28,730 cases. Owing to the low prices of silk in the world markets, Japan has a surplus of several hundred thousand bales.

N.Y. Clearing House Banks Show Decline in Deposits

New York, March 7.—(AP)—The weekly statement of the New York Clearing house shows total net demand deposits [average], $9,354,000 increase; time deposits [average], $40,717,000 decrease; clearings week ending today, $6,734,027,368; clearings week ended Feb. 28, $4,902,464,787.

U. S. TREASURY STATEMENT

Washington, D. C., March 7.—The following is a statement of the condition of the United States treasury on March 5:

Income to date this year	$2,119,487,184
Income to date last year	2,392,836,653
Decrease	$ 273,349,469
Outgo over income this year	$ 428,555,515
Outgo over income last year	221,217,950
Increase	$ 207,337,565
Balance general fund today	$ 127,934,777
Balance previous day	128,643,026
Decrease	708,249

SUMMARY OF THE DAY'S MARKETS

CHICAGO.

STOCKS—Firm. Fractional gains predominant.

WHEAT—Higher. Trade and offerings light; export sales 1,000,000 bu Canadian; net gains ¼@⅝c; March, 79⅝; May, 81⅝c; July, 64⅛@64¼c; September, 64⅛@64c. Winnipeg ⅝c higher; May, 59⅝c; July, 61c.

CORN—Higher. Shorts cover; gains ½@⅝c; March leading, closing at 63c; May, 65⅛@65c; July, 67½c. September, 67½@67⅝c.

CATTLE—Steady. Trade light; steers steady to 50c higher for week, with reaction from top. Receipts, 100; estimated for Monday, 15,000.

HOGS—Stronger. Top, $7.60. Receipts, 9,000; bulk of sales, $6.90@7.50.

SHEEP—Steady. Receipts, 4,000, mostly from feeding stations. Estimated for Monday, 18,000.

PRODUCE—Refrigerator eggs, November, up ½c, 26¼c; storage packed, March, up ½c, 22¼c; April, 23¼c. Butter, storage standards, March, 25¾c; November, up 1c, 31c. Potatoes up 2c; April, $1.68; sales, 18 cars.

NEW YORK.

STOCKS—Higher. Prices climb in rousing rally. Volume 1,566,830 shares. Allied Chemical rises 6¼ points.

COTTON—Irregular. Close is lower. Chicago futures off 5@8 points; other markets, 4@7 points. Spots, off 5 points; New York, 11.10c; New Orleans, 10.70c; Galveston, 10.95c; Houston, 10.90c.

WHAT FIFTY STOCKS DID

ADVANCES.

Air Reduction	2⅝	Int Tel & Tel	2⅜
Allied Chem	6¼	Loew's Inc	1⅛
Am Can	2⅝	Mont Ward	1¼
Am For Pw	3	Nash Motors	1⅜
Am P & L	1⅝	Nat Dairy Prod	1⅛
Am T & T	1⅝	Nat P & L	1⅛
Am Wtr Wks	2¼	N Y Cent	2
Atchison	5⅝	No Am	1¼
Beth Steel	1⅛	Penn R R	⅝
Byers Co	1⅝	Peoples Gas	1⅝
Case J I	1⅞	Pub Ser N J	2½
Chrysler Mots	1⅜	Purity Baking	1⅝
Coca Cola	1⅝	Radio Co	1⅝
Col Carbon	2⅝	Sears Roebuck	2
Cons Gas	2	Stand Gas	2
Del & Lack	5	Stan Oil N J	⅝
Du Pont de N	2½	Union Pac	2¼
Eastman Kodak	4⅞	Utd Aircraft	1⅛
Elec Autolite	1⅜	U S Steel	2
Elec P & L	2⅝	Vanadium	2¼
Gen Elec	⅝	Western Union	2¼
Gen Motors	1⅝	Westhse Elec	⅝
Int Harvester	1½	Worth Pump	1⅛

DECLINES.

Chi & N W	½	Erie R R	1⅝
B U Gas	2	Fed L & T	6⅞

COMPANY'S LOSS REFLECTS SLUMP IN SILVER TRADE

New York, March 7.—Depression in the silver business found its reflection in the annual report of the International Silver company and its wholly owned subsidiary, International Silver Company of Canada.

The combined report of the two companies, reputedly the largest manufacturers of silverware in the world, reveals a net loss of $857,783 in 1930, against a net profit of $1,436,279, equal to $11.12 a common share, in the previous year.

A disappointing volume of business caused the board of directors to pass the quarterly common stock dividend of $1 A share in January. The annual rate was reduced from $6 to $4 in the final quarter of 1930.

J. C. Penney Co., National Tea Report February Sales

Gross sales of J. C. Penney company for February were $9,539,773, or 14⅜ per cent under the gross business for February of 1930. Gross sales for the first two months of the year were $19,266,890, or about 11 2-3 per cent under the same period of last year.

February sales of National Tea company were $6,068,465, against $6,798,863 for the like 1930 month, a decrease of 10.75 per cent. For the first two months of this year sales aggregated $12,856,700, compared with $14,132,782, off 9.03 per cent.

BOOST N. Y. LIST FROM A TO Z IN ROUSING RALLY

Stock Bulls Use Club on Opposition.

YESTERDAY'S AVERAGES

	High.	Low.	Last.	Net chge.
25 railroads	87.98	87.26	87.92	+ .83
25 industrials	239.64	234.31	238.74	+4.17
50 stocks	163.81	160.70	163.33	+2.51
50 stocks yr. ago	228.87	226.79	227.79	

BY FRED HARVEY.

[Chicago Tribune Press Service.]

New York, March 7.—With little to nerve them but their own stout hearts and hopes, the battle scarred bulls loaded their old lignum-vitæ clubs today and waded into the calamity howlers who have been making such a spectacle of them for the last week.

When the carnage was over an early reaction had been turned into a rousing rally, with gains of from 1 to 5 points showing up in list returns all the way from Abitibi Paper and Power to Zenith Radio.

It was one of those whirlwind weekend finishes so delightful to the heart of the professional "constructionist." And to make it all the more remarkable, it was negotiated with a fine disregard for such deterrents as the rather disappointing week-end trade reviews, the approaching imminence of a batch of first quarter earnings statements that by all accounts are going to make anything but pleasant reading, however optimistic one might choose to be, and a growing indifference of the public since the big "spring advance" collapsed early in the week. Which is to say that it was a "demonstration" by the professional bull element and little more.

Public Back on Sidelines.

Indeed, the market seems to have dwindled down once again into an out and out professional affair, with the public back on the sidelines where they were before the late rally began to lure them in.

Yesterday the bears had the edge. The day before that it was the bulls, and for several days previous the bears again. For awhile today the selling side had the better of it, but the weight of supporting orders thrown into the market overnight and the buying orders with which those bent on turning the tide toward higher levels kept feeding into the hopper eventually tipped the beam and the rally gained momentum from then on toward the close.

As usual when the market turns professional, activity centered on a scattering of prominent stocks, chiefly in the pivotals and utilities. Thus American Can was boosted again more than 2 points. United States Steel rebounded 2⅞; Western Union, 2¼; Consolidated Gas, 2; Eastman Kodak, 4⅞; Columbian Carbon, 2⅝; Public Service of New Jersey, 2½; Johns Manville, 2⅛, and Atchison, 5⅝ points.

Even the rails and oils managed to participate in the recovery, which is saying a barrelful, from the bull viewpoint. New York Central recovered 2 points of its recent losses; Baltimore and Ohio came back for a point or so, and Delaware and Western on a nominal turnover advanced 5 points.

Utilities Improve.

Among the utilities Standard Gas, American Power and Light and Waterworks Electric Power and Light were prominent, with advances ranging from 1 to nearly 3 points.

Auburn Auto broke badly in the early trading, but snapped back as the rally got under way, and wound up with a fractional gain to its credit. Worthington Pump was another volatile to be given a whirl and finished up 2 points.

WANTED

Five Security Salesmen

A well known Chicago Investment Banking House offers a rare opportunity to five high calibre men who can sell high grade marketable securities. Only men of spotless records and proven sales ability will be considered. The commission arrangement is so unusually attractive that the men selected may expect to make considerably more money than is usual for selling such securities. Apply Monday A. M.

ALBERT FRANK & COMPANY
Advertising
One La Salle Street

A Public Utility Security

combining all the prime requisites of a business man's investment to yield about 7½%.

Frank Munch & Co.
Investment Securities
Harris Trust Bldg., Chicago
Telephone—Franklin 6535

Mail Coupon for Information

NAME ....

ADDRESS ....

A million dollar Bank — doing SMALL things BIG

We think of each loan we make, whether it is $50 or $5,000, as though it were "a million."

And we think of each person to whom we loan as though he were the most important person in town.

That's why they call us

"A million dollar Bank— doing SMALL things BIG."

Personal LOAN & SAVINGS Bank

S. W. Corner • MADISON & CLARK • Chicago, Ill.

STORM COMES TO AID OF WINTER WHEAT ACREAGE

New Crop Months Advance Despite Precipitation.

BY CHARLES MICHAELS.

Outside interest in the wheat market is at a minimum, and trading against bids and offers furnished a good part of yesterday's business, although there was more or less spreading under way between the various deliveries.

A house with Omaha connections bought May and sold March wheat during the day, but the undertone in the old crop months was firm with net gains of ¼@⅜c, March finishing at 79⅝c and May, 81⅝c. New crop months were not affected by the reports of the excellent blanket of snow over the greater part of the winter wheat belt, and closed ⅛@⅜c higher with July, 64⅛c to 64¼c, and September, 64c to 64⅛c.

Private reports indicated that the snowstorm over the west had furnished sufficient moisture to relieve any apprehension that might have remained in the mind of traders as to the new winter wheat crop, the sections where rainfall was most needed receiving the most snow.

Grains Higher for Week.

Liquidation in the grain markets on the Chicago Board of Trade apparently ran its course early in the week, and prices advanced rather generally thereafter, old crop deliveries of wheat showing ⅛c above the finish of the previous week while the new crops were ¼@⅝c lower, the latter on September. Corn was 1⅞@3⅛c higher for the week, while oats were unchanged to ⅜c higher and rye unchanged to ⅝c lower as compared with a week ago. Lard was up 47½@60c and bellies 65c for the week.

There was a lack of pressure on the Winnipeg wheat market during the day and it closed ⅝c higher, being a factor in strengthening American markets. Winnipeg July closed at 61c. Export demand, however, was reported as light, although Friday's sales were much larger than anticipated by the trade. Nothing was heard regarding export sales of hard winter. Liverpool was ½@⅝d lower at the last with July 63⅞c. Buenos Aires gained ⅛@¼c for the day.

Prospective Wheat Acreage.

A liberal reduction in the Australian wheat acreage for the next crop is anticipated by Broomhall's agent, owing to the low prices prevailing, and there is some doubt as to whether the proposed 12c per bu export bounty will be paid. Considerable abandonment of winter wheat acreage in France is anticipated owing to unfavorable weather.

There was some No. 2 red winter wheat delivered on March contracts at Chicago on Saturday, understood to be the first time in some years that this grade of grain has been delivered, as normally it is at a good premium over the future.

Corn Market Firmer.

Scattered buying gave the corn market a firm undertone, with the March showing a disposition to gain on the deferred deliveries despite reports that considerable grain was to be delivered on contracts, outside markets sending corn here for that purpose. The close was ⅛@¾c higher with March, 63c; May, 65c to 65⅛c; July, 67⅛, and September, 67⅝c to 67½c.

The heavy snow over the west is expected to be reflected in a smaller movement of cash grain within a few days. Offerings in the sample market were not large and the basis steady to ½c higher with outside points reported as outbidding Chicago by 1c per bu downstate. Buenos Aires finished ¼@⅜c higher with showery weather prevailing in Argentina following the extreme heat which has prevailed for a number of days.

March Oats Tight.

Oats market was very dull until near the close when buying orders appeared for the March delivery and found little for sale. Prices advanced quickly, and the close was at the top with net gains of ⅛@½c with March, 30¼c; May, 32¼c, and July, 32⅝c. Rye was influenced largely by the action of wheat and closed ¼@½c higher with March, 37⅝c; May, 40⅝c, and July, 42c.

OPEN GRAIN TRADES

Open interest in grain futures on the Chicago Board of Trade, old and new contracts combined, including 7,789,000 bu September wheat, 4,142,000 bu September corn, 208,000 bu September oats, and 274,000 bu September rye follow, last three ciphers omitted:

	March.	May.	July.	Total.
WHEAT.				
Friday	5,358	84,161	33,011	130,389
Thursday	5,569	83,941	32,867	130,173
Week ago	9,666	87,898	30,819	134,881
CORN.				
Friday	2,443	36,722	18,310	58,617
Thursday	2,500	36,707	15,268	58,703
Week ago	3,560	37,631	13,106	58,346
OATS.				
Friday	956	28,133	2,141	31,528
Thursday	975	28,290	2,127	31,661
Week ago	2,112	28,817	1,972	33,041
RYE.				
Friday	115	11,589	2,734	14,712
Thursday	111	11,635	2,679	14,694
Week ago	1,131	11,639	2,520	15,439

Grain future purchases on the Chicago Board of Trade, old and new contracts combined follow, last three ciphers omitted:

	Friday.	For wk.	Prv. wk.	Last yr.
Wheat	14,767	97,195	78,092	304,231
Corn	1,847	90,416	83,296	58,212
Oats	807	9,053	7,431	8,363
Rye	548	4,097	4,096	15,490
Total	20,969	200,751	172,915	38,296

FAIR GAINS IN LARD

Offerings of lard were picked up by packers' brokers and commission houses yesterday and at no time was there any particular pressure and closing trades were at net gains of 12½c to 15c. Trading was mostly in May and July. Liverpool was 6d@1s higher. Export clearances were only 155,750 lbs of lard and 39,500 lbs. of bacon. Bellies were 10@20c higher, with a few scattered trades. Prices follow:

CLEAR BELLIES.

	High.	Low.	Close Mch. 7, 1931.	Mch. 6, 1931.	Mch. 8, 1930.
May	$11.70	$11.70	$11.70	$11.50	$13.32
July	11.75	11.75	11.75	11.75	13.60
LARD.					
Mar.	9.00	8.95	9.00	8.85	10.45
May	9.15	9.10	9.12	8.97	10.62
July	9.30	9.25	9.30	9.15	10.85
Sept.	9.47	9.45	9.45	9.32	11.07

PRIMARIES FOR WEEK

[Last three ciphers omitted.]

Receipts.	Wheat.	Corn.	Oats.
Past week	5,276	5,858	1,563
Previous week	4,895	5,131	1,637
Last year	5,668	5,083	1,445
Since July 1	296,577	97,297	77,697
Same period last year	267,421	115,945	99,442
Shipments.			
Past week	4,064	2,882	1,419
Previous week	4,860	2,561	1,425
Last year	3,554	2,658	1,349

NEW YORK CURB TRANSACTIONS

Saturday, March 7, 1931.

Shares sold today	284,600
Year ago	535,300
Total sales 1931 to date	24,800,500
Total sales 1930 to date	40,994,200

(Stock and bond lists—Sales, High, Low, Close, Net chge.—including sections A through Z, FOREIGN BONDS, and DOMESTIC BONDS: [illegible])

BIDS AND OFFERS

Range of prices on bids and offers, good all day Monday, follow:

WHEAT.

	Bids High.	Low.	Close.	Offers High.	Low.	Close.
July	63⅝	63⅜	63½	64⅝	64⅛	64⅝
Sept	63⅜	63⅛	63¼	64¾	64¼	64¾
CORN.						
May	64⅝	64½	64⅝	65⅝	65⅝	65⅝
July	67⅛	66⅝	67	68⅛	68⅛	68¼
Sept	67	66⅞	66⅞	68¼	68½	68¼
OATS.						
May	32¼	32¼	32¼	....	....	....
RYE.						
May	40½	40	40¼	41¼	41¼	41⅛

GOOD ALL THIS WEEK.

Bids	Wheat.	Corn.	Oats.	Rye.
May	81	62½	31¼	38½
July	61	64¼	31⅝	39⅝
Offers				
May	82⅝	68⅝	33⅝	43¼
July	68	71⅛	33⅝	44½

HIDE FUTURES

A large volume of trading took place in futures on the New York Hide exchange during the short session Saturday. The market closed 40 points higher.

A new high record in the volume of trading in hide futures on the New York Hide exchange was established last Thursday, bringing the total turnover on the exchange so far this year far above the 100 million lb mark. The heavy trading in hide futures on the exchange was accompanied with a steady advance in prices during the last two weeks, futures prices at the close on March 5 showing gains of about 2¼c per lb over the low point reached on Feb. 18. The increased interest in futures has been largely due to the improvement in demand for actuals on the part of tanners, who in turn are experiencing a broader demand for leather, owing to the increased orders received by the shoe manufacturers since the middle of February. Sales Saturday were 4,360,000 lbs. Prices follow:

	High.	Low.	Close.	Prev. close.
May	10.40	10.30	10.40	10.00
Sept.	12.00	11.49	11.90	11.50-11.55
Dec.	13.00	12.95	12.95-13.00	12.55

SUGAR.

NEW YORK, March 7.—(AP)—SUGAR—Raw was quiet today and although no sales were reported there were offerings of nearby supplies at concessions of 1-32c, or at 3.20c for spots duty paid, with buyers showing no interest.

Raw futures were quiet, closing net unchanged to 1 point lower. Approximate sales were only 7,950 tons. Prices follow:

	Open.	High.	Low.	Close.	Prev. close.
May	1.21	1.21	1.20	1.20	1.21
July	1.29	1.30	1.29	1.29	1.29
Sept.	1.37	1.37	1.36	1.36	1.37
Dec.	1.45	1.45	1.43	1.44	1.45
January	1.46	1.46	1.46	1.46	1.47

Refined was quet and unchanged at 4.40c for fine granulated, with demand limited to nearby requirements only.

COFFEE.

NEW YORK, March 7.—(AP)—COFFEE—Futures were generally steady today on covering and some trade buying accompanied by reports of a slightly better spot demand. No. 7 contracts closed net 1 lower to 7 higher. Sales, 13,000. Santos contracts closed net 5 to 12 higher. Sales 6,000. Closing quotations: Santos, March, 8.10c; May, 8.20c; July, 8.26c; Sept., 8.29c; Dec., 8.32c. No. 7 prices follow:

	Open.	High.	Low.	Close.	Prev. close.
March	5.12	5.12	5.10	5.10	5.11
May	5.21	5.21	5.19	5.19	5.17
July	5.25	5.31	5.25	5.27	5.26
Sept.	5.34	5.38	5.34	5.34	5.31
Dec.	5.41	5.43	5.41	5.42	5.37

Spot coffee quiet. Rio 7s, 5½s; Santos 4s, 8¼@8⅝c. Brazilian port receipts, 54,000, Jundiahy, 21,000 bags.

ON FOREIGN BOURSES.

LONDON, March 7.—(AP)—Bar silver, 13 1/16d per ounce. Money, 1⅝ per cent. Discount rates, short bills, 2 11/16 per cent; three months, 2⅝@2 11/16 per cent.

PARIS, March 7.—(AP)—Trading was very quiet on the bourse today. Three per cent rentes, 88 francs 80 centimes. Five per cent loan, 103 francs 5 centimes. Exchange on London, 124 francs 7½ centimes. The dollar was quoted at 25 francs 54 centimes.

ROSIN AND TURPENTINE.

SAVANNAH, March 7.—(AP)—TURPENTINE—Firm, 47; sales, 45; receipts, 32; shipments, 869; stock, 14,161 casks. ROSIN—Firm; sales, 214; receipts, 166; shipments, 979; stock, 144,044 brls. Quote: B, $3.25; D, $3.85; E, $4.30; F, $4.50; G, $4.55; H, $4.60; I, $4.60; K, $4.80; M, $5.05; N, $5.45; WG, 6.80; WW, $7.50; X, $7.50.

RAW SILK.

NEW YORK, March 7.—(AP)—SILK—Raw futures closed barely steady; sales, 140 bales. March, $2.53; May, $2.45; July, $2.39. Open market quotations [sixty day basis]: Shanghai steam extra B, $2.60; Canton double extra A, 14-16s, $1.85; Japanese crack double extra, $2.85.

RUBBER.

NEW YORK, March 7.—(AP)—RUBBER—Futures closed steady; March, 7.90c; May, 8.10c; July, 8.30c. New contracts—March, 8.02c; May, 8.20c; July, 8.37c. Spot smoked ribbed, 8c.

TERMS OF SUBSCRIPTION OF THE TRIBUNE

Orders for mail subscription must be accompanied by remittance to cover.

Rates in Illinois [outside of Chicago], Indiana, Iowa, Michigan, and Wisconsin:

Daily without Sunday, one year, $5.00; six months, $2.50; three months, $1.25; two months, $1.00; one month, 50c.

Daily with Sunday, one year, $12.50; six months, $6.25; three months, $3.15.

Sundays only, one year, $7.50; one month, $1.00.

Rates of subscription in postal zones 3 and 4 [measured from Chicago], outside of Illinois, Iowa, Indiana, Michigan, and Wisconsin:

Daily without Sunday, one year, $7.50; one month, $1.00.

Sunday only, one year, $7.50; one month, $1.00.

Daily and Sunday, one year, $15.00; one month, $2.00.

Rates for subscription in zones 5, 6, 7, and 8 [measured from Chicago], Canada, Mexico, and foreign:

Daily without Sunday, one year, $12.00; one month, $1.50.

Sundays only, one year, $7.50; one month, $1.00.

Daily and Sunday, one year, $19.50; one month, $2.50.

Give postoffice address in full, including county and state. Remit in express money order, draft, or in registered letter at our risk to The Tribune Company, Publishers, Tribune Square, Chicago.

We cannot be responsible for currency sent through the mail.

Persons wishing to take The Tribune by carrier may order it by postal card or telephone Superior 0100. When delivery is irregular make complaint.

All unsolicited manuscripts, articles, letters and pictures sent to The Tribune are sent at the owner's risk, and The Tribune Company expressly repudiates any liability or responsibility for their safe custody or return.

MEMBER OF THE ASSOCIATED PRESS.

The Associated Press is exclusively entitled to the use for publication of all news dispatches credited to it or not otherwise credited to this paper, and also to the local news published herein.

All rights of republication of special dispatches herein also are reserved.

CASH GRAIN NEWS

While export sales of 800,000 to 900,000 bu Manitoba wheats were reported as having been made on Friday, there was a marked lull in the demand yesterday and only a few scattered loads were reported as having been worked. Messages from the seaboard said the farm board had withdrawn offerings of hard winters abroad and to exporters.

Local handlers sold 2,000 bu wheat, 27,000 bu corn, 77,000 bu oats, and 5,000 bu rye to the domestic trade. Purchase of corn to arrive aggregated 14,000 bu. Deliveries on March contracts were 145,000 bu wheat, 65,000 bu corn, 62,000 bu oats, and 12,000 bu rye.

No. 1 and No. 2 grades of contract wheat at Chicago continue to be quoted at March price to ¼c under with sales of No. 2 hard and No. 1 northern at the latter figure. No. 3 grades are at liberal discounts under May, but there has been little offered.

Demand for cash corn was fair. Bulk of the receipts were applied on to arrive contracts. The spot basis was steady to ½c higher. Discounts as compared with May follow: No. 2 mixed, 3½@4c; yellow, 2¼@2½c; white, 1½c; No. 3 mixed, 6@6¼c; yellow, 4@5c; white, 4½c; No. 4 mixed, 6½@7c; yellow and white, 6@7c.

Offerings of cash oats were small and the spot basis steady. No. 2 white was ¾@1c under and No. 3 white, 1¼@1½c under May. No. 2 rye was nominally May price to 7c over.

Official receipts of grain at Chicago Saturday: Wheat, 114 cars; corn, 143 cars; oats, 14 cars; rye, 1 car; barley, 4 cars.

Range of cash grain prices in leading markets follows:

WHEAT.

	Chicago.	Kansas City.	St. Louis.
No. 1 red.	....	....	81
No. 2 red.	....	71½@73	80
No. 1 hd.	....	70½@71½	77½
No. 2 hd.	79	70	77
No. 3 hd.	....	68½@69	....
No. 4 hd.	....	67½	....
	Chicago.	Winnipeg.	Minneapolis.
No. 1 nr.	79	57⅛	73⅛@77½
No. 2 nr.	....	54⅝	70⅛@73½
No. 3 nr.	....	50⅝	....
No. 1 d.n.	....	....	73⅛@77½
		Toledo.	Omaha.
No. 2 red.		81 @82	....
No. 2 hd.		....	69½

CORN.

	Chicago.	Kansas City.	St. Louis.
No. 3 mx.	....	53	60
No. 4 mx.	58 @58½	49 @51	....
No. 5 mx.	56½@57	....	....
No. 2 yel.	62¼@62⅝	....	62
No. 3 yel.	59⅝@61¼	55 @56	61
No. 4 yel.	58 @59	53	59¼
No. 5 yel.	57½	....	58
No. 3 wh.	60⅝	56 @56½	61½
No. 4 wh.	58 @59	....	....
	Milwaukee.	Omaha.	Peoria.
No. 2 mx.	61	....	....
No. 3 mx.	59¼@59½	....	....

(Remainder of corn and oats tables: [illegible])

OATS.

No. 3 wh.	31	....	33¼
No. 4 wh.	30½	....	32⅝
	Milwaukee.	Omaha.	Minneapolis.
No. 2 wh.	....	....	28¼@29¼
No. 3 wh.	....	29½	27⅞@27⅞
No. 4 wh.	....	....	23⅝@27¼
	Buffalo.	Toledo.	Peoria.
No. 2 wh.	....	35 @36	30½@31

RYE, BARLEY, AND FLAX.

	Rye.	Barley.	Flax.
Chicago	....	36 @60	1.58
Milw.	....	40 @61	....
Mpls	33⅝@37⅝	30 @53	1.53@1.58
Duluth	35¼@37¼	30½@48	1.54½@56½

CLOVER AND TIMOTHY.

	Cash.	March.
Clover—		
Chicago, per 100 lbs.	13.00@20.75	......
Toledo, per 60 lbs.	14.25@14.75	14.75
Timothy—		
Chicago, per 100 lbs.	8.75@ 9.00	......

TRADE BUYING IN COTTON

Fair buying of cotton by the trade on declines and covering by shorts gave the market a good upturn at one time yesterday, although early in the day prices dropped 13 points, due to selling on disappointing Liverpool cables. Professionals sold on all hard spots. Liverpool was 16@17 points lower, with spot sales 5,000 bales.

Reports from the goods trade were more mixed, but the market was regarded as having a fairly good undertone and buying developed on all weak spots. At the close prices were around the lowest, with futures in Chicago off 5@8 points and other markets 4¼@7 points. Spots declined 5 points, New York being 11c, New Orleans, 10.70c; Houston, 10.90c, and Galveston, 10.95c.

Spinners' takings for the week were 264,000 bales American against 268,000 bales last year. World visible supply American cotton decreased 141,000 bales for the week to 7,767,669 bales. Stocks a year ago were 5,418,830, a decrease of 183,402 bales. Exports of the week were 199,657 bales against 140,518 bales last year. Since Aug. 1 they were 5,007,832 against 5,414,052 bales last year. Prices follow:

CHICAGO MARKET.

	High.	Low.	Close.	Prev. close.	Last year.
March	......	......	10.96	11.10	13.77
May	11.24	11.13	11.24	11.29	14.07
July	11.48	11.38	11.47	11.53	14.52
October	11.74	11.68	11.74	11.82	14.52
December	11.94	11.87	11.94	12.01	......

NEW ORLEANS MARKET.

	High.	Low.	Close.	Prev. close.	Last year.
March	10.94	10.88	10.94	10.99	13.69
May	11.15	11.05	11.15	11.19	13.94
July	11.40	11.30	11.38	11.44	14.17
October	11.67	11.59	11.66	11.73	14.35
December	11.86	11.77	11.86	11.91	14.56

NEW YORK MARKET.

	High.	Low.	Close.	Prev. close.	Last year.
March	10.93	10.85	10.93	10.97	13.98
May	11.16	11.05	11.15	11.21	14.20
July	11.40	11.30	11.38	11.44	14.41
October	11.66	11.57	11.66	11.73	14.53
December	11.88	11.79	11.88	11.93	14.76
January	11.95	11.89	11.95	12.01	14.80

EGG FUTURES HIGHER

Sharp advances were made by butter, egg and potato futures on the Chicago Mercantile exchange yesterday, the stormy weather conditions bringing in heavy buying. Butter was up ⅝@1c, eggs ¼@⅝c, and potatoes 2c at the close. While storage news in butter and eggs lacked effect the storm conditions were the most important factor, the belief prevailing that production would suffer. Spot market conditions were firm in the face of heavier receipts. Sales: Butter, 44 cars; eggs, 90 cars; potatoes, 18 cars. Deliveries: Eggs, 9 cars; potatoes, 1 car. Prices follow: Sales: Butter, 44 cars; eggs, 90 cars; potatoes, 18 cars. Deliveries: Eggs, 9 cars; potatoes, 1 car. Prices follow:

BUTTER.

Storage stds—	Open.	High.	Low.	Close.	Prev. close.
March	25½	25⅝	25½	25⅝	25⅝
November	30½	31	30½	31	30
Fresh standards—					
June	28¼	28¼	28¼	28¼	27½

EGGS.

Refrig stds—	Open.	High.	Low.	Close.	Prev. close.
November	26⅛	26⅝	26	26⅝	25¾
Stg. pkd. firsts—					
March	22	22¼	22	22¼	21⅝
April	23⅛	23¼	23	23¼	22⅝

POTATOES.

Idaho russet—	Open.	High.	Low.	Close.	Prev. close.
April	1.67	1.69	1.67	1.69	1.67

SMALL RUN OF HAY

End of the week found only 4 cars on track, all timothy, and with the storm and blizzard with plenty of snow all over the state, the trade were not inclined to look for any material arrivals on Monday. Good demand for about everything in the way of tame hay.

U. S. grades—	No. 1.	No. 2.	No. 3.
Timothy	$18@19	$16@17	$14@16
Tim, lt clov mix	18@19	16@17	14@16
Tim, med clov mix	17@18	15@17	14@15
Clov, lt tim mix	17@18	15@16	13@14
Tim, lt grass mix	16@17	14@16	13@14
Tim, hvy grass mix	15@16	13@15	11@12
Clover	16@18	13@15	11@13
Alfalfa	22@24	17@19	14@16
Mixed hay	16@17	14@15	12@13
Sample grade	7@10	....	....

Straw: Wheat or oat, $6@7.50; rye, $8@9.50

8% to 12% Yearly

Positively guaranteed for Life by a Two Hundred Million Dollar Company Founded in 1846.

If you are over 55 you can safely spend from 8% to 12% of your capital every year regardless of how long your life may be.

Let Us Explain—Then Ask Your Banker.

Address K T 327, Tribune.

GRAINS IN ALL MARKETS

(Wheat, corn, oats, rye, barley and flaxseed futures by market—Open, High, Low, Close Mar. 7, 1931, Mar. 6, 1931, Mar. 8, 1930: [illegible])

*Durum. Exchange $4.85⅝.

PRODUCE MARKETS

Fresh eggs were in good demand and prices steady to ½c higher. Receipts, 28,399 cases. Centralized butter advanced ¼c while creamery prices were steady. Receipts, 10,845 tubs. Live poultry sold at former prices. Receipts, 1 car. Potatoes in moderate demand and market slightly firmer. Receipts, 64 cars with 176 cars on team track.

WHOLESALE CREAMERY BUTTER PRICES

	Chicago Whole milk.	Chicago Centralized.	New York.	Boston.	Philadelphia.
93 score	29½	....	29⅝	....	30⅝
92 score	28½	....	28⅝	29	29⅝
91 score	27½	....	28⅛	28½	29
90 score	27	28¼	28	28	28
89 score	26	27¼	27	27½	27
88 score	25½	25½	26	27	26
87 score	24½	....	25½	26	25
86 score	....	....	....	25	....

BUTTER PRICES TO CHICAGO RETAILERS

Score—	Tubs.	Prints.	Cartons.
Best [92-93]	31½-32½	32½-33½	33½-34½
Good [89-91]	29 -30	30½-31½	31 -32

WHOLESALE CHEESE PRICES.

	Chicago.	Boston.	New York.	Philadelphia.
Flats	....	....	15⅝-17	....
Twins	.14 -14¼	16 -17½	....	....
S. dais	.14½-14⅝	16 -17½	15½-16½	15½-16
D. dais	.14¼-14½	....	....	....
Y. Ams.	....	16 -17½	16 -17	....
Lghns.	....	....	....	15⅝-16¼

LIVE POULTRY—WHOLESALE.

Turkeys	22@25c	Springs	26c
Leghorns	17½c	Old roosters	15c
Hens, heavy	17c	Ducks, heavy	23c
Hens, light	20c	Geese	14c

VEAL CARCASSES.

50@60 lbs	7@8c	90@110 lbs	10@11c
70@80 lbs	9@10c	110@130 lbs	12c

POTATOES.

Wisconsin, Mich., round white..$1.25@1.40
Idaho russets .... 1.50@1.55

FRESH EGGS.

Extra firsts 21c
Fresh gathered firsts .... 19@20c
Ordinary current receipts .... 18@18½c
Dirties 17½c

Extra special, candled for the retail trade, 7@8c over extra firsts.

WHOLESALE DRESSED BEEF.

	Yearlings.	No. 1.	No. 2.	No. 3.
Ribs	22	24	20	9
Loins	30	35	30	13
Rounds	16	15	14½	10
Chucks	14	13	11	8¼
lates	11	10	10	6½

WEEKLY AVERAGE PRICES

Average prices at Chicago for native beef cattle, hogs, sheep and lambs as compiled by the Drovers Journal:

	Cattle.	Hogs.	Sheep.	Lambs.
Last week	$ 8.35	$ 7.10	$4.10	$ 8.00
Previous week	8.10	7.00	3.75	7.95
Cor. wk. '30	12.55	10.55	4.85	10.45
Cor. wk. '29	12.35	11.45	7.50	16.70
Cor. wk. '28	13.10	8.05	8.50	15.70
Cor. wk. '27	10.85	11.55	8.00	14.95
Cor. wk. '26	9.85	12.45	8.10	13.60
Av. 1926-1930	$11.75	$10.80	$7.40	$14.30

WORLD'S GRAIN MARKET NEWS

An evening up of speculative trades with an absence of pressure was most noticeable at the close in all markets yesterday. Prices are so low that there is less disposition to sell grains except on bulges. Snow storms over a great part of the winter wheat belt are expected to be beneficial. A report that the farm board had withdrawn its offers of wheat abroad was construed both ways by traders. The fact that all markets are showing more resistance to the selling side is making shorts uneasy.

The government report on farm reserves of grain on March 1 is due Monday afternoon at 2 o'clock, Chicago time. Estimates on wheat range from 132,000,000 to 162,000,000 bu, mostly 135,000,000 to 140,000,000 bu. Corn estimates range from 704,000,000 bu to 775,000,000 bu, with an average of 742,000,000 bu. Oats average 438,000,000 bu. Government figures last year suggested 130,000,000 bu wheat, 987,000,000 bu corn, and 390,000,000 bu oats. An estimate of farmers' intentions to plant grains, potatoes, and other products is due March 26.

"Wheat stocks at United Kingdom ports decreased 4,400,000 bu during the last month and are now 7,000,000 bu under last year," says Broomhall. "Liverpool stocks are 4,000,000 bu smaller than last year, indicating that importers are buying from hand to mouth only. World shipments from Aug. 1 to Feb. 14 were 420,000,000 bu, against 343,000,000 bu last year, the excess being 67,000,000 bu to Europe and 10,000,000 bu to non-Europe."

"The grain situation is sensational," says Bennett's News. "With grains selling for but half of their usual values, agriculture will be paralyzed, entailing an endless chain of economic troubles. In order to make the grain worth hauling, railroads will be compelled to cut their rates, and this will necessitate the lowering of wages. In fact, such will be the general contraction in buying power that every line of industry must suffer."

YOUR SHIP may dock Today!

ARE you waiting for your "ship to come in"? Do you want to be independent, to make more money? Every day, opportunity opens the way to pleasant occupations, to larger income, right before your eyes. Scores of Chicago businesses are for sale. Profit-making restaurants, stores, beauty and barber shops, all kinds of going enterprises are just waiting for the right buyer.

Your experience and ability will fit into some of these businesses. At a small investment you can purchase income and freedom simply by being on the alert for a favorable business buy.

Tribune Want Ads bring you a complete list of businesses. Every day they offer well-located, money-making establishments that already have a regular trade. There are places that are being sold for good reasons by their owners. One of them may be exactly what you want.

You can't afford to neglect reading the Tribune Business Opportunity Want Ads! Watch them daily for a chance to buy a business where you can make more money. Every day, keep a sharp look-out for your "ship" by reading the

Chicago Tribune Want Ad Section

Phone Superior 0100—Adtaker

SENTIMENT ... LIVE STOCK ... MORE ...

Wholesale ... Show Imp...

CHICAGO LI...

[illegible]

SENTIMENT IN LIVE STOCK NOW MORE BULLISH

Wholesale Meat Prices Show Improvement.

CHICAGO LIVE STOCK

HOGS.

Receipts, 9,000; shipments, 1,000.

Bulk of sales	$6.90@7.50
Heavy butchers	7.00@7.30
Butchers, 180@250 lbs	7.25@7.65
Medium weights	7.50@7.60
Heavy and mixed packing	6.20@6.55
Rough and heavy packing	5.75@6.20
Light, 160@180 lbs	7.40@7.65
Selected, 140@150 lbs	7.40@7.60
Pigs, inferior to best	6.00@7.40

CATTLE.

Receipts, 100; shipments, 100.

Prime steers, 1,000@1,500 lbs	$9.25@11.25
Good to choice, 1,050@1,450 lb	8.00@10.75
Poor to choice, 700@1,000 lbs	5.75@10.75
Yearlings, 750@1,000 lbs	7.00@11.25
Bulk of sales	7.25@ 8.60
Low grade killing steers	4.50@ 5.50
Fat cows and heifers	3.85@ 9.15
Canners and cutters	2.65@ 3.75
Calves, poor to choice	5.00@ 8.50
Bulls, fair to best	4.00@ 7.00
Stockers and feeders	4.75@ 7.50

SHEEP AND LAMBS.

Receipts, 4,000; shipments, 1,500.

Wethers, poor to choice	$4.00@ 6.50
Ewes, poor to choice	3.50@ 5.00
Yearlings, poor to choice	5.50@ 8.00
Fed western lambs	7.75@ 9.25
Native lambs	7.50@ 9.25
Western shearing lambs	7.75@ 8.50

COMPARATIVE PRICES.

HOGS—Bulk of sales yesterday	$ 6.90@ 7.50
One month ago	6.75@ 7.80
One year ago	10.20@11.15
Top yesterday, $7.65; average, $7.25.	
CATTLE—Bulk of sales yesterday	$ 7.25@ 8.50
One month ago	7.25@ 8.50
One year ago	10.75@13.50
SHEEP—Fed western lambs	7.75@ 9.25
One month ago	7.75@ 8.50
One year ago	10.00@11.00
Top yesterday, $9.25; average, $8.20.	

Estimated receipts at Chicago Monday: Cattle, 15,000; hogs, 51,000; sheep, 18,000.

Sentiment in live stock lately has been leaning more to the bullish side, particularly in hogs and lambs, where some advance is hoped for despite the many adverse factors. The country is determined to hold back and "starvation" receipts were unloaded on the market the last week.

All classes of live stock held above the low point of the season yesterday and, with most of the other food commodities moving up in price, an advance in wholesale prices of most meats was accepted without much resistance. Slightly colder weather also stimulated the demand for meats, particularly pork, which has been relatively cheap.

Only a few lots of hogs were available on the week-end session and sold at mostly steady prices, only 500 pen holders remaining at the close. The extreme top and general average prices were unchanged at $7.65 and $7.25, respectively, and compared with a top of $7.25 and average of $7.00 on the preceding Saturday's market.

Demand was brisk at the end of the week. The possibility of the snowstorms curtailing the movement of supplies to market for next week brought all interests out early, but several of the smaller packers and city butchers were left without hogs, being the first time this has happened to them in many months. Outsiders obtained about 1,000.

Hog receipts the last week at 134,600, the smallest since last October, showed a decrease of 24 per cent compared with a week ago. Outsiders took a larger proportion of receipts than a week ago, but eastern demand is not quite up to normal for this time of year.

The general average price for the entire week at $7.10 was highest since week ending Feb. 14. Demand centered on "lard" hogs, which are decreasing in numbers, resulting in the narrowest price range in recent weeks. Lard has been moving better, according to packers.

Monday Hogs Bid $7.75.

Hogs averaging 170@210 lbs were bid $7.75 for Monday's delivery, while 210@260 lb averages for the same day carried bids of $7.40 and 260@310 lb averages were bid $7.15. May light weights were offered at $8.75 and bid $8.25, while April offers were at $8.50 and bids at $8.00. Light and mediums for next September delivery were offered at $9.50 and bid $8.50.

The cattle market reached the highest point since week ending Feb. 14, the general average at $8.35 showing a gain of 25c compared with the preceding week. Supplies were held down to a minimum, permitting the advance. Gains in by-products during the last two or three weeks, have added much strength to the market and a mild gain in the wholesale price of beef, particularly the cheaper cuts, had a noticeable effect on buying of live cattle. The feature of the trade was the sensational break in calves. They broke $1.00@1.50 and are lowest in 20 years.

Sheep Receipts Decrease.

Sheep receipts decreased 9,000 head during the last week and prices were pushed slightly higher, but on an extremely erratic market. Fresh lambs worked higher, but in competition with relatively cheap veal, and gains were not as sharp as usual for this season of the year, when the lamb market is usually on the upgrade.

Offerings were held back, the total for the week at 80,100 being second smallest since week ending Feb. 7. Although tendency has been higher during the last few weeks, the lamb market so far this month has been a disappointment to producers.

Receipts for Monday are estimated at 15,000 cattle, 51,000 hogs, and 18,000 sheep, again 13,120 cattle, 51,885 hogs, and 16,982 sheep a week ago, and 17,933 cattle, 59,104 hogs, and 21,427 sheep the corresponding day a year ago. Next week's receipts are estimated at 38,000 cattle, 145,000 hogs, and 85,000 sheep, against 38,878 cattle, 141,657 hogs, and 87,999 sheep a year ago, and 41,568 cattle, 97,852 hogs, and 77,494 sheep two years ago.

COTTONSEED OIL.

NEW YORK, March 7.—(AP)—COTTONSEED OIL—Was quiet but firm today, the 8c mark being crossed for the first time in many months. Strength in lard and in crude oil stimulated a little buying with the market closing at top levels and 2 to 11 points net higher. Sales were 1,650 bris. One March tender was issued. Prime crude, 6.50c; prime summer yellow spot, 7.40c; March closed, 7.60c; May, 7.80c; July, 7.93c; September, 8.05c.

DRY GOODS.

NEW YORK, March 7.—(AP)—Cotton goods closed the week firm after steady trading in finished and unfinished goods. Fine goods were much firmer. Raw silk was quiet and easy. Silk merchandise was moderately active. There was quieter buying in wool goods for spring, more interest being shown in some lines for fall. Burlaps were steady. Rayon yarns were selling to underwear knitters and weavers.

NEW YORK STOCK TRANSACTIONS

Saturday, March 7, 1931.
Shares sold today 1,566,830
Year ago 1,690,840

Saturday, March 7, 1931.
Total sales 1931 to date......124,249,538
Total sales 1930 to date......152,319,460

[The figures in brackets after name of stock are the present dividend rate.]

-Prev. 1931- High	Low	Div. yld. pct.	Bid	Asked	Description, div. rate, $s—	Sales	High	Low	Close	Net chge.
					A					
14¼	9	...	11½	12	Abitibi Pow & P...	200	12	12	12	....
23½	18⅝	7.4	21⅛	21⅜	Adams Exp [1.60]	1,100	21⅝	21⅛	21⅜+	¼
29⅝	22⅛	7.0	27⅛	29	Adams-Millis [2]	100	27⅛	27⅛	27⅛—	1
23½	21⅛	6.1	23	23¼	Addressograph 1.40	100	23	23	23	....
5½	2½	...	3¾	4	Adv Rumely	500	3¾	3¾	3¾—	⅛
20⅛	11⅞	...	15	18	Do pfd	100	16	16	16	....
⅛		...	½	⅝	Ahumada Lead	100	⅝	⅝	⅝	....
109⅜	92⅛	3.0	100⅛	100⅞	†Air Reduction [3]	900	100⅞	99⅛	100⅛+	2⅝
10⅝	7⅝	6.7	8⅞	9	Airw El App [0.60]	100	9	9	9	....
9⅞	7	4.4	8⅞	9	Alaska-Juneau [.40]	1,700	9⅛	8⅞	9	....
					C					
15⅛	9½	...	12	12⅛	Chi Pneu Tool	400	12⅛	11⅛	12⅛+	⅛
65⅝	47⅛	8.5	59⅛	60	C R I & P [5]	300	59⅛	58⅝	59⅛+	½
100⅝	94	7.0	99	99⅝	Do pfd A [7]	400	99⅛	99⅛	99⅛	....
11⅞	10⅛	...	10⅛	11⅛	Chickasha Cot Oil	200	10⅛	10⅛	10⅛	....
33⅝	25⅛	7.2	33	33⅝	Childs Co [2.40]	300	33⅛	32½	33⅛+	1⅛
24⅛	15⅞	4.4	24⅝	24⅛	Chrysler Mot [1]	87,200	24⅛	22⅝	24½+	1⅛
4⅝	2⅝	...	3⅛	3⅝	City Stores	400	3⅝	3⅝	3⅝	....
84	77⅛	7.7	82½	83⅛	††C I & F pf [6.50]	20	83⅛	83½	83⅛	....
170	142⅛	4.3	164⅛	164⅞	†Coca Cola [7]	1,200	164⅝	162	164⅝+	1⅛
17⅝	9	...	14⅛	14⅝	Collins Aikman	1,300	14⅝	13⅞	14⅝+	⅝
32⅛	21⅞	3.6	28⅛	28⅝	Colo Fuel [1]	700	28⅝	27½	28⅝+	1
111⅝	73½	5.4	95	96	†Columb Carb [5]	900	95½	94⅛	95⅛+	2⅝
45	33⅛	4.9	42⅝	42⅛	Columb G & E [2]	8,300	42⅝	40⅝	42⅝+	1⅝
108⅛	100⅞	5.6	107½	108	Col G & E pfd [6]	200	107⅝	107½	107½—	⅛
14⅝	7⅞	...	14⅜	14⅝	†Columb Graph	98,100	15⅛	13⅛	14⅛+	1
23⅛	18⅝	8.5	22⅛	23	Coml Crdit [2]	1,000	23	21	23 +	2
85⅝	76⅝	7.7	85	85⅝	Do 1st pfd [6.50]	70	85⅝	85⅛	85⅛+	⅝
23⅛	20	8.0	21⅝	23⅛	Do pfd [1.75]	20	23	23	23 +	1⅝
24⅛	21⅛	8.3	23	23⅛	Do pfd B [2]	40	23⅛	23⅛	23⅛	....
33	25	6.5	30⅝	31⅛	Coml Inv Tr [2]	500	31	30⅝	30⅝+	⅛
21⅛	15⅝	5.3	19⅝	19⅞	Coml Solvents [1]	8,500	20	18⅝	20 +	⅝
12	8	5.5	11⅛	11⅜	Comwl & So [.60]	6,500	11⅝	10⅛	11⅛+	⅛
99⅝	91⅛	6.1	97⅝	98⅛	Do pfd [6]	600	98⅛	98	98⅛+	⅛
11⅝	6⅞	...	10	10⅛	Congoleum	600	10⅛	9⅞	10⅛+	⅛
30⅛	22	13.3	29⅝	30⅛	†Congress Cig [4]	200	29⅝	29⅝	29⅝	....
103	82⅛	4.0	101⅝	102	Cons Gas [4]	12,700	102	99⅛	102 +	2
104⅛	101⅛	4.9	102⅛	104⅛	Do pfd [5]	200	102⅝	102⅛	102⅝—	⅛
					I					
60⅛	48	4.4	56	56½	IntHarvester [2.50]	1,400	56½	55⅝	56½+	1⅛
142	131	4.9	140⅝	142½	Do pfd [7]	100	140⅝	140⅝	140⅝	....
31	21⅝	6.9	29	29⅛	Int Hydro El [2]	1,500	29	28⅛	29 +	⅛
69	55	6.0	67	67⅛	Int Match pfd [4]	1,000	67⅛	65⅝	67 +	1
20⅛	13⅞	3.3	18⅛	18⅝	Int Merc Mar [2]	300	15½	15⅛	15⅛	....
20⅛	13⅞	3.3	18½	18⅝	Int Nic Can [0.60]	14,000	18⅝	17⅞	18⅝+	⅛
40	31	17.5	38½	40	Int Paper 7%p [7]	10	39⅞	39⅞	39⅞—	⅛
6	5	...	4	5	Int Paper & Pw B	100	5	5	5 —	⅛
4½	2⅝	...	3⅛	4	Do C	600	4	3⅛	3⅞—	⅛
40	31½	20.0	35	35⅛	Do 7% pfd [7]	1,000	35⅛	34⅞	34⅞—	1⅛
42	37⅛	7.6	39⅝	39⅝	Inter Salt [3]	200	39⅛	39½	39½—	⅛
48	47	6.4	47	47½	Inter Shoe [3]	200	47⅝	47⅛	47½+	⅛
44⅛	33⅛	...	40	42	Inter Silver	100	41⅛	41⅛	41⅛+	1⅛
38⅝	21½	6.1	36	36⅛	Int Tel & Tel [2]	74,400	36⅝	33⅝	36⅛+	2⅝
21⅛	16	10.8	19	19⅛	Interstate Dept [2]	200	18⅞	18⅝	18⅞+	⅛
9⅞	5	...	8	8⅛	Investors Equity	100	8⅛	8⅛	8⅛+	⅝
31	27⅛	14.3	26	28⅛	Island Creek Cl [4]	100	28	28	28	....
					J					
57⅛	31⅛	7.6	52⅝	53	†Jewel Tea [4]	300	52⅝	52⅛	52⅝—	⅝
77⅛	52⅝	4.4	69	70	Johns Manville [3]	3,600	70⅝	66⅞	70⅝+	2⅝
125	118	5.6	125	....	Do pfd 7% [7]	20	125	125	125	....
1⅛	⅝	...	1	1⅛	Jordan Motor	100	1⅛	1⅛	1⅛+	⅝
					K					
18	16⅝	9.1	16⅛	17⅛	Kaufman D [1.50]	200	16⅝	16⅝	16⅝	....
24⅛	16	11.9	21⅛	21⅛	Kayser J [2.50]	1,100	21⅛	20⅛	21⅛+	⅝
					P					
98⅝	95	5.1	97⅝	98	Do 5% pfd [5]	100	98	98	98 —	⅛
58½	49⅝	7.4	54	54½	Pullman Inc [4]	100	54	54	54	....
2	⅛	...	1	1⅝	Punta A Sugar	100	1	1	1 —	⅝
11⅛	8⅝	...	9	9⅛	Pure Oil	900	9¼	9	9 —	⅛
101⅞	95⅛	8.0	98⅛	99	Do pfd [8]	70	99⅛	99⅛	99⅛—	⅛
53⅛	38	8.2	48⅝	48⅞	Purity Baking [4]	400	48⅝	48½	48⅝+	1⅝
					R					
27⅛	12	...	24⅛	24¼	Radio Co	46,500	24⅝	22⅝	24¼+	1⅝
56⅛	34½	9.7	51	53½	Do pfd B [5]	100	51	51	51 —	½
23⅝	15⅝	...	21⅛	22	Radio Keith Orph	29,900	22¼	21	22 +	1⅛
28⅝	18⅝	10.9	23⅝	25	Raybes Man [2.60]	200	23½	23½	23½—	⅛
30⅛	23	13.0	21⅛	22	Real Silk Hose [3]	800	23	21⅛	21⅝—	1⅛
19⅝	14⅛	...	14⅞	15	Remington Rand	2,300	14⅞	14½	14⅞+	⅝
10⅛	8	5.0	8⅛	8⅝	Reo Motor [.40]	800	8⅛	8	8⅛+	⅛
25⅝	12	...	22	22⅛	Republic Steel	2,700	22⅛	20⅝	22 +	2
20⅛	11⅛	10.2	19⅝	19⅞	Reynolds Metals [2]	1,200	19⅝	18⅝	19⅝+	⅞
16	5⅛	...	15	16	Reynolds Spring	100	16	16	16	....
48⅝	40⅝	6.3	47⅝	48	Reynolds Tob B [3]	1,600	48	47⅝	48	....
75⅛	70	4.1	70	72⅛	Do A [3]	10	72⅛	72⅛	72⅛	....
6⅝	2⅝	...	4⅛	4⅝	Richfield Oil	1,000	4⅛	4⅛	4⅛	....
10⅛	5⅝	...	7⅝	8	Rio Grand Oil	1,400	7⅝	7⅝	7⅝—	⅛
26	16⅛	9.0	24⅛	25	Rossia Ins [2.20]	400	24⅛	24⅝	24⅛—	⅛
42⅝	37⅛	8.3	37⅝	38⅛	IR DutchNY [3.20]	100	38⅝	38⅝	38⅝+	⅛
					S					
63	38⅝	8.8	57	57⅛	Safeway Stores [5]	1,500	57	55	57	....
					W					
90	89⅛	7.4	92	95½	Do pfd A [7]	100	95	95	95 +	2
80⅝	60⅝	5.1	78¼	78½	Wrigley [4]	2,500	78⅝	77⅛	78½+	⅝
					Y					
30	25	7.4	27⅛	28	Yale & Towne [2]	100	27⅛	27⅛	27⅛	....
14½	9⅝	...	13⅛	13⅝	Yellow Truck	4,000	13⅛	12⅝	13⅛+	⅛
29	22⅝	11.5	26⅛	26½	Young S & W [3]	100	26½	26½	26½+	⅛
					Z					
5⅛	2⅝	...	4	4⅛	Zenith Radio	200	4⅝	4⅛	4⅛	....

*Ex dividend. †Pays extra dividend. ‡Ex rights. §Dividend in stock. ¶Irregular dividend rate. **Dividend on accumulation. ††Pays stock dividend also. zNew rate not announced.

Sales, to 10:30 a. m., 400,000; total sales, 1,566,830 shares.

ASSERT PRICE WAR WAGED AT LEIPZIG FAIR

[Copyright: 1931: By the New York Times.]

LEIPZIG, Germany, March 7.—Many German manufacturing firms were reported to be fighting for their lives at the Leipzig spring trade fair, the greatest single business event of the year in Germany. Many bargain hunters attended with business waging a bitter war of prices.

A member of the administrative board of the fair declared that the big buyers were not here.

"The members of the board say officially that they are satisfied," he said, "but I know they are not."

A prominent china buyer from the United States said after a day's business:

"Prices are a little lower, yes; but I am not buying."

Seek Bottom Prices.

An evening newspaper reports that the buyers are here because they let their stocks run out and must buy, but a readiness to pay anything but rock bottom prices is entirely absent. Last year's poor business and hard credit have badly frightened the European buyers at Leipzig.

One prominent American buyer, interviewed by the German press, said that the usual group of American buyers was smaller and less active because the situation forbade buying.

Office supplies are reported to be selling well and constitute one of the few fields doing business with America. Interest in toys, as in a sense a feature of the Leipzig fair, prevails generally.

Soviet agents at the fair have their own building, and in raw products and canned goods they are out to meet anybody's prices.

Along with the display of furs, metals, frozen meat and fish, in which the Russians chiefly deal, goes considerable propaganda. Whereas in 1927 they exported 2,200,000 rubles' worth of canned fish (the ruble is nominally worth 50 cents), now they export 7,700,000 rubles' worth.

The Five Year Plan.

Here and there throughout the Russian building attention is called to the asserted success of the five year plan to date. Prices, it is announced, have dropped 7 per cent since last year, and it has been planned to lower prices 10 to 15 per cent. In the case of one of the Russians' new factories they are able to offer products at 50 per cent below last year's prices.

Sugar and tobacco have entered with a rush into the soviet trade here, and, like the "cloud the size of a man's hand," the trifling sales here of soviet manufactured products are being watched with intense interest. The newest entrant is soviet razor blades, which are unable to compete with Germany itself, but are sold for export to British and other colonies.

In marked contrast to the other products of soviet industry are the peasant art dolls and toys, which are still in the style of the old czarist era. Very attractive pottery, showing strong Asiatic influences, is being displayed from the soviet state pottery in Leningrad.

NEW YORK PRODUCE EXCHANGE STOCKS

[Furnished by J. E. Bennett & Co.]

	Sales.	High.	Low.	Close.
Am Corpn	400	6¼	6	6¼
Andes	500	.20	.20	.20
Bagdad	700	1.20	1.00	1.20
British Can	500	4¼	4	4¼
Div Trust Shrs C	200	6⅝	6⅝	6⅝
Hamilton Gas vtc	300	5⅝	5⅝	5⅝
H. Rubenstein pfd	100	16	16	16
Int Rustless	2,000	.83	.80	.80
Int Nat Gas	200	19	19	19
Kildun	200	8¼	8⅝	8⅝
Leaders of Ind B	100	6	6	6
Do C	100	5⅝	5⅝	5⅝
Natl Avia E war	500	⅝	⅝	⅝
Railways	100	18	18	18
Short Wave	900	2¼	2¼	2¼
Super Corpn A	500	7⅛	7⅛	7⅛
Swed Ball Bear	200	47⅝	47⅛	47⅝
Williams Alloy	200	10⅝	8	10⅝

Sales, 8,103 shares.

RAILWAY WAGES.

Figures released by the Rock Island lines in Chicago show that in 1930 that railroad paid to its 5,506 employes in Chicago a total of $9,978,307 in wages.

CORPORATION EARNINGS

IRON FIREMAN MANUFACTURING.

For 1930 net profit of $440,060 after all charges and taxes, equal to $2.20 a share on 200,000 shares of no par stock. This compares with $770,947 or $3.85 a share in 1929. On Dec. 31 last, current assets were $1,074,184 and current liabilities $191,758, compared with $1,336,252 and $287,547, respectively, a year before. Surplus stood at $753,205, against $612,261.

NATIONAL DISTILLERS' PRODUCTS.

In 1930 earned $1.11 a share, against $1.32 a share in 1929.

SHUBERT THEATER.

Reported a net loss for the six months ended Dec. 31 of $1,123,289 after charges, compared with a net loss of $972,055 in the like period of 1929 period.

ABITIBI POWER AND PAPER.

For the year ended Dec. 31 last net profit was $2,921,743, after interest, depreciation, and federal taxes, against $4,111,804 net in 1929.

McQUAY NORRIS MFG.

Reported net profit for last year of $469,616 after all charges and taxes, compared with $676,184 in 1929.

AMERICAN POWER.

In 1930 earned $3.20 a share on 2,894,025 common shares, excluding scrip, against $4.58 a share on 2,529,712 outstanding shares in the preceding year.

FOLLANSBEE BROS.

Reported a net loss of $451,970 after charges and taxes, contrasted with net profit of $1,514,639 in 1929, equal after preferred dividends to $7.41 a share on 180,000 common shares.

FRANK G. SHATTUCK.

Earned $1.92 a share last year, compared with $2.60 in 1929.

AMERICAN BROWN BOVERI.

Reported for 1930 net profit of $1,527, equal to 5 cents a share on the 7 per cent preferred. For 1929 the corporation had net profit of $402,436, equal after preferred dividends to 32 cents a share on the participating stock and 24 cents a share on the founders stock. Unfilled business carried into 1931 amounted to $27,753,473, against $25,438,202 carried in 1930.

AMERICAN MACHINE.

Reported a net loss for the last half of 1930 of $325,031 after charges and extraordinary losses. Fourth quarter net loss was $155,839, against $169,192 in the preceding quarter.

EASTERN ROLLING MILL.

Reported a net loss for last year of $320,955 after charges, including inventory adjustment, as contrasted with net income in 1929 of $593,625, equal to $2.48 a share on 239,200 shares.

CHICAGO DISTRICT GENERATING.

Operating revenue for 1930, the first full year of operation, was $6,593,013, according to the annual report of the company made public today. This compares with $2,789,856 for the six months' period from July 1 through Dec. 31, 1929. Net income of the company, after payment of operating expenses, taxes, interest on funded debt, and other charges, was $181,957.

FREIGHT CLAIMS.

A decrease of $1,000,000 in freight claim losses during 1930 is revealed by A. R. McNitt, chairman of the freight claim division of the American Railway association.

Municipals Feature of New Issues

[Chicago Tribune Press Service.]

New York, March 7.—New bond financing this week totaled $158,915,044, of which $126,240,044 was municipal, due to the inclusion of the New York City issue of $100,000,000, which was quickly oversubscribed.

This week's aggregate compared with $23,036,000 last week and with $100,673,000 during the corresponding week last year. However, this week's total has been exceeded on two other occasions this year. For the week ended Jan. 16, the total was $257,001,000 and for the week ended Jan. 30, $205,953,000.

Eleven Municipal Issues.

The new municipal financing this week comprised eleven separate issues, ranging in size from the issue of $100,000,000 New York City 4¼s to $150,000 City of Harrisburg, Pa., 4s. The second largest issue was that of $15,000,000 City of Philadelphia 4s and 4¼s, which, like the New York issue, was quickly sold.

An additional issue of $15,000,000 federal intermediate credit bank short term 5 per cent debentures was offered and quickly sold. The public utility financing consisted of but two issues, one of $12,500,000 South California Gas Company 4½s, due 1931, priced to yield 4.77 per cent, and an issue of $175,000 Bristol & Warren Water Works 5s, offered on a 5.50 per cent basis. The industrial financing this week was that of $5,000,000 General Refractories company 2 year 5s, priced at 99¼, to yield 5.40 per cent.

Offerings by Groups.

Offerings by groups for this and last week follow:

	This week.	Last week.
State and municipal	$126,240,044	$ 6,100,000
Fed. int. cred. bk.	15,000,000	....
Public utility	12,675,000	3,500,000
Industrial	5,000,000	600,000
Railroad	....	8,000,000
Foreign	....	4,836,000
Totals	$158,915,044	$23,036,000

The bond market finished the week with a much stronger tone than at the start, so that it is generally considered likely that many new pieces of bond financing which have been held up for several weeks may be offered shortly. Chief among these are $75,000,000 for New York Central Railroad company, about $60,000,000 in debentures and about $40,000,000 in preferred stock for the Consolidated Gas company, with a possibility that plans for refunding the $55,000,000 Fox Film company 6 per cent notes, due April 15, may be announced.

News and Gossip of Stock Marts

Technicolor Activity.

The group which has been interested in Technicolor from time to time has evidently resumed operations—not without new blood, judging by the latest runup.

Target for Selling.

Cord has been the target for considerable professional short selling in the last few days. Recent weakness in Auburn has been the principal cause for this.

New Haven Clock.

Selling of New Haven Clock was due, of course, to the fact that directors passed the quarterly dividend of 25 cents a share which was scheduled for about this time. The stock has been moving downward for some time.

Anchor Post Fence.

In times past a good deal of activity has taken place in Anchor Post Fence, but for the last few months the stock has remained in a more or less dormant condition, apparently awaiting new sponsors. The corporation did not do as well in 1930 as many had anticipated.

APPROVE MERGER.

Holdens Motor Body Builders, Ltd., of Adelaide, Australia, have approved merger of that company and General Motors Australia, Ltd., into a new company to be known as General Motors & Holdens, Inc.

SHARE EARNINGS

NEW YORK, March 7.—(AP)—Per share earnings of corporations reporting this week, with comparisons with last year, included:

YEAR ENDING DEC. 31.

	1930.	1929.
Amer Tel & Tel	$10.44	$12.67
Studebaker Corp	0.28	5.53
Amer Waterworks & Elec	3.19	4.50
J I Case	9.67	13.75
Burroughs Adding Mch	1.50	2.34
Wm Wrigley Jr Co	6.14	5.80
Corn Products Refining	4.86	5.75
Mack Trucks	2.60	9.05
Engineers Public Serv	2.65	2.59
Peoples Light & Power	3.30	3.40
Grand Union	2.24	2.04
Niagara Hudson Power	0.60	0.61
United Biscuit	4.01	4.39
Amer Smelting & Ref	3.77	10.02
Barnsdall Corp	2.32	3.25
Beechnut Packing	5.52	6.06
Bendix Aviation	0.58	3.84
Elec Storage Battery	6.32	8.77
Johns Manville	3.66	8.09
Reynolds Metals	2.31	4.63
Checker Cab	1.16	11.41
Edison Elec Illuminating	13.87	13.58
St Louis-San Francisco Ry	5.77	11.08
American Rolling Mill	0.03	4.24
Continental Oil	0.05	1.90
Duke Power	5.04	8.58
General Foods	3.63	3.89
Perfect Circle	3.74	5.54

INSURANCE STOCKS

Quoted by the Miller Investment company:

	Bid.	Ask.		Bid.	Ask.
Aetna Cas.	84	88	Hart St Blr	59	61
Aetna Fire	49½	51	Home Ins	36¼	37
Aetna Life	56	58	Md Casual	33	36
Am Newrk	17	18½	Mo State	19	22
Auto	30	32	Nat Casualty	18	20
Balt Am	13	14½	Nat Fire	59½	61¼
Boston	510	535	Nat Liberty	8	9¼
Carolina	27	29	New Bruns.	26	28
Col Nat L.	310	340	North River	43	46
Conn Gen.	115	118	N W Nat.	100	112
Cont Assur.	67	72	Peoples Nat	7	8¼
Cont Cas.	34	36	Phos Fire	70	73
Firemen's	29	30¼	Pfd Accide.	47	53
Frank Fire	27	28¼	Prov Wash.	52	54
Glens Falls	49	53	St P F & M	170	176
Globe & R.	700	720	Springfield	110	114
Gt Amer	27¼	29	Sun Life	1790	1850
Han Fire	35½	36⅝	Travelers	1035	1100
Hart Fire	64	66	Westchest	49	51

LIVERPOOL COTTON.

LIVERPOOL, March 7.—(AP)—COTTON—Moderate business done; prices 15 points lower; American strict good middling, 6.69d; good middling, 6.94d; strict middling, 6.09d; middling, 5.94d; strict low middling, 5.74d; low middling, 5.49d; strict good ordinary, 5.04d; good ordinary, 4.64d. Sales, 5,000 bales, including 2,800 American. Receipts, 11,000. American 100. Futures closed barely steady: March, 5.80d; May, 5.86d; July, 5.96d; Oct., 6.07d; Dec., 6.15d; Jan., 6.18d; March, 6.25d; May, 6.31d.

HEAR GOODRICH CO. PLANS CHANGE IN COMMITTEE

Akron, O., March 7.—(AP)—In a copyrighted story the Akron Beacon Journal today says that the B. F. Goodrich company Monday will announce a realignment of its executive committee with four members retiring and three new ones being named.

The newspaper says that A. H. Marks, George M. Moffett and C. M. Keys, all residents of New York City and all directors of Goodrich, will be added to the executive committee.

Those retiring from the committee, it is stated, are T. G. Graham, T. B. Tomkinson, V. I. Montenyohl, and S. M. Jett, all of Akron. The newspaper says Graham continues as first vice president and general manager of the fire division, Tomkinson as comptroller, Montenyohl as treasurer and Jett as secretary.

President James D. Tew and Chairman of the Board D. M. Goodrich are listed by the newspaper as being renamed to the executive committee. It is stated the realignment is in line with a decision of the company to have the committee in the future consist of two management and three nonmanagement members.

Marks, president of the Skinner Organ company, was a Goodrich vice president in the earlier days of the company. Moffett is a vice president of Corn Products Refining company, and Keys is president of Curtiss Aeroplane and Motors company.

CHICAGO BOARD OF TRADE STOCKS

Stocks were higher yesterday, although volume was light. Most of the gains were held to the close. An additional 200,000 shares of North American Trust Shares were admitted to trading.

	Sales.	High.	Low.	Close.	Prev. close.
Allied Mills	50	4⅝	4⅝	4⅝	4⅝
Armour A	100	3	3	3	3
El Bond & Sh	650	57⅝	55¼	57¼	55⅝
Mid City Amer	150	1¼	1¼	1¼	1
Sel Am Share	50	6½	6½	6½	6¼
Std Am Tr Sh	50	8	8	8	7⅞
Std Oil Ind	1,000	32⅝	32¼	32¼	32¼
Studebaker	300	23	22⅝	23	22⅞
Wrigley	100	78	78	78	77⅝

Total sales, 2,500 shares.

CHICAGO STOCK PRICES FIRM IN SHORT SESSION

Radio and Utility Shares Show Improvement.

BY THOMAS FURLONG.

Slack trading and a slight upward inclination in prices featured the windup of the week's business on the Chicago Stock exchange in the short session yesterday. Closing a week of consistently declining values, leading stocks in most instances made up the losses sustained in the preceding session.

Throughout the utility list gains of a fraction or so were chalked for the active shares. North American Light and Power continued to enjoy a fair demand and closed just a notch under 70. Insull, Cities Service, Middle West and Missouri Kansas improved fractionally.

In the radio group the improvement extended beyond a point in the case of United States Radio which pushed forward to 31. Interest in Polymet and Kellogg Switchboard ebbed, but each issue was able to make a moderate gain.

Grigsby Holders Meet Tomorrow.

Grigsby-Grunow found buyers at 6, which was slightly above Friday's best price. Majestic was unchanged at its previous price. The fate of the proposed consolidation and refinancing program of the two affiliated companies will be decided at special meetings of stockholders tomorrow. Stockholders are expected to approve the merger and financing plan which calls for the issuance of $5,000,000 in first mortgage 6 per cent bonds on the combined properties. Creditors are being asked to subscribe to a portion of the issue. The remainder, it is hoped by officials, will be taken by stockholders.

The motor accessory shares edged up for slight gains, but the trading was light. As in other sections of the list the turnover was slow. Total sales for the day amounted to only 80,000 shares. In only three stocks, Borg Warner, Insull and Middle West, did the volume of sales exceed 3,000 shares.

Dividend Discussion.

Shorts were inclined to take their profits and wait until the market shows some definite trend before increasing commitments. The constant erosion in values last week led many observers to the opinion that it will take two or three more days for the market to establish a trend.

According to reports circulated in the financial district it is unlikely that the A dividend on Houdaille-Hershey will be passed this quarter despite the deficit which the company incurred last year. The stock is on a $2.50 annual basis and the dividend requirements for the quarter amount to $110,000. There is also uncertainty whether the company will cover requirements this quarter.

City Spends $2,153,626,553 in Retail Stores in 1930

During 1930 Chicago's 3,376,438 citizens spent $2,153,626,553 in local retail establishments of all types, or an approximate per capita expenditure of $638, according to a Chicago Association of Commerce survey. The per capita sum spent similarly by the entire nation was only $422. Retail stores of all classifications serving Chicago in 1930 totaled 43,625, and employed 171,749 persons on a full time basis. The sum paid out in salaries and wages amounted to $275,136,560.

The food group led the list with the largest number of retail outlets, having a total of 15,966. The wearing apparel group, with 5,280, and the restaurant group, with 4,474, were next in point of numbers.

LOOKING AHEAD WITH BUSINESS

February bookings of the Baldwin Locomotive works exceeded shipments for the first month in nearly a year. Business booked last month totaled $3,015,000, against $2,150,000 in February, 1930. Shipments last month amounted to $1,676,000, against $4,282,000 in the like month last year. Unfilled orders Feb. 28 amounted to $6,416,000, against $6,278,000 Jan. 1, 1931.

Less golf and more industry is the recipe of Charles W. Nash, veteran automobile manufacturer, for prosperity. "You can't get over eight years of inflation in six months," Nash said. "Work and courage are prime needs in American business today."

Studebaker's March production schedule has been increased more than 50 per cent over February, according to a statement by Paul G. Hoffman, vice president in charge of sales. The March schedule of approximately 6,500 cars compared with February production of 4,000 cars, according to Mr. Hoffman. As a result of increased orders during the latter part of February it was necessary to carry several hundred orders into March.

National Steel corporation's plant at Weirton, W. Va., is now operating at approximately 64 per cent of finishing capacity, and its great lakes and Michigan plants at Detroit are at approximately 60 per cent.

Chevrolet dealers in the United States reported sales of 50,732 cars and trucks in February, according to W. S. Knudsen, president and general manager of the Chevrolet Motor company.

The Southwestern Bell Telephone company will spend $32,000,000 in extensions and betterments in 1931, according to the annual report. This amount is in excess of the average for the last ten years, it was stated.

Great Lakes Aircraft corporation has received a contract from the United States navy for construction of 32 bombing planes.

The Bessemer and Lake Erie railroad, subsidiary of the United States Steel corporation, has placed a $3,500,000 order or 1,050 railroad cars, it is announced. The cars are hoppers of ninety ton capacity. American Car and Foundry company was awarded a contract for 850 cars; Pressed Steel Car company, 300; Standard Steel Car company, 200, and the Greenville Steel Car company, 100.

NEW YORK BOND TRANSACTIONS

Saturday, March 7, 1931.

[illegible]

No. thous.	Issue	High.	Low.	Close.
1	Silesia Elec 6½s '46	78	78	78
17	Silesia Pr 7s '58	66½	66	66
25	SilesianLdB 1st6s'47	77	77	77
21	Swiss Govt 5½s'46	105⅝	105⅝	105⅝
5	Toho El P 7s '55	99⅞	99⅞	99⅞
50	Tokio Cy 5½s '61	93½	93½	93½
4	Tokio El Lt 6s '53	90⅛	90⅛	90⅛
1	Tyrol Hy El 7½s'55	98¼	98¼	98¼
8	UKGB&I 5½s '37	105⅞	105⅞	105⅞
32	UStlWks 6½s A'51	78½	78½	78½
2	do 6½s A '47	78⅝	78⅝	78⅝
14	do 6½s C '51	78½	78½	78½
8	Unterelbe P&P 6s '53	80	79	80
1	Up Aust Pr 6½s '57	91⅝	91⅝	91⅝
2	Uruguay 6s '60	82	82	82
19	do Pub W 6s '64	81½	81	81½
1	Venetian M B 7s '52	98¼	98¼	98¼
2	Vienna s f 6s '52	88⅝	88⅝	88⅝
22	Warsaw 7s '58	68	66½	67½
1	WestphUEP 6s'53	77¼	77¼	77¼
27	Yokohama 6s '61	99½	99¼	99½

OFFICIAL WEATHER FORECAST.

The official forecast for today and tomorrow and yesterday's table of records follow:

Indiana—Cloudy, with occasional snow in north and east portions Sunday; Monday generally fair; not much change in temperature.

Lower Michigan—Snow, probably heavy, Sunday and Sunday night; Monday mostly cloudy; not much change in temperature.

Upper Michigan—Snow Sunday and Sunday night; Monday cloudy; not much change in temperature.

Wisconsin—Snow Sunday; Monday mostly cloudy; not much change in temperature.

Missouri—Partly cloudy Sunday; Monday generally fair; not much change in temperature.

Iowa—Cloudy, preceded by snow in east portion Sunday; Monday partly cloudy; not much change in temperature.

Ohio—Local snows and colder Sunday; Monday mostly cloudy with snow flurries in east and north portions. Strong westerly winds Sunday diminishing at night.

Place of observation. State of weather. March 7, 1931, 7 p. m. Central time.	Direction of wind	Temp. 7 p. m.	Highest today	Lowest last night	Precipitation 24 hours
East-central states—					
Alpena, cloudy	N.E.	28	28	14	...
Cairo, snow	S.W.	32	48	40	1.06
Chicago, snow	N.E.	30	30	30	1.11
Cincinnati, cloudy	S.W.	36	42	30	.42
Cleveland, rain	E.	38	38	26	.04
Detroit, snow	N.E.	30	32	24	.18
Escanaba, cloudy	N.E.	24	28	6	...
Evansville, snow	S.W.	34	52	38	1.50
Fort Wayne, snow	N.E.	32	32	26	.84
Grand Haven, snow	N.E.	26	30	22	.22
Grand Rapids, snow	N.E.	26	30	24	.18
Green Bay, cloudy	N.E.	26	30	16	...
Indianapolis, snow	S.W.	36	36	30	.74

[illegible]

CHICAGO STOCK TRANSACTIONS

Saturday, March 7, 1931.

[illegible]

Description	Sales.	High.	Low.	Close.	Net chge.
¶Insull U In In [6% st]	3,700	46½	45⅝	46½ +	⅝
Do 2d pfd [6]	200	87	86	87 −	½
Ir Fire V C [1.60]	100	19⅛	19⅛	19⅛ +	⅛
Jeff El Co [2]	100	19	19	19	....
Kal Stove [2.50]	100	26⅝	26⅝	26⅝ +	⅝
Kellogg Switch	1,150	6⅝	6⅛	6⅝ −	¼
Ken-Rad Tube Co	50	4	4	4	....
Libby-McNeil	100	11¼	11¼	11¼	....
Lincoln Print Co [2]	200	22⅝	22	22⅝ +	⅝
‡Lynch Corp [2]	100	18½	18½	18½	....
Majestic House Util	950	5⅝	5⅝	5⅝	....
Marks B Th cvt pfd	10	10¼	10¼	10¼ +	¼
Material Service [2]	100	20	19⅞	20 +	⅝
McGraw El Co [2]	150	14½	14½	14½	....
Mer & Mfg A [1.50]	750	23	22⅝	23 +	⅝
¶Mid W Util [8% st]	3,800	24½	24	24½ +	⅝
Wextark Radio Stores	4,100	1½	1½	1½	
Yates Machine	100	5⅝	5⅝	5⅝ −	
Zenith Radio	350	4⅝	4½	4⅝ +	⅛

*Ex dividend. †Pays extra dividend. ‡Ex rights. ‡Pays stock dividend also. ¶Pays dividend in stock. zDividend not yet announced. **Pays stock and cash. ††Pays irregular dividend.

BONDS.

-Prev. 1931- High.	Low.	Sales.	Issue—	High.	Low.	Close.	Net chge.
70½	64⅝	$2,000	Chicago Railway 5s '27	70¼	70¼	70¼ −	
94	81	19,000	Insull Utilities 6s '40	91⅝	91¼	91¼ +	

CHICAGO BANK STOCKS

[Quoted by F. M. Zeller & Co.]

STATE BANKS.

[illegible]

NATIONAL BANKS.

Bank	Bid.	Ask.	Div. rate $ per sh.
Lawndale Nat $10 par	90	95	3.20
Mutual National	300	320	6-2
Nat Bk Rep $20 par	73	75	3.20
Natl Bk Woodlawn	250	265	6-2
National Builders	165	175	.....
Ogden Natl Bk $20 par	15	20	1.20
Ravenswood National	115	125	6
Rogers Park National	260	300	12
Stock Yds Nat n $20 p	49	51	3.20
Straus National Bk	200	215	.....
Terminal Nat $20 par	45	45½	.....
Wash Park Nat new	190	200	10
West Side Atlas $20 p	25	30	1.20-.40

CHICAGO BANK CLEARINGS

Chicago bank clearings last week totaled $463,900,000, an increase of $91,100,000 over the preceding week, but a decline of $126,500,000 from the corresponding week in 1930. Balances last week totaled $27,900,000, a decline of $1,800,000 from the previous week and also a decrease of $12,400,000 from the same week last year. The figures for the week, day by day [with the last three ciphers omitted], follow:

	Clearings.	Balances.
Monday	$ 83,500	$ 4,400
Tuesday	99,600	6,100
Wednesday	82,500	5,700
Thursday	66,900	5,000
Friday	66,300	2,900
Saturday	65,100	3,800
Total for week	$463,900	$27,900
Corresponding last year	596,400	40,300

BOSTON STOCK MARKET

[Quotations by Paine, Webber & Co.]

	Sales.	High.	Low.	Close.
Amer Continental	55	15½	15	15½
Amoskeag	145	8½	8¼	8½
Boston Elev	175	70½	70¼	70¼
Eastern S S	50	26½	26½	26½
Edison Elec	125	258	255½	258
Mass Util	105	4⅝	4⅝	4⅝
North Butte	925	2⅝	2½	2⅝
Pac Mills	50	22¼	22¼	22¼
Shawmut Assoc	315	14⅝	14	14
Quincy	100	9¼	9¼	9¼
Torrington	85	45	44	44
Shoe	150	56½	56¼	56¼

CHICAGO BANK STOCK TRADING SLOWS DOWN; PRICE RANGES NARROW

Trading in Chicago bank stocks was on a restricted scale, in most instances showing narrow price range, except in a few instances. Continental Illinois Bank and Trust was wanted at 393 with offerings at 396. First National was an exception, being off some 10 points at 485 bid, 488 asked.

Foreman-State National was in demand at 400 bid, 405 asked. National Bank of the Republic enjoyed a good volume of trade between 73 and 75. Offerings of Peoples Trust and Savings at 352 failed to attract buyers at better than 345. Central Trust Company of Illinois, after early sales at 251, was wanted at this price with limited offerings at 255.

Union Bank of Chicago was again quoted 150 bid, 155 asked. Terminal National improved from early sales at 44½ to closing transactions between 45 and 45½. Harris Trust & Savings was unchanged at 500 to 525. Northern Trust sold between 477 and 480.

In the miscellaneous group Chicago Daily News common was fractionally easier at 19¼ to 20, as was the preferred at 90¼ to 90¾. Chicago Title and Trust lost 7 points at 430 to 433.

UTILITY SHARES FORGE AHEAD IN N. Y. CURB MART

New York, March 7.—(AP)—A weekend drive against the shorts in the utility issues gave the curb market an abrupt upturn today.

Among the utilities, issues closing 2 points or so higher included Electric Bond and Share, Eastern States B, American Gas and Electric, and American Foreign Power warrants.

Some of the Canadian issues, in which the market is thin here, rose to new highs for the year in a few odd lot transactions. Montreal Light, Quebec Power, and Power Company of Canada rose 3 to 6. Brazilian Traction, controlled in Canada but fairly active in this market, rose a point to a new high for 1931.

Oils stiffened here and there as shorts covered. Gulf and Vacuum rose about a point, and Cities Service ⅛. Plymouth Oil, however, sagged a point to another new low.

In the industrials, Stutz Motor rose a point to the best level of the year. U. S. Radio and Television, primarily a Chicago issue, rose 2 points to a new high for the year. Technicolor and Deere rose about a point, and Driver Harris 2.

MONEY AND EXCHANGE

Money in Chicago firm, 4@5 per cent on collateral, 4@5 per cent over the counter; commercial paper, 2¾@3¼ per cent; bankers' acceptances, 1⅛@1¾ per cent. Chicago clearings yesterday were $65,100,000, compared with $73,300,000 a week ago and $86,400,000 a year ago.

NEW YORK MONEY MARKET.

NEW YORK, March 7.—Time loans, steady; sixty days, 1¼@1½; three to four months, 1¾@2; five to six months, 2¼@2½ per cent; prime commercial paper, 2½@2¾ per cent. Bankers' acceptances, unchanged. Bar silver, 28⅛c.

FOREIGN EXCHANGE.

Closing rates on foreign exchange in amounts of $25,000 and over between banks as quoted by the Continental Illinois Bank and Trust company, Chicago:

	Mar. 7.	Mar. 6.	Wk. ago.	Yr. ago.
London—				
Cables	485.81	485.81	485.82	486.15
Checks	485.66	485.63	485.70	485.75
Paris—				
Cables	3.91⅝	3.91⅝	3.92	3.91⅝
Checks	3.91⅝	3.91⅝	3.92	3.91⅝
The following quotations are for checks:				
Italy	5.23⅝	5.23⅝	5.23⅝	5.23¼
Belgium	13.94	13.94	13.94½	13.92½
Switzerl.	19.24⅝	19.25	19.24⅝	19.33
Holland	40.08½	40.09	40.10½	40.07
Denmark	26.74	26.74	26.75	26.74
Sweden	26.77	26.78	26.78	26.82
Norway	26.74	26.74½	26.75½	26.73
Spain	10.90	10.85	10.60	12.07
Germany	23.77	23.76½	23.76	23.82½
Austria	14.10	14.10	14.10	14.12
Poland	11.25	11.25	11.25	11.25
Greece	1.30	1.30	1.29½	1.29½
Rumania	.60	.60	.60	.59½
Jugo Sl.	1.77	1.77	1.77	1.76½
Czecho Sl.	2.97¼	2.97¼	2.97	2.96
Finland	2.52	2.52	2.52	2.51½
Canada	*.25	*.30	*.35	†4.84
Argentina	33.55	33.35	33.48	37.80
Brazil	......	......	......	11.40
Hongk'g	24.00	24.10	23.25	37.35
Shanghai	31.00	31.00	29.75	47.25
Japan	49.50	49.50	49.55	49.20
India	36.10	36.10	36.10	36.25
Chile	12.25	12.25	12.25	12.15
Bulgaria	.73	.73	.73	.74
Singapore	56.37	56.37	56.37	56.63
Hungary	17.54	17.54	17.54	17.50

*Per thousand premium. †Per thousand discount. All other quotations are values in American cents.

MR. EXECUTIVE

Are you in need of an engineer or appraiser? College graduate. Seven years with last firm. Can furnish best of references. Married. 33 years old.

Address K T 326, Tribune

The Tribune Investors' Guide

Inquiries must bear the signature and address of writer. Answers of public interest will be published; those not of general interest will be mailed if stamped, self-addressed envelope is inclosed. Address letters to Investors' Guide. Answers are based upon information which The Tribune believes correct, but beyond care in securing it The Tribune assumes no responsibility.

(Sunday, March 8, 1931.)

[Copyright: 1931: By The Chicago Tribune.]

The Market for Real Estate Bonds.

The defaulting of numerous first mortgage real estate bond issues has been given widespread publicity. As a result public confidence in this type of security has been severely shaken.

Until two or three years ago real estate bonds were great favorites. They were regarded as a conservative form of investment. Many small investors would have nothing else. They loaded their accounts with them.

Now the pendulum has swung to the opposite extreme. The great majority of those who formerly went in heavily for real estate issues will have none of them. Holders of defaulted bonds are trading them for anything they can get—cash, stock, or promises. Even those who have sound issues against property that is paying its way are uneasy and grasp at the chance to unload with a severe loss.

This state of the public mind furnishes a favorable set-up for unscrupulous traders, and they have not hesitated to take advantage of the opportunity.

Practically all real estate issues are unlisted. For that reason any one can print impressive lists of quotations and circularize bondholders. Few of the recipients realize that the quotations mean little or nothing and that there is no standard market for such issues.

The unprincipled trader's first step is to frighten his prospect. This is usually not hard to do. Emphasis is placed upon the number of defaulted issues. The bondholder then becomes panicky and welcomes any opportunity to get out without losing his entire investment.

A bond backed by property that is earning its interest charges is likely to be sold for 60 or 80 cents on the dollar. One that is worth at least 50 may be sold for 20 to 40.

It seldom occurs to the bondholder that the purchaser may be motivated by something other than magnanimity in taking the bonds off his hands.

The purchaser has the advantage of knowing the value of the bond. Otherwise he would not buy it. The seller generally knows nothing about it, but expects the worst. Therefore, it is not difficult to persuade him to give up his bond for much less than it is worth.

The present market for real estate bonds is very lopsided. There are plenty of people who want to sell. On the other hand there is lack of a buying element at reasonable levels. Consequently the present is a poor time to sell.

VALUE MINORITY BIG FOUR STOCK AT $310 A SHARE

[Chicago Tribune Press Service.]

New York, March 7.—The arbitrators selected by the dissenting stockholders of the Cleveland, Cincinnati, Chicago, and St. Louis Railway company, commonly known as the Big Four, and the New York Central railroad have fixed the final valuation of the remaining minority stock of the Big Four at $310 a share as of Feb. 1, 1930, the effective date of the ninety-nine year lease of the Big Four by the New York Central.

The interstate commerce commission, in approving the lease of this subsidiary to the New York Central on a rental dividend basis of $10 a share annually for the common stock provided that the stockholders who elected not to accept the guaranteed dividend, had the right to sell their shares to the New York Central at the fair value as of the effective date of the lease.

The interstate commerce commission also provided that if a fair value could not be agreed upon that the matter should be decided by three arbitrators. A stockholders' protective committee, which represented 19,419 shares, agreed on Nov. 14, 1929, to accept $240 a share, but this was not agreeable to all the minority holders.

The arbitrators that set the price at $310 a share consisted of former Supreme Court Justice Robert McC. Marsh, former Controller William A. Prendergrast, and former Representative Isaac Siegel. The hearings were begun on Nov. 6, 1930, and were concluded on March 2.

This is one of the few cases where minority stockholders have resorted to arbitration proceedings to determine the purchase price to be paid by railroads in merger consolidations or long term leases.

Allied General Corp. Is Name of Combined Firm

The Allied General corporation has been adopted as the name of the new company growing out of the combination of the functions and facilities of the Founders General corporation and the Insuranshares corporation of New York, it was announced today. Chase Donaldson, formerly president of Founders General, is president of the new company, and Sterling Pile, formerly president of Insuranshares, is executive vice president.

Security Salesmen for Illinois

To several high-class experienced men we offer an opportunity for a desirable connection, with an established organization. Strictly commission basis, but financial assistance after ability is proven. Prompt interview granted those supplying satisfactory details in confidence as to qualifications, references, etc.

Address K E 380, Tribune.

Chicago Curb Exchange Stocks

Chicago curb stocks were weak yesterday. De Forest, International Rustless Iron, American Superpower and Ford Ltd. declined fractionally.

Names.	Sales.	High.	Low.	Close.	Prev. close.
All A I C TrS	50	10	10	10	10
Allegh Gas	100	2⅝	2⅝	2⅝	2⅝
All Tel U Co p	100	25	25	25	25½
Am Br & C Cp	100	2¼	2¼	2¼	2⅜
Amer Corp	100	5⅝	5⅝	5⅝	6
Amer Furn Mt	100	1⅝	1⅝	1⅝	1⅝
Am Su Pw Del	400	17⅝	17⅝	17⅝	17⅞
Ark Gas A	200	5⅝	5⅝	5⅝	5⅝
Ark N G C cm	100	5⅝	5⅝	5⅝	5⅝
Assoc Gas A	200	21⅝	21⅝	21⅝	21⅝
Canad Marconi	350	3⅝	3⅝	3⅝	3⅝
Canal Construc	150	2⅝	2⅝	2⅝	2⅝
Chain Strs Dev	200	1⅛	1	1⅛	1
Corp Tr Shrs	150	6⅝	6½	6⅝	6⅝
De Forest Rad	1,350	6⅛	5⅝	6⅛	6⅛
Detroit Aircft.	100	3⅛	3⅛	3⅛	3⅛
Dubilier Condr	100	3⅝	3⅝	3⅝	3⅝
Elec Shrhld cm	100	16⅛	16⅛	16⅛	16⅛
Emp Corp com	200	1⅛	1⅛	1⅛	1⅛
F I C Co cl A	135	28	27½	28	28
Ford Mot Ltd.	200	17¼	16⅝	17¼	17⅝
Fox Theaters	100	4⅛	4⅛	4⅛	5
Indi Pipe Line	100	20	20	20	20½
Ind Ter Oil B	100	16	16	16	16½
Interal Rust Ir	2,400	⅞	⅝	⅞	⅞
Lead of Ind B	200	6⅝	6⅝	6⅝	6⅝
Leonard Oil	300	1¼	1¼	1¼	1⅛
Liberty Baking	100	⅞	⅞	⅞	1
Low Pric Shrs	50	8⅝	8⅝	8⅝	8⅝
McW D Co c n	50	23	23	23	23
Mo K PL vtcB	200	⅝	⅝	⅝	⅝
N S T S C clA	100	17½	17½	17½	17
Oscar Nobel	100	2⅝	2⅝	2⅝	3
Niag H Pw cm	500	14¼	14	14¼	14⅛
Pandem Oil	500	⅝	⅝	⅝	⅝
Photocolor Cp.	500	1⅛	1⅛	1⅛	1⅛
Rel Internat B.	100	1⅛	1⅛	1⅛	1⅛
Rel Managmnt	100	5⅝	5⅝	5⅝	6⅛
Roosevelt Fld	100	2⅝	2⅝	2⅝	2⅝
Sel Inc Shrs	300	8	7⅝	7⅝	8
Sheaffer Pen	100	40	40	40	40¼
Stan Oil Ind.	300	32½	32¼	32½	32½
Stan Oil Ky.	200	22⅝	22⅝	22⅝	22⅝
Stein & Co cm	100	18	17⅝	18	17⅞
T L D P S C	100	10⅛	10⅛	10⅛	11
Two Y Tr Shr	50	25⅝	25⅝	25⅝	25
Union Copp Dl	200	6⅝	6⅝	6⅝	6⅝
Unit Gas Cp w	100	3⅛	3⅛	3⅛	3⅛
Univ Tr Shrs.	50	6⅝	6⅝	6⅝	6⅝
Wittbold Secur	50	7	7	7	6⅝

Total sales, 12,000 shares.

NEW YORK BANK STOCKS

Quoted by Otis & Co.:

	Bid	Ask		Bid	Ask
Bk Amer	68	69	Fifth Ave.	2300	2450
Bkrs Tr	117	118	First Natl.	4080	4130
Bk NY&T.	627	637	Guar Trust.	541	545
Bklyn Tr	538	545	Irving Tr.	39	40
Cntl Hanov.	263	267	Manhat Co.	90	92
Chase Natl.	102	103	Mfrs Trust.	49	51
Chat Phnx.	83	86	Natl City	100	101
Chem Natl.	49	51	N Y Trust.	183	185
Cont Bk	23	25	Public Natl.	59	62
Corn Exch.	125	127	Title Guar.	138	141
Empire Tr.	57	59	U S Trust.	3075	3175

BUYS PROPERTIES.

The Standard Gas and Electric company announces that the Oklahoma Gas and Electric company has purchased electric properties serving eleven communities in Oklahoma.

Can Raise Additional Capital for Your Business Through the Sale of Securities

We have just completed financing a Chicago Corporation in the amount of $700,000.00. References Furnished. Inquiries Solicited

Address K E 381, Tribune

SUBURB HO[NORS] BENJAMIN [GAULT,] BIRD AUT[HORITY]

Glen Ellyn Gives [Land] to Sanctu[ary]

BY AL CH[APMAN]

[Real Estate E[ditor]]

[illegible]

SUBURB HONORS BENJAMIN GAULT, BIRD AUTHORITY

Glen Ellyn Gives His Name to Sanctuary.

BY AL CHASE.
[Real Estate Editor.]

Purchase of a piece of property in Glen Ellyn by the park board will give that suburban village the distinction of being one of the few communities in this part of the world having a bird and wild flower sanctuary and at the same time pay a somewhat belated honor to one of its citizens, Benjamin Gault, who probably is better known throughout the country as one of the world's great authorities on bird life than he is in his home town. The property just acquired will be named the Ben Gault Bird and Wild Flower sanctuary.

BENJAMIN GAULT.

The land just purchased is a heavily wooded ravine, crossed by a brook, right in the heart of one of the most attractive residential sections of the town. It fronts 100 feet on North Main street, extending east 320 feet to Forest avenue, where it also has a frontage of 100 feet. It was purchased from C. L. Moulton for $8,750. Myron W. Whittemore, attorney for the park board, negotiated the deal.

"In addition to displaying a much appreciated public spirit in selling the park board this valuable piece of land for much less than its market value, Mr. Moulton also presented the park board with a narrow strip of land which rounded out the holding into a suitable sanctuary," said William Kolacek, president of the park board. "It was a fine civic gesture and deserves the appreciation of all Glen Ellyn citizens, whether bird lovers or not."

All His Life a Bird Lover.

The story of the acquirement of the property as a bird sanctuary is an interesting one. Mr. Gault, all his life a bird lover and an observer of them, has for years been quietly considering and talking of such a retreat for his feathered friends. When Frank M. Chapman wrote his "Handbook of Birds of Eastern North America" some years ago, Mr. Gault did observation work for him, using Glen Ellyn as a base for his operations throughout Du Page county. Mr. Chapman considered this location as the best for his purpose and Mr. Gault as the best authority to aid him.

A few years ago Mr. Gault disappeared from Glen Ellyn as quietly as he lived in that community. Two years later he as quietly reappeared in Glen Ellyn and then his friends learned that he had been spending the time alone on a small island off the coast of Ireland studying bird life.

Mr. Gault balked at the sanctuary being named after him. He insisted it should be called the Dell sanctuary or some similar name. But the park board was firm and his name will be used.

Dr. Johnson Active.

Dr. Frank Johnson, village forester and a close personal friend of Mr. Gault's, is perhaps more responsible for the sanctuary idea being carried out than any other one person.

The park board approved of the idea of such a resting place for birds, but the members were not sure of their public. So Dr. Johnson volunteered to show them. Night after night he tramped around town alone and rang doorbells and presented a petition—and never once did any one refuse to sign it. On the Northwestern trains to and from the city Dr. Johnson presented his petition to newspaper reading commuters, and got every signature he asked for. With hundreds of names as evidence that the public approved the project, the property was purchased.

"There's only one other bird sanctuary in the Chicago area," said Dr. Johnson. "That's in Oak Park, and without wishing to criticize our neighbors to the east of us, I'll have to say that it's not a big success. They put in tennis courts, and while birds may be athletically inclined in some ways, they don't seem to care for tennis. There are no public bird sanctuaries along the north shore, so far as I know, although there are many bird lovers and plenty of places for such retreats for wild birds."

Plan Observation Towers.

It is planned later on to have a high small animal proof wire fence surround the entire Gault sanctuary. An observation tower may be erected at Main street and also at Forest avenue where folks may watch the birds without frightening them. And in case any one wonders if the birds will approve of the site, it might be interesting to add that they long ago O. K.'d the project by resting there by the hundreds for many years.

Mr. Gault intends to plant a good many more trees, all to be of Illinois origin, and also many wild flowers. And here, it is pointed out, will be one spot where the citizenry who like to chop down trees and uproot wild flowers will be barred.

Lillian K. Shattuc, editor of the Glen Ellyn News, makes this comment on the new project: "When the sanctuary is planned Mr. Gault will supervise it—and again Glen Ellyn will stand out as a village unique among the towns of Illinois, in its natural beauty as well as beauty created by those who have the vision of its future in saving its beauty spots as parks and such for the enjoyment of its citizens."

'Model Home' on LaGrange Subdivision Sold; $22,000

The W. O. Simons company of La Grange report selling a residence in its De Luxe Country Club addition, near the La Grange Country club, to Albert L. Nelson of that suburb for a reported $22,000. G. Frank Dixon made the sale. Eight thousand persons visited the residence while it was on exhibition as a "model home."

CHICAGO AND SUBURBS GAIN IN BUILDING

Increase Over Same Month of '30.

Both Chicago and its suburbs did themselves proud in the matter of building figures for the month of February, according to the building survey department of S. W. Straus & Co. Forty suburban towns registered an imposing gain for February of this year over February of 1930. When comparisons are made with the preceding month of January, 1931, the suburban figures show a loss of 22.8 per cent. This isn't as bad as it sounds, however, for the January suburban figures were abnormally boosted by Hammond, Ind., showing $2,347,185, caused by a big permit being taken out by the Insull interests for a great power station.

With Hammond out of the picture temporarily, the Chicagoland suburbs show a 198 per cent gain in February, 1931, over January, 1931, the totals for thirty-nine towns (Hammond omitted) being $2,402,423 in February and $804,091 in January.

Chicago itself had a total of $7,877,000 in February, which was a 177.5 per cent gain over the $2,838,400 January volume and a 45.85 per cent increase over the February, 1930 total of $5,400,600.

Comparative Figures.

The towns reporting for February, together with their comparative figures for February, 1930, and January, 1931, are shown below:

	Feb., 1931.	Feb., 1930.	Jan., 1931.
Aurora	17,277	24,300	42,516
Batavia	4,000	200	200
Berwyn	58,450	81,650	13,250
Blue Island	20,295	3,450	4,450
Calumet City	3,025	16,375	6,200
Cicero	163,875	224,835	53,070
Des Plaines	....	20,755	....
Dolton	26,800	....	....
Downers Grove	6,400	5,300	8,650
Elgin	45,550	8,335	6,945
Evanston	71,250	930,500	27,000
Forest Park	82,770	13,100	6,110
Geneva	200	2,450	3,500
Glencoe	51,100	27,800	56,350
Glen Ellyn	32,076	2,600	25,500
Harvey	4,495	6,740	4,945
Highland Park	25,850	92,500	5,400
Hinsdale	722	32,750	16,300
Homewood	14,100	....	13,859
Joliet	79,500	75,660	76,500
Kenilworth	18,500	....	7,700
La Grange	1,000	27,500	3,500
Lake Forest	149,858	35,782	....
Libertyville	18,400	10,000	14,000
Maywood	193,725	11,390	89,390
Mt. Prospect	....	6,000	....
North Chicago	9,000	6,825	14,500
Oak Park	23,085	29,850	23,625
Park Ridge	45,550	81,936	29,000
River Forest	448,296	6,800	16,700
St. Charles	7,275	5,500	20,000
Waukegan	83,650	55,200	50,530
Westchester	2,000	5,000	....
West Chicago	....	5,230	....
Wheaton	12,000	....	33,000
Wilmette	55,335	1,700	53,684
Winnetka	18,550	86,975	4,100
E. Chgo., Ind.	6,239	43,756	37,147
Gary	602,225	122,325	38,470
Hammond	27,000	42,250	2,347,185
Totals	2,429,423	2,053,369	3,151,276
Chicago	7,877,000	5,400,600	2,283,400

Twenty-two Towns Gain.

In the January-February comparison, twenty-two towns gained in February. River Forest led with an increase of 2,584 per cent; Batavia was second with a gain of 1,900 per cent; Gary was third with 1,465 per cent; Forest Park, 1,254 per cent; Elgin, 555 per cent; Highland Park, 378 per cent; Blue Island, 356 per cent; Winnetka, 352 per cent; Berwyn, 341 per cent; Cicero, 208 per cent; Evanston, 163 per cent; Kenilworth, 14 per cent, and Maywood, 116 per cent.

In the February, 1931, comparison with February of 1930, twenty towns reported increases, with River Forest leading with a 6,492 per cent gain. Wilmette came second with 3,155 per cent and Batavia was third with 1,900 per cent.

ARCHITECTS TO DISCUSS POLICIES OF INSTITUTE

The history, purposes, and policies of the American Institute of Architects will be discussed by three nationally known architects at the March meeting of the Chicago chapter, A. I. A., next Tuesday evening, March 10, at the Architects' club, 1801 Prairie avenue. Irving K. Pond, F. A. I. A. and a past president of the American Institute of Architects, will preside and also will be one of the speakers. His topic will be "The Institute from Its Foundation to 1915."

IRVING K. POND.
[Moffett Photo.]

C. Herrick Hammond, F. A. I. A. and also a past president, will speak on "The Institute from 1915 to the Present Administration." Ernest John Russell, F. A. I. A. and vice president of the institute, will talk on "Present Policies of the American Institute of Architects."

Edwin Bergstrom, treasurer of the A. I. A., who was scheduled to talk at the two day architectural conference of the great lakes division of the American Institute of Architects, which has been indefinitely postponed, will be a speaker at Tuesday evening's meeting of the Chicago chapter. He will talk on "Architectural Accounting."

WILL TELL OF CHANGES IN THE TORRENS SYSTEM

The regular monthly members' meeting of the Cook County Real Estate board will be held next Tuesday, March 10, at 3:30 p. m. in the board rooms, 100 North La Salle street. The same evening at 7:30 o'clock, Thomas J. Matousek, chief examiner of titles, and Eugene Stewart, examiner of titles, both in the county recorder's office, will speak on new amendments to the Torrens system.

Harvard Traffic Expert to Address Realty Board

Dr. Miller McClintock, director of the Albert Russel Erskine bureau of street traffic research of Harvard university, will talk tomorrow noon at the Chicago Real Estate board on "Street Traffic and Real Estate." Dr. McClintock made a survey of Chicago traffic conditions in 1926.

IN WILMETTE—OVERLOOKING THE LAKE

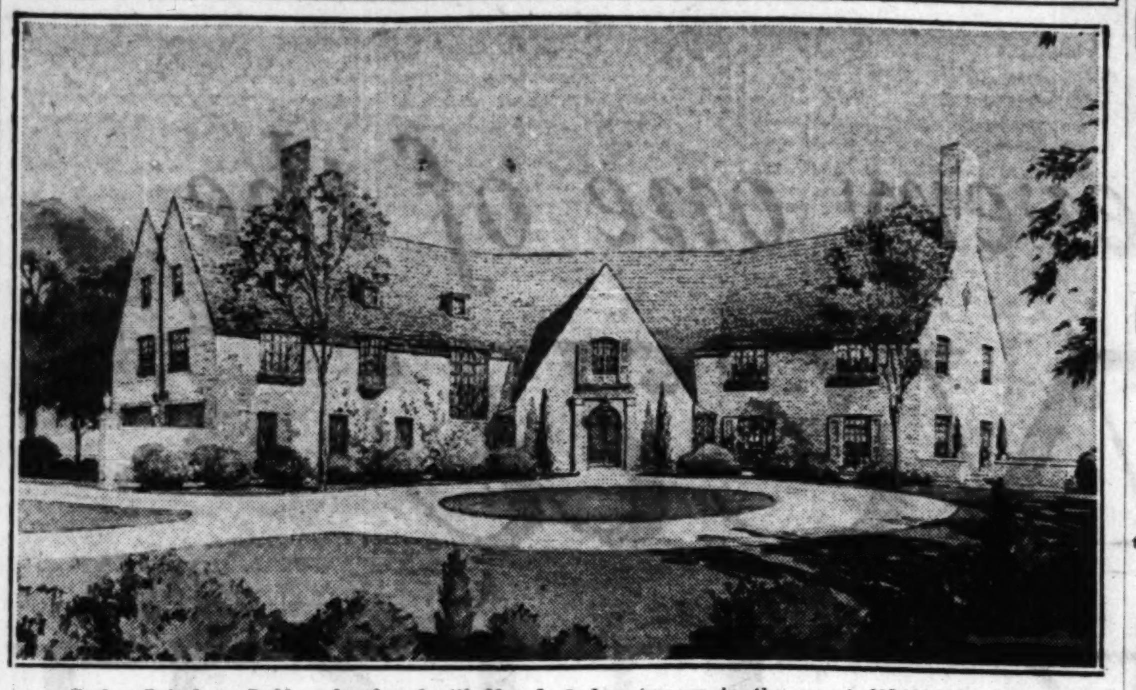

Carbon Petroleum Dubbs, who shared with Mrs. J. Ogden Armour in the recent $25,000,000 sale of the Universal Oil Products company of California to the Standard Oil Company of California and the Shell interests, is going to erect the above $200,000 residence at 1004 Michigan avenue, Wilmette, overlooking the lake. Philip B. Maher, architect, has designed an English type house which will have thirty rooms. It will be entirely fireproof, with plate glass windows, a hand made shingle tile roof of variegated colors, and with exterior walls of rough faced stone. There'll be ten bedrooms. In the basement will be a billiard room and a big recreation room. A large terrace will overlook the lake. Bids will be taken this week. Completion is set for about one year. Mr. Dubbs is a son of Jesse A. Dubbs, inventor of a gasoline "cracking" process. He perfected his father's invention.

NEW SENIOR HIGH FOR CHICAGO LAWN DISTRICT

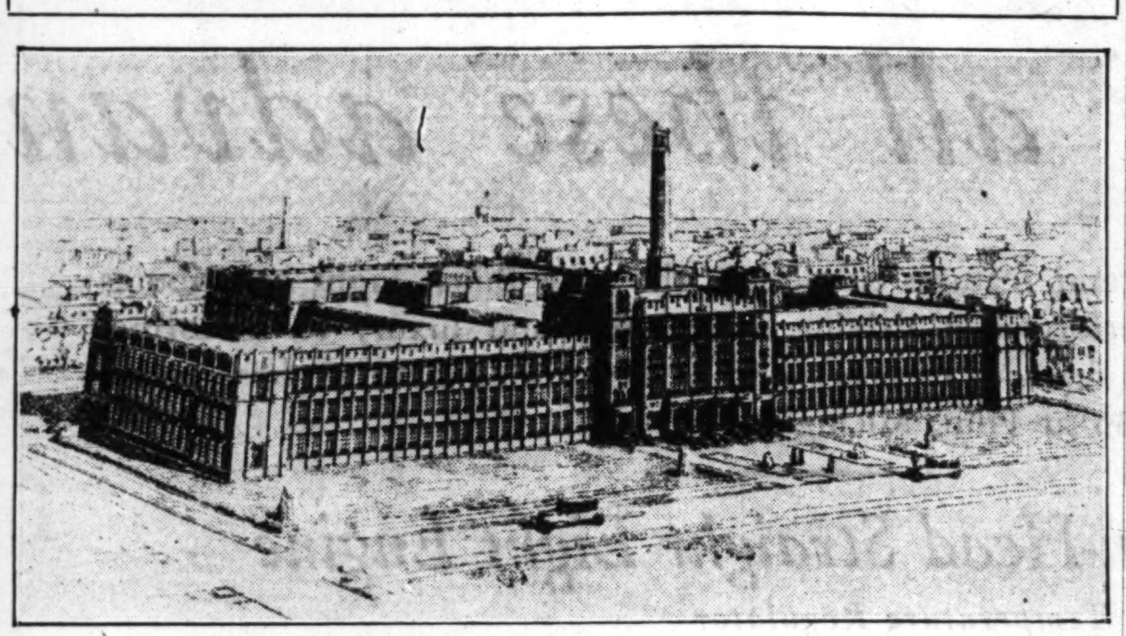

Architect Paul Gerhardt designed the above building, to be known as the Lucy Wilson Senior high school and to be located in the block bounded by 60th street, Karlov avenue, 61st street, and Keeler avenue. This will be in the center of the Chicago Lawn district and is within a mile of the municipal airport. It will care for 3,900 pupils. A. A. Riedl made this perspective.

REPORT SAVING $10,000,000 IN NEW RENT PLAN

50,000 Less Moved in '30 Than in '28.

A saving of $1,500,000 to property owners in 1930, as compared with 1928, not to mention the savings accruing to tenants, renting agents, public service corporations, schools, furniture houses, moving firms, and others benefiting from the substitution of year round renting for the old May 1 and Oct. 1 rushes, would bring the total to $10,000,000, is estimated by L. L. Newton, executive secretary of the Chicago homes economic council, in a report to the directors of the council.

This estimate is based on a decrease of 50,000, or about one-eighth in the number of people moving in 1930, which was 372,886, as compared with the 422,854 in 1928. The spreading out of the renting season is ascribed as a reason for this decrease in the moving fever. During the last year only 27 per cent continued to move in the old peak months of April and September on May 1 and Oct. 1 leases, while over 73 per cent moved during the remaining ten months.

The following table shows the number of families that moved per month in 1930:

January	20,159
February	22,743
March	28,047
April	56,414
May	37,699
June	28,521
July	27,895
August	31,435
September	46,258
October	34,542
November	21,140
December	18,033

In a special survey of 100 renting offices from all parts of Chicago that had over 123,000 tenants at the end of the year, it was shown that 61 per cent or over 75,000 were those who had renewed their leases, while 39 per cent or over 48,000 were new tenants who had moved in during the year. The fact that the renting agents get new tenants in every month of the year is disclosed by the following table of the percentage of the new tenants secured monthly:

January	6%
February	8
March	11
April	10
May	9
June	7
July	6
August	10
September	9
October	10
November	9
December	5

Prior to the present year round renting plan most Chicagoans did their moving on May 1st and Oct. 1st, with unpleasant results both to landlords and tenants.

O. W. Rosenthal to Address Suburban Realty Council

Oscar W. Rosenthal, newly elected president of the National Association of Building Trades Employers and also head of the Illinois Builders' league and the Builders' Association of Chicago, will discuss his new system of financing building construction before the Suburban Council of Real Estate Boards, of which Mrs. W. H. Wright of Oak Park is president, at its regular monthly meeting next Thursday noon, at the Morrison hotel.

Cuts Down Three Glen Ellyn Trees; Has to Plant Five More

Ruthless chopping down of shade trees without permission of the village forester, a pastime winked at and in some instances actually assisted in by other town officials, has been stopped in Glen Ellyn by Dr. Frank Johnson, one of the best known authorities on trees and shrubs in the country and for the last few decades village forester of that suburb.

DR. FRANK JOHNSON.
[Chambers Photo.]

This victory for the preservation of one of a suburb's chief assets, beautiful shade trees, was won, however, at the expense of three of the town's finest elms. Two were thirty years old and the third about fifteen. However, the person responsible for having these three shade trees killed, William Rohm a member of the Chicago architectural firm of Jean Rohm & Son, instead of being fined, has signed a contract with the village forester to pay for five trees to be installed wherever Dr. Johnson wishes.

Mr. Rohm, owner of the business property at the northeast corner of Main and Hillside, in Glen Ellyn, together with F. T. Tomlins, a general contractor in Glen Ellyn, were haled to the village hall by an order from Dr. Johnson served by the local police. Mr. Rohm admitted that he had no permit from the village forester for his act. He said he had asked Mr. Tomlins to have the work done.

"It was a ruthless and inexcusable act," said Dr. Johnson. "There was no need to cut them down for there was plenty of room to widen the street at that point despite argument to the contrary. The trees were magnificent elms and should have lived for fifty or a hundred years more. Elms are long lived; the famous George Washington elm in Boston was probably 150 years old.

"This promiscuous cutting down of shade trees in Glen Ellyn by citizens merely to satisfy some whim must stop and I think this incident may help to educate folks. No one has a right to remove a tree without a permit from the village forester. If they do they face arrest and a fine."

This last tree incident is the climax of several. A few years ago a property owner at the northeast corner of Main and Duane asked permission to chop down a row of magnificent shade trees. Dr. Johnson refused. The owner ignored it and chopped them down. The village authorities winked at it.

Last year several fine elms on the east side of Main street, between Hillside and Duane were not only chopped down without permission of the village forester but village employés kindly helped on the job for the property owners. In all of these cases, contrary to what north shore suburbs think, where trees are protected and considered an asset, these Glen Ellyn property owners for some unexplainable reason looked on them as a liability.

Dr. Johnson states that he got the idea that the replacement of trees was a much more salutary punishment for tree killing than a mere fine from an eastern incident. A man deliberately chopped down a tree in a forest preserve near New York. He was arrested, had a jury trial, and was given the choice of paying a heavy fine and going to jail for some time or planting 100 trees for the one he cut down. He chose the latter.

Dr. Johnson, who has lived in Glen Ellyn for thirty-eight years, has planted 1,793 trees throughout the village during the many years he has been village forester. These have been mostly Norway and hard maples, red maples and elms. He has one of the finest collections of lilacs in the world. In May, 1927, he presented most of these to the village for its memorial park. He still has a large collection at his residence, 577 Duane street.

OLSON RUG CO. BUYS OLD WEST SIDE LANDMARK

The five story building for many years occupied by the Washingtonian home at Ogden and Madison has been purchased by the Olsen Rug company for an undisclosed price and will be either completely remodeled or else torn down to make way for a new structure. Walter E. Olson, president of the rug company, said that plans for use of the property had not yet been decided upon. The building fronts 105 feet on Madison and is 187 feet deep, being diagonally across the block from the Laflin-Monroe plant of the rug concern.

It was erected in 1863 and was used for thirty-six years as a home for inebriates. Before that the land was occupied by the famous old Bull's Head tavern, patronized chiefly by cattle and sheep drovers bringing their herds to the market. In 1848 the first cattle yard in Chicago had been opened near there.

Figures for the Week

TRANSFERS.

	No.	Amount.
Last week	1,177	$731,765
Same wk. last yr.	1,402	868,621

TRUST DEEDS, MORTGAGES.

	No.	Amount.
Last week	1,207	$6,758,951
Same wk. last yr.	1,348	8,013,808

BUILDING PERMITS.

	No.	Cost.
Last week	47	$ 574,200
Same wk. last yr.	56	1,426,700

Brudno Art Supply Leases Space in Michigan Square

The Brudno Art Supply company has leased the store at 105 East Ohio street, in the Michigan Square building, extending through to Diana court. It will move in April 1. Hogan & Farwell, building agents, made the lease.

HOME BUILDING and REMODELING

OAK FLOORS ARE BOTH BEAUTIFUL AND ECONOMICAL

Endurance Also Is Asset, Says Expert.

BY LOUISE BARGELT.
[Home Builders Editor.]

Early in the planning of the home the husband and wife must decide the question, "What kind of floors shall we have?" Not long ago a letter came to this department asking why oak flooring was specified by so many architects and used by so many builders. Briefly the reasons lie in the beauty, the endurance, and the economy of oak. For generations, centuries even, oak has been deep rooted in man's affections, its loveliness and great strength endearing it throughout many countries and in many climes.

LOUISE BARGELT.

And in the last fifteen or twenty years, due to the adaption of machinery to quantity production, oak has come within the reach of the moderate purse, has become an economical floor not only from the standpoint of last costs but first costs as well. Indeed, at the present time it is safe to say that almost any one who can afford to own a home can afford oak floorings; at least in some of its less expensive grades.

Oak flooring has a heritage of which it can well be proud. Centuries ago cultured people in Europe used oak for the floors of their chateaux and palaces. Colonial America was devoted to this flooring, and we read of Thomas Jefferson insisting that oak for his floors should be put in the kiln and dried for his return. Today Versailles and Fontainbleau show exquisite examples of oak floors, while the demand for these floors has advanced throughout our entire country in the last decade.

Whether one chooses white or red oak is a matter of individual preference. Both are American varieties, strong and tough in fiber and susceptible to high polish. White oak is lighter in tone, affording a brighter, more luminous floor, and has a less pronounced figure than the darker, warmer hued red oak.

Both the red and the white may be had in a selection of various widths and grades, plain or quarter sawed. With the quarter sawed oak the logs are cut parallel to those medullary rays which radiate from the heart of an oak log. This gives that flaky appearance and figure so prized by many in the finished flooring, and which is lovely indeed in the main living room of a modern home.

Strip flooring comes in varying lengths, its width largely a matter of choice. The architect or builder can be depended upon to suggest finish, width of strips, suitable thickness, grades, plain or quartered, for various rooms.

Flooring strips are made to fit accurately, with tongue and groove manufactured according to standard measurements, making a tight continuous floor of unbroken surface. Additional firmness in the floor is further provided by having the strips end matched. This tightness means no crevices to accumulate dirt and insures a healthy floor, requiring a minimum of attention from the housewife.

There are modern finishes to both plain and quarter sawed oak which permit entire harmony of room decoration. Weathered or natural shade, dark or golden, forest green or soft gray shades; these and other tones given to the wood when desired mean that the opportunity for color choice is wide in these floorings is wide.

Sometimes it is found financially convenient to have lower and less expensive grades for bedrooms and halls and higher grades for the main living rooms; this "grade" being only a matter of variation in appearance, all grades being sound and enduring.

In modernizing there are special ⅜ inch grades of oak flooring which can be laid directly over the existing soft wood floor. The latter in this case serves as a sub floor with the new oak strips laid at an angle to it. In this way no disheartening tearing up process is necessary and none of the woodwork need be disturbed excepting the quarter round at the baseboard.

There are other types of oak flooring beside the strip; wide plank floors, consistent in a colonial, English, Italian, or Spanish, Norman French or peasant French, or sophisticated parquetry for more elaborate and formal French or Italian dwellings.

Wide plank floors are becoming increasingly popular because of their adaptability to different interiors, especially early American or English type. They may be securely laid with small wood plugs to simulate the old method of "pegging" floors. They should, of course, be laid by an expert flooring contractor who specializes in the work. While their cost is naturally higher than strip flooring, those interested in them should investigate costs. Due to modern manufacturing methods, they may be found to be much less expensive than imagined.

Incidentally, anent wood flooring, the importance of a good underfloor cannot be overestimated. No matter how beautiful a floor is selected and how carefully it is laid, a faulty foundation can cause a lot of trouble in the way of starting cracks, warping, swelling, etc. We see everywhere the importance of a good underflooring job stressed when one is considering floors of cement, tile, slate, and so on, but it is quite as important where hardwood is concerned.

A HINT FROM NORMANDY

Here a lovely eight room home in the French Norman spirit has a characteristic mansard roof of tile, faintly tinted moss green to create the effect of an old time French shingle roof overgrown with moss. The exterior walls are of solid common brick whitewashed, with doors, blinds, and so on picturesquely antiqued to produce a harmonious blend of all materials and a suggestion of a dwelling already faintly aged by weather.

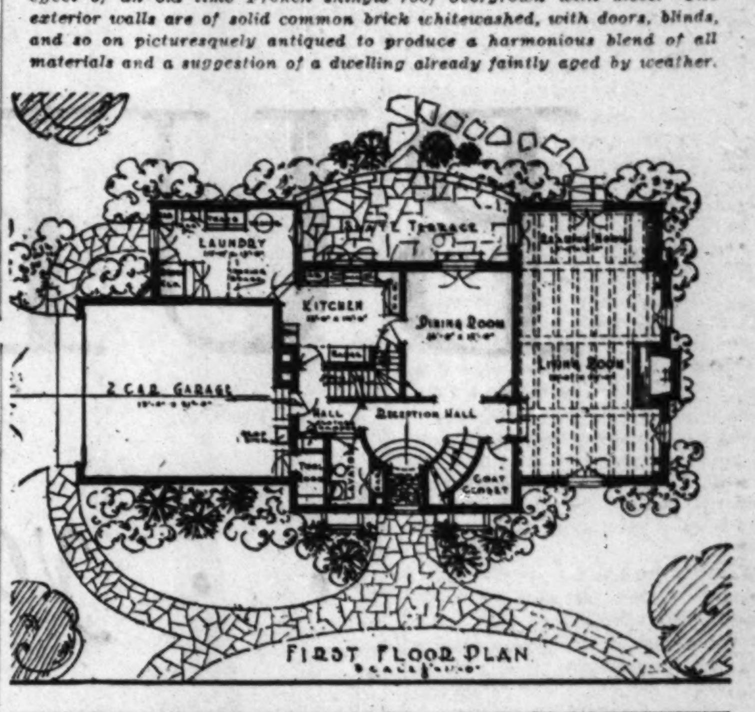

The interior arrangement provides three baths, shower, lavatory, laundry room on first floor convenient to kitchen, abundance of closet and storage space and a two car garage. Floors of main rooms are of oak. This home won honorable mention and a cash prize of $50 in the third Common Brick architectural competition. The home stands in Hinsdale, Ill. Owner, D. K. Winton, 311 McKinley lane. Architects, Field & Jenkins, 88 South Washington street, Hinsdale, Ill.

FARM and GARDEN BY PAUL POTTER

PIG WITH MOST LARD NOW GETS BACK ROW SEAT

Quick Growing Hog Most Economical.

The hog that once lugged his deep jowled countenance and bulgy figure about the farm, grunting his approval of the cognomen of "mortgage lifter" by which he was characterized, is the ancestor of a new, quick growing, and "flapper" type modern generation.

That the hog weighing 200 pounds at six months of age once represented something of a marvel in breeding and feeding was seen this winter in the local "hog feeding schools" which the University of Illinois extension department held at strategic points over the state.

The lighter hog is being held up today as the ideal type and is bringing better prices than his heavier, older kin, for the simple reason that lard is rapidly becoming an unprofitable product for both the producer and the packer.

Weighed 195 Pounds at Five Months.

Jesse Pearson, Livingston county farmer, was one of many who told of selling his September pigs the last of January, when they were five months old, averaging 195 pounds. Everett Burns of Menard county sold his spring pigs last September when six months old, averaging 204 pounds. Such gains are made cheaply, and the farmer's limited capital is given a "quick turnover."

Last year the giant packing industry of America, supplying meat for a nation and many foreign peoples, became a cash market for some 45 million head of hogs. In turn this was a market for the bulk of the corn crop, and, in recent months, for substantial amounts of surplus wheat.

Today, local statisticians declare, the number of hogs on farms is about normal. The heavy shipments of large hogs at present indicate that not only were fears needless that the 1930 drought would cause premature marketing of live stock, but that cheap feed has caused farmers to hold onto their live stock as long as possible to gain in size and to offer a higher return, in most cases, for corn than the cash market provided.

Find Market Demands Vary.

I. W. Arthur, agricultural economist in the Iowa State college experiment station, has just completed a preliminary analysis of reports from 111 packing plants in all parts of the United States, handling 38 million hogs a year, the bulk of the commercial crop. A wide variation in weights of hogs purchased by the various packers was found, indicated somewhat the regional consumer demand for swine growers.

"In New England during one year packers killed a million hogs averaging nearly 250 pounds each," says Mr. Arthur. "In the adjacent territory of New York and eastern Pennsylvania 3 million head slaughtered averaged 170 pounds. The Pacific coast packers killed hogs averaging 187 pounds, while the Missouri river points used hogs weighing about 249 pounds."

Although agriculture, contrary to most industries, has made little effort until recently to meet the specific demands of the consumer, more attention is being given to the demands of various markets, Mr. Arthur says.

MODERNIZE YOUR HOME
$10 Down—1 to 5 Years to Pay
BEST BUILT
Garages Enclosures
Porches Remodeling

NORTHWEST SIDE LUMBER CO.
Est. 1911 A. I. LURYA, Pres.
MAIN OFFICE AND YARDS
4440 W. North Ave. Spaulding 9500
Branches in Chicago and Suburbs

A Two Car Biltrite Insulated
GARAGE
Can Be Built for $0 Down and
$9.86
Per Month
Including Interest
with
Cement Floor

Send for FREE BOOKLET showing many of the 50 styles of Biltrite Garages or, better still, see the full size models at our material yard.
Tenth Year of Guaranteed Construction from Printed Detailed Specifications
MAIN OFFICE OPEN SUNDAY 10 A. M. TO 3 P. M.
REMODELING
Porches, Sun Parlors, Attics Lined, Re-roofing, Hardwood Floors, House Raising, Foundations.
Main Office: Yard and Display 1901 Diversey Pkwy. Lakeview 2067
Loop Branch Office: 140 S. Dearborn Central 3557
South Side Office: 10701 Western Ave. Beverly 7244
Geo. E. Bradbury & Co.
1901 Diversey Pkwy. T-3-8
Please send information as checked below:
☐ Frame Garages ☐ Porches
☐ Brick Garages ☐ Alterations
NAME ....
ADDRESS ....
PHONE ....
24 S. Oidero Ave. Phone Mansfield 2170
EVANSTON 513 Davis St. Ph. Greenleaf 1617
4882 Milwaukee Ave. Phone Kildare 3361
6615 N. Clark St. Ph. Rogers Park 0204
BERWYN 6960 W. 25d St. Ph. Berwyn 1868

In every one of the NEW BUICK EIGHTS

. . you get all these advantages

Due to these important features of design, the new Buick Eight contributes exceptional new performance, driving ease, safety and luxury to motoring. You will find these features in every one of Buick's 22 new models, priced from $1025 to $2035 at Flint, Michigan.

New Valve-in-Head Straight Eight Engine

. . . with Oil Temperature Regulator

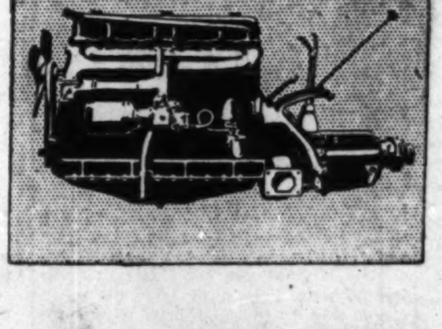

The famous Buick Valve-in-Head principle applied to straight eight engine design results in remarkable smoothness, agility and power. Furthermore the Oil Temperature Regulator warms the engine oil instantly on the coldest days, and maintains the proper temperature at high speeds, no matter how warm the weather may be. This further assures the stamina and reliability which have made Buick America's favored fine car for more than a quarter century.

New Silent Syncro-Mesh Transmission

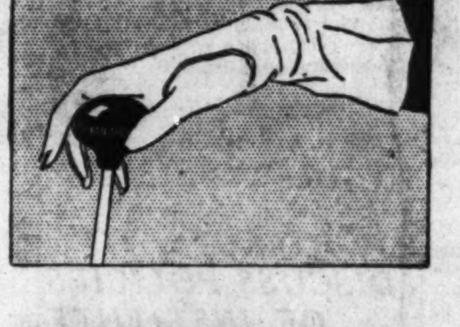

With Buick Syncro-Mesh, now standard equipment on all Buick models, everybody becomes an expert at shifting gears silently, quickly, without clash. Moreover, you can shift instantly to second in emergencies, using the engine for extra braking power on steep hills and thus retaining complete control of the car.

New Insulated Bodies by Fisher

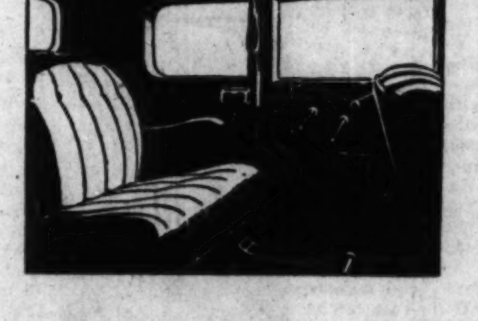

All closed models of the new Buick Eight have Bodies by Fisher of truly impressive style. Not only are they spacious, beautifully upholstered and charmingly appointed, but they are skilfully insulated, like the finest homes, to exclude heat, cold and noise.

New Torque Tube Drive

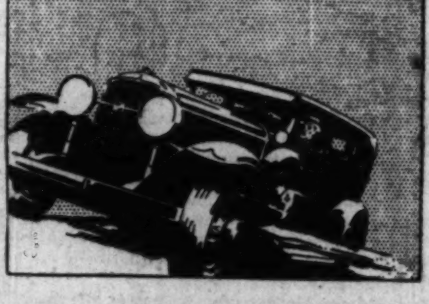

Torque Tube, a feature of many of the most expensive motor cars, is found in every Buick Eight. It relays driving power from the rear wheels to the frame, assuring positive alignment and uniform brake action. As a result, Buick travel is extremely smooth and steady at all speeds.

Consider the delivered price as well as the list price when comparing motor car values.

Winning over 50 out of every 100 sales in its field

So popular are the new Buick Straight Eights that they are winning more than 50 out of every 100 sales of eight-cylinder cars in Buick's price range. Come in . . . arrange to take the wheel of the Eight as Buick Builds It and make a personal test of the qualities which win for Buick such nationwide preference.

The Eight as Buick Builds It

The present line of 1931 Buick Straight Eights will not be replaced by new models this summer. These great Eights have met with such spontaneous approval that the Buick Motor Company will continue manufacturing them through the coming summer and fall. —BUICK MOTOR CO.

22 models priced from

$1025 to $2035

F. O. B. Flint, Michigan

BUICK MOTOR COMPANY

Factory Branch
21st and Calumet Ave.

SOUTH SIDE
McFarland-Keenan Co.
7647-51 S. Halsted St.
1243 W. 63d St.
Archer Buick Co.
4400 Archer Ave.
Buick Motor Co.
2031 Calumet Ave.

SOUTH SIDE (Cont.)
South Chicago Auto Sales Co.
8600 Commercial Ave.
James Levy Motors Co.
2257 S. Michigan Ave.
Faget Buick Co.
Western Ave., South, at 65th St.

SOUTH SIDE (Cont.)
Western Ave., South, at 123d St.
Jackson Park Buick Co.
7001-13 South Chicago Ave. (1 block west of Cottage Grove)
7134-36 Stony Island Ave.
Roseland Buick Sales Co.
10952 S. Michigan Ave.

WEST SIDE
Lawndale Buick Sales
3552 Ogden Ave.
Chas. Lange & Bros. Co.
Milwaukee Ave. at Logan Sq.
3848 W. North Ave.
James Levy Motors Co.
Ogden Ave. at Monroe

WEST SIDE (Cont.)
West Side Buick Sales Co.
4666 Washington Blvd.

NORTH SIDE
Northwest Buick Co.
3801 Lawrence Ave.
4422 N. Western Ave.

NORTH SIDE (Cont.)
Western-Devon Buick Co.
6100 N. Western Ave.
Broadway Buick Co.
5701 Broadway
Chas. Lange & Bros. Co.
3159 N. Clark St.

SUBURBAN (Cont.)
C. G. Wenban & Son
Waukegan, Ill.
Main Motor Sales
Libertyville, Ill.
Wm. Busse & Son
Park Ridge, Ill.

SUBURBAN (Cont.)
Oak Park Buick Sales Co.
Madison St. at Euclid Ave. Oak Park, Ill.
Cicero Buick Sales Co.
5312 W. 22nd St., Cicero, Ill.
Peckat Bros. Motor Sales Co.
Roosevelt Road at 2d Ave. Maywood, Ill.

SUBURBAN (Cont.)
Pippin & Wietz, Inc.
512 W. Burlington Ave. La Grange, Ill.
Heinz Motor Co.
Niles Center, Ill.
North Shore Buick Co.
Highland Park, Ill.
1030 Davis St., Evanston, Ill.

WHEN BETTER AUTOMOBILES ARE BUILT, BUICK WILL BUILD THEM . . A GENERAL MOTORS VALUE

PART 6 | WOMAN'S SECTION

Chicago Sunday Tribune

THE WORLD'S GREATEST NEWSPAPER

MARCH 8, 1931.

Fashions Fiction
Sara Moore
Churches Clubs

Hadassah Lays Plans for $50 Plate Luncheon

Aims at Rehabilitation of Palestine.

Note to press chairmen: Items for publication in this column must be in the hands of the club editor by Wednesday noon.

By Roberta Nangle.

THE 3,000 Chicago members of Hadassah, the Women's Zionist organization, are now engaged in their annual task of selling 1,000 reservations for a $50 plate luncheon. The luncheon is to be held at the Stevens hotel during the last week of this month.

A drive for $50,000 is no small matter at any time, and in the face of the current business depressions, only an optimist would count on its successful completion. This department, however, is willing to bet that Hadassah will make the quota, because they have done it for three successive years. At present super saleswomen are just over the half-way mark toward their goal, with the prospect of selling another 500 reservations within the next fortnight.

Hadassah is known all over the world for its work toward the rehabilitation of Palestine. Since its organization nineteen years ago, it has founded a medical organization which includes a country-wide network of curative and preventive institutions including five hospitals, thirty-two village policlinics, a nurses training school, an X-ray institute, a school hygiene epartmentfi a pasteurization plant, and five playgrounds.

Opens Memorial Hospital.

The outstanding expansion of the last year was the opening of the Peter J. Schweitzer memorial hospital in Tiberius, and plans are now being made for the construction of the Norvis R. Lindheim Memoral clinic in the same city. A dental clinic in conjunction with the Hebrew university on Mount Scopus now affords complete and modern equipment for preventive care for children. A health center in Tel Aviv also was completed last year and is now awaiting final arrangements for its opening.

This year Hadassah has undertaken the planing of 1,000 pine trees in Palestine to be known as Hadassah Grove, and the erection of a tuberculosis sanatorium in the vicinity of the grove is being contemplated.

Hadassah consists of 605 senior and junior chapters with a membership of 35,000 throughout the United States and a local membership of 3,000

Local Quota Is $60,000.

The organization has assumed a budget of $610,000 for the coming year. The Chicago chapter's share is $60,000, so the success of the luncheon will mean that the greater part of its pledged funds will be on hand to swell the coffers in Palestine.

Mrs. S. H. Soboroff is chairman of the lunchoen. Her committee includes officers of the organization and the following district presidents: Mrs. Harry M. Fisher, north side; Mrs. Martin Maremont, south; Mrs. David M. Rubin, Austin-Lawndale; Mrs. Abraham R. Gray, west suburban; Mrs. Harry Hantover, Albany Park; Miss Lillian Franklin, downtown. Other officers on the committee include Mrs. Harry Berkman, president; Mrs. Harry Wexler, vice chairman; Mrs. H. D. Brenner treasurer; Mrs. A. E. Rubenstein, recorder; Pearl Franklin, Bertha Read, Mrs. Samuel Messinger, Mrs. Leon B. Sager, and Mrs. Abraham Sachs.

Downtown Clubs

Department meetings to be held this week at headquarters of the Illinois Federation of Women's clubs are as follows: Tomorrow, 2 p. m., education committee. Tuesday and Wednesday at 10 a. m., board of directors of the Illinois federation, Mrs. Mary A. Wall, president, presiding. Thursday, 10 a. m., sixth district board of directors; 10:30 a. m., press and publicity department; 1:30 p. m., second district board of directors. Friday, 10 a. m., Park Ridge School for Girls committee; 2 p. m., legislation and civil service department. The music department of the federation will meet at the Sherman hotel on Thursday at 10 a. m., Mrs. C. B. Scott presiding. Mrs. Herbert Warfel will give a program of education in music.

Tomorrow at 10:30 a. m. the board of directors of the Cook County League of Women Voters will meet at the league headquarters at 203 North Wabash avenue, with Mrs. Eric W. Stubbs, president, presiding. On Wednesday the social hygiene study class under the supervision of Dr. Rachelle S. Yarros will meet at 10:30 a. m. at the league headquarters. On Thursday the study class on regulation of public utilities will meet at 10:30 a. m. at the league headquarters with Mrs. M. H. Pollak, chairman of living costs of the Illinois league, presiding.

Saturday will be legislative day at the Forum of the League of Women Voters, which will meet at 2 o'clock at the Congress hotel. "Happenings at Springfield" will be the general topic for the day. Illinois' one woman state senator, Mrs. Florence Fifer Bohrer, will speak on "The State and Public Welfare." Mrs. Anna Wilmarth Ickes of Winnetka, representative from the Seventh senatorial district, will tell about "Procedure in the House." Mrs. Savilla Millis Simons, legislative secretary of the Illinois League of Women Voters, will explain the legislative measures which the League of Women Voters is sponsoring. Mr. S. J. Leland, associate professor of economics at the University of Chicago, will speak on the measures pending in the legislature providing for reorganization of the assessing machinery in Cook county.

The home and public welfare department of the Chicago Woman's club will hold an all day recreation conference tomorrow, with the cooperation of all recreation bodies of Chicago, including the south and west parks, Lincoln park, the board of education and municipal playgrounds.

[Continued on page eleven.]

PARISIAN STYLES FOR SPRING BRIDES

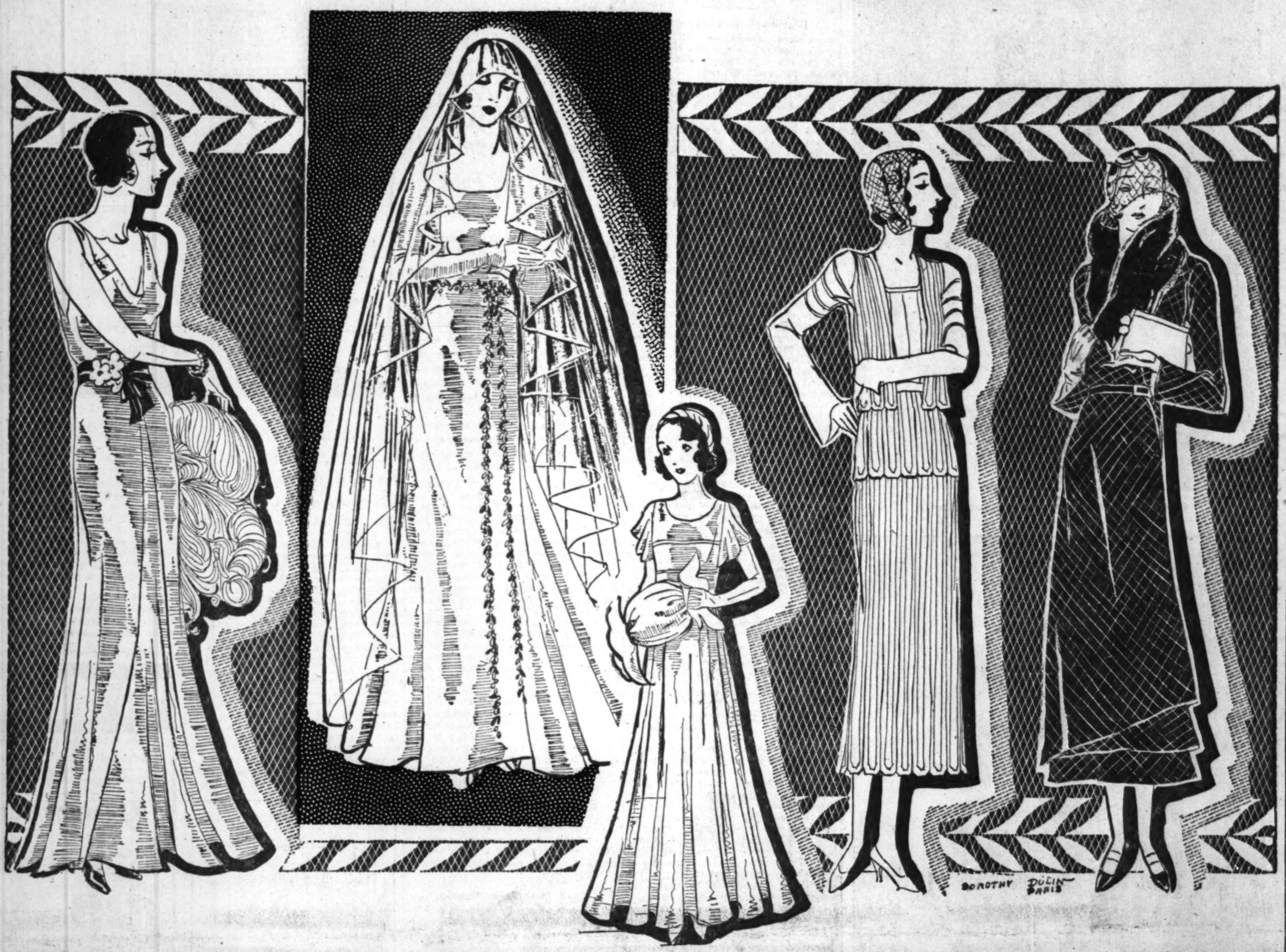

This bride's dress, shown second from the left, is made of white wedding ring satin cut on medieval lines, with a cord of orange blossoms to mark the waistline, and accompanied by a tulle veil held under a halo of orange blossoms. From Augustabernard.

The afternoon ensemble is characteristic of the smart trousseau. The sleeveless jacket and one piece frock are made of beige wool georgette and trimmed with narrow, hand run tucks. Second from right.

The 12 year old bridesmaids wore satin like the bride. Their ruffle sleeves and muffs of white satin were lined with pink, and they wore pink heelless slippers.

The bride's going away ensemble is sketched at the extreme right. Augustabernard makes the coat and skirt of brown and white tweed. The former is trimmed with beaver.

Augustabernard adds a velvet ribbon girdle in garnet red to this pink crêpe evening frock and tucks a white chiffon flower into the side of the belt. Shown at the extreme left.

All-White Weddings Last Word in Chic

Bride and Attendants Wear Same Shade.

PARIS SNAPSHOTS

Worth announces that women are tired of dress and long coat ensembles and that for spring he is going to feature jacket and dress and jacket, skirt and blouse ensembles.

Worth also predicts brown as the leading sports shade for spring, in negre and coffee-with-cream tones, often combined with white. He says that dark blue will replace black for town and that beige will come back to its own as the chic summer tone.

This same authority states that starched chiffon and organdy will be smart for summer evening frocks and that blue, pale green, pink and yellow will crowd black and white out of the after dark mode.

Fashionable women at Cannes show their preference for knitted and jersey tailored suits in white, dark red or dark blue, worn with plaid or striped accessories. White flannel topcoats and separate jackets are a great success also.

Both at Cannes and St. Moritz the elegant woman is wearing evening frocks that are distinctly shorter than those worn in Paris during the winter season. Ankle length is the predominating length.

By Bettina Bedwell.

PARIS. — [Special.] — That quaint old custom of getting married in the spring is being followed, as usual. Although the crop of smart brides cannot be said to be a bumper one, the list of engagements with forthcoming marriage dates attached is satisfactory, and society is setting new styles along the bridal path.

All-white weddings, with bride and bridesmaids, alike, outfitted in wedding satin, are the last word in Paris chic. You can tell the bride—she has a veil on—but otherwise the dresses are cut off similar patterns. And veils, this season, are going in for variety. Many a fashionable bride of the late winter has worn a veil that hung from a harness of pearls or orange blossoms, this harness covering the head and the veil beginning somewhere around the ears. It ends, according to the bride's fancy, in trailing cascades of tulle or lace, or somewhere about the knees like the veil of a vestal virgin. Lace trimmed, all-lace, and all-tulle veils are the three chosen varieties.

Wedding ring satin and Bianchini's lusterless satin that will stand alone are the materials that most fashionable brides prefer for their day of days dresses. One distinguished bride of the season wore white organdy over white satin, setting a new-old style, and a most charming one.

Black and White.

A striking color scheme for a recent wedding at the Madeleine was black and white—playing up to the color scheme of both bride and groom; the bride in white, the groom in black and the attendants in black and white. White, at winter weddings, partook of the gradations that are being worn at Palm Beach and other southern points. That is to say, dead white, plaster white, ivory white, and snow white.

One bride of the season abandoned white for ice blue, and another wore the rose of hope.

Bouquets are being carried, as usual, by our most particular brides. Real lilies, sometimes a big bouquet of them, and, often, just a stalk, are 'way in the lead in bridal favor. Orange blossoms are used for decorating veil and frock rather than for the bouquet. Some brides clutch an ivory missal and omit flowers, provided they have an authentic antique one.

One bride carried a little muff of purest white ermine, and her veil was banded with the same fur. A Lanvin bride of the winter wore a cloth of silver gown with a bouquet of artificial silver lilies having velvet stems and leaves.

One of the smartest brides of the season, Mlle. Paula Amor, who married Prince Poniatowski, omitted the regulation, grown up bridesmaids from her cortege, thereby creating a sensation. No debutantes for her procession. She had a bevy of sub-sub debutantes, twelve years and under, and six page boys dressed like the Princes of the Tower, in black velvet with white satin shirts.

Bridesmaids in White.

The very small bridesmaids of this wedding were dressed in white wedding ring satin just like the bride herself, and their dresses were cut after the same moyen-age pattern, with the difference of short sleeves instead of the long crushed medieval sleeves of the bride's frock. The bridal dress was copied, in spirit, from the robes to be seen in Botticelli's paintings, with a square cut neckline and a longish fitted bodice. It's shown today.

The skirt is a complete circle, and falls in folds that display the satin to the greatest advantage. A long cord of real orange blossoms is tied around the waist, the ends hanging almost to the hem of the skirt. Over this superbly simple dress the bride wore an unusual veil of white tulle. This veil, which trails in the back, is ruffled under a halo of orange blossoms that circles the crown of the head. The ruffle across the front falls over the forehead just to the eyebrows, becoming longer at the sides of the head, to the shoulders, and then down to the hem of the frock toward the back. A wide band of real lace extends down the back of the veil from the crown of orange blossoms.

The frock of the little maidens of honor from Jeanne Lanvin is also shown. As you see, the dress has the fitted bodice and circular skirt that the bride wears. The circular ruffle sleeves and the ruffles on the white satin muff are lined with pink. The white satin cap is inlaid with narrow bands of white tulle so that the hair shows.

The bride wore high heeled slippers

[Continued on page ten.]

Protestants Place New Stress on Priestly Aspect of Ministry

By the Rev. John Evans.

A PROTESTANT priesthood, or at least a new emphasis on the priestly aspect of the Protestant ministry, is now being pointed out as the most notable movement in American Christianity. Protestant leaders of a generation ago, should they return and visit their former churches, would shiver in the strange currents now blowing through evangelical communions in the form of liturgical interests.

While alarm is expressed by many pastors that the prophetic voice of Protestantism—the sermon—will be displaced by worship in the sanctuary through a liberation of the priestly function of the Protestant ministry, there are others who see in the movement a distinct advance. Bishop Wilbur P. Thirkield of the Methodist Episcopal church and head of the commission of worship and music of that church, points out in the New York Christian Advocate of Feb. 19 that the new priestly emphasis does not necessarily impair the prophetic voice of Protestantism. He indicates that the movement does not create a dilemma, that of priest or prophet. On the other hand, Bishop Thirkield answers Protestant conservatism by asserting Protestant thought permits a flexibility in its idea of the ministry which says the minister is both priest and prophet.

Condition, Not Theory.

"It is a condition and not a theory which we face," Bishop Thirkield argued. "Worship is being exalted in the service of the sanctuary. The minister is being looked upon as a priest—a man who goes to God in behalf of the people; as well as a prophet, a man who comes to the people from God—speaking for God all the words of this life. The first aim of the church is to bring men to God, but it also must educate them in the life of God through instruction and worship and the sacraments."

Bishop Thirkield asserts the question of worship arising in free churches is not one of ritual. He says not one member of the Methodist commission is interested in ritualism.

"The chief concern," said Bishop Thirkield, "is for a service of genuine worship marked by order, decency, devoutness and a sense of the presence of God."

Direction Needed.

Shall the movement toward liturgical services be suppressed or directed? This question was answered by Bishop Thirkield by saying that the purpose of the creation of the commission on worship was to direct the movement, as well as to bring about a standard which would avoid "a thousand orders of service, often haphazard, without liturgical form or sequence."

Bishop Thirkield referred to Chicago church statistics as he argued for the work of his commission. He pointed out that the "liturgical" churches of this city had greater growth in 1929 than the free churches. Bishop Thirkield referred to the Chicago Church federation figures which showed that Chicago Lutheran churches that year showed the greatest growth of all non-Catholic bodies. The Protestant Episcopal church, he said, ranked second. The Lutheran figures, Bishop Thirkield pointed out, showed that church to have had a net growth which surpassed the combined increase of Methodist, Presbyterian, Baptist, and Congregational bodies.

"It is significant," Bishop Thirkield continued, "that the Lutheran church holds to a liturgical service, to its evangelical doctrines, to the centrality of the cross and holy sacrament, to

[Continued on page eleven.]

CHIN CHIN

by Kathleen McLaughlin

IT was by way of being a mutual surprise party. Burt A. Massee breezed into the elevator in his own apartment building at 209 Lake Shore drive the other afternoon just back of a tall, thin man who, when he turned around, turned out to be Ring Lardner.

MR. LARDNER.

"Why, hello there, Ring!" cheerioed Mr. Massee. "Wherever you're bound for, just forget it. You've got to come in and say hello to Kate. She'll be thrilled."

"Well—uh—that's just where I was going," confessed the humorist, "to call on your wife."

He and Mrs. Massee, the former Kate Webber, are old friends, having known each other in their newspaper days here.

* *

Odd careers. Down in St. Louis the other day Fred Liggett, radio engineer at station KMOX, told us about a chap he encountered not long ago in a railroad station. He had got off the train, put a cigaret in his mouth, and was about to give his lighter a flip when he felt a touch on his arm.

"Bet you five it doesn't work the first time," offered the individual he faced. Fred concentrated, and the lighter worked nobly. The loser was philosophical about it. He concentrates on railroad stations, he said,

[Continued on page eight.]

Women Have Come to Accept Saner Doctrines of Reducing

By Antoinette Donnelly.

NEW YORK. — [Special.] — It strikes me that we haven't had a talk about the figure for quite awhile now. Which isn't right. For one of the things about a woman these days that you can't let lie idle a minute is that silhouette of hers. It just keeps on being the same grave issue of concern.

Maybe we don't hear quite so much talk about reducing as we did a year, two or three ago—but the work goes on, or it had better, for the plump one, in spite of all the welcomed philosophy about curves, does not rest comfortable under her blanket of adipose—unless she is to the plump manner born and doesn't mind if her belt line has to rest where it did seasons ago. By being to the plump manner born, I mean to make myself understood as referring to a certain type of plumpness that to me is most awfully attractive. It is not the excessive weight that makes other women unduly heavy that these agreeably plump ones have. Their roundness is just as much a part of them as their beautifully contoured cheeks, their stunningly kept hair—and, often, their unusually trim ankles.

No Change Needed.

If I were that kind of woman I'd go ahead and eat as usual and I wouldn't try to look like a lean [and disappointed] version of my own worthwhile self. And I'd conform to the current dress styles only as they could be adapted to suit my own particular needs. The point is that this particular type of rounded woman does not overeat. She is as active as could be expected of her. She can get just as much done in a day as her leaner sister. She's just as popular and often can dance a great deal more lightly than can some of the extreme lightweights.

But there's the other class of us who have by the nature of things to keep constantly after ourselves or we'll go heavy. And when we do take on the extras we don't feel active, we aren't well pleased with ourselves, as registered by the apologies we're always broadcasting. That's just fat that's got attached to us and which does not belong as part of us at all. If you're in this group whose weight goes up and down like the stock market—when the stock market is in a state to go up as well as down—the silhouette has to be checked up on just every so often.

And, then, there is the group that has just slumped for some reason or other or for no reason at all and who run anywhere from ten to thirty pounds over their normal weightline. These have to be got after and shown how much more there is in life for them if they would only shift their burdensome cargo.

Reached a State of Sanity.

Anyhow, thank goodness, we have reached a state of sanity on this whole reducing business now. We've graduated from starvation and violent exercise courses. Although a friend, herself bemoaning an increased waist girth, reports on a luncheon attended at which the girls, mostly in the twenties, attacked the menu with a fortitude strongly reminiscent of the old starvation days. Dessert for them? No, thank you. A bit of soup; the last shred of fat removed from the chop and black coffee or tea with lemon. So, you really can't make any conclusive remarks about current day women and reducing.

But on the whole women will accept saner doctrines than formerly. And, of course, all of the good gym trainers and the better reducing parlor heads and the advocates in public print are training their guns now on sensible diet with moderate exercise. That, supported by my own experi-

[Continued on page two.]

PROMINENT IN CLUB ACTIVITIES

MRS. NATHAN SOLOMON.
[Bloom Photo.]

MRS. S. H. SOBOROFF.

MRS. DOUGLAS T. McCALL.
[J. Van Cleave Fish Photo.]

MRS. MOSES L. PURVIN.
[Hendershot Photo.]

Mrs. Nathan Solomon is one of the active workers for the success of a radio revue to be held on Tuesday evening, March 17, at Orchestra hall to benefit the philanthropy fund of Lincoln No. 22, United Order of True Sisters.

Mrs. S. H. Soboroff heads the committee of workers for the Hadassah $50 plate luncheon to be given during the last week in March at the Stevens hotel.

Mrs. Douglas T. McCall, chairman of the Illinois Women's Athletic club magazine department, is sponsoring a debate by Dr. W. A. Evans of the Chicago Tribune and Llewellyn Jones on "Is Sex or Society Responsible for the Feminine Mind?" to take place on Friday evening at the club.

Mrs. Moses L. Purvin is chairman of an all day recreation conference and program to be held tomorrow at the Chicago Woman's club.

New Radio Cabinets

—By Edith Weigle—

There Is Room for Improvement in the Design of Many Radio Cases; Here Are Some That Are Attractive and Serve Several Purposes.

MODERN radio cabinets were discussed in this column several weeks ago and contemporary designs by G. Rohde were shown. Since the radio is so evidently a product of our progressive mechanistic age, it seemed appropriate to house it in a cabinet as new in style as the apparatus itself. A few progressive manufacturers are making strides toward more attractive cabinets.

The radio cabinet is such an infant, when compared to the design and construction of period styles of furniture, that it is no wonder that it is still in a stage of development. The radio has been considered primarily as a machine, of course, and not as a piece of furniture, and that accounts for the many horrible examples of radio cabinet designs that are now disfiguring American homes.

A change is slowly taking place. In the near future it is not too much to expect that the owner of an early American home can go to a radio store and select a radio in a cabinet of maple or cherry, made on the lines of early American pieces, that will fit perfectly into his decorative scheme. Or a woman who has a room filled with French provincial things may find a radio in a cabinet of beech or fruit wood that adapts itself without a jar to her chairs, tables, and commodes. As the demand for better radio cabinets grows so will the supply increase, and also the variety.

Lockwood Barr, in discussing the problem, says: "The obvious path for the manufacturer who seeks to make his radio a piece of furniture is not to try to improve but to reproduce tested designs accurately. . . . If a piece of Italian or Gothic furniture is desired for a radio cabinet, manufacturers may find in the Metropolitan museum in New York many authentic examples of suitable furniture. If an early American, Chippendale or Sheraton piece is the desideratum they may copy innumerable suitable museum pieces, for the facilities of the museum and the guidance of its authorities are available to any manufacturer who wishes them. The museum stands ready to furnish photographs, and to recommend copyists, designers, and other craftsmen competent to carry on this work of reproduction.

"It is not necessary to reproduce elaborate pieces. Though this could be done so perfectly as to pass any but an expert, cost would be prohibitive except for a few. For the general consuming market of good taste there are available for reproduction, as fine radio cabinets, a number of exquisite small pieces.

"In the American wing, for example, are desks, bedside night tables, sewing tables, chests of drawers, and sofa end tables in the style of Chippendale, Sheraton, and Hepplewhite. Any of these could house a radio chassis charmingly, the beauty of these pieces lying primarily in their simplicity of form and lack of decoration. To reproduce such pieces in large volume at a cost less than ornate cabinets now being offered by radio manufacturers is entirely feasible."

In fact, several New York and Chicago stores are even now showing such cabinets. In one instance a Sheraton secretary desk conceals a radio in the lower section. In another a perfect copy of an early American highboy serves as a radio cabinet. In still another a very beautiful example of a Chippendale commode in figured mahogany with gold rubbed in the decorative carving is used.

The choice is as endless as the excellent originals in this country that may be copied. It is simply up to the manufacturer of radios to get busy.

An exquisite inlaid Sheraton satinwood commode, with graceful bowed front, such as the one pictured today, would make a charming radio cabinet in a room of distinction. The radio could be placed in the lower section behind two small doors.

A Michigan manufacturer has hit on the idea of combining bookcase and radio cabinet. Here the midget radio, which is now achieving great popularity, is used. It follows that the whole piece of furniture may be built on a fairly small scale, excellently adapted to the small house and apartment.

One of these designs [almost ready for the market] is pictured today. It is made of quartered oak in the Flemish style. The speaker compartment is inconspicuous and is located in the rear of the upper section. There is a generous shelf for books, below it is the radio itself, and below that a shallow shelf for magazines and two more for books. This would seem to be an ideal arrangement.

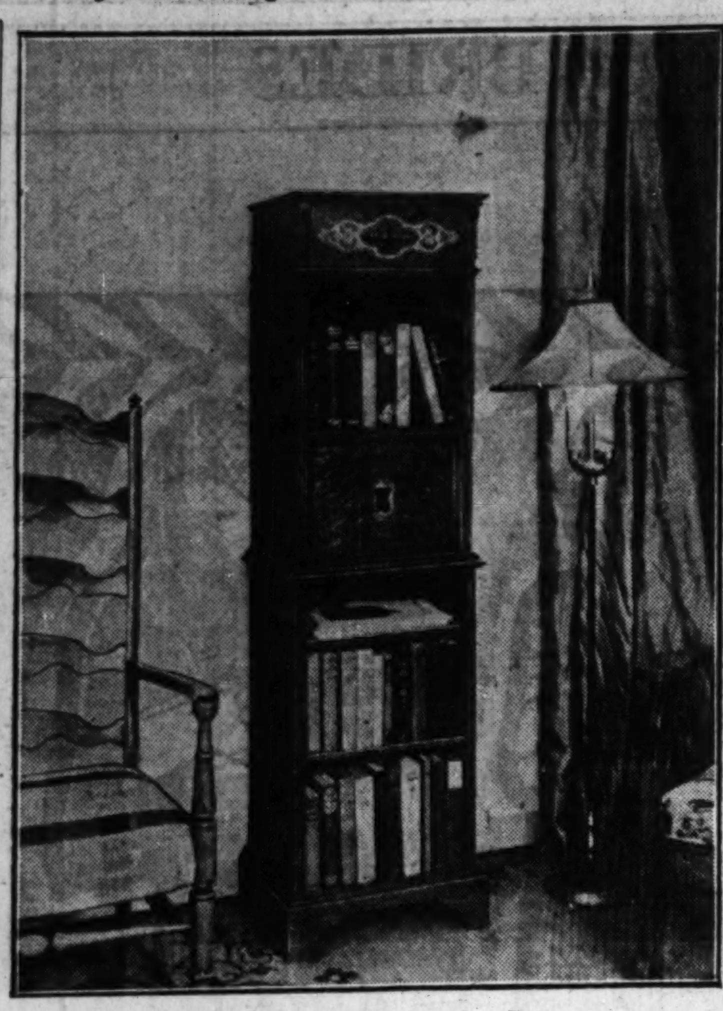

Room for books, magazines and radio, too.

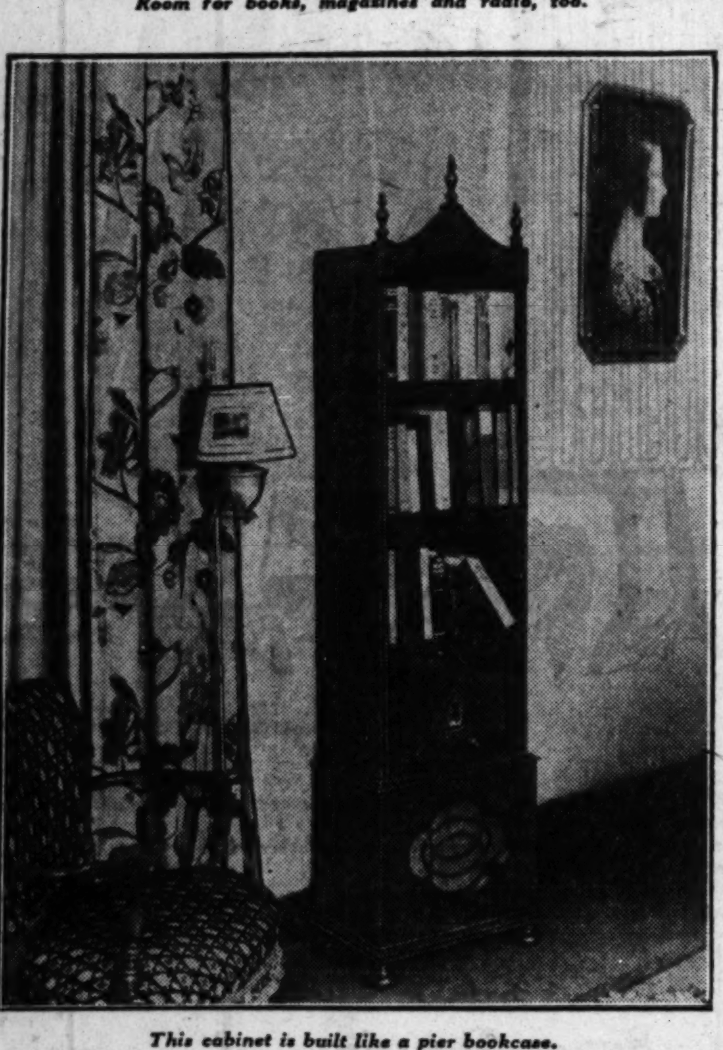

This cabinet is built like a pier bookcase.

The other photograph shows a radio cabinet-bookcase built like a pier bookcase. Here the loud speaker is at the bottom, the radio above it, and above that are three shelves for books.

A clever amateur cabinetmaker I know designed and built the most unusual and attractive radio-bookcases I have seen. The wood is elm and the finish is natural to show the lovely burl in the wood, the effect being that of a golden yellow. The radio is concealed in a shelf in the lower section, a piece of the elm entirely covering the face of it, except for the dials. Below this are several shelves, put in asymmetrically, and built to accommodate large, bulky volumes.

Above is a flat surface that may be used as a console or table. Then at the side of this are several very small shelves, inclosed on three sides with elm and so placed that the sides face you. The inside of the shelves throughout are painted green.

This commode could house a radio.

Don't be discouraged if you own a ponderous, hybrid Elizabethan-Italian-Louis XIV. radio cabinet. The day is just around the corner when every one will be able to have an artistic design.

Saner Reducing Doctrines Are Order of Day

Modern Women Discard Old Methods.

[Continued from page one.]

ment and experience with other women, always proves the ideal way to get the weight down and keep it where you want it kept.

If one of those freak methods of getting weight off, which have characterized our past, were to be let loose on the world now I have my doubts about it having so many followers. There is that much to be said for the better reducing propaganda that has been our lot of late.

Accepted Ideal.

The loss of two pounds a week is now the accepted ideal loss for health and beauty's sake. The first week of diet may register a little more if one puts herself on a liquid three day fare, which is advocated for several reasons, chiefly that of shrinking the stomach and getting the system rid of waste material that has no right to be there. After the first week—two pounds a week loss is good going. And, indeed, one pound is not to be sneezed at for the difference it will make in the way you feel and look at the end of six or ten weeks. Another thing that is being wisely advocated by our best anti-fat educators is that after a ten pound loss one should stop the reducing for a week or two and then take it up again if you want to

But the big beauty lesson that has come out of all the experimenting is the understanding given women that if they want to really look good as well as leaner as the result of a reducing course, they must do some exercise—not strenuous work—but something to build up the general health and which will keep the muscles and skin from getting lax and flabby.

Weigh Once a Week.

The scheme of weighing yourself once a week at the same hour before or after meals, on the same scales, and having on the same weight of clothing is added to the improved ways of fighting superfluous poundage.

Too, the diet scheme now is more comfortable and infinitely more healthful than some that have been subscribed to in the past. You can eat your three meals, giving up practically nothing outside of pies, pastries, ice cream, and such rich foods. A little starch is wanted in the diet, a little sweet even, but you are asked to lean heavily on the fruit and vegetable for other food ingredients your system craves.

Lots of fresh fruit, especially oranges, you are advised to indulge in as well as simple green salads. Of course, when I say you may eat your three meals, that doesn't mean you eat the three usual meals that piled the fat on you. You have to cut down on the cream, milk, sugar in your coffee, and in the amount of butter you ordinarily consume. It's substituting a half pat of butter for a whole one or more, substituting a teaspoonful of cream for a couple of tablespoonsful and one lump of sugar for three that is going to remodel your figure for you.

Normal Régime.

But the point is that you shouldn't leave such necessary food properties completely out of the diet. Eating between meals is out. Bridge party temptation, or not. Nothing between meals. Except water—but lots of it. You may drink water at table, too, if you drink it when there is no food in your mouth. Add to these table instructions a good brisk hike of three miles daily—and there you have a reducing course that is going to be of real benefit. And of lasting benefit, which is what counts after all.

You may add to your daily walk one, two, or three at the most, exercise movements, to be done preferably to music from your radio or talking machine. If your fat is localized around the hips and waist; or, on the upper section of the body, around the arms and chest; or if it is all in your thighs and legs, the thing to do is to get the best exercises prescribed for these local sections and work away at them, not violently but consistently, for from ten to fifteen minutes a day.

Of course, you can lose weight without taking exercise. But that's the very thing you do not want to do. That's why a lot of women come out of the experiment actually looking older, in spite of their leaner silhouettes, than when they began.

Pet Economy

Would you care to pass on to some one else your pet economy? If so, address Pet Economy, Chicago Tribune.

Inexpensive Humidifiers.

Our furnace, an over sized one, heats wonderfully, but last winter our furniture began to get unjointed and varnish peeled off. The furnace cleaning man told us we needed more water—or rather humidity—and offered us a set of fine humidifiers to hang inside the registers, each holding a quart of water and costing $25. That was too much money, but we did need more moisture.

Finally I bought five wire jar holders used for cold pack canning, fastened one into each register with wire handles, placed a quart jar of water in each and we have humidifiers that are easily refilled—and they cost but 25 cents. M. A. V.

Cuts Flower Expense.

I save my porch box plants from year to year. I pull up the geraniums in the fall and hang them by the roots in the basement. I pot as many plants as I can keep in the house, and any others I plant in a large box and store in the basement, watering only enough to keep them alive. Narcissus bulbs can be kept by drying and placing in a paper bag in a dry basement. In the spring I take slips and put them in water, thus forming more plants and at a great saving. C. K.

Utilizes Sugar Sacks.

My pet economy is buying sugar in 5, 10, and 25 pound cloth sacks. These sacks are easily bleached and are fine to use for dish cloths and dusters. The small sacks make nice handkerchiefs for small children. H. W.

Saves on Cleaning Bill.

Slices of raw potatoes are wonderful helps in removing mud stains. They will take them out of wool materials and will remove them from tan shoes. Just rub on the moist side, changing to a clean slice when soiled. J. G.

A FRIEND IN NEED

—By Sally Joy Brown—

With Spring Cleaning Just Around the Corner Sally Asks You to Pass On Any Articles You Can't Use to the Many Impoverished People Who Need Them.

I want to be the medium through which the friends in need and the friends in deed may be brought together. It may be you have some discarded article which has not outgrown its usefulness that will make some less fortunate one happy and you would gladly give it. Write to me and I shall be happy to be of service to you. Please write on one side of the paper.

NOW that old man winter's departure is at hand and signs of spring are peering around the corner, model housewives are beginning to make serious plans for that period of the year which is devoted to housecleaning. One's hands fairly itch to get at the paint brush and one's brain revolves with the colors that are to mean new draperies to take the place of those which are faded by the sun or are beginning to show their wear.

It's really amazing the way things accumulate in a short time, and it takes a spring cleaning to unearth them. Mountains of magazines which have appeared since your last general clearing away; pieces of unmatched china utilising valuable space in your cabinet or pantry; odd bits of furnishings you've been planning to discard; curtains which are experiencing their last hanging at your windows; that rug with the frayed edge you've been trying to hide for so long—all these will become a problem for disposal, once the actual business of cleaning begins.

Has it occurred to you that the simplest, kindest, most sensible solution to this particular problem is donating such articles to your less fortunate neighbors who couldn't possibly find a place in their cramped budgets for new household accessories or for much needed pieces of furniture?

Many of the struggling housewives who come to me in their despair would be delighted to turn the edge of the frayed rug, and your faded draperies could be mended and dipped to brighten up some dingy living room. Why don't you hie yourself to the far corners of your attic or basement, or the closets of your kitchenette apartment, and take inventory of the odds and ends which may be labeled "discard"? I know a home where each and every one of them is needed and I'm waiting anxiously to tell you about it.

Aged Couple in Distress.

"We are an aged couple, 64 and 65 years old. My husband has not earned a dollar for more than a year and the little we had saved is all used up now. I am badly in need of clothing, as everything I have is worn to threads. Dresses, size 44; shoes, size, 6, and sheets and pillow slips would help so much. MRS. T. O."

Can you help these elderly people who have been left to their own resources and are having a difficult time getting along? If you wear Mrs. T. O.'s size, perhaps you have some slightly worn garments to give her.

His Lifelong Ambition.

"I am a married man, 42, and have had to work since I was 16. I am studying law now, as I never had a chance to do it before, and I wonder if you can get me some discarded law books. I study at night and work during the day. P. M."

Can you help this man to realize the ambition which has clung to him all these years? Law books which you may have and no longer use would be a help to him.

Young Girl Needs Coat.

"I am 16 years of age and the eldest in a family of twelve. My father has been out of work since the first of December, and my mother cannot work because of poor health. I have no winter coat and have been wearing a sweater. I would be grateful if you could get one for me, size 16, through your column. R. M."

Have you a coat of heavy material for this young girl? There is still a great deal of the winter before us, and it will mean suffering and discomfort for R. M. if she hasn't a warm coat.

A House in the Suburbs

—By Will Ella de Campi—

This cabinet conceals a radio.

This Small Home, in English Style, Expresses Quiet Comfort and Charm.

GLOWINGLY expressive of the homelike and livable qualities of the English style is a small house which has recently been completed in one of the suburbs. Immediately upon entering the house one is pleasingly impressed by the spirit of sturdy character and repose which are always associated with the traditional background of England and old New England.

Walls in the entrance hall are of rough plaster stained a coffee and cream color. Oak woodwork and floors have a deep antique finish. At one side of the hall stands an oak table with nicely turned legs. A good drawer in the table makes a convenient hiding place for the inevitable pair of extra gloves, pocketbook, and other small odds and ends which have a way of "collecting" near the front door! On top of the table are a pewter tray and candlesticks, the latter wired and fitted with a plain parchment shade. A mirror in an oak frame hangs in the space above, and at each side of the table is a carved oak chair. Deep red velvet seat pads are tied on by means of heavy tasseled cords.

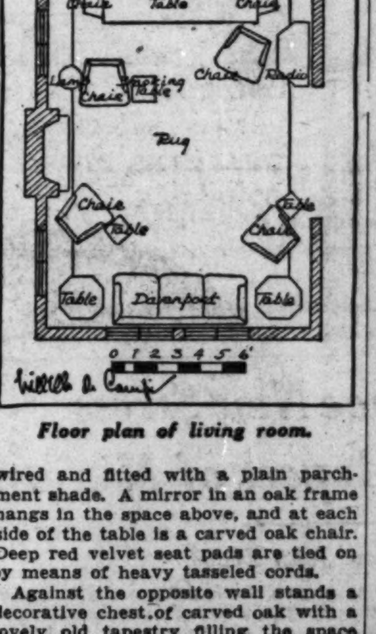

Floor plan of living room.

Against the opposite wall stands a decorative chest of carved oak with a lovely old tapestry filling the space above it. A wrought iron drop light with two electric candles is the only lighting fixture. On the waxed floor there is a richly colored oriental rug, and a deep red carpeting is used on the stairs.

The living room extends through the depth of the house at one side of the hall, so there are windows on three sides, affording a pleasing play of crosslights. Plaster walls and woodwork match those in the hall. In the center of the longest wall space, as shown in the accompanying floor plan, there is a distinctive stone fireplace. A beautiful old portrait in a simple frame is the only over mantel decoration. Windows flank the fireplace and there is a double window at the end of the room. Glass curtains are of square mesh net in coffee and cream color, and draperies, hanging straight to the floor, are of rich green and ecru wool damask.

At one side of the fireplace is a large armchair upholstered in strié taupe rep, accompanied by a quite masculine looking smoking stand. Companionably placed at the other side of the fireplace is a wing chair done in henna damask. A small oak joint stool, acting as an end table, holds a pewter smoking set and a black pottery lamp with a parchment shade.

Placed in front of the windows at one end of the room is a luxuriously comfortable davenport. The frame is of carved oak and upholstery is of a heavy ribbed material in bottle green. Octagonal oak end tables hold the little things which make for comfort as well as lamps of different but harmonizing designs. One lamp is brass with a parchment shade banded in henna. The other is bronze and its parchment shade is decorated with an old Japanese print.

Near the davenport, toward one corner of the room, is an armchair in nigger-head brown upholstery. An oak table beside it holds a few books and a pewter bowl filled with flowers. The remaining armchair is done in deep green leather. Against the wall beside it is a carved oak credenza, as shown in the illustration. This distinguished piece adds utility to its beauty by housing a radio.

In front of the windows, nicely balancing the davenport which stands at the opposite end of the room, is a long Jacobean table. This holds a pair of bronze three branch candle lamps, a bowl of flowers and a few current magazines. Two oak side chairs, standing at each end of the table, may easily be called into use when necessary. Bronze sidelights with parchment shades and a large bottle green rug complete the room.

Across from the living room, at the other side of the entrance hall, is an exceptionally pleasant dining room. Parchment colored rough plaster walls contrast agreeably with the antique oak finish of woodwork and furniture. Glass curtains match those in the living room, since both rooms have windows on the front of the house. Draperies of deep red damask hang straight to the floor from simple wrought iron poles.

Between two windows is a serving table which holds a pair of candlesticks and a pewter bowl filled with flowers. A mirror in a flat oak frame hangs in the wall space above. A long chest of drawers of carved oak is used as a buffet, at one side of the room. On top of this is a lovely old tea set.

Lending a wealth of color to the room is an old embroidered panel which hangs on the wall directly over the buffet. A pair of candelabra and a bowl of fruit are placed on the refectory table. Oak chairs have seat pads of red damask matching the window draperies, and deep red is the dominating color in a large oriental rug.

CROSS WORD PUZZLE CORNER

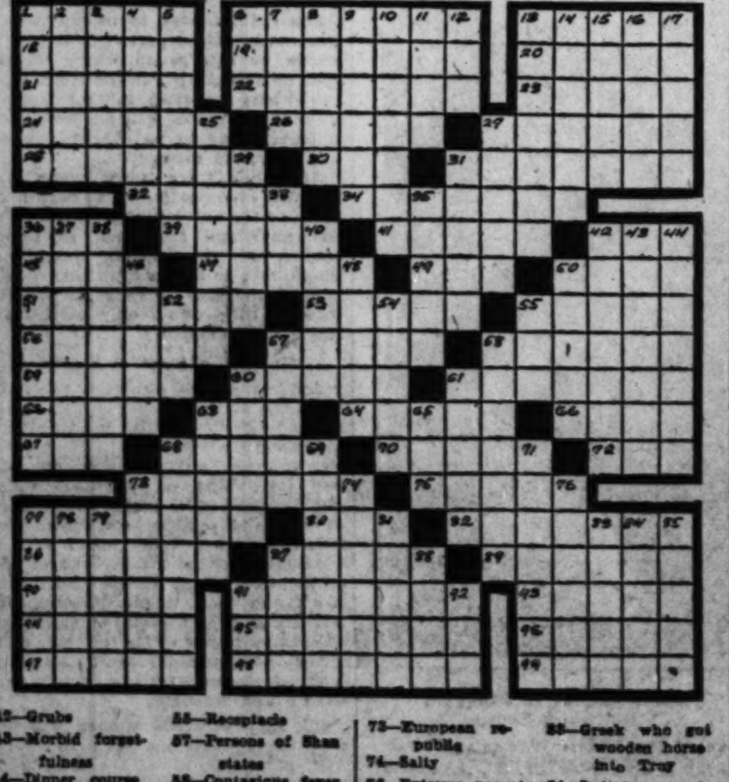

ACROSS.

1—Acute
6—Member of embassy
12—Item in property
18—Jungle beast
19—Bishop's staff
20—Minute orifice
21—Spicy seed
22—Nominal
23—Stakes
24—Rekindle
26—Jeopardy
27—Unspoken
28—Vibrating sound
30—Ocean
31—Consisting of stripes
33—Gnaw away
34—Sculptured representations
36—Savage of Luzon
39—Germ
41—African antelope
42—Insane
45—Grave
47—Muse of lyric poetry
49—Small island
50—Jest
51—Searchers
53—Fruit of oak
54—Pantomimic gestures
56—Followers of Arius
57—Spermaceti
58—Borders [poet.]
59—Skins
60—In advance
61—Shut again
62—Thomas Hardy heroine
63—Vessel for wine
64—Vale in Argolis
66—Disturb
67—Is [Fr.]
68—Whirls
70—Heats excessively
72—Rested
73—Spectacles
75—Deck of ship
77—Partakers
80—Dose
82—Ancient city of Sicily
86—Mental ability
87—Cold dish
89—Fluid from ulcers
90—Pressed
91—Genus of birds
93—Prickly pears
94—Concord
95—Expiators
96—Irregularly toothed
97—Mohammedan prince
98—Rulers
99—Units of force

DOWN.

1—Shock
2—Collier
3—Nimble
4—Take up again
5—Quiverings
6—Edict
7—Misstep
8—Carries
9—Sky blue pigments
10—Having hairlike processes
11—Remedy
12—Stray
13—Lodged fee
14—Stagnates
15—Mended shoe
16—Correct
17—Savory
25—Absconders
27—Turn aside
29—Scents
31—Soil
32—Period
35—Sudden fear
36—Phoenician goddess of love
37—Abides
38—Opposite
40—Stockade in Russia
42—Grubs
43—Morbid forgetfulness
44—Dinner course
46—Habitat plant forms
48—Unbounded expanse
50—Maids
52—Abstract being
54—Social rank
55—Receptacle
57—Persons of Shan states
58—Contagious fever
60—Improper
61—Elevates
63—Separated
65—Low
66—Delicate
69—Legislator
71—Stately
73—European republic
74—Salty
76—Extreme poverty
77—Buddhist shrine
78—Seraglio
79—Seaweeds
81—Plate
83—Greek who got wooden horse into Troy
84—Irritate
85—Donkeys
87—Satiate
88—Shoot out
91—Fragment
92—Worm

[Answers on page 10.]

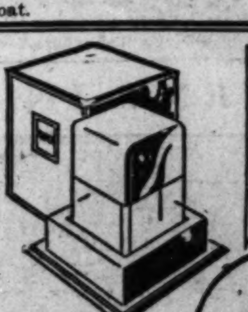

The Perfume of Romance

Tosca

duplicates in odor, the romantic thrill that acclaimed the music and story of its operatic namesake. • Its delightful daintiness is a subtle compliment to the feminine love for all that is really fine in things that pertain to her personality.

FERD. MÜLHENS, COLOGNE O/RHINE
U.S. Branch FERD. MÜLHENS, Inc., New York, N.Y.

WIEBOLDT'S

On Ogden Ave. Near Madison SEEley 1000
On Milwaukee Ave. Near Ashland ARMitage 1000
On Sixty-Third St. Near Halsted ENGlewood 8700
On Lincoln Ave. Near Belmont WELington 1000
In Evanston—816-824 Davis St.—DAVis 1000—ROGers Park 2775 (No Toll)

Kroehler Comfort, Very Special!

Loose Back Pillow

$29

Did you ever see a Pillow Back Lounge Chair upholstered with Colonial fabric in attractive colors for $29? Hardwood frame. Resilient springs.

First in Chicago!

It's Very New!

*"Silver Sheen" Springs

With the Silver-Like Finish
Restful, Healthful!

$22.95

Every good quality that a high grade spring should have, plus A BRIGHT METAL finish which will not tarnish or rust and which places the spring in the height of fashion. All standard sizes.

Sold Exclusively at Wieboldt's

*Trademark Copyrighted.

"Karpen Rest" Mattress

Guaranteed 10 Years

$29

Luxuriously comfortable, made up of hundreds of tiny ... coils, padded with ... pastel shades. All standard sizes.

Noti...
Greater, greater ... mous values ma...
Crochet Cotto...
Royal Society ... cotton, No. 3 and ... Brown, grey or ecru.
Safety Pins
Darning Cotton 2c
Marvel or Ace brand ... mercerized and ... cotton. Black or color...
Coat Buttons
Buckle and Button Sets
Bias Tape 2c
Mercerized Elastic
Shoe Laces
$7...
—During Se...
Here is a very ... finest vacuum clea... The vacuum clea... so good—it'...

For the First ...
Bedroo...
SEARS

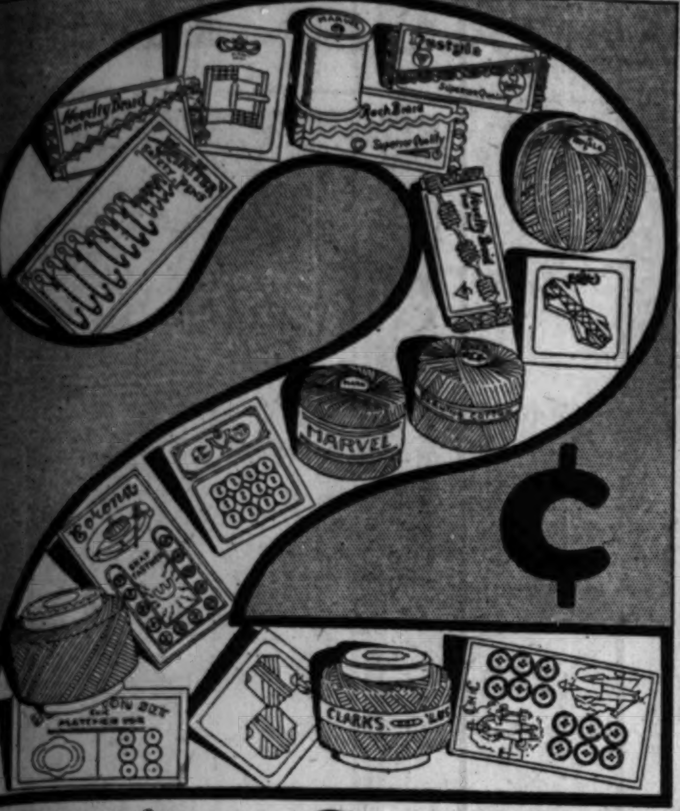

2¢ Notion Specials

Greater, greater than any of our former 2c notion events. Famous values made even more famous—Note the great variety.

Crochet Cotton — Royal Society Perle cotton, No. 3 and 5. Brown, grey or ecru, 2c

Safety Pins — Rustproof, 50 assorted sizes in each bunch, at 2c

Spool Cotton 2c — Marvel Sewing Thread in 100 yard spools. White or black Nos. 40, 50, 60, 70, each 2c.

Clark's "Lustre" — Crochet cotton. 100 yard balls, also other brands, in a few colors, 2c

Clark Brilliant — Crochet cotton, 100 yard balls, 2c

Darning Cotton 2c — Marvel or Ace brands, mercerized and plain cotton. Black or colors.

Colored Thread — 3 cord sewing thread in assorted colors, 2c

Dress Trimming Buttons — 3 to 12 buttons on card. Big variety of styles and colors. 2c

Pearl Buttons 2c — Twelve on a card. Fish-eye pattern. Size 16, 18, 20, 22, 24.

Coat Buttons — Vest buttons, pants buttons, assorted sizes and colors. 2c

Buckle and Button Sets — on cards, assorted colors and styles. 2c

Ric Rac 2c — 4 yard piece in a bolt, white. Sizes 21, 25, 29, 33. Your choice a bolt at 2c.

Dress Buckles — Assorted colors and styles. 2c

Mercerized Ric Rac Braids — Blue, Pink, Lavender, Green or Navy. Size 29, bolt, 2c

Bias Tape 2c — 6 yards in a bolt. ½ inch width. Assorted colors for selection. Your choice, bolt, 2c.

Novelty Braids — White only; crochet edges, asstd. kinds. A bolt, 2c

Tatting Edges — and Stickerie. Assorted brands, patterns and colors. Bolt, 2c

Spool Silk 2c — Pure silk thread, good quality. 50 yards in a spool. Limited quantity of colors. Spool, 2c.

Mercerized Elastic — White or black, ¼ inch, good quality. Suitable for all purposes. Yard, 2c

Shoe Laces — Shoe Laces, 27 and 40 inch, mercerized and cotton; black and brown. Pair, 2c

Crochet Cotton 2c — No. 70 white, 100 yard spools. Other colors in various sizes, at 2c.

Safety Pins — Nickel plated, 12 on a card; sizes assorted on card or solid sizes on a card. Per card, 2c

Snap Fasteners — Snap Fasteners, 12 on a card, white or black, all sizes. Rolled back. Card, 2c

Also on Sale at Becker-Ryan's—Halsted at 63rd St.

$7.50 ALLOWANCE ON YOUR OLD Vacuum Cleaner

—During Sears Value Demonstration Only

Here is a very special offering by which you can own the finest vacuum cleaner at the lowest price it has ever sold for. The vacuum cleaner known and used in thousands of homes . . . so good—it's unconditionally guaranteed for 10 years.

Bring in your old cleaner—regardless of age or condition

Commander . . . Super Cleaner

In the $75 class. A big value at 47.50—now—with your old cleaner. Very special, **$40**

We could not improve the cleaner—so we added this extra inducement—for this event only. See the Commander—note its beating, sweeping action. It cleans the very depths of your rugs, leaving them with a new lustre and beauty.

Also at Becker-Ryan's—Halsted at 63rd St.

For the First Time at This Price—And Only at Sears

White Porcelain Kitchen Light...

Floods the kitchen with brilliant light. Porcelain holder with chain pull socket, 8 inch glass shade. Very special, **1.19**

Bedroom Fixture

Two-light style, usually sold at $3.

Completely wired, ready to hang, with chain pull socket. Finished in ivory with pink and blue floral design. 24 inches long, 12x6 in. wide. Priced, less lamps, **1.49**

Also on Sale at Becker-Ryan's—Halsted at 63rd St.

SEARS, ROEBUCK AND CO.

WE GUARANTEE SATISFACTION OR YOUR MONEY BACK

Only Sears Can Duplicate Sears' Successes

A GREAT NEW PURCHASE

28,000 YDS. BRAND NEW SILKS

up to $3.00 Values 79¢ per Yard

This time—don't wait until your friends and neighbors tell you about Sears' Special Sellings—be here bright and early tomorrow morning so as to get your share of these wonderful silks at only 79c

Specially Planned for Sears' Nation-Wide Value Demonstration

Women who attended our recent 79c Silk Sale will need no urging to again be here for they know the values offered were most remarkable. Here are rich quality silks in a marvelous selection of patterns and colorings.

SILKS 79¢ PER YARD

Note the Large Selections...

- ALL SILK Printed Flat Crepes, weighted...... Yard,
- ALL SILK Canton Crepes—40 inch .... Yard,
- ALL SILK Crepe Back Satins—39 inch.......... Yard,
- ALL SILK Pure Dye Crepe de Chine—39 inch....... Yard,
- ALL SILK Washable Flat Crepes—39 inch .... Yard,
- ALL SILK Flat Crepes, Paisley patterns—40 inch.... Yard,
- ALL SILK Radiums, very fine grade—40 inch....... Yard,
- ALL SILK Georgettes, weighted—40 inch .... Yard,
- ALL SILK Pure Dye Flat Crepes—54 inch.......... Yard,
- ALL SILK Printed Shantungs—32 inch.......... Yard,
- ALL SILK Weighted Flat Crepes—39 inch.......... Yard,
- ALL SILK Washable Georgettes, solid color—39 inch. Yard,
- ALL SILK Satin Charmeuse—39 inch .... Yard,

Also on Sale at Becker-Ryan's—Halsted at 63rd St.

SEARS, ROEBUCK AND CO.

STORE HOURS	NORTH	WEST	BECKER-RYAN & CO.	SOUTH	SOUTHWEST	FREE PARKING
9:00 A. M. Until 5:30 P. M. THURSDAYS 9:00 A. M. Until 9:00 P. M. SATURDAYS 9:30 A. M. Until 9:30 P. M.	1900 Lawrence Av. at Winchester Av.	Homan Av. at Arthington St.	Sears, Roebuck and Co. Affiliate Halsted at 63rd. St.	East 79th St. at Kenwood Av.	Western Avenue at 62nd Street	North, West, South, and Southwest Stores

WE GUARANTEE SATISFACTION OR YOUR MONEY BACK

The Tribune Cook Book

By Meta Given

Delicious Fillings in Puff Pastries Add Delightful Touch to Party Menus.

HOW many times have you passed a baker's window and stared at the tempting variety of pastries offered for sale? And how often have you been charmed at hotels with the delicate flaky patty shells and kindred bits of delicious confections that were served you? Perhaps, between mouthfuls, you wondered just how the baker managed to incorporate so much lightness and airiness into those common ingredients of flour, water, and fat. Then you probably thought that such delectable morsels could only be made with superhuman skill and a terrifying amount of work and you were deterred from making any further efforts.

The flaky pastries that all of us like so much are made of puff paste. Puff paste is a close relative of quick as plain pastry which we use for everyday pie. Sometimes we make the top crust of pies with puff paste. The difference lies in the method by which the ingredients are mixed. In plain pastry the shortening is intimately mixed into the flour with two knives or the tips of the fingers. In puff paste the shortening is folded and rolled in to form layers between a paste made of flour and water. As the dough is folded over and over, air is folded in between the layers of paste and, on baking, expands so that the paste rises. The greater the amount of air folded in the greater the expansion of the puff paste.

Board with "Magic Cover."

Formerly it was thought that a marble slab was indispensable to the perfect rolling out of puff paste, but an ordinary dough board or a board with a "magic cover" serves the purpose quite as well. A "magic cover" consists of about three-fourths of a yard of sailcloth or canvas which may be laid on a flat surface and a stockinet cover for the rolling pin. To use, wedge these lightly with flour. The stockinet cover may be dispensed with, but for the amateur to secure really good results a canvas or sailcloth square is an advantage.

Puff paste is not difficult to make, but particular attention must be given to the choice of ingredients as well as to mixing. Here is the typical method used by successful home cooks. Excellent results can be obtained if directions are followed to the letter.

First, wash one pound of butter thoroughly. This means to wash the salt out of the butter with water. This is best accomplished by putting the butter in a three quart mixing bowl and cutting into pieces about the size of an egg. Fill the bowl with cool water (not too cold). Wash the hands in hot water, then in cold; then squeeze the butter vigorously, keeping it under the surface of the water. This squeezing forces the water through the butter and removes all the salt. When the salt is removed the butter becomes waxy and the water is squeezed out. Then the butter is cooled and kneaded in a cloth until pliant and flexible. Pat into a rectangular shape about three-eighth of an inch thick. Cover and set in a cool place.

Sift into a bowl 1 pound of pastry flour with 1 teaspoon of salt. Add 1 or 2 egg yolks and 1 cup of water gradually, mixing all the time, adding enough water to make a smooth even paste, soft rather than hard. Then knead the dough for about 2 minutes or until it becomes elastic. It should adhere neither to the board nor to the hand. Cover with a cloth and allow it to rest for fifteen minutes.

Butter Is Rolled In.

The next step is the rolling in of the butter. Place the dough on the lightly dredged cloth and roll it out to a rectangular shape about ¼ of an inch thick. Be sure to keep the dough even and the corners square. This must be done carefully. Place the butter, formed in a rectangular shape of a size about 4 by 6 inches and of even thickness, in the center of the dough. Fold the four outer edges toward the center so as to inclose the butter well. Take a rolling pin and, using the two hands carefully, roll the paste and butter out to a thickness of a little less than one quarter of an inch. The rectangular shape should again be made, being sure to keep the edges straight and the corners square. The rolled out dough should be three times as long as wide. Fold the dough into three layers. Press down with a rolling pin. The paste has now received one turn. Turn it one quarter way around and repeat the same process of rolling, folding, patting and turning one quarter the way around. Allow the dough to stand ten or twelve minutes between each complete turn. Six turns are sufficient for a good puff paste. More are detrimental to its delicacy.

Care must be taken never to let any of the butter escape from the folds of the paste. This may occur if the paste is too soft, if it is rolled too thin, if it is not rolled regularly in smooth layers.

Summer Precautions.

In the summer it is difficult to prepare good paste without ice. Chilling the dough is of considerable assistance. If the weather is quite hot it is a good idea to substitute beef kidney suet. The fat should be skinned, then soaked in cold water, well drained and pounded in a mortar so as to convert it into a smooth paste, and then made supple by working with the hands for a few minutes. On a moist, warm day the paste should be laid on a cold baking sheet, dredged with flour, and put into the refrigerator.

Skillful chefs use a slightly different method. Here is the way Pastry Chef I. Joe Weisskopf makes puff pastry at the Congress hotel. His directions containing some important hows and whys are as follows:

"Puff paste should not be made in large batches because this prevents perfect rolling. If large batches have to be made they should be divided into smaller batches of two or three pounds to the batch. The butter should be washed in cold water to remove the salt and both butter and dough should be of the same consistency when the rolling commences.

"Take 1 pound of pastry flour, 1 pound of butter, about a half pint of cold water, 1 to 2 egg yolks, ¼ teaspoon of cream of tartar, and a little salt. Rub 2 ounces of butter well into the flour, make a hole in the center of flour, put in the yolks, cream of tartar, salt, and the water. Mix into a smooth firm paste, let rest for 15 minutes.

Layers of Dough and Butter.

"Roll the dough out three times as long as it is wide, and ½ inch thick. Spread the rest of the butter which has been washed of salt and worked until smooth and plastic over 2-3 of the dough evenly. Fold the part of the dough left bare over ⅓ of the buttered dough, then fold the other half of the buttered dough over the top.

"This forms a square of 3 layers of dough with 2 layers of butter in the center. See that the side of the dough incloses the butter all around and begin the rolling. Dust the board well with flour, roll the paste carefully without much pressure into a long rectangular shape ¼ inch thick. Fold the three layers and roll each, folding down evenly, always brushing off the flour. Put the paste on a pan, cover with a cloth and set in the ice box for ½ hour. Then roll the paste again as before and give two turns (2 times 3 foldings). Let rest again and give three more turns (6 altogether). Then the puff paste should be given another rest before using.

"It is sometimes required to give one more turn to the paste when the butter runs out in baking. The rest between the rollings is given to prevent the paste from shrinking. If the rollings were continued without intermission the flour paste would become tougher and shrink and the butter would break through and spoil the paste."

Chill Before Baking.

All puff paste must be well chilled before baking. Then the paste should be baked in a hot oven (500 degrees F.). The strong heat expands the chilled air between the layers and lifts up the paste. Puff paste ¼ of an inch thick should rise to 2 inches in height during baking. After the paste has begun to brown on the bottom, lower the heat to 350 degrees F. (a medium oven).

The cooked pastry will keep a week or longer. Before serving, reheat with care and it will present the appearance of a freshly baked pastry. Pastry with a filling should be eaten on the day it is baked.

Puff paste may be cut into any variety of shapes and filled with many varieties of fillings. One of the most popular as well as frequently used forms of puff paste is the patty shell. For these, roll the paste ½ inch thick, cut into shapes with either round or scalloped cutter, 2½ to 3 inches in diameter. Cut half way through the patty with a smaller cutter, 1⅝ to 1⅞ inches in diameter. Chill thoroughly and then bake. The center may now be removed and the shell filled. Chicken, sweetbreads, or lobsters served in the patty make delightful company luncheons and buffet suppers. A jam or cream filling makes a dessert out of the patty.

Bouchees well deserve their name—mouthful. To make them, roll the paste ¼ inch thick and cut into 2½ inch squares. Brush the edge with egg yolk, chill and bake. Scoop out the center and fill with a cream filling. Sprinkle nuts on top and pipe a border of butter frosting around the outside.

White Mountain Cream Filling.

The recipe for white mountain cream filling follows:

1½ cups milk.
⅔ cup sugar.
1-3 cup flour.
¼ tsp. salt.
2 egg yolks.
⅓ cup heavy cream.
1 tsp. vanilla.

Scald the milk in a double boiler. Mix the sugar, flour, salt, and egg yolks. When blended pour on the milk, stirring constantly to prevent lumping. Cook 15 minutes in a double boiler, stirring constantly until thick, and then occasionally. Cool. Add stiffly beaten cream and vanilla.

Tartlets are made by baking the paste, rolled out thin, on the back of a tart shell. Fill with cream filling, place half an apricot on top, sprinkle with nuts, and pipe a border of butter frosting around the outside.

Pinwheels are simply made. Cut the paste into 3½ inch squares. Slash from the corners almost to the center. Press the alternate corners to the center, drawing the points open when the pastry is baked.

To make apple dumplings, roll out the paste or the trimmings, after other pastries have been prepared, to a thickness of ⅛ inch. Take even, small sized apples, pare and core them. Cut square of paste large enough to cover the apple. Place the apple in the center and close the paste tightly around it. Place on pans closed end down. Brush the top with egg mixed with water, chill, and bake. These are best when served with sugar and cream.

French Cream Rolls.

French cream rolls, or lady curls, are those dainties about 4 inches long that look like a ringlet of curls and which are filled with a meringue or marshmallow filling. To make them, roll out puff paste to a thickness of ⅛ inch. Cut into strips 1 inch wide and about 14 inches long. Roll up on a tin tube or a wooden rod. Dip in granulated sugar and place on pans with the sugar side up. Chill and bake. When done cool and then slip from the tubes. A meringue made of egg white and sugar in the proportion of 1 egg white to 2 tablespoonfuls of sugar, flavored with vanilla and beaten until stiff, is used to fill these rolls.

Another way to use puff paste to produce an appetizing dessert is to roll out the paste to ⅛ inch thickness and cut into 4 inch squares. Brush tops with egg and water mixed together and fold the corners to the center. Chill and bake. When cool place a square piece of solid jelly in the center of each.

Still another dessert to be made from puff paste is the ever popular apple turnover. Roll the paste to ⅛ inch thickness. Cut out with a 4 inch round cutter. Place a piece of sweetened stewed apple in the center of each. Brush the edges with egg mixed with water, fold the paste over the apple so as to form a rim, and press the edges together tightly. When baked sift pulverized sugar over the top.

These are only a few of the innumerable things that can be made from puff paste. A little imagination and ingenuity will produce all sorts of interesting and agreeable concoctions. Try it and see.

[Copyright: 1931: By The Chicago Tribune.]

Pastry Chef I. Joe Weisskopf, rolling puff paste. Note that the dough is kept in almost a perfect rectangle.

Modern Parent Discards Some Outworn Ideas

"New Revised Edition of the Sex Education Booklet" will be sent by Mrs. Bevans on receipt of a stamped, self-addressed envelope.

By Gladys Huntington Bevans

A MOTHER said to me:

"My new maid gave me a surprise the other day. Incidentally, when she came she told me she'd always worked where there were children, but that she'd rather have a place where there weren't any.

"She's been with us about a month now and has little to say. But the other night when Bob had gone to bed after a long rainy day she said, 'He's such a good boy—isn't he?'

"I was so taken aback that all I could say was 'Do you think so?' Probably she thought I was being a modest parent when I was merely stumped.

"The reason I was stumped was that I've never thought of Bobbie as being either good or bad. The idea seems to have no connection with him in my mind. And when I thought of him as appearing to be 'good' it didn't appeal to me at all!

Through His Mother's Eyes.

"I've had such a different picture of him since he was born. I don't know how to describe it—as if he were some kind of plant and I was the gardener who must see that he had everything he needed for growing: sunshine, soil, air, protection—but not too much of that, and support—but only when he needed it.

"When he's disobedient, rude, or wilful—or, on the contrary, when he's loving, sweet, and helpful I don't think of him as either good or bad. Some things he does make me worried or happy or intensely interested. But I never, never think, 'What a good boy, or what a bad boy, he is.'"

She stopped for breath—but we can go on from that point and think. There's plenty to think about in such an expression of her attitude by a mother. It really puts in a nutshell the whole new philosophy of the nature and nurture of children and the parents' relationship with them.

For many people it is a new thought—that children are neither good nor bad. And yet it is almost impossible for a mother, father, or teacher to understand and use the new psychology without throwing the "good and bad" labeling of conduct out of the window.

Ideas to Be Discarded.

It is almost necessary to make a pile of discarded ideas and set a mental match to them to really purify the air and prepare the soil for assimilating the new philosophy of child guidance—which, after all, only means a fundamentally intelligent, clear eyed approach to childhood.

Among the ideas which should go into parents' and teachers' mental scrap heap are:

The idea that children are sometimes good.

The idea that children are sometimes bad.

The idea that spanking, whipping, or hitting leads to an intelligent obedience.

The idea that penalties and punishments are a good means to an end.

The idea that children understand right and wrong as moral issues.

The evangelists used to and still do, I suppose, talk about "conversions" and "seeing the light."

As soon as a mother, father, or any one who has the care and training of children discards the idea of goodness or badness he has taken a big step up. This sharp change of viewpoint is almost like a conversion, or seeing the light. One mother wrote me:

"My husband can't change his ideas about the children—but I have. When I look back upon my own childhood and on the ideas I used to have and compare them with the ones I have now—well, I feel almost as if I were living on another planet." Isn't that an interesting thing to say?

Interesting New Viewpoint.

Obviously the new viewpoint makes having a family much more interesting. Which appeals more to your mind and your affections, too, for that matter—to think that your young Ted bangs on your antique painted tray with a spoon because he's destructive, or because he's just seen a parade with a drummer and his big bass drum? Of course you may weep a tear for your lovely old painted tray but you won't "turn him up and spank him," as they used to say inelegantly, causing tears and unhappiness to an uncomprehending baby. Instead, you'll explain and remove the tray and give him an old dishpan or a big old pot cover to bang to his heart's content. It's more interesting to think of this act of his as the result of observation, imitation, and a sense of rhythm than it is to think of it as pure destructiveness.

How human nature in childhood will gradually reveal some of its secrets to us if we will only throw away the blinders of "good" and "bad." How much we can see and understand if we stop thinking of a child's acts as bad, and instead think of them as being the fruit of certain natural forces or impulses within him—forces which have been dammed up, or which have been diverted into harmful channels because some one in charge of him was unwise or unkind—or because the circumstances of life were against him. This is a way of thinking that applies fruitfully both to small behavior difficulties and also to what we call real delinquency. The principle holds good in either case.

So the good little girl and the bad little boy no longer exist for us. They've vanished into thin air. Good and bad are not terms in which we are to think of our children any more.

What have the terms "goodness" and "badness" and consequent rewards and punishments to do with our children? Nothing.

Our job is to provide wholesome outlets for the powerful natural forces at work within them. Our job is not to punish them for our mistakes but to find out why they do as they do—why they are destructive, or rude, or unhappy, or untruthful—and remove those causes because they are obstacles to their true growth.

[Copyright: 1931: By The Chicago Tribune.]

Dreams

Have you ever had a dream which later came true? If you care to see it in print address "Dreams," Chicago Tribune.

Another Dream Comes True.

Recently I was quite sick and one night I dreamed that I had found a $5 bill under my pillow.

The next day a dear friend came to see me. After she had gone and I was being prepared for the night I put my hand under my pillow and there I found a $5 bill, which I suppose my friend had put there. Now I know dreams come true. B. J.

Told of Court Appearance.

One night I dreamed that I was sitting in a court and was being asked questions by a judge. I was worried because being there seemed to cause me much trouble.

The next day at the office I was served with a summons to appear as a witness at court in a case against one of our contractors. And this certainly inconvenienced me to such an extent that I had to work overtime for three nights to catch up in my work. P. C. G.

Patterns and How to Use Them

By Clotilde

These New Models Will Delight the Woman Who Is Clever with Her Needle

A Russian tunic blouse and a separate two piece skirt are shown in pattern No. 2814. It is a costume that will meet any daytime occasion and may be made up in a Bordeaux red crêpe silk with black button trim.

These Russian blouses are most becoming, especially to the rather tall, slender type, and this season when color contrast is so smart, and touches of embroidery, cross-stitch, fagoting and other hand work are chic, there is great opportunity for the woman who makes her own clothes to turn out stunning dresses.

The skirt of this dress is simplicity itself to make, there being only two seams, a hem around the bottom and a narrow hem at the waist through which an elastic is inserted.

The tunic blouse is intended to be slipped over the head, the buttons being used as a decoration. Be careful to lay each piece of the pattern on the material correctly, else you may find you have two fronts cut for the same side. The left edge of the right front is turned under a seam's width and basted in place to the left front, matching the line of single, small perforations. It should have one row of stitching just back of the folded edge. Of course, another row about one-quarter of an inch away may be put in, if you like.

The yoke, which makes the cowl neckline, is made and basted to the front neck of the dress. This may be of the same or a contrasting material. The long, close fitting sleeves have attractive cuffs, made to close with buttonhole and button, although they are stitched to the sleeve edges up to given perforations.

Here is one of the most popular imports of the season. It is typically French with its brief yoke and ruffled trimming. There is a pocket for the wee handkerchief, too, and the accompanying bloomers are made to peep beneath the hem of the dress. Pattern No. 2809 is for a smart outfit that is not alone practical but dressy enough for any little girl. Blue broadcloth printed in white, with white organdy for the ruffles is pretty and serviceable, while sprigged dimity, printed lawn, batiste, dotted swiss, gingham checks, linen and percale are other fabrics that give excellent service.

The pattern provides for long or short sleeves, the long ones being gathered at the wrists into ruffle trimmed bands. You will be wise to shrink thoroughly any of the materials you use, and in fitting, keep the garment loose, for healthy children soon outgrow things.

The dress opens at the center front under an attached band, and the Peter Pan collar gives just the right finish to the neck.

Pattern No. 2718 is for a stunning dress that is also a practical one. Upper and lower parts are cut separately and joined, and at the left front the bodice cuts down in a point, and at the end of this point a smart bow of the dress fabric is set on. The two piece skirt is circular and has a flaring inset at the center front. The directions that come with the chart make the order of putting together quite clear. This skirt, for size 36, measures a little over three yards. A pointed cuff is set on the long sleeve, and a perky little bow is sewed to the end of the point. A yoke of a contrasting color finishes the neck of the dress, and it is pretty with the small horizontal plaits that are tacked to position. This yoke extends around the back, too.

The left shoulder seam is left open above a large perforation on the front of the pattern, and perforations on the left underarm seam show where it is to be left open, also. These openings are finished with small faced and extension hems, and the smallest sized snaps are used for fastening.

Canton crêpe in a raisin shade, with white contrasting is smart, and printed and plain silk crêpes as well as the lightweight woolens are appropriate.

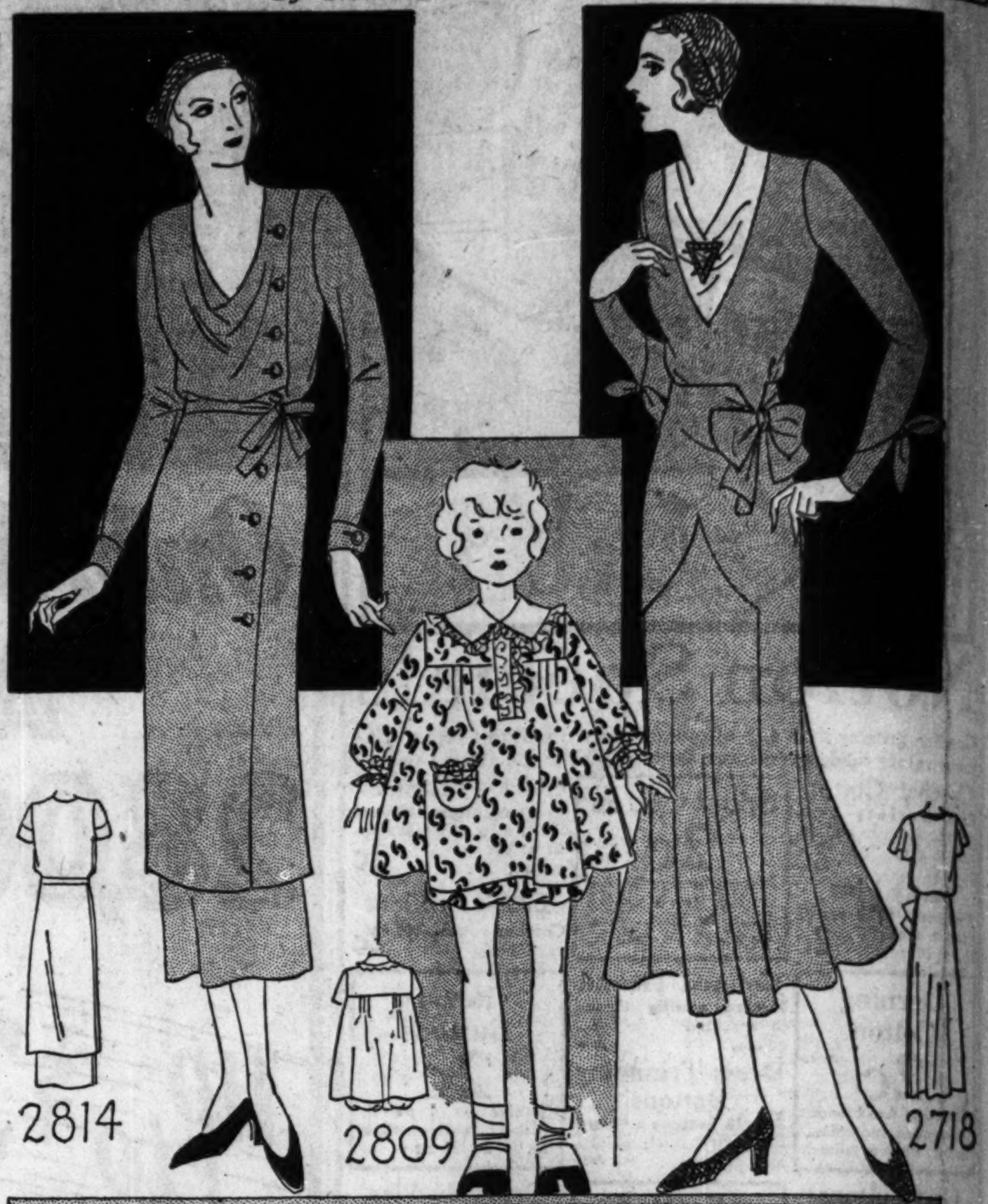

2814—Woman's and miss' dress. Sizes 16 and 18 years and 36, 38, 40 and 42 inches bust measure. Size 36 requires 3½ yards of 39 inch material with 1¼ yards of 27 inch lining.

2809—Child's dress. Sizes 2, 4 and 6 years. Size 4 requires 2¼ yards of 39 inch material with ⅜ yard of 35 inch contrasting.

2718—Woman's and miss' dress. Sizes 14, 16, 18 and 20 years and 36, 38 and 40 inches bust measure. Size 16 requires 3⅞ yards of 39 inch material with ½ yard of 35 inch contrasting.

Order Blank for Clotilde Patterns.

Clotilde Patterns, Chicago Tribune, 220 East 42d street, New York City.
Inclosed find $............... Please send me the Clotilde patterns listed below:

Pattern number	Size	Price
2814	....	....
2809	....	....
2718	....	....

Name ....
Number and street ....
City ....
State ....

Write your name and address plainly on dotted lines, giving number and size of such patterns as you want. Inclose 10 cents in stamps or coin [coin preferred] for each number; wrap it carefully and mail your order to the address given above.

"AWFUL SKIN HAD ME FRANTIC"

but almost overnight it was another story

"Blackheads, blemishes and sore, red spots made my skin look terrible. At night I couldn't sleep. I itched so. Nothing helped me until I started using Rowles Mentho Sulphur. A nurse told me how its Phenol removed surface infection and purified the skin while its Sulphur cleansed and cleared the skin and its Menthol soothed and healed the sore, raw tissue. Almost overnight I looked much better. And in a few days my skin was again satiny smooth and clear. I shall never be without a jar of Rowles Mentho Sulphur."

For quick relief of blemishes, blackheads, dry skin, itching torture and eczema . . . Demand of your druggist Rowles Mentho Sulphur.

Cuticura Soap

For Daily Use in the Home and

Cuticura Ointment

To Soothe and Heal Skin Troubles

Soap 25c. Ointment 25c. and 50c. Talcum 25c. Shaving Cream 35c. Proprietors: Potter Drug & Chemical Corp., Malden, Mass.

Try the new Cuticura Shaving Cream.

Illinois Girl is Brightest

From three to twelve. That's the period which is most important to your child's development. And that's the time so many are retarded mentally and physically by energy-sapping constipation.

Watch your child, mother! At the first sign of bad breath, coated tongue, headache, biliousness, lack of energy or appetite, give a little California Fig Syrup.

This pure vegetable product cleanses, regulates a child's bowels without discomfort. No danger of forming the laxative habit when California Fig Syrup is used. For it tones and strengthens weak bowels so they continue to act naturally, of their own accord. In colds or children's diseases, employ its gentle aid to keep the system from becoming clogged with germs or waste.

Look for the name *California* when buying or you may get an imitation.

Mothers everywhere are eager to tell of the benefits secured for their children. Mrs. J. D. Andesco, 1509 S. Ridgeland Ave., Berwyn, Chicago, says: "I have used California Fig Syrup with Lois Jean for three years in cases of upsets, bad breath, coated tongue or constipation. It keeps her the brightest, happiest four-year-old I know!"

CALIFORNIA FIG SYRUP

THE RICH, FRUITY LAXATIVE AND TONIC FOR CHILDREN

QUICKER and science PROVES IT!

Amazing digestion tests made by nationally-known laboratory definitely show that Scott's Emulsion of Cod-Liver Oil digests more quickly than plain cod-liver oil—in many cases as much as four times faster!

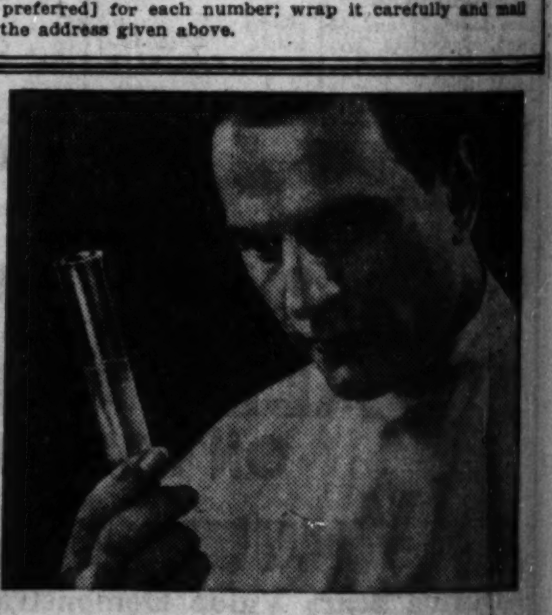

BUILD UP pale thin children FASTER with this *emulsified* cod-liver oil that tastes pleasanter, too

MOTHERS, here is news! Here is cod-liver oil in a *quicker*-digested —*pleasanter*-tasting form. A form that puts health-giving vitamins into the blood-stream fast! A form that's free from that disagreeable "fishy" taste of plain cod-liver oil!

No more coaxing! No more battles! Children take Scott's Emulsion of Cod-Liver Oil—*willingly*. And results are so prompt, that even after the first few days you notice an improvement. Pale cheeks look rosier. Appetites begin to pick up. Children start to gain new weight and energy. And day by day, Scott's Emulsion builds up their resistance. Colds become fewer. There's less danger of sore throats, grippe or other winter ills.

Scott's Emulsion achieves these astonishing benefits because it is *emulsified*. That means that the oil is broken up into tiny particles—just as nature *emulsifies* the fat in that most digestible of foods, milk. This emulsification lessens the strain on the digestive system. It enables you to get *more* good out of Scott's Emulsion—and get it *quicker!*

Rich in vitamins—contains calcium, too!

Only the finest Norwegian cod-liver oil is used in making Scott's Emulsion. This oil is rigidly tested. It must possess the highest vitamin potency. Highest in vitamin A, the growth-promoting vitamin that builds resistance against disease.

Rich in vitamin D, the sunshine vitamin that prevents rickets. *And that isn't all!* For Scott's Emulsion also contains calcium—the tooth-and-bone-builder. This gives Scott's Emulsion a special advantage for infants, children, nursing and expectant mothers.

Advised by Doctors!

Scott's Emulsion has been prescribed by doctors for over 58 years. It has helped millions. Try it confidently. Get a bottle at your druggist's to-day! Free—A marvelous Atlas of the World. 80 pages of beautifully illustrated maps. A real help and a real treat for your children. Write today to Scott & Bowne, Dept. B, Bloomfield, N. J.

SCOTT'S EMULSION OF VITAMIN-RICH COD-LIVER OIL

Sears Value
Men's Go
Sears' Demonst
Men's shirts of
and percales. Wh
tan, green and fa
patterns. Choice
Also on sale at
4th
Da
Values to
They're
Boys
You'll admit the
stration brings t
they're made of
2 to 6 years. Y

Men's Good Shirts
Sears' Demonstration. Value—Men's shirts of fine broadcloths and percales. White, tan, green and fancy patterns. Choice **79c**
Also on sale at Becker-Ryan's.

Men's Fancy Hose
Sears' Demonstration Value—Fine quality rayon plaited. Mercerized heel, toe and top. New patterns. 6 Pr. **89c**
Also on Sale at Becker-Ryan's.

Women's Garter Belts
Girdle hose supporters—Flapper style, rayon satin front, rayon covered elastic webbing. 2 in. width. (4 inch width, 59c.) **49c**
Also on sale at Becker-Ryan's.

Writing Paper Value
Contains 60 flat linen sheets and 50 envelopes. Large club size. An excellent value, all for only **49c**
Also on sale at Becker-Ryan's.

Women's Silk Hose
Sears' Demonstration Value—New full fashioned silk hose, chiffon and service weights, plain or fancy heels. Popular colors. Pair, **59c**
Also on sale at Becker-Ryan's.

Krinkl'd Crepe Gowns
Sears' Demonstration Value—Round or V neck style. Rarely less than 89c. Full cut. Peach and flesh. Sizes 16 and 17. Each at **55c**
Also on sale at Becker-Ryan's.

Men's Sport Jackets
Sears' Demonstration Value—$5 suede cloth jacket, corduroy collar—elastic bottom. Outer material rubberized to lining. **3.98**
Also on sale at Becker-Ryan's.

Women's Gloves
Sears Demonstration Value—A famous make. Single and double-woven. Pre-shrunk washable Chamoisuedes. Novelty and slip-on styles. **59c**
Also on sale at Becker-Ryan's.

4th Great Day . . . SEARS' VALUE DEMONSTRATION

A NATION-WIDE EVENT—WONDERFUL SAVINGS FOR EVERYONE

Here! The Much Wanted Modes in Great Selection

Stylish Dresses

Sizes for Women, Misses and Stouts

3.00

See them . . . you'll be amazed.

. . . The Fabrics
—Flat Crepes —Fine Rayons —Novelty Prints

. . . The Styles
—Flares—Tunics—Jackets—Two-Piece—Pleats—Collars—Long Sleeves—Short Sleeves—Cowl Necks—Effective New Trimming Ideas.

. . . The Colors
—Black—Green—Tan—Red—Rose—Beige—Navy—Plaids—Florals—Coin Dots and Other Designs.

VISIT OUR STYLE SHOW
ENGLEWOOD THEATRE
726 West 63rd St.
At All Regular Performances
Wed. March 11 | Thurs. March 12
Fri. March 13 | Sat. March 14

Values to 39c—But Specially Priced for This Event

15,000 Yards Fast Color CRETONNES

Cretonnes for draperies, for dabed covers, for pillows, etc. Excellent quality. 36 inches wide. Exceptional values, yard, **21c**

Choice of 12 Artistic Designs

Also on Sale at Becker-Ryan's—Halsted at 63rd St.

They're Made of Genuine "Indian Head" Cloth

Boys' Wash Suits 69c

You'll admit they're worth all of 1.39—Sears' Value Demonstration brings them to you at 69c! Very desirable because they're made of genuine "Indian Head" cloth. Five attractive styles. Fast colors—sun and tub proof. Cut extra full—sizes 2 to 6 years. Your choice,

Also on Sale at Becker-Ryan's—Halsted at 63rd St.

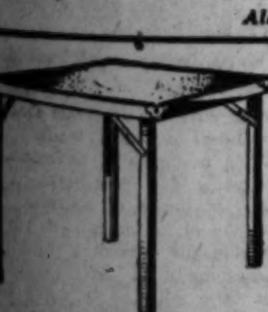

Card Tables 66c

Extra value! Strongly constructed. Green or red finish. Full Sizes. (2 limit.) Sears' Value Demonstration—at 66c.

Also on Sale at Becker-Ryan's—Halsted at 63rd St.

Boys' 4-Piece Vest Suits

Regularly Priced at 7.95

Sears' Value Demonstration. With 2 pair golf knickers. Full lined. In tans, grey, and brown mixtures. Sizes 7 to 15. **5.48** A regular 7.95 value—special indeed at only 5.48.

Also at Becker-Ryan's—Halsted at 63rd St.

Celluette Sanitary Napkins — **17c**
Thousands of women know they are the equal of nationally advertised brands. Note the low price, 12 in package. Very special,
Also on Sale at Becker-Ryan's—Halsted at 63rd St.

Combination Pen and Pencil — **1.48**
Regular $3 value. Pen at one end—pencil at other. Black and white, black and green, onyx, black and gold, and jade green.
Also on Sale at Becker-Ryan's—Halsted at 63rd St.

Boys' Full Lined Knickers — **88c**
Made of durable wool and cotton mixed fabrics. Sizes 7 to 15. Worth at least 1.29. In Sears' Value Demonstration at
Also on Sale at Becker-Ryan's—Halsted at 63rd St.

Boys' Attractive Spring Caps — **69c**
They're worth 1.00. New light and medium shades. Rayon lined—leather sweatband.
Also on Sale at Becker-Ryan's—Halsted at 63rd St.

Triangle Oil Mops — **33c**
Usually at double this price. Oiled yarn mop, with handle. Sears' Value Demonstration, complete,
Also on Sale at Becker-Ryan's—Halsted at 63rd St.

Men's Fine Broadcloth Pajamas — **1.00**
Regular 1.50 value—slip-on and coat style coat with 4 rayon frogs. Sizes A-B-C-D.
Also on Sale at Becker-Ryan's—Halsted at 63rd St.

Women's Princess Corselettes — **1.98**
Of fancy broche—lift up bust. Heavy inserts of elastic at sides—with hose supporters. Sizes 34 to 44. Priced at only
Also on Sale at Becker-Ryan's—Halsted at 63rd St.

Men's Shirts and Shorts — **29c**
Shirts of fine combed cotton yarns, shorts of fancy broadcloths and madras. Each,
Also on Sale at Becker-Ryan's—Halsted at 63rd St.

Men's Blue Work 'Kerchiefs — **4½c**
Standard quality—indigo blue—colored border—heavy cambric. Hemstitched. Each,
Also on Sale at Becker-Ryan's—Halsted at 63rd St.

Women's Embroidered 'Kerchiefs — **5c**
White or colored lawns—neatly embroidered or appliqued—hemstitched hems. Each,
Also on Sale at Becker-Ryan's—Halsted at 63rd St.

Junior Boys' Spring Topcoats — **1.99**
Double breasted styles—full lined. Well tailored of novelty tweeds and cassimeres. Sizes 3 to 8. Very special at only
Also on Sale at Becker-Ryan's—Halsted at 63rd St.

Men's Leatherette Raincoats — **2.95**
Black leatherette—cotton suede back, convertible collar. 4.50 value. Sizes 36 to 48.
Also on Sale at Becker-Ryan's—Halsted at 63rd St.

Boys' Shirts and Blouses — **79c**
Made of good percales and broadcloths—newest patterns and colors. Your choice,
Also on Sale at Becker-Ryan's—Halsted at 63rd St.

Boys' All Wool Sweaters — **1.39**
Regular 1.98 value—all wool yarn—jacquard designs. Sizes to 36. Priced at only,
Also on Sale at Becker-Ryan's—Halsted at 63rd St.

Women's Fine Princess Slips — **39c**
Made of Broadcloths—Rayons—Alpacas—and Lingettes. Bodice top and built-up shoulder. Regular and extra sizes. Each at
Also on Sale at Becker-Ryan's—Halsted at 63rd St.

Infants' Neat Panty Dresses — **39c**
Also creepers—made to sell at 69c. They're of broadcloths and sheer materials. Sizes 1 to 3. Your choice at
Also on Sale at Becker-Ryan's—Halsted at 63rd St.

Women's Rayon Bloomers — **39c**
Also panties, made of run resisting rayon—perfect quality. In pink or peach—a value,
Also on Sale at Becker-Ryan's—Halsted at 63rd St.

Little Tots' Sweaters — **69c**
Offered at a real savings. All wool. Slipover style, wanted colors. Tots' sizes 2 to 6 years,
Also on Sale at Becker-Ryan's—Halsted at 63rd St.

Rayon Pajamas and Combinations — **79c**
Women's combinations, tailored of run-proof rayons. Pajamas with wide trouser bottoms. Regular $1 values. Priced, each at
Also on Sale at Becker-Ryan's—Halsted at 63rd St.

Men's Overalls and Jackets — **69c**
Made of heavy No. 220 blue denim—triple stitched. Sizes to 44. Per garment,
Also on Sale at Becker-Ryan's—Halsted at 63rd St.

Grass Seed—5 lb. Bag — **89c**
Green Cover Brand, selected quality. Grows velvety verdant lawns. 5 lb. cloth bag.
Also on Sale at Becker-Ryan's—Halsted at 63rd St.

One Day Only! Never Before at This Low Price!

Famous Dr. Haines' CUSHION SOLE FOOTWEAR

Thousands of Pairs Sold to Satisfied Women Everywhere—Now, Pair

1.77

These are the same Dr. Haines comfort shoes that always sold at a higher price. Made with flexible hand-turned soles.

—No Nails or Seams
—Sizes 4 to 9, Widths to EE
—Comfortable Cushion Innersoles
—Built-in Steel Arch Support

Constructed of soft-finish kidskin in attractive sizes. In Sears' Value Demonstration, pair, 1.77.

Dr. Haines

Dr. Haines

Also on Sale at Becker-Ryan's—Halsted at 63rd St.

Two Splendid Values Here

Misses' & Infants' Hosiery

17c

Misses' rayon plaited hose, Derby ribbed, full length. Infants' silk and rayon mixed hose. Pair, 17c.

Also on Sale at Becker-Ryan's—Halsted at 63rd St.

Of Genuine Pepperell Broadcloth

Women's Tuck-in Pajamas

89c

Also of other fine cotton fabrics. With cleverly designed pockets, yokes, and collars. Sizes 16 and 17.

Also on Sale at Becker-Ryan's—Halsted at 63rd St.

This Event Demonstrates Sears' Value Supremacy

WashFrocks

In Quality and Styling They're 'Way Beyond the Price. And the Colors Simply Will Not Fade or Run.

90c

Wear them for any day-time occasion with the assurance of being smartly dressed. Style features include peplums—boleros—vestee effects—flared skirts—pleats—godets—etc., etc. Indeed a low price. Styles for women, misses, and stouts. Sears' Value at 90c.

Also on Sale at Becker-Ryan's—Halsted at 63rd St.

Expertly Tailored in Every Way!

Men's 4.95 PANTS

3.45

Sears' Value Demonstration offers this 4.95 value at 3.45. All wool worsteds—in blues and browns. Neat stripes and dark patterns. Sizes to 42. Now 3.45.

Also on Sale at Becker-Ryan's—Halsted at 63rd St.

A Great Favorite with the Boys

. . Whoopee PANTS

59c

Sears' Value Demonstration—Here they are, fellows, those classy "whoopee" pants, made of serviceable blue denim, elastic top. Sizes 6 to 18.

Also on Sale at Becker-Ryan's—Halsted at 63rd St.

Norwegian Cod Liver Oil

Usually sold at $1.50. Full quart size. In Sears' Value Demonstration. Special at **79c**

$1.00 Edna Wallace Hopper's Restorative Cream, **89c**

$1.50 Petrolagar Mineral Oil Emulsion, **89c**

$1.50 Manon Lescaut Face Powder. A value box, **98c**

$5 Viosterol (50 C. C.). Bottle, priced at only **3.98**

1.10 Wild Root Hair Tonic, 73c

Also on Sale at Becker-Ryan's—Halsted at 63rd St.

SEARS, ROEBUCK AND CO.

North	West	BECKER-RYAN & CO.	South	Southwest
1900 Lawrence Av. at Winchester Av.	Homan Av. at Arthington St.	Sears, Roebuck and Co Affiliate, Halsted at 63rd. St.	East 79th St. at Kenwood Av.	Western Avenue at 62d Street

WE GUARANTEE SATISFACTION OR YOUR MONEY BACK

WEEK-END WIVES

by FAITH BALDWIN

The Story in Resume:

Lola Davis is a $35 a week stenographer for an insurance company. Kenneth Hayes is a salesman for a public utilities corporation. They become engaged. Lola insists, against Kenneth's wish, that she will keep on working for a while after they are married. Following the wedding Kenneth and Lola settle in a tiny apartment, and Lola continues her work at the office. Her pay is raised; Ken's is reduced.

INSTALLMENT IV.

Connie's Romance.

IT was unfair of Ken, Lola contended, hotly and silently, during the days which followed. Unfair, not only to her but to himself. To sulk around, to act like a hurt, grieved child because his salary had been lowered and hers raised.

Of course, they had made up. They always made up. Ken's arms out, his ashamed, moved "Gee Lola, I'm sorry—please don't cry like that," her instant response, her almost instant forgetting while in his embrace. But she was finding a certain nerve strain in these scenes of reconciliation, renewed vows, renewed tenderness and ardor. Afterward—afterward you lay awake and remembered. Nothing had been settled, not really. You hadn't eliminated the cause of the original difficulty. It was just evaded for a time, pushed aside, and smothered in brief forgetfulness. But it waited there till the next time.

Things adjusted themselves. They had to. Ken's thirty-five and Lola's forty reached almost to that eighty dollars a week which had once seemed so stupendous and elastic and had proved so unsatisfactory, after all. And it was funny, the difference the lack of the five dollars made. But Jake fixed that. Ken helped Jake nights sometimes, earned, that way, a little extra money, often more than the missing five dollar bill. That helped. But it hindered, too. It left Lola alone, calling up Connie, begging her to come in and sit with her while she caught up on darning and mending, or to run around to her mother's with her sewing basket. "Can I come in for a while?" "Where's Ken?" "O, he's working, with Jake, for an hour or so." "It isn't right," her mother would say, worried, "after working all day to let him work at night. It will ruin his health." "O, don't bother the child, Annie," Mr. Davis would comment, over the old pipe. "Ken's young and strong and ambitious. It won't hurt him."

"Where's Millie, mother?"

"Out to a movie—I suppose. I never know where she is any more."

"Howard?"

"Running the streets——"

"He'll have to quit hanging around the poolroom," Davis would put in. "I'm still able to lay him over my knee and give him a piece of my mind!"

Lola would laugh. But somehow she felt—funny—coming home. She didn't belong. O, that was nonsense, of course! They were always so touchingly glad to see her, they wanted her to come, they loved her as much as ever. But she couldn't share every minute of their time; she couldn't know what was going on inside their heads. Yet Millie came to the apartment often. Howard, too. And her mother and father would arrive for an occasional dinner almost, it seemed to Lola, formally. "If you'd only come oftener!" she'd beg. "It's no trouble at all. I love it. I wish I saw more of you, mother."

"You're out all day," Mrs. Davis would answer quietly. That was all. Lola knew what she was thinking, however. If Lola were at home—where, in Mrs. Davis' estimation, she belonged—her mother could run in and out all day; with a scrap of sewing; a bit of neighborhood gossip; a new recipe; a bowl of soup stock. Neighborly, in a close, intimate mother-and-daughter relationship. But Lola went to work early and came back late.

Another Raise

Mrs. Davis suffered in her maternal pride as well. Meeting an old friend: "Well, so Lola's married, Annie! I declare, it doesn't seem any time at all since she was sitting up in her carriage and you wheeling her, as proud as Punch. What does her young man do? What's his name? Where do they live? How does she like housekeeping? Haven't been married long enough for—well, lots of time yet. How'll you like being a grandmother, Annie?"

Mrs. Davis would answer. And sometimes during the conversation she would be forced to say, her chin held high: "Lola's working. She's staying on in her old job. Doing very well, too."

"O," the old friend would say, blankly, and then rally. "My cousin's daughter is working, too. She's been married a year. Her husband wants her to give it up, though. He has a very good income. But she says she wants something to do. I don't know what's come over girls nowadays—as if they didn't have enough to do with house and children—I never have a minute to myself, with eight rooms to take care of and six to cook for!"

And so they'd part. And Mrs. Davis would go on her way thinking—she doesn't believe that Ken can support Lola. They never believe that.

She said so once to her husband. He answered, mildly: "Well, he can't—can he? Not in the way she wants to be supported. That's all that's the matter with young people nowadays. They have to have things we were able to get along without."

As long as Ken had been earning more than Lola he had been able to "laugh it off," to concede her right to wage earning; to, as time went on, accept it. But things were different now. When, on the first of the month, the budget book came out and the manila envelopes, he no longer made a comic ceremony of the routine. "Come on, baby, let's hear the damage! Have you the stock broker's account handy? And the restaurant bill from the Ritz?" No more of that. He'd get through it as quickly as possible or turn from the radio to say: "I think I've got St. Louis. Go ahead, Lola, will you? You know more about it than I do. Just write down what money orders you want me to get."

So, for the most part, she worked over their mutual finances alone. But they weren't mutual. When they'd first been married they had been able to tease each other a little. "What on earth did you do with that twenty cents which was over from last week?" "Ken, your hair cuts will ruin us yet." "Well, what about yours, darling?" "Now," looking over the cash budget, "where did that four-fifty go?" "Ken, I hate to confess it, but I had a Woolworth orgy last week." "Woman, it's over the hill to the poorhouse now. Lucky you got your on-time bonus this month!"

Not any more. Since his transfer Kenneth had scrupulously refrained from asking her what she did with any surplus. Not that there was ever any surplus. Had even once said, when she apologized for an expenditure, "What of it? It's your money, isn't it?" She'd flared up at that, hurt. "It is not. It's ours, and you know it." But he hadn't answered.

In the spring Lola had another raise. Coming home that night, her feet lagged along the streets. The locusts were out, shedding their fragrance on the mild air, their dusty blossoms lay thickly, a cream-yellow carpet, on street and lawns. She didn't, she discovered, want to tell Ken. There wasn't any kick in it, somehow. Just a feeling of—could it possibly be apology? But how absurd, she worked for it, didn't she? It was hers, she earned it, every cent!

Why should she apologize to Ken? That she got the breaks and he didn't was his hard luck. He couldn't help it, of course. She'd never blamed him, never even held him guilty in her most secret thoughts.

It would be better, she decided, to tell him when other people were about. She hadn't been married very long, but quite long enough to know that some things were more easily spoken in public. As it happened, they were going to Agnes' that evening. Agnes' sister had come over for the night and Jim was bringing in a couple of men from the company. Lola had planned to go over a little early and help.

High Humor

Ken was in a high good humor that evening. He had reached home ahead of her, the radio was going full blast; he swept her off her feet as she came in the door, and waltzed her gayly about the apartment.

"What's happened?" Lola wanted to know, plucking her hat from her head, which ached, just a trifle. "Good news? Ken, let me go. I'm dizzy."

"Sure, I've been made president of United States Electric," he informed her.

"Ken?" Her eyes were bright. His way of telling her perhaps. It would be wonderful, wouldn't it, if they had something good to exchange, to share tonight. Listen to me, what do you think has happened?

But Ken went on waltzing. She freed herself and, while he stood still, laughing, reached up to kiss him.

"Ken, you've had a drink!"

"Check. I had three. One on the house. Garrison—you know—he's in my department—took me to a swell speakeasy. You'd never guess it. Bar and all. Old fashioned frame house and a back yard plumb full of the most innocent looking lilac and tulips and ramblers you ever saw. Chickens walking around. I don't mean what you mean. Regular chickens, the kind with feathers, not sables."

Lola went into her bedroom. So that was the reason for his high spirits. Not that she minded Ken taking a drink. He didn't drink much, as a rule. Now and then on a party. Never, till recently, when she wasn't along. Or hardly ever. But for the last few weeks he and the mysterious Garrison appeared to have explored every speakeasy in town. "Just one, Lola, sets you up before dinner; I haven't had any appetite lately."

She was, she admitted to herself frankly, cross with Ken. She didn't see why he had to. And it was expensive. He couldn't always accept drinks. He had to set them up sometimes. He had to pay the check. Ken wasn't, she thought proudly, a sponge. Her second thought was instinctive—he mustn't get to be. O, he never would be. He was, if anything, too generous.

Working Girls

He was still gay at dinner. Lola tried hard to enter in. She knew, from occasional experience, how easily she could dampen his gayety. A raised eyebrow, a certain inflection, a tight, straight mouth, a silence when silence was the last thing he wanted. She had done it before, when she'd been hurt. She hated herself for doing it. Hated the look that came into his eyes. Hated the change of his mood to a sulky O-very-well attitude.

Now, perhaps, when he was feeling this way, was the time to tell him. Why, she wondered wearily, did you always have to wait for moods. But she didn't tell him. Something within her held her back, silenced the words on her lips. "Ken, isn't it great? I had another raise today. I'm getting more important work to do. And it isn't the end. Not yet! I'll keep on getting on."

Easy words, simple, childish. Yet she couldn't say them. Why?

They went to Agnes'. The bunch was already there. Millie was coming in. Agnes and Jim liked Millie. A type, said Agnes. A raving beauty, said Jim. Agnes' sister, Marie, was sitting on the little sofa, the two "company" men draped over it. One was telling something he'd read in the paper—"this fellow Winchell is a card." The men knew Ken, hailed him as he and Lola came in.

ILLUSTRATION BY W. H. WISNER.

"I've been posing for a commercial photographer."

Presently Lola was in Agnes' kitchenette, helping with the sandwiches and the fruit punch. "Jim," said Agnes, "has some gin left. We'll let him pep this up after we're through. Marie looks pretty tonight, doesn't she?"

"She always looks pretty," Lola answered.

"Why shouldn't she? She hasn't anything to do but take care of her skin and nails and figure and wait for some man to come along and support her, if such a paragon is left in the world nowadays," said Agnes bitterly.

Lola looked at her. Agnes, for a year or more, had been making just such remarks. Yet Agnes loved Jim. Was happy. Or wasn't she?

"You shouldn't have had us in tonight," Lola began. "You're tired. You look half dead, Agnes."

"I'm all right. If people don't come in we go somewhere. I don't know why," Agnes said drearily, "and the evenings we do plan an evening at home we're either too dead or too bored to make any use of it. Get down the green highball glasses, will you, while I empty some ice trays. Lord, I wish they wouldn't play the radio so loud. Why do men always want that thing turned on to its fullest extent?"

"I think they're dancing," said Lola.

Millie came in. They heard her arrival. They could visualize her through the closed door, poised on the threshold. Millie never really came in. Millie always entered.

She held the kitchen door open a moment later. "Hello, Agnes. Hello, Lola." She swung the door shut behind and came to Lola's side. She looked, thought Lola, as if she had been brought up on dew and weaned on rose leaves. There was a freshness to Millie's skin, a sheen to her hair, a radiance that was heartbreakingly lovely.

"How are the working girls?" Millie wanted to know.

"Working girl yourself," retorted Lola, not very brilliantly.

"The joke's on you, darling. I've quit."

"Quit?" Agnes and Lola stared at her, Agnes with a half smile, a look almost as of silent applause, Lola as if the younger girl had suddenly gone out of her mind. "Quit?"

Millie perched herself on the edge of the sink. She clasped her hands about her knees. She was wearing, they observed, a new green dress. Very new, in cut. Better looking than her salary warranted. But she had a perfect figure. She could get sample clothes for very little money.

"I've been posing," she said, "free time. For a commercial photographer. O, don't look so sunk, Lola! We wear clothes. Lots of them. Except the girls that do lingerie and even they are pretty well covered. There's more money in it than in excuse-it-please. So I've quit. And when I'm not posing I'm going to get extra work on the Long Island City lots and try for a screen test if I can."

"Does mother know?" asked Lola, helplessly. She wanted to say—you mustn't—you can't! What right had she to say it? Millie would be eighteen soon. It was Millie's life. And she, Lola, no longer belonged in that life. She belonged in Ken's life.

"Not yet. She will, though. Dad," said Millie affectedly, "will throw a fit. He'll show me the door, maybe. Mother—well, she won't like it, either, at first," Millie went on, more thoughtfully, "but I can't help that, can I? I've got to live my own life," proclaimed Millie dramatically from the sink board perch, "haven't I?"

"Well, naturally," Lola heard Agnes say. "I think you're perfectly right, Millie. And you've a pretty level head. See that you don't get it turned by the first man you meet or it will be a walk-up and back to the phone company for you."

"Fat chance!" laughed Millie. "I'm going to get somewhere, I am!" She slipped down from the sink board and departed self-consciously from the kitchenette. Lola looked at Agnes and carefully set down the glass she was polishing.

"What do you know about that?" asked Lola.

"Very little. If I had Millie's looks I'd know a lot about it," Agnes answered. "O, don't get sisterly and stuffy. If you do, remember that part of it's envy——"

"Envy? Millie and her screen struck ambitions? Envy? I wouldn't change places with any one in the world! The kid's crazy."

"I'm not so sure," said Agnes somberly. "I think she's going to make the grade. She has everything," added Agnes, "including a glorious vanity, magnificent self-confidence, and a perfectly wrought iron little heart."

"She's just a kid," Lola said again, stupidly.

"I'm not so sure," said Agnes once more.

Ken stuck his head in at the door.

"Hey, are you girls going to hang around out here all evening?"

"Coming right away. Here, come carry this tray in, will you? You look strong and willing," Agnes told him.

"Lady, I'm a fast worker."

He took the tray and pranced out again. Lola and Agnes followed.

Tired and Edgy

There was radio, dancing, a round of mild poker. "Hell," said Ken, "there goes my lunch money!" There were home made sandwiches and cup cakes from the tearoom, and the fruit punch with a stick in it. Talk, laughter. "Company" gossip. Millie smiling over the rim of her green glass at one of the bedazzled young engineers, who began suddenly to think better of married life. Lola, laughing, watching Ken. Talk of money. Of jobs. Here was her chance. Say it, clearly, laugh when you did, avoid Ken's eyes.

"Congratulate me, everybody, I had a raise today!"

Later, going home:

"Why didn't you tell me before?" Ken wanted to know.

She answered evasively:

"I thought it would be fun to startle the gang." Then, at his silence, she thought, desperately, O, why do I always have to—fix things up—tell half lies, explain things? She went on in an impulse of utter and relieving honesty: "No, that's not so. The last time—Ken, you acted so funny! It took all the joy out of it somehow. So I was afraid this time."

He answered, tightening his grasp on her arm:

"I'm sorry. I was rotten about it. Look here, it wasn't meanness or jealousy. Not really. Just, O, I don't know, Lola, shame, sort of, that a little slip of a thing like you could shoulder so much of the burden and a big hulk of a man like me couldn't measure up. You sure deserve every cent you earn. I hope you get to be confidential secretary to the president. Honest I do. But more than anything I want you to forgive me."

Her heart was light again. She was flooded with a serene, joyous happiness. She told him, looking up, her face a dim blur in the spring darkness:

"There wasn't anything to forgive, stupid. We just misunderstood or something. Look here, Ken, we can start saving a little now. Things are pretty well paid for, and we'll have a bit left over."

"That's great," he told her heartily and tried to feel it as he said it. To himself he said, "I've hurt her badly. I won't again. She'd never understand. Women don't—or can't. Well, grin and bear it, big boy!"

Lola went on:

"Ken, I went into a dental clinic today. You have to, every six months. There isn't anything wrong. Miss Hicks—that's the girl I had, who cleans 'em and everything—said that if everybody had teeth like mine there wouldn't be any dentists. I didn't get through my last physical as well, though," she said ruefully. "I've lost weight. They said I'd have to go to the milk room every day and drink a couple of glasses."

"You don't feel—ill?" he asked in an instant concern, horrible visions of anemia and tuberculosis flashing luridly through his perturbed brain.

"Well, no, of course not! I get tired, though. And edgy. When I get cross sometimes and have a grouch it isn't me, really, Ken. I don't mean ever to be. I'm not that way in my heart," she told him gravely, wistfully. "Just tired. It's all such a rush. . . ."

"You didn't use to be that way," he said suddenly.

"No, I suppose not. Silly, isn't it? I wonder why—now?"

But she knew, dimly. She thought of what the woman doctor, keen eyed, trim in her white coat, her gray hair waved close to a fine head, had said to her, over at the company. "You must remember that the first year of marriage brings certain adjustments—mental, physical, emotional. It's hard enough on any girl. Harder still on the girl who goes to work outside of her home. She is holding down two jobs. And the adjustments aren't easy."

Well, doctors always talked like that, of course. That was their job. But, gosh, almost every girl she knew married and kept on working! Book talk, perhaps, the gloomy view taken by the medical profession.

Still, she was more tired than she had ever been; more easily irritated; given to finding her eyes suddenly filled with foolish tears for no good reason; given to introspection, to contradictions, such as longing for Ken's arms about her, longing for the serenity of quiet tenderness, longing, when tenderness proved not as serene, after all, for the bright release of young, unsated passion—and yet dreading it somehow.

"Then, too," the doctor had told her gravely, "most of you young married women suffer under a nervous strain because of the fear of pregnancy."

Well, she knew that, didn't she?

You can't have everything, after all. But her heart turned over in her breast every time she saw a rosy, healthy baby kicking its bare toes in a carriage, out in some one's back yard, in the sun.

Why couldn't you have everything?

Calling on Connie

The next morning, setting out to work in the clear sunlight of a perfect spring day, Ken and Lola went through their usual routine. While she was giving her little nose its last powdering and looking to see that the windows were shut—it made it stuffy when you came home, but it might rain, and if it rained and you were at the office you went wild with worry—Ken carried out the garbage pail and then waited for her. Lola came out finally, locking the door. They set off down the street. On the next block a woman in a house dress, her hair in curlers partly concealed under a "boudoir" cap, was cutting branches of lilac from a small, rather dusty front yard bush. Lola said distastefully:

"Do they have to dress like that?"

Ken laughed. He'd never seen Lola in curlers nor, indeed, in any fatal state of extreme dishevelment. She admitted to herself often that it was a hardship not to be able to let down occasionally, even with Ken there. But she'd read a lot about "holding the glamour" in magazines. "If you don't some other woman will!" She thought it true, with no reservations, but thought, too, that's easy for women with maids and money, not living under a man's feet all the time in a two by four.

"Hey, look at that!" Ken said.

The woman had turned from the lilac bush. In the open doorway of the brick house a baby was standing, heavy eyed from sleep. She was about 3 years old. She wore one piece pajamas, brightly patterned with prints of an enchanting circus—clowns, elephants, horses, dogs. Her yellow hair was all touseled from contact with the pillow. Her face was flushed and her lips drooped at the corners. She put a small finger in her mouth and eyed her mother with drowsy, inquiring eyes, startlingly brown. Her mother said, "For goodness sakes, run back in the house, Eileen. I'll be there in a minute."

"Brekker!" demanded the baby firmly.

"Golly, isn't she cute?" asked Lola.

They walked on. Ken, deep in some speculation of his own, replied, "Uh-uh," absently. They stopped at the newsdealer's on the corner. Ken bought two papers and gave one to Lola. Presently they had entered the subway together. Connie wasn't there. "I wonder," said Lola, worried, "if she's sick?"

This was on a Saturday. Lola had a half day. When she reached home Ken wasn't there. She went out again, leaving a note for him in case he arrived before she returned, and went around to Connie's. She must be sick. She hadn't come in to work. No use getting her out of bed by telephoning. Mrs. Varesi was very bad on the wire, Joe wouldn't be home, the other children howled at you over the phone so that your ears rang.

She arrived at Connie's and went up the steps. The door was open. A small dark child in soiled rompers crawled in the entry hall. The last Varesi. Lola stooped to speak to him. He had tremendous eyes and a grave, sticky, dirty face and features of a classic beauty. But his neck, and legs, and arms were thin and spindling, and he had a little pot belly, the skin stretched tight and taut about the protrusion of ribs. He was 2 years old. Unweaned.

Connie's brother Umberto, who had been born on shipboard coming over, and who was older than Connie and deformed, slightly hunchbacked, as often happens in a family of this size and situation, greeted her gravely. He spoke good English, but stuttered.

"Connie's in bed," he told her.

Telltale Marks

Lola went on upstairs. Connie's room was at the back of the house. Its window gave on the overgrown back yard. The window was open, Lola saw with a little smile. That must have cost Connie a battle.

"Connie?"

Connie stirred on the pillows. The oval of her face was perfectly white.

"I'm glad you came," she said. "Sit down. The room's a sight, but I can't help it."

Her lips were straight, a thin red line in her face. Her eyes smoldered.

"What's the matter?" Lola asked, finding a chair.

"Nothing. A headache."

"Nurse in?"

"Yes. She came early. O, I'll be all right by Monday," Connie said.

She was remote. Not unfriendly but terribly preoccupied with her own intimate thoughts.

Lola, faintly ill at ease, said:

"I wish you'd been at Agnes' last night." She went on to tell of the party. "And Millie! Connie, can you bear it? The kid's got herself a job, posing for a commercial photographer, and says she's going into the movies! She's quit the phone job. The family will have lace tailed kittens. I'm going around to mother's now and see if I can pour a little oil on the stormy waters. I didn't know what to say. Agnes thought it was all right. So do I, in a way. In a way, I don't."

"Millie can take care of herself," Connie declared evenly.

"I suppose so. Naturally," Lola said laughing. "I don't really think so. She's always seemed an affected, spoiled sort of a baby to me, but a darling, too. What worries me isn't so much Millie, but the family. They're pretty old fashioned. How they'll take it——"

"O, they'll fuss," Connie predicted, "and then it will be all right. American parents are all like that."

"Connie, what's the matter with you?" asked Lola, arrested by the tone of the other girl's voice. "You haven't had a run-in with your mother, have you, over anything?"

"Mother? She hasn't much to say. Cries over me, prays over me, storms at me, hugs me, and loves me. Poor mother!"

"Then what is it? Is there anything Ken and I can do? O, don't hold out on me, Connie! Something's awfully wrong. You can't fool me," Lola told her.

Under the pallor of the olive skin the hot color flooded up suddenly. Connie had been lying straightly under a sheet and blanket, her arms at her sides. Now she lifted her arms. They were bare under the cap sleeves of her nightgown. A pretty nightgown. Connie sewed beautifully. And on the bare arms there were dark streaks, dark spots. Bruises. Red with congested blood, turning black.

"Connie!"

"Look at my back," cried Connie, her reserve going.

She turned on her side, shook with a tearless sobbing. On the smooth, healthy skin more red marks. Welts.

"He didn't," said Connie, turning back, "touch my face. There's that to be thankful for!"

Lola's heart was sick and tight. Her eyes enormous in a face gone colorless.

"Connie!" She clutched the other girl's hand. "Connie. He? Was it—Joe?"

"Yes. Joe. Damn him to hell," said Connie steadily.

"But why—why——" asked Lola, helplessly, "where were your father and mother? Connie, you can have him arrested! You can go to law about this . . . you mustn't stay here . . . it's terrible!" she said helplessly.

It was beyond her comprehension. She knew such things happened. Low people. Drunken people. Slum people. But they didn't happen to people she knew. They didn't happen to Connie. Connie was afraid of Joe. Lola knew that. Afraid of his temper, his ugliness. He drank, sometimes. Still and all, things like this just didn't happen to your friends.

"Mother? What could she do. Father's away. Joe's the head of the family, in his place. He has a right to do as he likes with me," Connie said. She had herself under control now. Too much so, if Lola had only known it. "I'm not of age, you know, Lola, as they figure things."

"But—why?" Lola wanted to know.

"O, nothing much. Louis—you met Louis? Came here to see me. But I had a date. With Frank Mason. You know, he was at Agnes' with me last winter. I like him. He's a good scout. He sells automobiles. He took me out in a car—we went to Larson's for dinner and to dance. We got home late. When we got home Joe was waiting. He'd seen Louis. He said things to Frank. I'll never see him again," she said bitterly, "not that it matters. I wasn't crazy about him or anything. Frank took it. He had to. He's an American and Joe's my brother, and I was in the room. Then after Frank went——"

She was silent, remembering.

"You must take him into court—scare him into behaving himself, Connie. It isn't safe for you here," Lola begged.

"I can't," Connie told her. "It would kill my mother. Remember, she thinks he has a right."

"This isn't Italy!" cried Lola furiously.

"Isn't it? A lot you know! How Americanized are any of them except me and possibly Umberto? Look at mother! At father! O, Joe talks American, runs a cigar store, drives a bargain, and a car—dresses well enough and keeps average clean. But Lola—underneath?"

"You'll have to get out. Go to Mrs. Richards, she'll find you a place to live."

Mrs. Richards was the company house mother.

As Connie shook her head, Lola went on urgently:

"The nurse? You said she was here this morning. Did she know?"

"Of course she knew. I lied. But she knew. Then I had to tell her."

"Connie, what are you going to do?"

"I don't know. Get out? I can't get out, that way. You don't know Joe. What'd he'd do. The money, too; I have to give in money. We're a pretty big family; they need all I can make. And there's only Joe and me and two of the others working. Father doesn't work steadily."

Children

Half an hour later Lola left, hot with Connie's wrongs, sick with her unsolved problem. She went to her mother's, suddenly glad of the brown wooden steps, worn and peeling. Glad of the house, and yard, and the smell of baking, glad of her mother's arms and kiss. "I've a cake in the oven for you, for over Sunday. But you'll come to dinner as usual, you and Ken?"

"Try and stop us."

"Millie," began her mother.

"Don't fuss, darling. Millie will be all right."

Let Millie go her way, thought Lola suddenly, remembering Connie. She'd be all right, she really would. She'd have them back of her, the brown house, and the pleasant sunlight through the windows, and their father grumping over his pipe, and their mother fussing over food, and wet feet, and colds in the head. She'd have to be all right. It was her life. If you didn't give them freedom they took it and things went wrong.

She stayed an hour or so talking to her mother. "I'll talk to Dad tomorrow," she promised, "and get Ken to."

"It's not that I am afraid. Only she's pretty young."

"Well, so was I when I started to work. This is really the same. Just different work. Look at it that way. Millie would never have been happy as she was. And unless she's happy you'll have trouble," Lola said.

Mrs. Davis looked at her. You carried them in your body and nourished them with your blood; you bore them in shrieking, grinding pain; you tended them, helpless, innocent, demanding, selfish; you watched them grow up; you sat up nights and slaved days; you washed and cooked, scolded and comforted, agonized and worried, and rejoiced. Then they matured. They left you. They fought their own battles and made their own decisions. Why couldn't you think of them as adults? But you never could. You loved them terribly, without demonstration. You didn't have time for demonstration. You just loved them and watched them go from you. Yet in a sense they didn't go. You had memories. You had them in your heart, as you had had them in your body.

Children.

Lola went home. Ken was there, fussing around, not knowing what to do with himself.

"Fiend! I thought we'd go to a movie," he reproached her.

"Let's not. It's late. I've been to Connie's and mother's. I stopped to shop for dinner. We'll have an elegant dinner!" she promised, pacifically.

"Drive afterward? Jake will let me have a car. It may fall to pieces and then," said Ken, grinning, "you'll walk home. Ever walk home, baby?"

"I wouldn't tell you if I had," Lola remarked, primly. "It isn't good for you to know too much. Ken, do stop prowling around. Come, sit down here." She patted the sofa, beside her. "I've lots to tell you. Connie—O, Ken, what do you think has happened to Connie?"

To her utter amazement she found herself crying.

"Hey, what's up? She isn't—seriously sick, is she?" asked Ken, horrified. "Quit that! You drive me goofy."

A Solution

He sat down beside her and took her in his arms. Presently she told him. She felt his muscles tighten. He made a few terse, profane comments. He told her what Joe was and where he would go. Lola expostulated, half laughing again.

"Ken—such language. But—check," said Lola, "to every word. Ken, we'll have to do something for Connie."

"I'll trim that adjectived-so-and-so within an inch of his misbegotten life," promised Ken, enthusiastically.

"Darling, no! It wouldn't help Connie. It would only hurt her. And we've got to help her. Why, she's one of the finest people I ever knew."

"Well, we'll cook up something. See here, couldn't she come stay here for awhile? If she wouldn't mind the sofa? She'd get cramps and probably fall out on the floor, but that's better than what she has to put up with at home. If she's afraid to leave I'll go and fetch her," Ken declared.

"Ken, you are sweet!"

They sat there for a time, in silence, perfectly content, perfectly relaxed, in a wordless communion of understanding. Ken did understand. It was only about silly, trivial things they quarreled. Jobs. Money. Things that didn't matter essentially.

Lola roused herself and talked of Millie. "Silly kid," commented Ken grinning, "more power to her! We'll belong in the I-knew-her-when class yet."

"O, Ken, do you really think so?" asked Lola, seriously.

"Sure I do. With her looks. And ambition. And level head."

"That's what Agnes said. I wish I looked like her," Lola sighed, truthfully enough, but obviously baiting her hook.

"Well, I don't! No magazine cover beauty for me. Helen of Troy never mended any guy's socks that I ever heard of. Anyway, you're better looking than Millie."

"Don't be dumb, darling. And you're contradicting yourself."

"No, I'm not. Millie's a knockout. Death to the innocent bystander and all that. But you—you've got something in your face—and eyes——"

"Cinders?"

"Who's looney now?" asked Ken.

"I'll bite——"

These were the intervals that made everything so worth while. Understanding moments of awareness, keen and biting and wonderful, of each other. Moments of nearness. Little interludes of foolish talk, so trivial, so idiotic in the ears of a third person, so meaningful in their own because what they felt, the intimacy cloaked with laughter, went so much deeper than words. Interludes of sharing. "What do you think has happened?" or "Some one told me downtown today."

They agreed that something must be done for Connie. But Connie came back to work the following week. "Forget it," she told Lola. "I'm sorry you had to be in on it. Sorry I let down and told you. I hate a squealer."

So there was nothing that Ken and Lola could do for her. Besides, about a month later Connie married Louis, her brother's undersized, hot tempered, very shrewd partner, resigned from her position and sailed to Italy for her honeymoon.

[Copyright: 1931: By Faith Baldwin.]

(To be continued.)

IN CONFIDENCE

By G. R. Malloch

An Amazing Story in Which an American Gentleman, Eminent in His Chosen Profession of Confidence Man, Has a Friendly Encounter with an English Gentleman Not Quite so Eminent in His Chosen Profession of Detective.

A STOUTISH, red cheeked gentleman, whose close cut side whiskers and fondness for rather loud patterns in tweeds gave him the air of a prosperous farmer, was a familiar figure to railway travelers between Victoria station and the growing suburb of Hamperton, S. W., long before rumors of his fame and real calling reached their ears.

To the external characteristics mentioned was added an air of benevolence toward the world at large which encouraged confidences always courteously received but never reciprocated: indeed, those who conversed with him for half an hour in a smoking carriage were apt to find on reflection that they had revealed a good deal of their own affairs and learned nothing about their companion. It was known to some that he lived in a neat little house in a well kept road, with an elderly housekeeper to manage his domestic affairs; but it was some time before Hamperton awoke to the fact that no less a person than Detective Inspector Ego of Scotland Yard fame was a dweller in its midst

"Why," asked Ego's friend, the assistant commissioner, on one occasion in the early stages of the somewhat remarkable friendship that sprang up between the two men, despite the difference in their official status, "why do you persist in living in a very suburban suburb and wasting your spare time in pottering about a suburban garden?"

Ego's repy was characteristic.

"Even a detective must live somewhere, sir," he said, "and to live among ordinary suburban folk is perhaps the best thing for him. His job is to deal with the extraordinary folk and what better method of spotting them is there than to have a sound working notion of what normal people are like. By studying the ordinary, plain, decent, hard working citizen in his every day life you get a pretty clear idea of what the extraordinary, pretentious, selfish, lazy criminal is like. To find vice, look for the opposite of virtue."

"But all criminals are not extraordinary, pretentious, selfish, and lazy!"

"All professional criminals are, sir. They are abnormal or they would not be professional criminals. Apart from their love of boasting and flinging money about, they are frequently so pretentious as to pit their wits against mine. As for selfishness, crime is simply selfishness in a higher degree than usual, and all professional criminals are too lazy to work. But there is one class of criminal—the most dangerous class of all—in regard to which your observations hold good."

"And what class is that, professor?"

"The class of amateur criminals. They are dangerous because they are unsuspected, and they present the greatest difficulties to the detective because with them he has no data to reason from and their behaviour is unpredictable. In short, they are an unknown quantity."

The assistant commissioner laughed.

"We all know at the Yard that you have a bee in your bonnet, Ego, about amateur criminals. Some day I shall argue the point with you, but this morning there are more pressing affairs."

"If that means, sir, that you have something worth while for me, I shall be glad. I know that a newly promoted detective inspector must walk humbly before the lords of the profession, but I have thought sometimes that my seniors have a habit of consuming more of the plums than can be good for their digestions."

The assistant commissioner lounged back in his chair with his hands in his pockets; he looked keenly at his subordinate for a moment and the brief examination confirmed his liking for the man.

"As a matter of fact, Ego," he said slowly, "I sent for you this morning with the idea of giving you something to handle that might do you good. It's not really, on the face of it, a very important matter, but at least one of the people concerned is of importance in his own and his friends' eyes."

"It does sound like a very ordinary case, sir," said Ego, with a sigh.

"Yes," said the assistant commissioner, maliciously, "and I am sorry to have to damp you further by recalling the fact that only professional criminals are concerned in it."

"I am now prepared for the worst, sir."

"This country," pursued his superior, "has recently been honored by a visit from an American gentleman, eminent in his profession, which is that of bunco steerer or confidence trick man."

"You mean a gentleman named Brick, known as One Eyed Bill possibly because he has two perfectly good eyes. I know all about him, sir But when I said I was prepared for the worst, I made a mistake—I didn't know that the authorities thought so highly of my abilities that they were going to employ me to shadow a confidence man. No, sir, really, I didn't."

Distinguished Visitors

"Wait a minute, wait a minute, inspector. We're not really interested in friend Brick, and if we were, we shouldn't ask you to waste your time over him. It is young Lord Leansor who is our trouble. And it happens that you, being a newly promoted man, are possible the only real detective we have whose features are not perfectly familiar to One Eyed Bill."

"Leansor," said Ego, meditatively "A damned young fool second holder of the title, which was made of cotton; frequents night clubs and other haunts of melancholy, has none of his father's real shrewdness, but all of his meanness, and, consequently, is not very popular. I think our American friend will have his work cut out to separate Lord Leansor from his bank wad. All the same, I don't know why we should fuss ourselves about what happens to his young lordship."

The assistant commissioner sighed in his turn.

"Inspector Ego," he said, solemnly, "there is a vein of frivolity about your remarks at times that bodes ill for your chances of promotion. A lord is a lord; that is one of the basic facts of English life, even in these revolutionary days. And this particular lord's mother is the daughter of a duke, and is a very influential lady, who views with natural anxiety the possible disappearance of the family fortune, upon which she and her other children depend for support. In brief, several persons of importance have made representations in certain quarters and the home office has asked us to put one of our best men on to finding out why Mr. Brick and this young ass are so very friendly."

"That plum was right at the bottom of the pudding," said Ego, "but thank you, sir, all the same—it had a pleasant flavor."

"Now," said the assistant commissioner, ignoring the remark, "your first step will be to find out all about Mr. Brick's affairs, why he is so friendly with Leansor, and why Lord Leansor has been dropping mysterious hints about a gold mine of fabulous wealth."

"I think I can tell you what you want to know about Brick, sir," said Ego. "He is stopping at the Palladium Palace hotel, under the name of Hamburgher, and he's been there for a month, looking out for a really big mug. It looks as if he had found him now and as if this was to be a pretty big cleanup. Further, Mr. Brick poses as an American millionaire, spends money freely, and takes a walk in the park every day at 12 o'clock."

"How do you know all this?"

"Well, sir, I'm like the chap who was forever blowing bubbles—I'm forever detecting. I've had an eye on Brick for some time, just in case, and I've collected a little information about him. He picked up Leansor at a night club and made friends with him by paying for everything."

"What do you propose to do, then?"

"Go out and buy a rosary, sir."

"What on earth for?"

"To drop in front of Mr. Brick in Hyde Park this morning. He is a nice, benevolent looking American, complete with horn rimmed spectacles—what more tempting victim for a native confidence man?"

The assistant commissioner frowned doubtfully.

"I see," he said at last. "By way of introduction—but I must say it sounds rather childish, Ego, and I warn you that if you fall down on this case it will be bad for you."

"It will be all right on the night, sir," said Ego, cheerfully, as he rose to leave.

"I hope so," said his chief, "because I should like to see you score."

"Thank you, sir. I don't think Mr. Brick's bowling will get me out. His game, whatever it is, is not cricket."

Out for a Walk

An hour later a stout, genial looking American gentleman, wearing horn rimmed glasses and clad in loosely cut clothes that announced their trans-Atlantic origin, was strolling meditatively along the north bank of the Serpentine, regarding the water, the ducks, the nursemaids and children, and the world in general, with an air of benevolent interest. That air of benevolent interest was, indeed, Mr Brick's chief asset in the business to which he devoted his energies, that of transferring goods and cash from the possession of other people to his own custody. It caused people to remark what a nice, kind face he had and made nervous subjects long to pour all their secrets into his ears; it even softened the armor of hard men of business.

Eminently successful as he had been in the exercise of his talents in his native land, Mr. Brick had recently found it advisable to transfer his activities to England for a time. This decision on his part had not been entirely unconnected with a remark made to him by a New York police official, to the effect that he was getting tired

ILLUSTRATION BY MAUDE MARTIN ELLIS.

"It's all a swindle!" he cried shrilly. "I've read about this sort of thing—it's a sham arrest to get away with my money."

of Brick and would take a chance and pull him in unless he moderated his ways. And Mr. Brick was not anxious to be pulled in, because there were a number of matters that he might find it hard to explain to the satisfaction of the American authorities, although he had always contrived to keep outside the grip of the law.

He liked the change to England and he was pretty certain that he would find easy victims to keep him profitably amused until New York's heart had grown fonder by absence. The London police had nothing against him except such unfavorable opinions as might be transmitted by their American colleagues, who, poor boobs, had never yet been able to get a conviction against him. And now into his ken had swum a particularly succulent looking fish in the person of young Lord Leansor. The only trouble about this fish was the difficulty of landing him. That once accomplished, Mr Brick planned a holiday on the continent and, when it was safe, a happy return to his native land, a richer man than when he left it.

It was of the difficulty of landing the Leansor fish that Mr. Brick was meditating as he strolled by the Serpentine. He had already excited the natural cupidity of that young man by glowing accounts of the marvelous gold proposition that he owned in California: he knew that Leansor could be engineered into offering to take a share in it, but just how it would be wisest to arrange this he did not see yet. Mr. Brick was a master of the game and never hurried either himself or his victims: he never made a move till he was sure of the result.

He had reached a deserted stretch of the path when he became aware of another meditative individual loitering along some yards ahead. Mr Brick, as was his custom, ran an appraising eye over the figure of the stranger: a comfortable looking, well dressed man of countrified appearance looking about him with the timid interest of a countryman in town. He caught a glimpse of a red face wearing an expression of amiable stupidity that suggested an unsophisticated visitor or a prosperous farmer out of his element.

All Mr. Brick's professional instincts quickened to activity at the sight: this would be an easy job and would give him something to do while he was jollying Lord Leansor along. This man ahead was a gift, Mr. Brick had just concluded, when something happened that took his breath away. It was something so familiar to him that it gave him quite a jolt.

The stranger pulled out a handkerchief from his pocket and with it came something that fell on the path, apparently unnoticed by its owner, who strolled on unconcernedly. Mr. Brick quickened his step till he stood over the object on the ground. He stared down at it.

Recognizes the Bait

"No! Yes, it is—it is a rosary!" His face was a study in conflicting emotions. He, Brick, the American champion of the game, to have this worked on him by some English confidence man! Why, it was funny when you looked at it—and a sort of compliment to his powers of disguise. No wonder that sucker, Leansor, fell for him if one of his own calling mistook him for a boob! He picked up the rosary and, laughing heartily, hastened after the man in front, who happened at that moment to have paused to admire the scenery.

"I guess you dropped this a moment ago, sir," said Mr. Brick, holding out the rosary, which the other took with an expression of astonishment.

"I say, I am grateful to you, sir!" exclaimed the stranger, whose appearance Mr. Brick was now taking in with a touch of envy. "I wouldn't have lost that for worlds!"

"Have a cigar," said Mr. Brick, proffering one, which the other took. "I'd like to have a little talk with you—but don't play the next move in this game, because I know it, and I'm not going to help you distribute that legacy of charities."

The stranger looked suitably crestfallen. Then he stared at Mr. Brick intently for a moment with a puzzled expression.

"By Jove!" he exclaimed, his face clearing. "I have put my foot in it this time! Why—it's Mr. Brick, isn't it? Of New York?"

"It is," admitted Mr. Brick, suspiciously. "Now, what do you know about that?"

"Only that when I was over there some years ago I saw you at work, Mr. Brick, and it was an object lesson to me, I tell you."

"Seems you didn't benefit very much by it, son," said Mr. Brick, immediately mollified by the appeal to his vanity. "Now, when would that be?"

"It was when you were cleaning up that young Van Ryter—there was a lot of talk about the slick way you did that."

Mr. Brick smiled fatuously.

"I'll say that was a good bit of work," he admitted. "But I don't remember seeing you before."

Professional Secrets

"I daresay not, Mr. Brick," said his admirer. "I'll admit that when I saw you working I saw there was nothing in it for me, and I thought I'd clear off home while my own little bit was safe. I was offered an introduction to you by Jack Mulcahy, but no, sir, I had a tidy bit of money with me then and I concluded I'd bring it where it would be safe."

"Come along and lunch with me," said Mr. Brick. "I've a fancy you might be useful to me. What's your name?"

"Jack De Vere finds me at present," said his companion. "I owe you an apology for that little mistake, Mr. Brick, but the fact is I've been doing a stretch and maybe I'm off my game. I'm just out of Dartmoor and I have only a couple of bob in my pocket. All I had went for this outfit. I came out this morning without any breakfast, and it was sheer hunger drove me into trying the game on you like that, with the park as full of busies as it is."

All this was meat and drink to Mr. Brick. Here was the very man he wanted, a fellow crook just out of jail and starving, a fellow who knew his way about this country and could put him wise to a whole lot of things, especially the ways of the police. On the way to the hotel he probed his companion's account of himself with many shrewd questions, the answers to which could only be given correctly by one thoroughly familiar with the underworld. They were all answered promptly and correctly by his new friend. This fellow was the goods, Mr. Brick concluded.

They had an excellent lunch, the talk, when the waiters were out of earshot, being largely professional. But Mr. Brick, as we have seen, was not a man who hurried, and when they parted that evening Jack De Vere had learned nothing of the plans of his new friend and patron. However, there was an appointment for tomorrow.

When Ego entered his chief's room late that night he was greeted with a startled exclamation.

Good heavens, Inspector, what has become of your whiskers?"

"Sacrificed in the cause of duty, sir," replied Ego, mournfully. "Still, I can soon grow them again and I hope that in a week or two you will find me as handsome as ever."

"I don't know that I should bother about that," said the assistant commissioner, cruelly, knowing that Ego's whiskers were his pet vanity. "Have you made any progress with Mr. Brick?"

"Exhibit number one," said Ego, producing a five pound note which he handed over to the other. "Donation by Mr. Brick to the police orphanage, although he doesn't know it."

"Is it a good one?" asked the assistant commissioner. "And did you pick his pocket or work the confidence trick on him?"

"One might say yes to all those questions, sir. The note is good, and, morally, I suppose it was picking his pocket. I did work the confidence trick on him so successfully that he believes I am in the same line of business as himself and just out of Dartmoor."

"Not so bad, not so bad for a beginner," admitted the assistant commissioner. "Did you get any line about Lord Leansor?"

"Not a word yet. But Brick thinks I might be useful to him. I have an appointment for lunch tomorrow when I expect a proposition from him, but I think he wanted to sleep over it. In a way, Brick is no fool. But the progress I have made today, sir, is, if I may say so, founded on the truth I referred to this morning, that all professional criminals are vain and pretentious people. A little judicious flattery about his exploits in New York opened Mr. Brick's heart to me."

"And even his purse! You are a spellbinder, Ego, and should you make a mess of this case and be discharged from the force I shall not need to worry about you so long as you don't get arrested."

"It's kind of you, sir, to warn me that you think I'm in danger of making a fool of myself," said Ego in a voice that conveyed such an excess of gratitude that the assistant commissioner glanced at him sharply. But the bland mask of Ego's features conveyed no hint of sarcasm.

"I think," he continued, "that I am almost the mental equal of Mr. Brick. Now if Brick were an amateur——"

But at the fatal word amateur the assistant commissioner reached hastily for his hat.

"Good-night, Inspector Ego," he said, and was gone.

A Little Deal

It was not until the third day of his acquaintance with Jack De Vere that Mr. Brick finally resolved to take that gentleman into his confidence and enlist his aid in bringing to a close the campaign against Lord Leansor It was after a particularly good lunch at the Palladium Palace that he made what he called a little proposition to his companion.

"Say, Jack, how would you care to come into a little deal with me?"

"I'd like it very much, Mr. Brick, and I know you'd act right with me," said Mr. De Vere eagerly.

"Well," said Mr. Brick, cautiously, "of course I'd see that you had a rakeoff, but coming after I've done all the preliminary organization it wouldn't be too much."

"I'd be glad of anything, Mr. Brick."

"Well, it's like this. That guy Lord Leansor that you've seen about with me once or twice is the fellow. He's one of the nearest things to a rich man you've got in this old country, I reckon."

"That's so, Mr. Brick. His father made a pile out of cotton in the days when cotton was good, and this one inherited it all. But I've heard that he's very close with his money."

"I'll tell the world he is," said Mr. Brick, feelingly. "The dollars I've spent shoving that young man along to just where I want him to be make me feel sick to think about. Still, that's all preliminary expenses, like you always have in a big deal."

"You've got wonderful powers of organization, Mr. Brick."

"Maybe I'm as good as the next man," admitted Mr. Brick, modestly "But, say, what's wrong with you fellows in this country that you let a proposition like Leansor go undeveloped all this time? You ain't got the big ideas here, Jack. You oughta come out to the States with me and see how we do things there. Taking a thousand dollars off a sucker in Hyde Park, as you tried to do with me, is a waste of your talents. A thing must be big to interest me."

"I suppose you've got a big deal on this time, Mr. Brick."

"I'll say so. Now, Jack, maybe you didn't know that as Hamburgher, the American millionaire, the name I'm using here, I own a very fine gold proposition in California.

Mr. De Vere nodded admiringly.

"Maybe you know something of the early gold rush days in the west—maybe you don't. But the first big gold boom out there was placer mining, just washing nuggets and dust out of the earth—none of your quartz reefs and big machines to handle it, but just plain earth, full of gold that a man could wash out in a frying pan."

"But that's all over now, Mr. Brick, every one knows that."

"And that's just my strong point, son. It is all over—there's not a likely valley in the state of California that's not been put through the mangle. Now, it was a rich proposition in those days—the books tell you all about that."

Real Gold Dust

"And you've discovered a new field, Mr. Brick?"

"Well, yes, Hamburgher has. Hamburgher was traveling in California when he happened to camp for a night in a lonely valley that's practically unknown except to a few hunters. And when he went to the little stream to get water he noticed a lot of shining specks in the gravel. What do you think it was?"

"Gold, Mr. Brick, or maybe brass filings."

"Gold, son; this is a story, remember," chuckled Mr. Brick, who was not without a perverted sense of humor. "Well, to cut a tale, he went right off and bought the whole valley. Nobody out there even suspects that there's gold in the place."

"I daresay not, Mr. Brick."

"Now don't you get funny, son. The whole valley is so rich in alluvial gold that you've only got to pull up a tuft of grass and shake it and you'll see the earth all full of it, and sticking to the roots of the grass, too. There must be simply untold millions in that valley, Jack, waiting for some one to come along and take it."

"And you've brought a few nuggets with you?"

"No, better than that. I've brought a lot of turves cut at random in that valley and they are just full of gold—you can shake it out of them or you can wash it out of them."

"Not real gold, Mr. Brick?"

"Real gold, son," said Mr. Brick with justifiable pride. "Say, when I go out to organize a deal I do it thoroughly. There's real gold dust in those turves and Leansor can take it to any assayer he likes and he'll be told what it is."

"I must say you're a master at the game, Mr. Brick."

"I had that little outfit prepared for a New York banker," said Mr. Brick, "but I had to quit New York before I could put it before him. So I brought it along and it has come in very handy."

"And is Leansor nibbling, Mr. Brick?"

"He sure is. Why, that guy turns pale with avarice when I tell him about it. But it's a hard proposition to get at his money, son, and that's where you come in."

"Doesn't he think it funny you want to sell it?"

"I've taken care of that. I don't want to sell it. I've put fifty thousands pounds of my money into buying the valley. This slump in American stocks has tied me up a little and I'm willing to take sixty thousand for developing the thing and floating a company. But I'm only doing that really because I like Lord Leansor so much, and he would get a third of the profits."

"Why only a third, Mr. Brick. He'd want more than that."

"I've taken care of that, too. This is the real touch. Listen, son. I've promised a third to an Englishman who saved me from drowning in that river of gold. You are that Englishman, see?"

"And do I get a third of the profits of this deal, Mr. Brick?"

"Say, don't be funny. You do not, but I'll take care of you, Jack, handsomely, when it goes through."

"I'm sure you will, Mr. Brick. I can trust you, I know," said his companion, who knew very well that Mr. Brick had no intention of giving him a penny if he could avoid it.

"Well, listen, Jack," Mr. Brick went on, with a smile of admiration for his own cunning, "I'm expecting Lord Leansor here right now. He's coming to see the samples. He'll see them, all right. But here's where you come in. You've turned up to see me and you're riled with me for thinking of letting any one else into this. You object to Leansor having a share—you think we should wait till the stock markets improve in New York, when we could raise all the money we need ourselves and keep all the profits. You're dead against letting Leansor into it. And when Leansor, who's aching to get a share already, hears that, why I guess it will be easy to jolly him along to the place where he parts with his sixty thousand sterling."

"Marvelous!" exclaimed Jack De Vere, with a note of genuine admiration in his voice. "You plan big things in a big way, Mr. Brick."

At that moment they were interrupted by a knock at the door of the private sitting room of the millionaire Mr. Hamburgher, in which they were conversing.

The Victim Enters

"Lord Leansor to see you, sir," said an obsequious page, and Lord Leansor entered the room.

Ego was already familiar with the pale, unhealthy looking features of this flabby and too fat young man, but when he saw him at such close quarters he felt that if confidence men were an essential part of the social scheme, no more suitable prey could be found for them. There was about Leansor an air of forced dignity and an assumption of importance that gave him away as one not socially sure of himself, and his little eyes had a perpetual expression of cupidity and cunning that was distasteful. And although he was well dressed, somehow the natural man contrived to give an air of meanness to the art of Savile row.

Mr. Brick rose to his feet and flourished his cigar.

"Come right in, my lord," he invited. "Take a chair and a cigar, but first meet my dear friend, Jack De Vere, one of your fellow countrymen now domiciled in California. Jack, this is Lord Leansor, about whom we've just been talking."

Having acknowledged the introduction with a cold bow and a suspicious glance, Lord Leansor obeyed his host's injunctions to seat himself and take a cigar. Having selected the latter, he looked inquiringly at his host.

"Well, Lord Leansor," began Mr. Brick, or Hamburgher, with an admirable assumption of embarrassment, "I'm real sorry to have to tell you that you've perhaps got a little disappointment coming."

"What do you mean?" demanded the young man quickly. "You promised to show me those samples today, but perhaps you'd rather not as you have a visitor?"

The words and the tone in which they were delivered were a plain intimation to Mr. De Vere that his presence was unwelcome to this ornament of the peerage, but Mr. De Vere did not show any sign of noticing it.

"I'm afraid it's just from my visitor that this little jolt is coming to you," said Mr. Brick, mournfully. "I told you how dear old Jack had saved my life out in Dead Horse valley and that he had an interest in this in consequence. Well, say, it seems that I tied myself up more tightly with Jack than I had figured on—at least the lawyers did. It comes to this, that no deal can go through without his consent."

"I'm not going to buy him out," said Leansor, with a scowl of suspicion

Mr. Brick laughed.

"Seems you're not going to get the chance, son," he replied. "Jack's dead against letting you in on the deal at all. He figures that when this stock depression is over in New York we'll be able to raise all we want ourselves and he doesn't see why we should hurry about floating our company. He was just saying to me as you came in, sir, that the gold's been there for thousands of years and won't run away before we can fix things ourselves. That's about it, Jack, isn't it?"

Mr. De Vere at this appeal broke the frowning silence he had maintained since the arrival of Lord Leansor.

"I don't think, Hamburgher," he said, "that Lord Leansor should be asked to come into this at all."

"There you are, Lord Leansor," said Mr. Brick, sadly, turning to the young man upon whose face lay a look of mingled anger and suspicion. "You see how it is. Say, I'm really sorry about this. I am to blame, sadly to blame, but I thought Jack would go with me into any idea of mine. I was wrong; he says that I've been too impulsive."

"You have," snapped Mr. De Vere. "Why should Lord Leansor have a finger in this at all?"

"Say, Jack," pleaded Mr. Brick, "Lord Leansor is a very, very dear friend of mine who's been exceptionally kind to me on my visit to this country. It seemed to me that as we have to get finance, he might as well have the benefit of it, just as a little mark of my real esteem for him."

"What is the objection to my money, Mr. De Vere?" asked Leansor, upon whom Mr. Brick's eloquence had produced a mollifying effect.

Avaricious Lord

"Well," said Mr. De Vere, with a certain amount of hidden enjoyment, "who are you, anyhow? Titles mean nothing to me—I want to know what sort of hands Hamburgher has fallen into over here. He is a damned fool and always has been. I daresay he's been talking when he should have kept his mouth shut, and you've jumped into a good thing by making a fuss of him."

"Nothing of the kind!" retorted Lord Leansor, angrily, but Mr. Brick interposed between the two disputants.

"Now, boys," he pleaded, "say, don't let us spoil the harmony of this meeting. Say, shall we just have a look at those samples while you two cool down? Maybe when you have reflected a little and you, Jack, know Lord Leansor better, we can confer about the matter again. What do you say, Lord Leansor?"

"I want to see the sample, please," said Leansor, eagerly. He was thoroughly annoyed by the intrusion of this stranger and, as Mr. Brick had foreseen, was more eager than ever to participate in this Eldorado from which the surly De Vere threatened to exclude him.

"Very well," said Mr. Brick. "Come right into my bedroom."

They followed him into the palatial bed chamber which the management of the Palladium Palace had placed at the disposal of Mr. Hamburgher, the American millionaire. From a wardrobe, their host took a suitcase which, with the assistance of Lord Leansor, he lifted onto a table.

"Now, Lord Leansor," he said, as he searched among his keys for one to open the case, "I guess this may be of real interest to you, if you've never seen just the kind of formation in which we find alluvial gold in the west. In this case, I have ten samples of soil of Dead Horse valley, taken from ten different locations on our property, some as much as five miles apart. And I'll say this, that you are about to see some of the richest gold earth in the world, sir, in its virgin condition."

Lord Leansor's small eyes were glistening with eagerness and, judging that he had said enough, Mr. Brick lifted the lid of the case. In it reposed a number of clods of earth matted with grass roots. They looked just like ordinary lumps of dry soil.

Lord Leansor's face fell. Whatever he had expected to see, it was not these carefully ticketed lumps of mud. Mr. Brick smiled patiently at Mr. De Vere.

"Kind of disappointed, aren't you, Lord Leansor!" he asked with a chuckle.

"I don't see any gold there," declared his victim.

"No? Well, he wouldn't, would he, Jack? That'll help to explain to you, son, just how it is that nobody's ever noticed the enormous wealth that lies concealed in our valley. A man might live there all his life and never see it unless he had expert knowledge like Jack and me. Now, just you take one of these up in your hands—any one you like—and crumble away some of the earth on to this newspaper."

Leansor did as he was bid, with shaking fingers; then he gasped. The little heap of powdered earth that resulted was flecked with shining particles of yellow.

"Is that gold?" he asked, in a strangled voice.

"It ought to be, son," said Mr. Brick with a chuckle. "Yes, sir, that's gold. See here—watch me tear this lump apart—you can see the specks of it clinging even to the roots of the grass."

Business Conference

Lord Leansor looked and was lost. But a lingering spark of caution remained.

"How do I know it's gold?" he asked, suspiciously. Mr. Brick laughed.

"Quite right, son—never take anything on trust—there are too many rogues about. But say, Jack, how does he know it's gold? You'll forgive me, sir, if I laugh, but to old timers like Jack and me, that question's funny! But I'll answer it. You don't know. But just wrap up that little pile of dust on the paper, there, and take it to one of your assaying firms and then you'll know."

"All right, I shall," said Leansor, hastily making a small parcel of the earth and conveying it to his pocket. But Mr. Brick's suggestion had quite convinced him that he was in danger of losing a colossal fortune. He watched that gentleman replacing the case in the wardrobe with working features.

"I hope you're not going back on your word about letting me in to this,

[Continued on page eight.]

In Confidence

By G. R. Malloch

[Continued from page seven.]

Hamburgher," he said, thickly. "I don't see how your friend can object, now, after what you offered."

Mr. Brick looked at him with a troubled countenance.

"Now see here, boys," he said, at length. "I don't want to have that little argument between you two revived again. Come right into my sitting room again and let us find comfortable chairs and have a little conference about this."

They followed him and sat down. Mr. Brick passed the cigars and produced a bottle of whisky.

"Now, Jack, my dear old friend," he began, "I want you to understand that I feel my personal honor is kind of involved in this thing. I've as good as passed my word to Lord Leansor that we would take him in, if he found the sixty thousand we want for development work and plant. You'll admit that if we wait till we get back to New York and raise the money there, why we'll probably have to give a share to the fellows who find it for us, and maybe more than I've promised Leansor."

Mr. De Vere nodded sulkily.

"That's right, I dare say."

"And then, Jack, I put it higher, I put it to you not to let me down in the eyes of a British peer—for the sake of our old friendship."

Mr. De Vere grunted.

"Of course, I admit that he's not a pal of yours," went on Mr. Brick, "and it's quite true what you said, that the only advantage to you would be that he could put the money down right now and so let us get started digging out our millions right away. Yes, I admit the force of that, Jack—that is the only actual advantage. Now listen—just to oblige me, will you consent to letting him in on a third basis, if he provides the money right away?"

"O, all right, Hamburgher—all right—if you put it like that!" said Mr. De Vere.

Mr. Brick turned to Lord Leansor.

"Now, Lord Leansor, you see how it is. To come down to the concrete, how much money could you put down on this table tomorrow at twelve o'clock in bank notes? Sixty thousand?"

A spasm of pain crossed Lord Leansor's face.

"Why in bank notes?" he asked. "Why not a cheque?"

"Excuse me, sir, but we're talking business, now. Any one can write a cheque and stop it. We don't want your money, we want to see it. I say bring it here tomorrow and then let the three of us go to your Bank of England and pay the money into a joint account in our three names, only to be drawn out by cheques signed by all of us. Now, that's an honest, business proposition."

"I couldn't raise all tha' money in a day!" objected the victim.

"Then the deal's off," said Mr. Brick, coldly. "We kind of feel that you've been fooling us, my lord. You told us you were a millionaire and it seems you're not."

"But I am!" protested Leansor unhappily. "All right—I'll produce the money on those terms—that is, if I find that the gold is genuine."

Mr. Brick rose to his feet, a spectacle of majestic wrath.

"See here, Lord Leansor, Jack and I are square-dealing business men from New York, and we're not accustomed to this atmosphere of suspicion. No, sir—call the deal off!"

"I'm awfully sorry, Hamburgher—I didn't mean it like that at all," protested Leansor. "Of course, I don't doubt you for a moment."

"In that case, let it pass," said Mr. Brick, mollified but wounded. "But one thing I insist upon and that is that you bring no money here unless you have proved that to be genuine gold first."

"You must forgive me," pleaded Leansor. "I'll have it tested tonight, but only as a matter of form."

Mr. Brick then filled the glasses and they drank to Dead Horse valley, after which Lord Leansor took his departure.

Trouble Ahead

When he had gone, Mr. Brick allowed himself to sink back in his chair with a sigh of relief. He refilled his glass and sipped it meditatively.

"Say, what do you know about that, Jack?" he asked.

"Very pretty work, Mr. Brick—it's been an object lesson to me," declared Jack De Vere, admiringly.

"Ah, but that's just where your shown up as an amateur," said Mr. Brick. "We've got the thing up to a point—but only up to a point. If I know anything of human nature, son, that sucker will turn up here tomorrow with his money. He'll find that his gold is gold, all right—it cost me a lot of money to get those samples made—they were for another young sucker in New York who thinks he knows it all because he's president of a bank. But the real trouble begins tomorrow, Jack. I've got him here with the cash—but what's getting me now is how I'm to make my getaway!"

"What about my getaway, Mr. Brick?"

"And yours, too, of course," said Mr. Brick, absently. "I've fixed an airplane at Hendon for one o'clock—to carry two passengers, of course," he added hastily. "But how am I—are we, I should say, to get rid of Leansor and reach that plane?"

"Impossible, short of knocking him on the head," said Jack De Vere, gloomily, while Ego laughed inwardly. His time was coming.

"Nothing's impossible," declared Mr. Brick. "Come, set your brains to work, Jack; I don't want any violence—they've got a nasty way of hanging people over here."

Suddenly Jack De Vere struck the table with his fist and made the glasses jump.

"I've got it, Mr. Brick—I believe I've got it!"

"What's the big idea, then?"

"Why, it's too simple. Let him come in here and put the money down—you take it. I'm not here—you say I'll be at the bank. My absence will make Leansor a bit uneasy and suspicious."

"Well?"

"Then I walk in disguised as a detective and arrest you! See? I tell Leansor to go home and wait till Scotland Yard sends for him. I tell him his money is as safe as the government. Then I take you off and we drive to Hendon and the airplane!"

Mr. Brick sat meditating for a few moments.

"Son," he said at last, "I believe you've solved our little problem. That's real smart—a sham detective and a sham arrest! Gee, that's some idea, boy. I will say I hate having anything to do with the police, but this is a kind of stroke of genius. Yes, that goes, I think."

"I think it's a good plan, Mr. Brick," said Jack De Vere modestly. "When he comes I'll be hiding in your bedroom. I'll get myself up to look like a detective so he won't know me, and as soon as the money is in your pocket I'll jump out and arrest you."

"If you put on a mustache and wore a bowler hat on the back of your head he wouldn't know you, I guess," said Mr. Brick. "And have a cigar in your mouth."

"Our busies don't dress just like that, Mr. Brick, but I'll be so disguised he won't know me," replied Jack De Vere. He and Mr. Brick then went into conference about the details of their little plan. A little later they descended to the hall.

Advice to the Wise

The first person Ego saw as they emerged from the lift was the assistant commissioner, who was standing talking to a friend, and the sight annoyed Ego. Of course it might be pure accident—as actually it was—but it might mean that his superiors had so little confidence in his handling of the case that they were shadowing him. But he saw a means of turning the incident to useful account.

As he and Mr. Brick passed the two men he nudged his companion and said in a voice loud enough to reach the assistant commissioner's ears, "That man's a busy!"

Now if there was one word that his superior hated more than another it was the word busy, used to indicate a detective, and to apply it to such an exalted individual as himself was sacrilege. He left his companion and strode after the couple.

"Mr. Hamburgher of New York, I believe?"

Mr. Brick blinked at him benevolently behind his horn-rimmed spectacles; it took a great deal to throw Mr. Brick off his guard.

"That is so, sir, but I don't just recall having the pleasure of your acquaintance," he said.

"I am an official of Scotland Yard," said the assistant commissioner. "Are you aware of the character of this man you are with?"

"You ain't got no call to interfere with me," said Jack De Vere in a shrill voice. "I'm going perfectly straight now and it's not right for you to come and destroy my character. Hounding a man, I call it."

Mr. Brick interposed.

"Say, sir," he said quietly. "I'm sure deeply obliged to you for your warning. But I know all there is to our young friend's past and I'll say that I believe his repentance to be deep and sincere, sir. As a matter of fact I know Mr. De Vere's brother in New York and he asked me, sir, when I came over here to your country to seek out the lost sheep of the family and do something to save him from a life of crime. And I have fixed up to take Mr. De Vere back to New York with me very soon and put him on his feet again."

"Well, don't say that you weren't warned, sir," snapped the assistant commissioner. "I can't say anything in his favor. Don't trust him with any money. I'm pretty certain you'll be sorry you ever had anything to do with him."

With that he left them, and Mr. Brick chuckled to himself. He certainly would take the police official's advice, he told himself; he had no intention of trusting his companion with any of the money he hoped to extract from Leansor. But the real effect of the incident on Mr. Brick's mind was, as Ego intended, to remove the last lingering doubt he might have had of Jack De Vere's bona fides as a down-and-out crook. So pleased was he by this official confirmation of his own judgment that he presented Jack with a cigar and a pound note on parting, adjuring him at the same time not to be later than eleven thirty at the hotel next morning in order that he himself might run over his disguise as a detective before Lord Leansor arrived.

His arrival next morning at the appointed time startled Mr. Brick considerably. Indeed, that gentleman leaped from his chair apprehensively as Ego in the uniform of a sergeant slipped quietly into the sitting room.

"Say, what's this?" demanded Mr. Brick feebly, retreating towards his bedroom.

"I thought you wouldn't know me, Mr. Brick," said Ego with modest pride. "Pretty good, isn't it?"

Mr. Brick after a close scrutiny of his caller smiled and resumed his chair.

"I'll say it is," he admitted admiringly as he wiped beads of moisture from his face. "Say, Jack, I'd never have known you. I guess that's the goods, all right, but uniforms always make me feel kind of sick at close quarters. Where did you get that outfit?"

"You can hire them at any fancy dress outfitters, Mr. Brick. That was easy. Fits me well, doesn't it?"

"Too well," said Mr. Brick, pouring himself a drink. "But I guess what'll deceive me will deceive Leansor. Now, have you got it all fixed, Jack? When you hear me say, 'Now we'll go to the bank, Lord Leansor,' you come right out and arrest me."

Plot Continues

"I've got it all, Mr. Brick," said Jack De Vere. "I won't make any mistake."

"Then you'd better get in there right away. That fellow Leansor will be so eager to part with his money after the analysts' report that he'll be here before his time, you bet."

Mr. Brick's reading of Lord Leansor's character was correct. Jack De Vere had not been seated in the bedroom very long before the peer was announced; through the open door he could hear all that followed.

"Come right in, Lord Leansor!" invited Mr. Brick in his most genial tones. "Say, I'm sorry my friend Jack De Vere isn't able to be present here this morning. He's going to meet us at the bank if we put this little deal through."

"Why can't he be here then?" asked Leansor suspiciously.

"Well, here is a telegram sent from Charing Cross postoffice and it says: 'Cannot meet you at hotel as arranged but will be at Bank of England at twelve forty-five in case Leansor comes as arranged. Don't let him trick you into anything. De Vere.'"

"May I see it?" asked Leansor.

"Why certainly—here it is! Say, Lord Leansor, my friend Jack seems kinda suspicious of you!"

"I don't know why he should be," said Leansor. "Of course, he wants to keep me out of this!"

"That reminds me," pursued Mr. Brick. "Did you get that gold analyzed?" Mr. Brick chuckled as if at a rich joke.

"I did," said Leansor.

"Any trouble there?"

"No; they seemed perfectly astonished. I saw one of the partners and he was frightfully curious about it; wanted to know where it came from. But I told him it was a private affair of mine."

"He didn't find any brass filings in the sample?" asked Mr. Brick maliciously.

"No, no," snapped Leansor, who was in a fever of nervous agitation lest something should go wrong at the last moment to make him lose his share in the enterprise. "I'm sorry, Hamburgher, I insisted on having it tested. Didn't mean to hurt your feelings or your friend's, of course. I've got the money with me," he added eagerly.

"Just one moment before we come to that," said Mr. Brick gravely. "See here, Lord Leansor, my friend Jack De Vere is a fellow that knows more about your London city than an American like me. Now he's not here and I feel pretty responsible about what I do in his absence. Just why should Jack pick on you like he does in that telegram of his? Now I want you to tell me frankly, is there anything against you in the city of London? If there is I want to know it now."

"Nonsense!" almost shrieked Lord Leansor. "There's nothing against me anywhere that I know of—when we get to the Bank of England you can ask them about me as much as you like. Isn't it enough that I've brought sixty thousand here in cash? Could I do that if there was anything wrong with me? Here it is—as you're so confoundedly suspicious you'd better count it."

"Just as a matter of form—same as you had my gold tested," said Mr. Brick, tearing open the bulky envelope. There was silence as he counted the notes.

"Well," he said when he had replaced them, "I guess I'll carry this if you allow me." He rose to his feet. "Now we'll go to the bank, Lord Leansor."

An Arrest

On these words the bedroom door swung open and to Lord Leansor's complete stupefaction Detective Inspector Ego, in the borrowed uniform of a sergeant of police, stepped quickly into the room and placed himself between Mr. Brick and the door.

"I want you, Hamburgher," he said.

Mr. Brick gave a very good imitation of guilty dismay.

"Say, what does this mean?" he gasped.

"I hold a warrant for your arrest on a charge of attempting to defraud Lord Leansor of sixty thousand pounds. I warn you that anything you may say may be used as evidence against you."

Mr. Brick's upright figure drooped despairingly.

"I guess the game's up," he said with a wink at Ego. But before he could say more Lord Leansor was on his feet.

"It's all a swindle!" he cried shrilly. "I've read about this sort of thing—it's a sham arrest to get away with my money."

Ego detained him with a gesture.

"There's no sham about it, Lord Leansor," he said calmly. "Your money is perfectly safe." And suddenly with a swift and entirely unexpected move he snapped the handcuffs on the wrists of Mr. Brick.

That gentleman looked down at his hands with astonishment written on his features.

"Say," he exclaimed angrily, "that's not necessary, is it?"

"I think it is," said Ego gravely. "You see, Mr. Brick, alias Mr. Hamburgher, I'm doing just what we arranged. I said I would be a detective and arrest you, didn't I? Well, I am a detective and I have arrested you."

What Mr. Brick said cannot be repeated.

"What on earth are you doing in a sergeant's uniform?" snapped the assistant commissioner, when Ego entered his room that afternoon.

"I borrowed it, sir, from the department, to impress Mr. Brick."

"Most irregular, I must say, inspector! Did you obtain permission from the proper sources?"

"No, sir, but I shall ask for permission when I return it," said Ego, innocently. "In any case, a word from you, sir, will put it right."

"If I speak the word! Where is Brick now?"

"In a cell, sir."

"Hm! That's not so bad. What about Leansor?"

"Lord Leansor has saved sixty thousand pounds which I retrieved from Mr. Brick's breast pocket."

"I see—well, make your report. I've got two murders here, and a bank forgery, and I'm too busy to listen to a lecture, with explanatory details regarding amateur criminals. But was it necessary to call me a busy?"

"I must thank you for your help, there, sir. That little unpremeditated scene just put the finishing touch to the success of my confidence trick. Our friend's last doubts vanished at that moment."

"Well, Ego, as a matter of fact, I thought it might be useful to you, or I wouldn't have taken any notice of your insulting behavior. I'm not quite such a fool as you think me."

"I never thought you were, sir," said Ego, indignantly, as he left the room. His superior officer stared after him, thoughtfully.

"Now, just what did he mean by that?" he murmured.

[Copyright: 1931: By G. R. Malloch.]

For Gallantry

By Shirley Seifert

Here is a poignant story of the war's effect on two young lovers for whom Armistice day meant but the beginning of a nine-year struggle for happiness.

Next Sunday

Pet Recipes

Do you have a favorite recipe that you'd like to pass on to others to enjoy? Address it to "Pet Recipes," Chicago Tribune, and it will be published.

Honey Cake.

This delicious cake is made by beating two eggs with one cupful of brown sugar. Add one teaspoonful cinnamon, half a teaspoonful of allspice and half a teaspoonful of ginger. Sift one cup of flour to which one teaspoonful of baking powder has been added, over half a cupful of nuts, a large piece of citron cut fine, and half a cupful of seedless raisins. Add a tablespoonful of jelly, preserves or jam.

Spread the batter in an eight inch square pan and bake in a moderate oven about 45 minutes. Cover with an icing made by mixing one cupful of powdered sugar with enough cream to spread. Flavor with almond or lemon extract or orange juice. It will look rough on the top and be hard to cut with a knife, but it is easy to eat. G. A. N.

Macaroni and Celery.

Boil one package macaroni in salted water. Drain and chill in plenty of cold water.

Cut two onions very fine and fry in butter. When partly done cut up one bunch celery and one green pepper [remove seeds]. Steam all with the onion. When done add macaroni and one pint can tomatoes, a teaspoon sugar, and salt and pepper to taste. Boil and serve hot. E. J. K.

Pork Chops with Potatoes.

Slice as many raw potatoes as you will require to serve the number present. Sprinkle with salt, pepper, and flour. Arrange in a well buttered casserole, cover with pork chops which have been browned in a skillet on top of the stove. Pour one cup of hot milk around them. Bake one hour in a moderate oven. When half done, turn the chops and sprinkle with salt and pepper to season as you wish. Remove cover the last 15 minutes. J. E. D.

Pork Chops Creole.

6 pork chops.
1 cup rice.
1 can tomato soup.
2 tablespoons chopped green peppers.
Salt and pepper to season.
1 tablespoon onion juice.

Boil rice in salt water until tender, wash in sieve, and place in a baking dish. Pour tomato soup, onion juice, green pepper, and seasoning over rice. Place pork chops on top. Bake until chops are tender. Mrs. J. C. B.

Potato Balls.

Grate six boiled potatoes to make about a soup plate full. Add one-third as much grated bread crumbs, salt, one tablespoon flour, one tablespoon fat, three eggs [whites beaten separately] and make into balls. Boil fifteen minutes in salt water without lifting the cover. Serve with onions fried in butter, poured over potato balls. M. T.

Ingrown Nail Turns Right Out!

Pain Stops Instantly!

"Outgro" is a harmless antiseptic manufactured for chiropodists. However, anyone can buy from the drug store a tiny bottle containing directions.

A few drops of "Outgro" in the crevise of the ingrowing nail reduces inflammation and pain and so toughens the tender, sensitive skin underneath the toe nail, that it can not penetrate the flesh, and the nail turns naturally outward almost over night.

Chin Chin

[Continued from page one.]

and wins his bet about four times out of five, due either to faulty lighters or sudden nervousness of the man he accosts over the unexpected wager.

* *

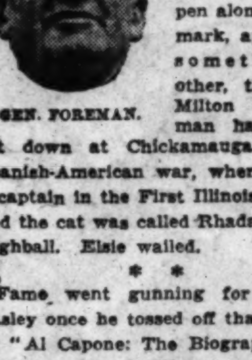

GEN. FOREMAN.

Elsie Kirchner Wisner was crowing over the fact that she had found a different name for her little bronze Scotty, called Highball; and just then didn't John Carroll happen along and remark, apropos of something or other, that Gen. Milton J. Foreman had a big cat down at Chickamauga in the Spanish-American war, when he was a captain in the First Illinois cavalry, and the cat was called Rhadamanthus Highball. Elsie wailed.

* *

Fame went gunning for Freddie Pasley once he tossed off that volume on "Al Capone: The Biography of a Self-Made Man." First he went into the list of best sellers. Then he was mentioned in the house of commons in dear old Lunnon. Now he's capitulated, temporarily at least, to Hollywood. As a rewrite man he's an artist. But we have our doubts about letting Fred loose on the directorial lot with a megaphone, even as technical adviser in the making of a genuine Chicago gangster feature.

* *

Manley Mumford has it on good authority that the local bootleggers have borrowed an idea from the M. D.s. Many physicians have their own telephone listed in the directory and beneath it, "If no answer call Blank 0000." Now the alky purveyors leave cards with their regular customers, the story goes, inscribed with their private phone number and also an auxiliary exchange and number which, when called, turns out to be the "Dash Electric company." But if you ask for Tony he's usually there.

* *

One of the Goodman theater's most popular actresses, Karen Nielsen Stevenson, had some friends in for tea the other day and undertook to recommend some of the pastries to a certain young man.

"These are called kisses," she explained and promptly forgot about it. But he was a polite young man, and as he took his leave he assured her, "Your kisses were awfully good."

* *

Last week, when the long arm of the law yanked the elusive Al Capone into a federal courtroom, some present and former newspaper men, who in their day have handled reams of copy about the gang chief without ever encountering him, dropped in to the building to satisfy their curiosity at first hand. Among them was Harry Jordan, a former day city editor, who once dispatched reporters by the dozens to go out and find this beer baron, to get his life history, to bring him in dead or alive, and such. About all Harry had to report when he left the courtroom was, "He looks just like his picture."

* *

Shamus O'Slattery calls our attention to the fact that a south shore weekly, the Chicago Comet, is doing its patriotic bit to lure prosperity into a return engagement by shouting, "Heave with Hoover!" to its readers. Mrs. Alice R. Bourke, one of the best known newspaper women in Chicago, is owner and editor.

Needlework

By Clotilde

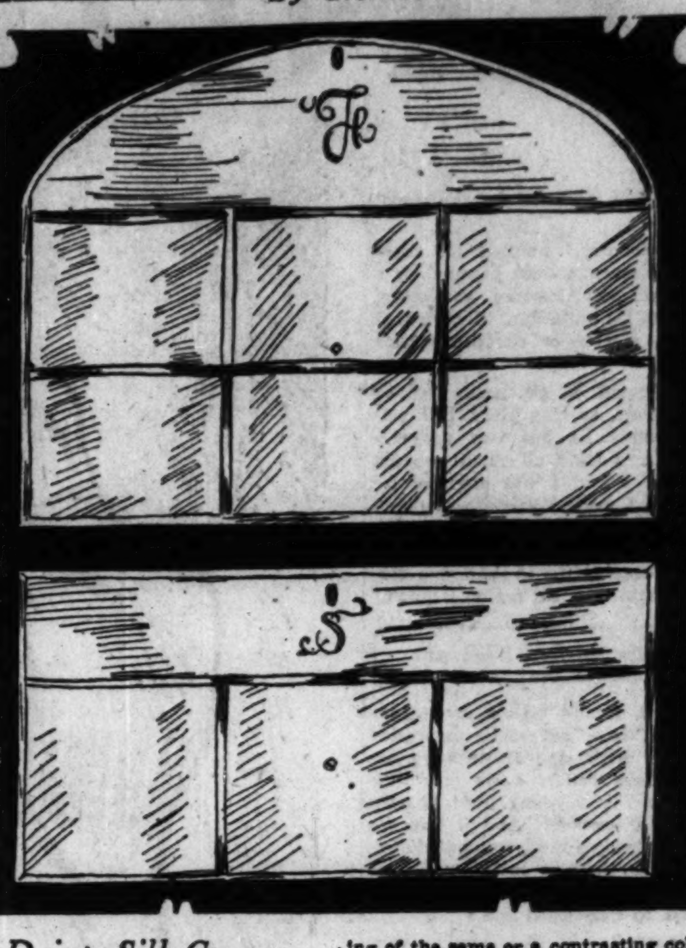

A Dainty Silk Case, Monogrammed or Plain, Keeps the Hose in Perfect Order.

ONE of the novelties being shown in many of the shops is a case for stockings. Some of these cases are made to hold three pairs and more of them are for six pairs. These cases are ideal when one is traveling, as well as when at home. In addition to making one or more for your own use, you will probably use the idea for a gift or a bridge prize.

Taffeta, satin, moire, or one of the silk crêpes or corduroy may be used. They may or may not be lined, depending on the amount of work you want to put in them.

A case for three pairs of stockings is cut about twelve inches square; and the strip for the pockets twelve wide by five or six inches deep. Finish the pocket strip across the top by hemming or using a narrow bias binding of the same or a contrasting color. If lined, the material will be seamed together on the wrong side across the top. Then baste the pocket strip across the bottom of the case and up the sides. Baste with silk thread, using small stitches, for this basting may be left in.

Then bind the four sides of the case, and buttonhole a small loop in the center of the end that folds over, putting a small, fancy button on the pocket. Divide the width into three parts and stitch through the pocket and the case from the top of the pocket to the bottom of the case. It will be well to do this stitching before putting the binding on.

The stockings are folded up so they go in the pockets easily.

The case for six pairs is of course made the same way as the one just described, but the measurement is twelve by eighteen inches. The lower row of pockets is put across the bottom of the case, and the upper row above. The flap of a case may be cut straight across or rounded on the edge.

If you are making a case for a gift, the beauty of it will be greatly enhanced by embroidering a monogram or single initial letter above the point where the buttonholed loop is worked.

COINCIDENCES

Your strange coincidence will be printed if you will submit it to "Strange Coincidences," Chicago Tribune.

No Break in the Song.

While listening to the radio the other evening the orchestra broadcasting commenced a song which, though one of the most popular at present, is most unpopular with me. After enduring it a few minutes I switched to another station. To my surprise this other station, entirely different, was broadcasting the same song and at the same part of it, so it was as if I had never touched the dial. N. J. F.

Classmates Reunited.

Recently I moved to Chicago and, as my teeth needed attention, I decided to go to the nearest dentist. To my surprise on entering the dentist's office I met a former classmate there. We discussed our lives since we had last seen each other and discovered that she, too, had become a nurse and was the wife of my new dentist. I asked her to visit me, and what a thrill I got then, for I found she lived six houses from mine. E. L.

Ended in a Happy Romance.

Late one afternoon as I was mailing some circular literature I absent-mindedly dropped an unaddressed envelope which contained some blank stationery, also some snapshots of my sister, in the mail box. On the back of one of the pictures was my sister's address.

On my arrival home I missed the package and could not imagine what had become of it. However, a few days later my sister received a letter from an old friend together with the stationery and snapshots—all but one. It was from the clerk in the postoffice who had found the unaddressed mail. My absent-mindedness ended in a happy romance. F. L. R.

To End a Cough In a Hurry, Mix This at Home

To end a stubborn cough quickly, it is important to soothe and heal the inflamed membranes, get rid of the germs and also to aid the system inwardly to help throw off the trouble.

For these purposes, here is a home-made medicine, far better than anything you could buy at 3 times the cost. From any druggist, get 2½ ounces of Pinex. Pour this into a pint bottle, and add plain granulated sugar syrup or strained honey to fill up the pint. This takes but a moment, and makes a remedy so effective that you will never do without, once you have used it. Keeps perfectly, and children like it.

This simple remedy does three necessary things. First, it loosens the germ-laden phlegm. Second, it soothes away the inflammation. Third, it is absorbed into the blood, where it acts directly on the bronchial tubes. This explains why it brings such quick relief, even in the obstinate bronchial coughs which follow cold epidemics.

Pinex is a highly concentrated compound of genuine Norway Pine, containing the active agent of creosote, in a refined, palatable form, and known as one of the greatest healing agents for severe coughs, chest colds and bronchial troubles.

Do not accept a substitute for Pinex. It is guaranteed to give prompt relief or money refunded.

PINEX for Coughs

Stop Gray Hair

If you are troubled with gray hair, falling hair or dandruff, don't give up! Use Nourishine! Nourishine is a tonic that acts naturally, at the base of the trouble—the hair roots. Nourishine cleanses the scalp, banishes dandruff, stimulates and invigorates the roots and promotes hair growth. It acts as a food tonic for starved hair follicles and thus eliminates the cause of gray hair. The one liquid will restore gray hair to any original color, regardless of its shade. Easy to apply. Certain, uniform results. $1.25 at all drug and department stores.

Nourishine Mfg. Co.
311 S. Spring St., Room 1308,
Los Angeles

NOURISHINE
Not a Dye

SKIN IMPROVED IN 3 DAYS WITH RESINOL

"When I decided to try Resinol Soap and Ointment, my complexion was a sight from pimples and blackheads. I had a horrid, muddy looking skin and when I used powder it looked even worse. After three days' use of the Resinol treatment I could see an improvement and now I no longer have to be ashamed of my face. All my friends are telling me how good my skin looks." (Signed)—Mrs. Minnie Norfleet, St. Louis, Mo.

You, too, can have a clear, smooth complexion by using Resinol Soap daily with a touch of Resinol Ointment to heal the occasional pimple. At your druggist. Free sample. Write Resinol, Dept. 3-8, Baltimore, Md.

ADVERTISE IN THE TRIBUNE

AND

(Millions use Rinso. Thousands write us letters like this.)

"Saves the clothes, too," says this N. Tripp Ave. woman

"Everybody is talking about Rinso. Rinso suds are quick, creamy and lasting—even in our hard water. It's wonderful to see how dirt soaks out—how the clothes rinse *whiter than ever!* Rinso saves the clothes; they don't need to be scrubbed threadbare. I use Rinso for the dishes and for all cleaning."

MRS. K. F. BELL,
3907 N. Tripp Ave., Chicago, Ill.

Rich suds—no softener needed

Rinso is a granulated, hard-water soap. Cup for cup it gives twice as much suds as lightweight, puffed-up soaps—it's so *compact*. Creamy, lasting suds even in hardest water.

The makers of 40 leading washing machines recommend Rinso. Get the BIG household package.

Guaranteed by the makers—Lever Brothers Co., Cambridge, Mass.

Millions use it for whiter washes ...for quicker dishwashing

[TUNE IN on Rinso Talkies, "What Happened to Jane." Tues. & Thurs. 4:30 P. M., Station KYW]

Rinso The Granulated soap

Doris Passes On Secret of Winning a Man

And How to Keep Him After He's Won.

By Doris Blake.

ONE thing keeps on impressing me and reimpressing me. It is that in spite of all of our modern talk about love and courtship and marriage, book after book keeps on coming out of publishers' hands bearing advice that without a doubt is identical in matter, if not in wordings, to that served grandma and grandpop when they were enjoying their pre-marital buggy riding and front parlor courtship evenings.

We may have gone a long way toward companionate this and that, greater freedom and understanding between the sexes, franker discussions on the sex subject, a more comfortable informality about friendship making and its continuance between the sexes. But when it comes right down to the brass tacks of winning a mate—the system, or systems, do not seem to have undergone any marked change.

A recent book professes to summarize all that is newest and advanced in sociological discoveries, and is a readable and valuable little document—yet here, again, we find in what is plainly suggested as "a new social guide for the conduct of the sexes," many of the good old homely truths which somehow manage to survive the generations, regardless of their advance in other fields.

From the Beginning.

Because woman's mysterious influence over man cannot begin until she has "got her man"—sighted, at any rate—the opening chapters are given over to consideration of the right way for a woman to win a man's love. Later in this social treatise the physiological and biological phases are looked into seriously and treated from the province of physicians.

But almost immediately we are told that although sex attraction is the basis of all human love, it alone is not sufficient to insure happiness. Then the hope is offered, in Thackeray vein, that "any woman can marry any man she pleases"—providing the man is not already in love with another woman.

In the actual rules for winning her man, the girl is asked: "What man can resist a sympathetic woman, one who listens eagerly and intelligently to his theories, his ideas, his ambitions?" And then she is told that "she must not only be a sympathetic and intelligent listener but must also study his particular likes and dislikes. His interest or hobby must be hers to the extent of devoting her leisure moments to reading up on his favorite theme, so that she can converse [or listen, rather] intelligently.

"She must," the manual continues, "avoid any appearance of overplaying her hand, for man is a born hunter and never values that which is freely offered. He enjoys the fun and zest of the chase, and knowing this the skillful angler will play her bait, leaving him always in doubt as to whether or not she really takes him seriously. The more pleasing but elusive she succeeds in being—the more certain is her final victory."

Tip to the Moderns.

Now, take that, you moderns who pay for more than half the telephone calls, who are willing to send expensively monogrammed gifts in the hope of making a permanent dent in the male heart.

And this, you leftover flapper behaviorists: "To be attractive and amusing should be a girl's object—but never to make herself cheap."

Remember this advice we're quoting bears a 1930 publishing date.

That man seeks restfulness and a quiet, reposeful manner that soothes his tired nerves, is only news in that it is repeating a time worn fact. But it is because woman, with her independence and her accomplishments and her "opinions," is likely to forget that little point, that we drag the subject up as it is printed in 1930 advice to girls in search of a husband.

An overtalkative or restless woman fails to captivate a man's heart, we are told, in case the first hint about restfulness as a desirable quality is overlooked.

Now, here's a point perhaps overindulged by women since they've learned punctuality by the tick of a time clock. Suppose the man friend is late for an appointment with you, assume that business did detain him, your suspicions to the contrary notwithstanding. Indeed, that may be exactly what did detain him. Anyway, here is a chance to play a sure-fire card. Be amiable. Over trifles like this, the already matrimony-noose-shy is apt to take to his heels if the woman pouts, sulks, or nags. Dark nagging days ahead, he figures as he runs in the opposite direction.

Leads Easily.

After your man has been roped—and minister tied—no trying to rule the roost, ladies, no matter if you do run a whole office force outside of home. If you want to have real authority with your man, lead him, don't boss him or order him around.

Another thing advocated is that charming look which helped win the big boy being kept up strictly after you've got him paying the rent for you. But manicures and polished fingertips are mere drops in the bucket. What marriage needs to keep it floating smoothly is a unity of mind in addition to suitability of disposition. More misery and trouble in married life results through ignoring the importance of harmonious tastes and qualities than from any other cause.

Don't think that there has been any attempt to belittle a treatise on the most important influence woman can have. On the contrary, the reappearance of an appeal for more restful women, for more amiable ones, for more decorative and for more sympathetic has this writer's heartiest indorsement. What the world of marriage can use at this moment is more and more of just those very charms and graces in women which have endeared them to men for generations and generations, and what is more to the point—held them!

Simple Application That Dissolves Blackheads

No more squeezing and pinching to get rid of those ugly blackheads. Get a little Calonite powder from any drug store, sprinkle a little on a hot, wet cloth, rub over the blackheads, and in two minutes every blackhead will be dissolved away entirely.

Maiden Meditations

By Sara Moore

HOPE CHESTS.

"A Chinese girl makes all her baby clothes before she is married. When she goes to the home of her bridegroom she brings a chest filled with little garments she has made for her children."—Story in Asia Magazine.

Chests of polished sandalwood,
Lacquer, or of ebony
Hold the dreams of little maids
Near the turquoise China sea . . .
Baby clothes stitched lovingly.

Is there quality in dreams
One dares treasure in a chest?
Very flimsy lingerie
Fills a hope-box in our West.
Who shall say which hoard is best?

MOTIVE.

An hundred ships must cross the seas
To bring her wines and spice and teas;
An hundred trains must conquer space
To meet her wish for fur and lace,
And camels, in long caravans,
Move through the desert for her plans.
All night and day a thousand looms
Must weave brocades to drape her rooms.

An artist lives or dies. Her whim
Destroys his dream or favors him.
The songs, the books, the plays she'll buy
And buildings that would meet her eye
All cater to her taste. We see
Her stamp on church and factory.

Behind each roaring plant there stands
One man who drives, directs, commands.
Behind him, woman. On his back
We hear the silken whiplash crack.

[Copyright: 1931: By The Chicago Tribune.]

this famous oil spray treatment soothes colds away

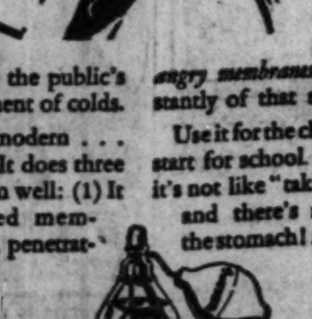

THERE'S been a lot of sound progress made in the treatment of colds during the past few years. And the "Pineoleum" oil spray method, recommended by thousands of doctors, has radically changed the public's ideas about the treatment of colds.

"Pineoleum" is modern . . . speedy . . . effective. It does three things, and does them well: (1) It bathes the inflamed membranes in a spreading, penetrating film of oil that *protects the tissues and inhibits the growth of germs.* (2) *It acts at the seat of the trouble*—the passages of nose and throat. (3) Its bland and healing oils clear the air passages, *soothe the angry membranes* and rid you instantly of that stuffed-up feeling.

Use it for the children before they start for school. They like it . . . it's not like "taking medicine" . . . and there's nothing to upset the stomach! At your drug store.

COLDS YIELD QUICKLY TO

Pineoleum

REG. U. S. PAT. OFF.

Correct, Inexpensive House and Garden Needs

At WIEBOLDT'S

ON SIXTY-THIRD nr. HALSTED ENGlewood 8700 · ON OGDEN nr. MADISON SEEley 1000 · ON LINCOLN nr. BELMONT WELlington 1000 · ON MILWAUKEE nr. ASHLAND ARMitage 1000 · IN EVANSTON: 818-824 DAVIS ST. DAVis 1000—ROGers Park 2775 (No Toll)

These Fine Italian Drapes Actually Sold for $12.95 Previously

$9.95

Now in their smart one-tone Shiki damask weave—and in their green, gold, rust, and red colors. Fashionable the year 'round. Sateen lined Italian draperies, tassel fringed; 2½ yards long.

Straightline Sicilian Damask Draperies

Lustrous quality with French pleats; with hooks, ready to hang. Hand tailored. Red, rust, green and gold. 25 in. by 2½ yards. **$3.75**

Fringed Filet Panel Curtains

Finished with fine bullion fringe. 43 inches by 2¼ yards long. Each, **$2**

4-Piece Priscilla Ruffled

Marquisette Curtains

$1.59 Set

Give your home the charm of old Colonial days with these soft dotted tie-back curtains that fall so easily into graceful folds. Popular French ecru shade. 36 inches by 2¼ yards. Complete with Tie-Backs.

Mail and Phone Orders Promptly Filled.

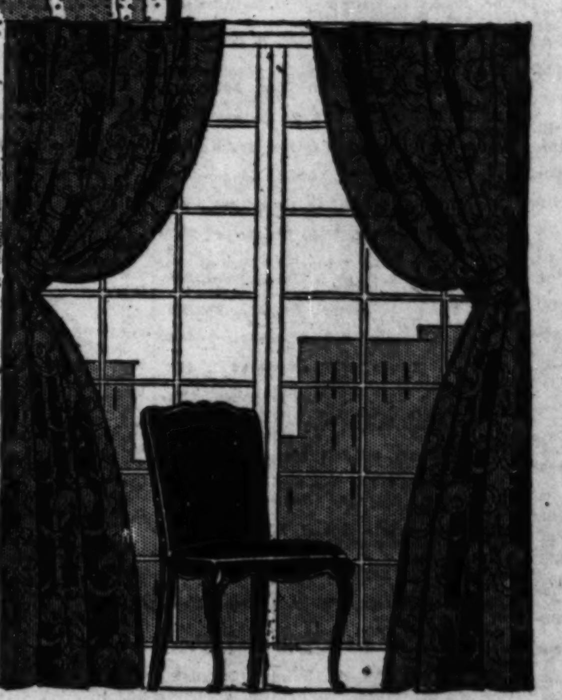

Free Interior Decorating Service

An experienced Interior Decorator will gladly come to your home without charge and advise you on furnishings problems.

Free—

Workroom service on our new damasks at $1.79, $1.98 and $2.98 a yard. Our experienced drapery makers will do the work without charge—place your order now and have new Easter hangings.

A New Noritake Pattern at an Introductory Low Price

$29.95

This 95-piece (service for 12) china set with soft colorings on the creamy ivory border is a perfect setting for your dinner table. In the new Severy design, which will be priced at $44.95 after this selling.

Rock Crystal Goblets, Sherbets, Cocktails

New Lanshire pattern goblets, sherbets and cocktail glasses that give a sparkling finish to your table. You would expect them to be at least $1. **50c**

"Mirro" Aluminum of This Quality Means Kitchen Economy for You!

3-Qt. Sauce Pans

79c

Heavy quality with new taper sides. Large 3-quart capacity.

3 qt. Saucepan with cover, $1.19

"Wear-Ever" Aluminum

4-qt. Pot Roast Kettle. Made to sell for $1.75, now at **$1**

9-in. Heavy Fry Pan. Made to sell for $1.75, now at **98c**

Set of 3 Lipped Sauce Pans. Made to sell for $2.35, now **$1.29**

"Mirro" Round Roasters

A convenient size for every day use. Exceptional offer at this price. **$1.98**

"Mirro" French Fryer with the new taper sides, special at **$1.19**

2 QT. SIZE SAUCE PAN. "Mirro" double-call style with wooden handles. Low priced, at only **$1.19**

Again! $1 Rayon Flat Crepe That Sold Out Twice Before!

69c Yd.

That's How Chicago Is Taking to This Smart Springtime Fabric

This 39-in. material has just the right weight and finish; soft and lustrous; durable, washable, and in sparkling pastels for evening wear, negligees, etc.

Also Dark and Intermediate Street Shades, Popular Blues, Browns, Reds, Peach, Etc.

Because of the wonderful success of our last sale—this is our third big shipment—we're convinced Chicago wants it! Order by phone, if you can't come in.

Monday Marks the Opening Of Our New Wall Paper Section

Buy wallpaper with the same confidence as you buy other Wieboldt merchandise. We carry a complete line of quality wallpaper and wallpaper hanging tools.

Modernistic Spanish Plastic Wallpaper

19c *single roll*

For our opening sale, this 69c wallpaper of extra heavy quality is reduced to 19c.

Enough to Paper the Average Room

$2.00 paper, 10 rolls, 69c.
$3.90 paper, 10 rolls, $1.69.
$6.90 paper, 10 rolls, $3.49.

10 rolls of wallpaper in charming designs—enough to paper the average size room at about ⅓ the price you expected to pay for this quality.

"Reliable Paperhangers Recommend Wieboldt's Quality Wallpaper"

Not on Sale at our Evanston Store.

Get Ready for Spring

Garden Rakes

A good, strong rake to do heavy duty in your garden. **59c**

Steel Garden Tools, Choice

Weeders, transplanters or trowels—they make your work easier. Your choice, **15c**

Spading Forks

4-prong fork with sturdy D-handle. **$1**

Step-Ladders

6-foot style, fully rodded. With bucket shelf. Regularly $1.65, **$1.19**

From Mon., March 9, to Sat., March 14

Wieboldt's Foot Health Week

In our Dr. Scholl's Comfort Department

Pedo-graph prints of your stockinged feet will be made and Dr. Scholl's Foot Experts will prescribe for your foot discomforts. A free sample of Zino-Pads for corns and a booklet on the care of the feet will be given upon your request.

Foot Comfort, Style and Economy in Enna Jettick Shoes

$5 ENNA JETTICK — FASHION WELT — COMBINATION LAST **$6**

Shoes that fit you perfectly—comfortably; shoes that prove that you need never be told you have an expensive foot. And very smartly styled.

New spring styles. Black and brown. Kid, calf and patent. Wide range of sizes.

Wieboldt's Carry the Largest Stocks of Enna Jettick Shoes in Chicago.

Prize Winners in Tribune's "Game of Stamps"

FOLLOWING are the 673 prize winners who will divide the $10,000 offered by THE TRIBUNE for correct solution of its "Game of Stamps," which ran for 14 consecutive Sundays, closing Jan. 4. Since then the judges have been going over the thousands and thousands of entries, but so great was the task that it wasn't until last week that the winners were decided on.

The first prize of $1,000 goes to Harry M. Markley of 176 Littleton avenue, West Lafayette, Ind.; Fredrick P. Kirschner of 1505 Morse avenue, Chicago, was a close second winning $500, while the third award of $300 went to Helen Elizabeth Shaw, 2615 North 80th street, Sheboygan, Wis. The other prizes winners follow:

$250 Prizes.

Alfred E. Edstrom, 725 N. Central-av., Chicago, Ill.
B. F. Fowler, Fort Atkinson, Wis.
Francis X. Fralick, 601 Clark-st., Toledo, O.
Leonard F. Bollinger, 1111 Holly-ct., Oak Park, Ill.
Viola Marie Hohlweck, 1221 N. 26th-st., Milwaukee, Wis.

$100 Prizes.

O. Philip Wright, 6442 University-av., Chicago, Ill.
Hermann Preiss, 908 W. Shiawassee, Lansing, Mich.
P. G. King, 1470 W. Macon-st., Decatur, Ill.
Harriet Froelich Smith, Box 128, Menominee, Wis.
George C. Drews, 1957 Bradley-pl., Chicago, Ill.
Raymond Kuhlmann, 4527 Leon-terr., Milwaukee, Wis.
Freeman S. Church, 9244 S. Winchester-av., Chicago, Ill.
Martin E. Bybuth, 330 S. Illinois-av., Villa Park, Ill.
Mrs. Lela Engle, 825 Logan-blvd., South Bend, Ind.
Melville E. Soper, 6114 Newburg-av., Chicago, Ill.

$50 Prizes.

Elsky R. Von Sternberg, 6341 Winthrop-av., Chicago, Ill.
William B. Moores, 2419 Gilmour-st., Grand Rapids, Mich.
Edwin F. Stefek, 1918 S. 58th-ct., Cicero, Ill.
J. M. Dominques, 3714 Sheffield-av., Chicago, Ill.
Dorothy M. Hendricks, 521-A Wyllie-st., Honolulu, Hawaii.
Gene Romme, 3258 Linder-av., Chicago, Ill.
Mrs. Charles Greenlee, 523½ N. 9th-st., Fort Dodge, Ia.
Joseph O. Cezar, 2725 S. Prairie-av., Chicago, Ill.
H. P. Harshbarger, 1201 Center-st., Des Plaines, Ill.
Charles Greenleaf Merrill Jr., 227 E. Fifth-st., Ottumwa, Ia.
Dorothy Davis, 8152 Ellis-av., Chicago, Ill.
Bavette Shanks, 368 Ludlow-av., Springfield, O.
Flora Stewart Brookes, 400 Deming-pl., Chicago, Ill.
John A. Lester, 1931 Rowley-av., Madison, Wis.
Frieda H. Ernst, 296 Hazel-av., Highland Park, Ill.
John W. Culp, Box 22, East Canton, O.
Mrs. W. B. Hopper, Sullivan, Ill.
Ava Kelly, 1309 Clement-st., Joliet, Ill.
Ivar E. Nordstrom, 5357 N. Paulina-st., Chicago, Ill.
David C. Turnbull, 129 N. West-st., Mishawaka, Ind.

$25 Prizes.

Lorraine Brunner, 4803 23d-av., Kenosha, Wis.
Gust Anderson, 1224 5th-av., Rockford, Ill.
Albert J. Schwarz, 1707 Albion-av., Chicago, Ill.
O. B. Allen Jr., 402 Third-av., Evansville, Ind.
Arthur Wolff, 2744½ Hampden-ct., Chicago, Ill.
Robert D. Whitney, 2409 Pierce-st., Sioux City, Ia.
Irving F. Shalek, 5743 N. Spaulding-av., Chicago, Ill.
David Feiser, 710 Center-st., Waukegan, Ill.
Lorin M. Hager, 2225 Rosemont-blvd., Dayton, O.
Adelbert B. Grout, 918 Elm-st., St. Charles, Ill.
D. J. Herzberg, 2352 E. Pleasant-st., Davenport, Ia.
Betty Stoddard, 5523 Kenmore-av., Chicago, Ill.
Mildred L. Heiman, Box 734, Mendota, Ill.
Jane G. Temple, 945 Columbian-av., Oak Park, Ill.
Mrs. J. E. Hansen, 2427 Fox-av., Madison, Wis.
Richard N. Goldstein, 4125 N. Oakley-av., Chicago, Ill.
Earle Gillette, 402 North Park, Lebanon, Ind.
John A. Spahn, 3711 Irving Park-blvd., Chicago, Ill.
George A. Kruske, 1923 N. Oakley-st., Saginaw, Mich.
Jacob A. Glassmann, 1543 S. Homan-av., Chicago, Ill.
Edwin J. Kraus, Suite 1028 1st Wisconsin Bank building, Milwaukee, Wis.
Lou W. Kreicker, 6121 St. Anthony's-ct., Chicago, Ill.
Frank A. Klemm, 526 Indianapolis-blvd., Whiting, Ind.
Alfred Leadbitter, 10122 St. Lawrence-av., Chicago, Ill.
Melville Knapp, 510 S. Third-st., Rockford, Ill.
William J. Dumes, 2922 N. Frederick-av., Milwaukee, Wis.
Gustav A. Bloom, 2235 S. Harvey-av., Berwyn, Ill.
Natalie H. Mattson, 7679 Rogers-av., Chicago, Ill.
Henrietta Michon, 1165 Dorr-st., Toledo, O.
Benjamin G. Jarvis, 3660 S. Hermitage-av., Chicago, Ill.
Laddie Vachta, 5049 W. 30th-st., Cicero, Ill.
Kimball Clay Smith, 626 Broadway, Cincinnati, O.
Arthur J. Soderling, 408 Berkshire-st., Oak Park, Ill.
Emilie Schwier, 1453 E. Washington-st., Indianapolis, Ind.
George C. Meyers Jr., 6137 S. Troy-st., Chicago, Ill.
Thomas Prince, 733 Lawton-pl., Fort Wayne, Ind.
Mrs. Jennie Powers, 105 S. Sales-st., Anamosa, Ia.
Joseph Phelan, 122 W. Grand River-av., Lansing, Mich.
Clark Nichols, 617 Grove-st., Evanston, Ill.
F. Manzara, 847 W. Ohio-st., Chicago, Ill.

$10 Prizes.

Ethelwyn B. Pelles, 707 N. Pine-av., Chicago, Ill.
Richard Brown, 1220 Garfield-av., Topeka, Kas.
Joseph A. Toohey, care Mrs. E. J. Whelan, 3617 Linderman-av., Racine, Wis.
Mildred North, 203 S. 4th, Marlow, Okla.
William A. Parrish, 605 S. Central-av., Paris, Ill.
Rita Neergaard, 6416 20th-av., Kenosha, Wis.
Martha Jean Taber, 2907 N. W. 18th-st., Oklahoma City, Okla.
Elmer G. Schau, 3731 W. 57th-pl., Chicago, Ill.
Edward J. Ronsheim, 1102 W. 6th-st., Anderson, Ind.
Phyllis W. Ritter, care of Janes school, Racine, Wis.
Edward Frank Bandak, 1108 S. Market-st., Crawfordsville, Ind.
Clayton W. Stone, 113 W. South-st., Clinton, Ill.
Meredith M. Calkins, 807 S. First-st., Champaign, Ill.
Mildred S. Siegwarth, 144 Ashwood-av., Dayton, O.
Essie Shaffer, 745 24th-st., South Bend, Ind.
Helen Craw, 930 N. Main-st., West Lafayette, Ind.
Sam H. Covitz, 3040 N. Spaulding-av., Chicago, Ill.
Mrs. John Confrey, Box 25, Utica, Ill.
Vincent Straka, 3236 S. Karlov-av., Chicago, Ill.
Edward H. Bangs, 168 Addison-rd., Riverside, Ill.
Douglas R. Morris, 1423 Hudson-av., Apt. 4F, Chicago, Ill.
Bernie Vick, 2443½ Broadway, Toledo, O.
Paul Vogel, 3922 Greenview, Chicago, Ill.
Joan Marechal, 9429 Justine, Chicago, Ill.
Alfred Manager, Sixth and Main, Dubuque, Ia.
Ruby Blankenship, Box 446, Crane, Tex.
K. T. Karth, 1010 N. 37th-st., Milwaukee, Wis.
Anne Banville, 7835 Rhodes, Chicago, Ill.
William O. Kuehn, 3828 5th-av., Kenosha, Wis.
Harriet M. De Witt, Box 63, Lake City, Ia.
Coy A. Weller, 505 E. Home-av., Flint, Mich.
Esther Marie Watson, Arthur, Ill.
F. B. Larrabee, 4739 W. 65th-st., Chicago, Ill.
William D. Hollister, 1102 W. Front-st., Bloomington, Ill.
Joseph Hohnke, 4637 Amick-av., Des Moines, Ia.
Ernest A. Anderson, 306 Stirling-av., Joliet, Ill.
Fern Arnold, 1801 Pierce, Sioux City, Ia.
E. Philip Frans, Triangle Art studio, New Buffalo, Mich.
Arthur W. Felz, Miami Manor, Maumee, O.
E. S. Kujawski, 1624 Morse, Chicago, Ill.
George G. Russby, 1005 Grant-st., Madison, Wis.
Oscar G. Husbach, 960 Main, Dubuque, Ia.
Mrs. R. L. Frisbie, 106 Lincoln, Joliet, Ill.
Elizabeth Inselman, 2920 Pates-st., St. Joseph, Mo.
Lavine Whittaker, 1906 [illegible]-st., Los Angeles, Cal.
Earl Freimeyer, 1815 Smith, Danville, Ill.
Helen Wiskliow, Monticello, Ind.
Mrs. Gertrude Wilbur, 7005 S. Artesian-av., Chicago, Ill.
G. D. Wild, Janesville, Ia.

GAME OF STAMP WINNERS

H. M. MARKLEY
[1st prize winner.]

FREDRIC P. KIRSCHNER
[2d prize winner.]

HELEN ELIZABETH SHAW
[3d prize winner.]

Above are the prize winners in The Chicago Tribune's recent game of stamps. Mr. Markley, the first prize winner, resides at 176 Littleton street, West Lafayette, Ind.; Mr. Kirschner is a Chicagoan, his home being at 1505 Morse avenue, while Miss Shaw lives in Sheboygan, Wis.

Theodore Harlio, 3510 N. Meridian-st., Apt. 5, Indianapolis, Ind.
Ruth Rachel Harris, 120 W. Michigan-st., Marquette, Mich.
Dr. Robert B. Hauver, 1001 Montford-rd., Cleveland, O.
Sylvia Hayek, 2535 Vernon-ct., Cedar Rapids, Ia.
C H. Hoefer, 706 Sheridan-rd., Chicago, Ill.
Mrs. Joseph Kurkoski, Box 382, Amherst, Wis.
R. L. LaChapelle, 202 N. Gafnavillo-st., Anamosa, Ia.
Bjarne H. Lorentz, 313 1st-av., South Grand Forks, N. D.
John Thomas Love, 5060 Kenmore-av., Chicago, Ill.
Robert G. Watkins, 711 Garfield-av., Belvidere, Ill.
Edwin H. Webster, 7239 Tulane-av., University City, Mo.
Tom Dolan, 3314 Wesley-av., Berwyn, Ill.
Clarence W. Kiff, 16 E. 1st-av., Box 356, Laporte, Ind.
Mrs. Eugene D. Kimpel, Route 1, Box 48, Sturtevant, Wis.
H. E. Klingberg, 611 Grand-av., Davenport, Ia.
Mrs. M. Koenig, 3712 North-av., Milwaukee, Wis.
Everett K. Bard, 18 N. Clinton-av., Clintonville, Wis.
Margaret A. Beatty, 315 E. Riverside-dr., Evansville, Ind.
Chester James, 6054 N. Mansfield-av., Chicago, Ill.
M. Bjerregaard, Box 345, Norwood Park, Ill.
Ethel M. Keel, John Robinson hospital, Allegan, Mich.
Emily E. Bracken, Hobart, Ind.
H. M. Brehm, Appleton Philatelic society, Appleton, Wis.
Mrs. M. Van Beveren, 6125 S. Massasoit-av., Chicago, Ill.
Mrs. S. A. Brown, 119 E. 10th-st., Newton, Kas.
Henry Marx, 2607 State, Milwaukee, Wis.
James Zappone, 114 S. Francisco-av., Chicago, Ill.
Kurtz Myers, 28 Glendale-av., Hillsdale, Mich.
Frank Chaffin, 704 Brooks-av., Topeka, Kas.
Margie Channon, 2040 Birchwood-av., Chicago, Ill.
Ted Clark, 915 9th-st., Portsmouth, O.
Von G. Cook, 3872 W. 150th-st., Cleveland, O.
Emeline Cowan, 215 W. Water-st., Pontiac, Ill.
Alfonso Macaventa, 3920 Lake Park-av., Chicago, Ill.
Mrs. Otto H. Schrum, 309 Western-av., Davenport, Ia.
Mary H. Sheff, 1020 Market-st., La Crosse, Wis.
Mrs. William Robinson, 6730 Chappell-av., Chicago, Ill.
Louis F. Sisk, 1438½ S. Elgin-st., Apt. 4, Tulsa, Okla.
Chester C. Stock, 2517 N. 8th-st., Terre Haute, Ind.
Francis R. Pero, 2529 Lafayette-st., Fort Wayne, Ind.
C. A. Risley, 681 Prairie, Glen Ellyn, Ill.
August Schaffer, 124 E. South-st., Beaver Dam, Wis.
Hans Schimpf, 1821 S. Grant-st., South Bend, Ind.
Elsie Brew, 1008 S. Wichita, Wichita, Kas.
Albert R. Schroeder, 1614 Sherburne-av., St. Paul, Minn.
Swan Tibell, 6256 Harrison-av., Hammond, Ind.
Gracian O'Kelley, 117 E. Delaware-pl., Chicago, Ill.
Mrs. A. R. Orr, Hayward, Okla.
George C. Peed Jr., 698 Middle-dr., Woodruff, Indianapolis, Ind.
Stan Schumacher, 812 9th-st., Racine, Wis.
Mrs. Robert Hill Scott, 453 Roosevelt-st., Gary, Ind.

$5 PRIZES.

Edward J. Janovsky, 2857 S. Kildare-av., Chicago, Ill.
John Bender, R. R. No. 7, Box 5, Goshen, Ind.
Ted Bernard, 707 S. Walnut, Sherman, Tex.
Hazel Althea Beebe, R. No. 3, Box 61, Aurora, Ill.
James A. Baker, 1841 Anthony-blvd., No., Forty Wayne, Ind.
W. F. Morrison, 2810 Nebraska-st., Sioux City, Ia.
Fred W. Baker, 11611 Lafayette-av., Chicago, Ill.
Bettie K. Bailey, Austin Hall, Delaware, O.
Frances Bacon, 1306 Willow-av., Louisville, Ky.
Genevieve Morris, 416 S. 9th-st., Niles, Mich.
Ray Bachowski, 58 Wright-st., Milwaukee, Wis.
Mrs. I. A. Batz, Rochester, Ind.
Mrs. Lew W. Bates, 206 W. Prairie-st., Lanark, Ill.
Hobson Bass, 1911 E. 3d-st., Tulsa, Okla.
Mrs. Laurence Barrett, 2326 Angelique-st., St. Joseph, Mo.
Kenneth Barnard, R. D. No. 4, Pendelton, Ind.
Charles F. Barcal Jr., 5021 N. Hamlin-av., Chicago, Ill.
Marie Banasik, 1453 Green Bay, La Crosse, Wis.
Mrs. R. D. Mosher, 404 N. Eddy-st., Sandwich, Ill.
Gloria Lorraine Ballard, 3008 Cheltenham-pl., Chicago, Ill.
Mary Jane Baker, 203 S. William-st., South Bend, Ind.
Gertrude D. Mills, 207 Fowler-av., West Lafayette, Ind.
Dorothy Zemke, 1411 Oakland-av., Janesville, Wis.
R. E. Milliken, 3612 Palmarito-av., Miami, Fla.
William P. Miller, 2639 E. 128th-st., Cleveland, O.
Emeline Zachary, Columbia apartments, Lafayette, Ind.
Virginia Miller, 7431 Clyde-av., Chicago.
Gwendolyn Miller, 420 W. Eufaula, Norman, Okla.
Harland H. Yarman, R. F. D. No. 6, Shelby, O.
Mrs. Cora B. Miller, 505 N. 2d-av., Marshalltown, Ia.
William McQuisten, 1127 State-st., Lafayette, Ind.
Margaret Mooney, 810 Pleasant-st., Oak Park, Ill.
Charles F. Mohrbacher, 1105 Blaine-blvd., Racine, Wis.
Alvin A. Zurfluh, 779½ Copley-rd., Apt. 1, Akron, O.
Ray H. Zorn, Troy Grove, Ill.
Pauline Mitchell, 3407 W. Adams-st., Chicago.
Elizabeth H. Moore, 709 E. Juneau-av., Apt. 107, Milwaukee, Wis.
Winfred H. Ziegler, 908 Larkin-av., Elgin, Ill.
Charles Minogue, 211 S. Ninth-st., Fort Dodge, Ia.
Charles Bronner, 1109 E. 61st-st., Chicago.
Roy Milton, 701 Marsh-st., Muncie, Ind.
Clara M. Daggett, 249 S. Ward-st., Ottumwa, Ia.
Caryl C. Burlington, 229 E. Genesee-st., Flint, Mich.
Cora A. Burkholder, 719 W. 18th-st., Sioux Falls, S. D.
Carlyle H. Bryson Jr., 802 Cheyenne-blvd., Colorado Springs, Colo.
Robert Russel Brown, 3526 Dearborn-av., Sioux City, Ia.
Richard M. Brown, 3320 S. Harrison-st., Fort Wayne, Ind.
Vesta Elizabeth Brook, 1638 S. Wilton-pl., Los Angeles, Cal.
Sam F. Dunn, 1520 Madison-av., Piqua, O.
Edward Doell, 1312 Summit-st., Fort Wayne, Ind.
John L. Dies, 1780 Vinton-av., Memphis, Tenn.
Marie H. De Jong, Box 132, Orange City, Iowa.
Mildred De Grave, 2611 N. Chatham-st., Racine, Wis.
Walter W. Bonns, 416 When building, Indianapolis, Ind.
Mrs. G. F. Bellnow, 5230 S. Luna-av., Chicago, Ill.

Joseph E. Morris, 324 W. 97th-st., Los Angeles, Cal.
Virginia E. Boda, 8841 Ewing-av., Evanston, Ill.
Laird O. Kerr, 1422 Berteau-av., Chicago.
Charles Kamp, 656 E. Washington-st., Frankfort, Ind.
Mrs. Martin McGuire, 627 Rhode Island-st., Gary, Ind.
Miles E. Briggs, 7950 Harvard-av., Chicago.
E. J. Bresendine, Princess theater, Toledo, O.
Carl Breaker, 308 Oak-st., Neenah, Wis.
N. L. Boyum, Y. M. C. A., Des Moines, Ia.
Robert E. Bowman, 602 W. 2d-st., Peru, Ind.
Harry L. Bowman, 923 Baughman-st., Akron, O.
John K. Mabbs, 3827 Highland-av., Bayside, L. I., N. Y.
Laulie Boucherau, Donaldsonville, La.
Walter H. Borgeson, 5817 N. Talman-av., Chicago.
Clarence M. Collins, Montrose, Ia.
D. H. Borcherding, 21 S. Victoria-st., St. Paul, Minn.
Cecelia Mackowiak, 4827 Kennedy-av., East Chicago, Ind.
James W. Bookwalter, R. F. D., No. 2, Box 119, Niles, Mich.
Bradford C. Knisgern, 1714, 73d-st., Kenosha, Wis.
Oliver S. Wilson, 350 S. 19th East, Cedar Rapids, Ia.
Loa G. Winegar, 306 State-st., S. E., Grand Rapids, Mich.
Edna Zemer Hale, 577 Middle-dr., Woodruff-pl., Indianapolis, Ind.
Dean France, 126 N. 5th-st., Madison, Wis.
Sylvia Fisher, Shelby, Mich.
Nicholas Fidasko, 2724 Florence-av., Chicago.
G. W. Witte, 1120 Barr-st., Fort Wayne, Ind.
Roy Curtis Lawrence, Anamosa, Ia.
B. F. Ersing, 1506 S. Oneida-st., Appleton, Wis.
Gertrude Enclow, 5454 South Shore-dr., Chicago.
James L. Elliott, 6345 Eberhart-av., Chicago.
Onner Etta Allison, 339 W. 7th-st., Washington Apt. 2, Dubuque, Ia.
Maurine Boyd Edel, 709 W. Nevada-st., Urbana, Ill.
Dr. Robert Y. Wheelihan, 467 50th-st., Milwaukee, Wis.
Beatrice Wilczynska, Lakeside, Mich.
Mabel G. Kiser, 3138 W. Marquette-rd., Chicago.
Bernadette Kiesler, 4744 N. Campbell-av., Chicago.
Mrs. Mary J. Awerkamp, 732 N. 14th-st., Quincy, Ill.
Veronica Albrecht, R. F. D., No. 2, Beaver Dam, Wis.
Catherine Albert, 805 Jackson-st., Racine, Wis.
Theodora J. Alex, 732 Roscoe-st., Chicago.
Cecilia O. Laub, 315 N. Elm-st., Cresco, Ia.
Ethel Swain Hurlburt, 285 Alden-av., New Haven, Conn.
Arthur W. Lindberg, 2354 E. 70th-st., Chicago, Ill.
Mrs. Grace Gordon, Box No. 217, Waterford, Cal.
Paul G. Linder, 5010 Concord-pl., Chicago.
Waldemar M. Goffeney, 235 S. St. Peter-st., South Bend, Ind.
Mary E. Lindsay, 1528 Pratt-blvd., Apt. 106, Chicago.
Alfred F. Gates, R. R. No. 1, Box 46, Tucson, Ariz.
Earl L. Gathman, 4357 Parker-av., Chicago.
Helen M. Gerard, Flora, Ind.
Robert W. Glenn, 509 Orchard-av., Avalon, Pittsburgh, Pa.
Rowan F. Giles, 5436 S. Mozart-st., Chicago.
Mrs. Jessie B. Graves, 40 Fremont-av., Dubuque, Ia.
Oscar Hurt, 324 W. 61st-st., Chicago.
Margarie Hulsey, 614 W. 4th-st., Oklahoma City, Okla.
Opal Holtz, 4714 Berteau-av., Chicago.
Gustaf H. Hokanson, 11411 Stewart-av., Chicago.
John J. Hoesly, 113 S. Portage Path, Akron, O.
Thomas T. Hill, 205 Fallows Tripp Hall, Madison, Wis.
Robert H. Herrmann, 809 Calhoun-st., Peru, Ill.
Norbert B. Hahn, 2322 C-av., Cedar Rapids, Ia.
Josephine Haeger, 5015 N. Kildare-av., Chicago, Ill.
Newton L. Greer, 411 S. Main, Minot, N. D.
Rena Mae Grimm, 6048 Stony Island-av., Chicago.
Egan Wahlberg, 115 Rowe-st., Ironwood, Mich.
Mrs. E. E. Walkington, Medora, Ill.
Elmer Krause, 1511 Washtenaw, Ann Arbor, Mich.
Wesley A. Krejci, 45 14th-av., West, Cedar Rapids, Ia.
Mrs. Ruth L. Kupfer, 4046 Argyle-st., Chicago.
Mrs. W. H. Hatje, 294 Rockland-st., Calumet, Mich.
George W. Kufahl, 5037 S. Michigan-av., Chicago.
Hazel Hayes, 706 N. Washington-st., Bicknell, Ind.
R. H. Krogstad, 1415 N. Parkside-av., Chicago.
Edith B. Heime, 1817 B-av. East, Cedar Rapids, Ia.
Margaret Ladd, 1100 N. La Salle, Apt. 618, Chicago.
Raymond B. Ladoo, 838 Judson-st., Evanston, Ill.
Teddy Laing, 713 Garfield-av., Belvidere, Ill.
Elton H. Laird, 769 Cleveland-st., Gary, Ind.
Arthur Landhom, 1440 Victoria-st., Chicago, Ill.
Robert J. Heckman, 728 S. Webster-st., Kokomo, Ind.
Frank Hecht, 1169 N. La Salle-st., Chicago, Ill.
Lawrence Hart, Box 402, Hallis, Okla.
Doris S. Harmon, Box 97, Watervliet, Mich.
William Haritakis, 1024, 4th-av., East, Cedar Rapids, Ia.
Lyle Harter, 717 West-dr., Woodruff Place, Indianapolis, Ind.
Mary Virginia Hartman, 7653 N. Ashland-avt., Chicago, Ill.
Edwin C. Haseltine, 537 Watson-st., Ripon, Wis.
Florence Heck, 79 N. Root-st., Aurora, Ill.
Louis T. Heerman, Syracuse, Ind.
Mrs. Joseph H. Heisler, 3000 S. Indiana-av., Chicago, Ill.
Henry C. Henke, P. O. box 35, Bostonia, Cal.
Oscar C. Hennig, 3532 N. 2d-st., Milwaukee, Wis.
Mary Essie Wright, 610½ S. 7th-st., Springfield, Ill.
Philip A. Heupel, R. D. No. 1, Box 118-B, East Akron, O.
Paul Herman, 2811 S. Kedvale-av., Chicago, Ill.
John H. D. Langebartel, 530 S. 9th-st., Quincy, Ill.
Meta Lamster, 1214 40th-st., Milwaukee, Wis.
Mrs. Minna Lahs, 4317 Marmora-av., Chicago, Ill.
Mrs. O. H. Hendrix, 808 John-st., Crawfordsville, Ind.
Edward Kusch, 5225 Schubert-av., Chicago, Ill.
Mrs. Abbie Kremers, 2502 71st-st., Kenosha, Wis.
Rudolph Krippner, 2456 S. Homan-av., Chicago, Ill.
Elmer Harkobus, 202 Sophomore hall, University Notre Dame, Notre Dame, Ind.
Paul Kovacsik, 128 Emerling-av., Akron, O.
Edward A. Weber, 5940 S. Hermitage-av., Chicago, Ill.
Virginia Watts, 219 W. 29th-st., Indianapolis, Ind.
Meta G. Watson, 595 E. 16th-st., North, Portland, Ore.
Herman Guther, 708 Chapin-st., South Bend, Ind.

Stanley Gurbis, 1934 Wabansia-av., Chicago, Ill.
Helen G. Gruber, 2018 Geneva-st., Racine, Wis.
Rudolf Haeger, Breiterstr 6, Berlin, Pankow, Germany.
Mrs. J. H. Hall, 1944 Montrose-av., Chicago, Ill.
Irene Hanus, 1108 Market, La Crosse, Wis.
Anna Herold, 5933 S. Marshfield-av., Chicago, Ill.
John M. Hodges, 905 S. Oneida-st., Appleton, Wis.
Margaret H. Arendt, 409 S. 5th-st., Monmouth, Ill.
Robert W. Hoffstadt, 1403 Winnemac-av., Chicago, Ill.
Paul E. Hollister, 1424 13th-st., Douglas, Ariz.
Mary Louise Holmes, 6320 Kenmore-av., Chicago, Ill.
Virgil Horn, 1111 S. Oak-st., Holdenville, Okla.
Hardy Hughes, 3004 W. 60th-st., Chicago, Ill.
S. H. Hulse, 470 Jefferson-av., Elizabeth, N. J.
Pauline H. Hunt, 7721 N. Paulina-st., Chicago, Ill.
Josephine C. Hyman, 3001 Fairfield-av., Fort Wayne, Ind.
Mrs. E. R. Gosswiller, 7106 N. Washtenaw-av., Chicago, Ill.
Arthur W. Gosling, 11006 Parkhurst-dr., S. W., Cleveland, O.
Arthur R. Gerhart, 218 N. George-st., Millersville, Pa.
Paul J. Gathmann, 581 S. Edson-av., Lombard, Ill.
Le Roy Schattschneider, Box 245, Green Lake, Wis.
Ralph Schmidt, 1418 W. Main-st., Marshalltown, Ia.
Margaret Jane Schnabel, 749 Brice-av., Lima, O.
Louis J. Schneider, 2123 N. Sayre-av., Chicago, Ill.
Eugene Schoeffler, 1800 Mead-st., Racine, Wis.
Sister Mary, 406 S. Race-st., Princeton, Ind.
Cuthbert W. Smith, 1713 E. Avenue, E., Cedar Rapids, Ia.
Mrs. Ernest J. Smith, 1441 Henry-av., Des Plaines, Ill.
Guerdon F. Smith, 109 Ayres-av., Peoria, Ill.
Mrs. H. M. Smith, 1114 Broadway, Normal, Ill.
Isabelle Smith, 613 E. Court-st., Iowa City, Ia.
William E. Smith, W. 2227 Pacific-av., Spokane, Wash.
William S. Smith, 1404 Pennoyer-av., Grand Haven, Mich.
Grace Sheller, 1925 S. 17th-st., Omaha, Neb.
E. L. Shepard, P. O. Box 57, Aurora, Ia.
Catherine Joan Sheridan, 6576 Lakewood-av., Chicago, Ill.
Marjorie Shoemaker, 1150 Garfield, Topeka, Kas.
Melba M. Shults [Mrs.], 307 S. 15th, Duncan, Okla.
Abbie M. Sieger, 1348 Deane-blvd., Racine, Wis.
Gilberta Sikkenga, 213 Valley-st., Kalamazoo, Mich.
Robert G. Starrett, 474 Ridgewood-av., Glen Ellyn, Ill.
Grace Cadwgan, 463 E. Cecil-st., Springfield, O.
Robert Bernard Steffes, 567 W. Wabasha-st., Winona, Minn.
T. H. Stein, 3852 Gladys-av., Chicago, Ill.
R. S. Campbell, P. O. Box 671, La Cruces, N. M.
Mrs. Oliver Stevenson, 2521 W. 4th-st., Waterloo, Ia.
Robert F. Stewart, 1427 Marlowe-av., Indianapolis, Ind.
Emilie Stickler, 6235 N. Francisco-av., Chicago, Ill.
Robert E. Snyder, 709 Citizens Bank Bldg., Evansville, Ind.
Mrs. Bertha Speaker, 1702 Grant-av., Fort Wayne, Ind.
Mrs. Loretta G. Sprangelmayer, 1845 Jackson-st., Dubuque, Ia.
Arthur E. S. Springer, 3510 N. Leavitt-st., Chicago, Ill.
Margaret Stamm, 514 Meadow-rd., Winnetka, Ill.
Joseph Stasch, 849 Wrightwood-av., Chicago, Ill.
Emily Straka, 12726 California-av., Blue Island, Ill.
Arnold J. Chulik, 1500 Dupont-av., N., Minneapolis, Minn.
Donald Chenoweth, 214 N. 19th-st., Richmond, Ind.
Elizabeth Etringfellow, 2022 Jules-st., St. Joseph, Mo.
James E. Clark, 604 Victoria-rd., Edgerton, Wis.
Ben H. Clay, 254 E. 32d-st., Portland, Ore.
Margaret America Clevett, 830 E. 53d-st., Apt. 2-A, Chicago, Ill.
Wallace Capel, 1016 Jefferson-av., Evansville, Ind.
Mrs. Lyndon A. Carey, R. No. 1, Menasha, Wis.
A. L. Carnahan, 7213 Rhodes-av., Chicago, Ill.
Richard A. Carpenter, 977 Juniper-st., N. E., Atlanta, Ga.
Mrs. Anne E. Cawley, 719 E. 2d-st., Bloomington, Ind.
Joe L. Stone, 5307 Pleasant Run-pkwy., Indianapolis, Ind.
Mrs. Florence B. Connard, 3245 Primera-av., Hollywood, Cal.
Arthur Bruce Cook, 215 4th-st., S. W., Le Mars, Ia.
John H. Cooper, P. O. Box 295, Virginia, Minn.
Donald Reynolds, 2368 Hilgard-av., Berkeley, Cal.
Mrs. J. S. Courtney, 114 E. Ohio-st., Marquette, Mich.
Bernardine M. Craig, 63 Wabash-av., Mattoon, Ill.
Charles B. Cox, 205 E. 60th-st., Portland, Ore.
Mrs. Louise Maison, 5925 Kenmore-av., Chicago.
William C. McKinley, 730 B-4th-av., Peoria, Ill.
Estella M. Kennedy, 510 Harriet-st., Evansville, Ind.
Harry Keser, 1429 S. Harlem-av., Forest Park, Ill.
M. Elizabeth Crookes, 226 Bradley-st., Mankato, Minn.
Roland Boertitz, 2250 Ainslie-st., Chicago.
Robert E. Dahnert, 185 W. 5th-st., Neillsville, Wis.
Lucille M. Delle, 1753 Forest-av., Beloit, Wis.
Mrs. Dorothy J. Dhus, 681 Silliman-av., Laurence Park, Erie, Pa.
Manuel Marcos Domingues, Los Maceo, Sur No. 17, Box 92, Guantanamo, Cuba.
W. F. Douglas, 405 S. 8th-st., Council Bluffs, Ia.
E. E. Brown, 116 Butler-st., Wyoming, Ill.
Edna E. Burke, R. F. D. 4, box 117, Lansing, Mich.
Marcia P. Zimmerman, 1929 S. Wesley-av., Berwyn, Ill.
John A. Mixa Jr., 2112 Adams-st., Two Rivers, Wis.
William T. Morrison, 4316 Armitage-av., Chicago.
O. N. Bergman, 5146 S. Morgan-st., Chicago.
Walter Johnson, 1817 7th-st., Rockford, Ill.
John T. Tarpey, 6718 S. Throop-st., Chicago.
Hollis Tarpy, 147 Broadway, New Hampton, Ia.
Mrs. Frieda Bigel, 1215 Marshall-st., Manitowoc, Wis.
Leslie Kesler, 700 Campbell-st., Joliet, Ill.
Frank Mayo, 2449 E. 74th-st., Chicago.
Frank J. Maxwell, 1225 Highland-av., Joliet, Ill.
Glenn F. Vivian, 1538 N. Mansfield-av., Chicago.
Charles Utter, 628 S. 11th-st., Pekin, Ill.
Wiley H. Virden, 901 N. State, Jackson, Miss.

N. P. Colwell Jr., 520 Gregory-av., Wilmette, Ill.
George Collins, 4342 Drexel-blvd., Chicago.
Allen W. Clowes, 4319 Broadway, Indianapolis, Ind.
Marie Suter, 1643 E. 72d-st., Chicago.
Mary E. Sullivan, 1307 12th-st., N. W., Apt. 305, Washington, D. C.
T. H. Studebaker, 4405 W. Monroe-st., Chicago.
Albert Ivar Coleman, 722 Clark-st., Evanston, Ill.
B. F. Conigisky, 416 N. Jefferson-av., Peoria, Ill.
Matthew and John Vach, 916 Jackson, La Crosse, Wis.
Glenna Van Wormer, 1812 Grand-av., Cedar Rapids, Ia.
Gertrude C. Maka, 5250 Montrose-av., Chicago.
Eunice Marbaugh, 432 E. 4th-st., Spencerville, O.
Flora Vandenbroucke, 818 S. 8th-av., Maywood, Ill.
Emma A. Vawter, 511 N. Jefferson-av., Marshall, Mo.
Fred Vedder, 1019 N. Chestnut-st., Lansing, Mich.
August Veuve, Fosgate hotel, Elgin, Ill.
LeMoyne Mack, 342 W. Chicago-av., Chicago.
Edwin Ueberrhein, 2925 Mitchell-av., St. Joseph, Mo.
Mrs. W. A. Mackey, 865 N. Linwood-av., Indianapolis, Ind.
Frank J. Macknick, 1118 Sheridan-rd., North Chicago, Ill.
Raymon H. Maguire, 4533 E. 32d-st., Indianapolis, Ind.
Milo Mahring, 1617 K-st., West, Cedar Rapids, Ia.
J. Menninger, 7270 S. Park-av., Oshkosh, Wis.
James McDivitt, 4249 N. Springfield-av., Chicago.
Lester E. Mericle, Lock box 214, Toledo, Ia.
August C. McDonald, 182 Washington-av., Hartford, Wis.
Clark T. McDonald, 162 E. Superior-st., Chicago.
Mrs. Irene Merrill, Box 294, Astoria, Ill.
Robert McDonald, 30 Lincoln-av., Niles, Mich.
Joseph F. Mesenburg, 405 Central-av., Whiting, Ind.
William T. McDowell, 377 Bronson-av., Ottawa, Ontario, Canada.
Henry A. Meyer, 516 Read-st., Evansville, Ind.
Mrs. Clinton Marschall, Hampton, Ia.
Edward Vogelsang Jr., 9528 Hawthorne-av., Overland, Mo.
Mrs. J. Ed. Martin, 117 S. Monroe-av., Mason City, Ia.
Lawrence Martin, 1243 Maple-av., Evanston, Ill.
Pierre Vuithier, 4445½ N. Damen-av., Chicago.
Chelsea H. McCabe Jr., 2666 Sheridan-st., Davenport, Ia.
Anne McCarthy, 4236 Maypole-av., Chicago.
F. W. Trevarthen, Michigan Center, Mich.
Jack Traeger, 217 Cherry-st., Elgin, Ill.
Ida Touson, 2354 Cleveland-av., Chicago.
Elizabeth B. Titus, 415 Dahl-st., Rhinelander, Wis.
Melvin C. Tietjens, 3144 Maury-av., St. Louis, Mo.
Joseph Topor, 4815 White Oak-av., East Chicago, Ind.
H. C. Tibbetts, 1438 Portage-av., South Bend, Ind.
Hazel M. Thomson, 3209 E. 10th-st., Apt. 9, Indianapolis, Ind.
Paul K. Thomas, Glen-rd., Wellesley Farms, Mass.
Allen Thomas, 805 W. Maple, Enid, Okla.
Charles M. Nienaber, 1511 E. 51st-st., Chicago.
Joseph C. Nemeth, 172 Kedzie-st., East Lansing, Mich.
Alfred Neitzke, 1104 Oakdale-av., Chicago.
Mrs. Martha Ostertag, 1227 S. Lou-st., Bloomington, Ill.
Emma Ottersberg, Altenberg, Mo.
Violet B. Olson, 4230 Davis-av., Sioux City, Ia.
M. J. Olszewski, 1040 Union-av., Chicago Heights, Ill.
Frances E. Okell, 607 E. Douglas, Bloomington, Ill.
Billie Odell, 2304 Jackson-st., Paducah, Ky.
Frank Claude Tucker, 1104 S. Whitcomb-av., Indianapolis, Ind.
Alton J. Blank, 1850 Burnett-av., East Cleveland, O.
Rose F. Keefe, 350 Chestnut Hill-av., Brookline, Mass.
Ann Keagy, Box 695, Hot Springs, Ark.
John Warren Kautz, 2918 N. Harding-av., Chicago.
Anita Birr, 727 15th-st., Oshkosh, Wis.
Emil S. Birkenwald, 524 Lamar-av., Apt. No. 8, Charlotte, N. C.
Mrs. Anna F. Biele, 15707 Chadbourne-av., Cleveland, O.
Philip Beyer, 5107 Lowe-av., Chicago.
Joseph J. Thiele, 619 Pleasant-st., Janesville, Wis.
Charles M. Theamann, 1402 W. 32d-st., Indianapolis, Ind.
Fred Tatarchuk, 1315 S. Fairfield-av., Chicago.
Roscoe H. Tapp, 920 Delaware-av., Fort Wayne, Ind.
William N. Tanner Jr., 5615 University-av., Chicago.
James Tabler, Lyndon, Ky.
Roy E. Blomberg, 1715 Berwyn-av., Chicago.
B. A. Blasig, 613 23d-st., Rock Island, Ill.
Cary Ann Bechly, 312 E. 6th-st., Fowler, Ind.
Robert Becker, 5724 34th-av., Kenosha, Wis.
Raymon E. Janssen, 2215 Ridge-blvd., Evanston, Ill.
Mrs. Bessie Johnson, 209 S. Spaulding, Chicago.
Mrs. Edwin C. Johnson, 3341 8th-av., Racine, Wis.
Lillian B. Johnson, 108 E. 13th-st., Wichita, Kas.
M. S. Johnson, 10920 Vernon-av., Chicago.
Geo. D. Juillerat, 1075 W. Florida-av., Akron, O.
Dora A. Beam, 1025 Wisconsin-av., Oak Park, Ill.
M. J. Kasmarck, 8808 Saginaw-av., Chicago.
Magdalene Karras, 1423 Pine-st., Michigan City, Ind.
Evert H. Kallman, 5238 N. Damen-av., Chicago.
J. W. Berg, 722 N. Broadway, Milwaukee, Wis.
Mrs. F. W. Beranek, 417 1st-st., Crystal Lake, Ill.
Richard O. Lundholm, 5152 Spaulding-av., Chicago.
Laurence V. Loughway, 123 W. Avenue B, Oklahoma City, Okla.
Marion Lawrence, 1232 Hood-av., Chicago.
Edward H. Laver, 411 S. Summit-st., Iowa City, Ia.
Mrs. James R. Idleman, 212 North-st., Paris, Ill.
Henry C. Ackmann, 2528 N. Fairfield-av., Chicago.
Valentine Klepsa, 2500 S. Lombard-av., Berwyn, Ill.
Verna Adams, 1615 56th-st., Kenosha, Wis.
Mrs. J. L. Adcock, 1607 S. Pasfield-st., Springfield, Ill.
John J. Altfillisch, Bellevue, Ia.
Louise Ambrose, 4143 Van Buren-st., Chicago.
Mrs. Madeline Amiguet, Central High school, Evansville, Ind.
Mrs. Lyle C. Anderson, 158 Institute-pl., Chicago.
Sylvia V. Anderson, Muirdale sanatorium, Wauwatosa, Wis.
Mrs. Elmer B. Wolf, 1354 W. Rogers-av., Appleton, Wis.
Janice E. Woody, 300 W. Waltham-st., Calumet City, Ill.
Carl Ettinger Jr., 2031 Grande-av., Cedar Rapids, Ia.
Mrs. W. Woodrow, 705 E. 2d-st., Pana, Ill.
Alex. Kimmell, 6039 Eberhart-av., Chicago.
Albert John King, 840 Hutchins-av., Columbus, Ind.
Rose E. King, 1411 7th-av., Moline, Ill.
Edward A. McGrath, 4519 Magnolia-av., Chicago.
I. E. Meyer, 823 S. Chestnut-st., McPherson, Kas.
Harry Millard Jr., R. R. No. 2, Glenview, Ill.
Frank M. Wilder, 832 E. 53d-st., apt. 2F, Chicago.
Ferdinand A. Wiemann, 3921 Flournoy-st., Chicago.
John Widmann, 2568 N. 11th-st., Milwaukee, Wis.
Mary Weston, 168 Lovejoy-av., Waterloo, Ia.
Willard Wells, 4735 N. Kelso-av., Chicago.
Ida Marie Alexander, 2709 W. 17th-st., Oklahoma City, Okla.
Hoyt N. Early, 2645 N. Laramie-av., Chicago.
Wolfgang Edelmann, 2518 N. Buffum-st., Milwaukee, Wis.
Mary Eichenlaub, 7808 South Shore-dr., Chicago.
Walter S. Ellis, 620 E. 9th-st., Muncie, Ind.
Nellie Emerson, 565 N. Pine-av., Chicago.
Mary Epping, 454 Randolph-st., Burlington, Wis.
Katheryn H. Erskine, 632 Bayard Park-dr., Evansville, Ind.
Mrs. Otto Esbjorn, 1401 Elmwood-av., Evanston, Ill.
Mrs. R. M. Espy, 212 W. Harrison-st., Danville, Ill.
Edgar W. Fairweather, 516 Wisconsin-av., Sheboygan, Wis.
Mike Fanakos, Box 125, Villa Grove, Ill.
Edward Ferdinand, 10340 Ewing-av., Chicago.
D. G. Hills, 710 Congress-av., Indianapolis, Ind.
Mrs. Paul G. Fish, 1728 E. 70th-st., Chicago.
Mabel Hardesty, Hazelton, Kas.
Horatio M. Fitch, 106 E. John-st., Champaign, Ill.

William Fleck, 281 Ferry, Wabash, Ind.
Louis Frey, 607 Van Nest-av., New York.
J. Borden Friend, 5742 S. Loomis-blvd., Chicago.
Harry O. Hale, 211 N. 4th-st., Stoughton, Wis.
Mrs. Charles M. Winters, 217 14th N. E., Cedar Rapids, Ia.
C. L. Winter, 311 S. 6th-st., Goshen, Ind.
Isabel Windust, 1745 E. 68th-st., Chicago.
Robert E. Winderl, 1718 N. 34th-st., Milwaukee, Wis.
Verner Gustafson, 1270 3d-av. East, Cedar Rapids, Ia.
Bernice T. Wilson, 251 W. Washington-st., Virginia, Ill.
Puls R. Watke, 79 E. Division-st., Fond du Lac, Wis.
Loraine A. Williams, 803 Perry-st., Vincennes, Ind.
Edward Kopecky Jr., 119 E. Avenue West, Cedar Rapids, Ia.
Suzanne Krc, 3833 8th-av., Kenosha, Wis.
Joe Cocot, 1025 Fry-st., Chicago.
Mrs. John K. Crackel, 727 W. North-st., Lima, O.
W. L. Crain, 5647 Dorchester-av., Chicago.
C. H. Harvey Rhodes, 628 S. Central-av., Chanute, Kas.
Cecelia A. Condon, Lake Linden, Mich.
I. J. Schulte, 2413 N. 40th-st., Milwaukee, Wis.
Ada Mary Conners, 131 N. Orchard-av., Waukegan, Ill.
Rev. Ferdinand Cach, 936 Winnibago-st., La Crosse, Wis.
Mrs. N. H. Cartinhour, 3541 N. Meridian-st., Indianapolis, Ind.
Mary Stock, 2418 N. Capitol-av., Indianapolis, Ind.
Nadine L. Capehart, 201 N. Pine-st., Villa Grove, Ill.
William E. Clark, 807 Chicago-st., La Porte, Ind.
Richard Strasser, 2321 Forestview-rd., Evanston, Ill.
Mrs. Beatrice Stanley, 224 Home-av., Decatur, Ill.
Mrs. Dorothy Stageman, 7042 Indiana-av., Chicago.
Donald E. Rider Jr., 710 Loverock-rd., Broad Ripple, Apt. 10, Indianapolis, Ind.
Mildred Risinger, 515 S. Anderson-st., Elwood, Ind.
Thoni Srodkay, 1711 N. Whipple-st., Chicago.
John Sothman, 698 51st-st., Milwaukee, Wis.
Sally Steiner, 105 Villa-av., Villa Park, Ill.
Samuel E. Stecher, 2409 E. Grand-blvd., Detroit, Mich.
H. H. Short, 622 Cornelia-av., Chicago.
William S. Shepherd, 925 North-ct., Ottumwa, Ia.
Mrs. Frank Shattuck, 378 W. Goguac-st., Battle Creek, Mich.
Irwin Smith, 5916 3d-av., Kenosha, Wis.
Sister Mary Bennett, 406 S. Race-st., Princeton, Ind.
Roland F. Schoen, 214 W. Maple-av., Beaver Dam, Wis.
David H. Scull, 445 Gramatan-av., Mount Vernon, N. Y.
Herbert H. Schueppert, 793 46th-st., Milwaukee, Wis.
Norman S. Roberts, 5366 S. Urbain-st., Montreal, Canada.
Gerald Risser, 1335 W. 80th-st., Chicago.
Robert Ralph Ressler, 3520 Homewood-av., Toledo, O.
Mrs. Colin Reid, 2550 Montrose-av., Chicago.
John H. Rouse, 2210 Ripley-st., Davenport, Ia.
Libbye Roe, 6425 Magnolia-av., Chicago.
Lillian Poinsett, 932 N. Lawndale-av., Chicago.
Johanna J. Potvliet, 1147 N. 37th-st., Milwaukee, Wis.
Walter I. Pratt, 503 Melrose-av., Iowa City, Ia.
Johanna Purdy, Box 258, Wilsonville, Ill.
Robert Pritchard, 418 Iowa-st., Waterloo, Ia.
Philip P. Quartararo, 7323 11th-av., Brooklyn, N. Y.
F. C. Rahlf, 802 S. Greenwood-av., Park Ridge, Ill.
George Ramge, 3345 N. First-st., Milwaukee, Wis.
Mrs. W. Rautenbush, 118 S. Harvard-av., Villa Park, Ill.
John W. Rechen, R. F. D. 3, Salisbury, Md.
Louise Niemann, 1954 S. Homan-av., Chicago, Ill.
Mrs. J. Nickum, 1231 W. Ray-st., Indianapolis, Ind.
Clayton M. Paine, 1026 Leland-av., Lima, O.
Steve Palmer, 2025 Evergreen-av., Chicago, Ill.
W. W. Patton, 1340 Vancouver-av., Burlingame, Cal.
Donovan H. Pearson, 723 E. Madison-av., Springfield, O.
Warren M. Peckham Jr., 1437 5th-st., Muskegon Heights, Mich.
Laurence A. Peterson, 429 W. Franklin-st., Liberty, Mo.
Donald Pettet, 350 Eggleston-av., Elmhurst, Ill.
Evert Philippus, 1412 4th-st., Grand Rapids, Mich.
Leonard Robinson, 1861 S. Millard-av., Chicago, Ill.
Maud W. Roberts, 449 8th-st., Lincoln, Ill.
Rev. Raschal Rollman, St. Joseph seminary, Teutopolis, Ill.
John M. Rogers, 102 E. Chestnut-st., Chicago, Ill.
Mrs. E. E. Rogers, 159 Algoma-blvd., Oshkosh, Wis.
Eunice Roeder, 523 White-st., Toledo, O.
E. J. Rommel, 2557 Georgetown-av., Toledo, O.
Daniel Ross, 1551 S. Spaulding-av., Chicago, Ill.
Mrs. Leon H. Reidenbach, 830 N. Maple-av., Green Bay, Wis.
Mrs. L. G. Richardson, 310 W. Davis, Anna, Ill.
W. E. Schossow, 2500 S. Lenox-st., Milwaukee, Wis.
Lorenz D. Schrumpf, Box 236, Grandville, Mich.
A. E. Schwanebeck, 4315 Bryant-av., S., Minneapolis, Minn.
Sam H. Searle, 728 W. 7th-st., Anderson, Ind.
Walter Serbin, Y. M. C. A., Room 715, Grand Rapids, Mich.
Kenneth Chapman, Box 449, Homewood, Ill.
Walter P. Severin, 300 Elmer apartments, Waterloo, Ia.
L. M. Shafer, 3946 W. 158th-st., Cleveland, O.
Mrs. Stephen B. Sailor, R. F. D. 4, Box 17 Goshen, Ind.
John Salline, 7322 Ingleside-av., Chicago, Ill.
M. A. Samuelson, 1909 15th-st., Moline, Ill.
M. Ross Savauge, Box 505, Seaforth, Ont., Canada.

Teachers' List.

Mr. Jester of Vocational school, Milwaukee, Wis., teacher of Raymond G. Kuhlmann; prize, $100.
Sister Bassilisa of St. Francis academy, Joliet, Ill., teacher of Ava Kelley; prize, $50.
Frank Douma of Ottumwa High school, Ottumwa, Ia., teacher of Charles Greenleaf Merrill Jr.; prize, $50.
Sister Mary Hilda, O. S. B., of Our Lady of the Mount, Cicero, Ill., teacher of Edwin F. Stefek; prize, $50.
H. L. Meeker of Morton High school, Berwyn, Ill., teacher of Tom Dolan; prize, $10.

MARCH

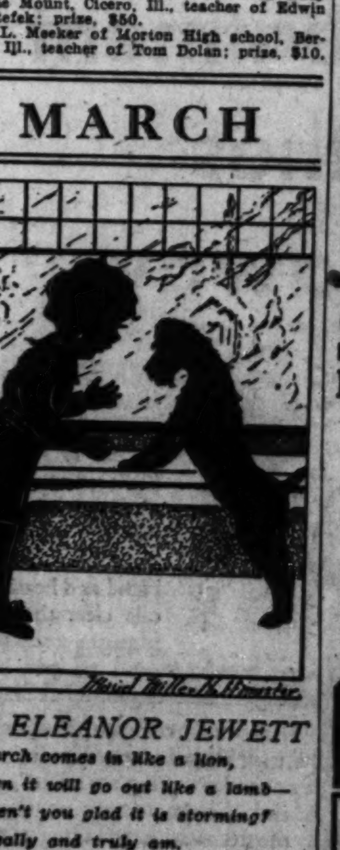

BY ELEANOR JEWETT

If March comes in like a lion,
Then it will go out like a lamb—
So aren't you glad it is storming?
I really and truly am.

Sassy, I want it to blow outdoors
And to sleet and snow and pour—
So all the bad weather will get used up
And there won't be any more!

In April, Sassafras, you will see
The worst is just about over;
And then in May we'll find dandelions,
And make chains out of clover.

[Copyright: 1931: By The Chicago Tribune.]

Caring for a Canary

By B. Laura Brockway

AS I sat down at my desk to prepare this article on the joy of possessing a little canary songster, I paused to listen to some of the most beautiful notes coming from the throat of one of my singers that I had ever heard, and as I turned around to watch him for a few moments, it seemed as though he were singing directly to me, for there he stood on his perch, muscles taut, body erect, throat ruffled, putting his whole heart and soul into that song which was pouring out of that little throat like a challenge to me.

Why should not one of these little fellows be given a place in every home that loves music? Canaries have a variety of notes, trills, calls, warbles and whistles, and such a range in the scale of music that one is astonished and captivated by their singing. They seem to know when they have attracted our attention because they will immediately take a new position, shake themselves a little and, possibly, take a drop of water to moisten their throats, hop back on their perches again, as much as to say, "Why, you haven't heard half my song yet. Just listen to this one!" And then they start in again and fill the house with melody.

By becoming friendly with your bird and being gentle and tender with him, so that he will have no fear when you approach his cage, he comes to know you quickly, and it is easy to get him to put some new note or call in his song. This can be done with a violin, by whistling to him, or by using a phonograph bird record.

Results should not be expected too soon. A great many repetitions of the notes you want him to catch will have to be given to him in one of these ways, but you will be surprised some day, when you least expect it, to hear him giving out in his song the very notes you taught him.

A bird is really intelligent and there are other things that you can easily teach him which are interesting to you, when you see how he is practicing the notes you are trying to get him to learn.

You may be tempted to teach your canary to come out of the cage and light on your finger, and do other tricks delightful to the bird lover. You cannot imagine the joy of having one of these little songsters in the home, giving out his songs of melody, cheer and happiness during the day, and in the evening as well, when the lights are turned on. It is possible to get him to sing during the evening, with a little coaxing.

This is the time when we realize what a source of joy and comfort our bird is to us. When he is silent we feel something is lacking, something gone. The bird and the cage are both there, but the song has gone.

Do not lose the song of your bird by allowing him to become unhappy, or discontented.

All-White Weddings, Are Last Word in Chic, Paris Decrees

[Continued from page one.]

of the satin of her dress and the maids wore heelless slippers of pink satin.

A Simple Trousseau.

Augustabernard, who made the wedding dress, made also all the trousseau for the bride. This trousseau is, in the best of the spring fashions, quite simple and tailored. In these lean times frills and femininity are being shelved by even the most romantic brides in favor of ladylike simplicity, just as they are by everybody else. This means tailored suits, tailored coats, and dresses that are stripped of all pretension and undue complication.

Augustabernard made for the going away ensemble of Princesse Poniatowski one of the ensembles shown today. This is a suit of brown tweed patterned with largish shadow checks in white. The three-quarters length coat has a big collar of beaver, loose, plain sleeves, and a diagonal wrap-around closing that is held down by a brown leather belt at a medium high waistline. The skirt of this suit is made of the same tweed and flared by gores. A series of white blouses in satin, crêpe de chine, georgette, and cross bar muslin give variety to the outfit. The close fitting hat combines brown felt with white straw braid and with it is worn a circular veil of brown tulle.

A typical afternoon ensemble designed to be worn under a top coat or a fur jacket is shown in another sketch. It is made of beige wool georgette. Beige, by the way, is going to be fashionable in a big way this spring, and so is transparent woolen like the georgette of this ensemble. The dress and the sleeveless jacket are both trimmed with narrow hand run tucks and with half inch bias bands of the material. These bands cover skirt, peplum and jacket, being sewed into elongated U-shapes as shown in the sketch.

The long sleeves are loose from elbows to the hand and are trimmed with tucks running around the upper arm in pairs. The blouse is tucked vertically at wide intervals and has a square neck bordered by a bias band.

A hat of beige and brown plaid straw with a draped brim is worn with this ensemble. The pumps are brown kid.

Pale Pink Frock.

An evening frock from the same trousseau is also shown. Augustabernard made this gown of pale pink crêpe mongol — a semi-transparent crêpe something like georgette. The blouse is draped Greek-wise and the skirt is flared by wide godets set in from the waist line at the front and back.

A double belt of garnet velvet ribbon is tied in a knot in front, and at the side of this knot a white chiffon flower is sewed to the ribbon. The combination of pink with garnet or other dark red is one of the most fashionable spring evening color schemes.

[Copyright: 1931: By The Chicago Tribune.]

Bright Sayings

Please address all bright sayings of children to Aunty Bee, The Tribune.

Dad brought tiny Jean with him to order some Christmas flowers. Our florist, loving children, gave Jean a poinsettia. Dad, to tease, asked Jean how to spell it.

"Why, Daddy," exclaimed Jean, aghast at such ignorance, "you don't spell flowers, you smell 'em."

M. G. V.

I told my little nephew, aged 3, to ask his daddy if he had ever heard the story of the "three eggs," and when daddy asked him what it was, to say, "It's TWO bad."

He asked his daddy, who answered, "No, I haven't; what is it?"

And Howard Jr. replied, "Isn't it a shame?"

L. J.

Cross Word Answer

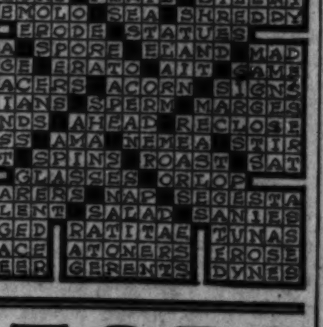

Lift the Ugly Veil of Blemishes from your skin

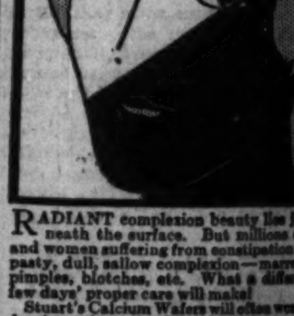

RADIANT complexion beauty lies just beneath the surface. But millions of men and women suffering from constipation have a pasty, dull, sallow complexion—marred with pimples, blotches, etc. What a difference a few days' proper care will make!

Stuart's Calcium Wafers will often work wonders for such people. They help to remove the cause: a septic condition of the blood resulting from intestinal stasis. Doctors and nurses know this condition. They call such cases Septics.

Septics frequently do not realize their condition. It comes on so gradually. No one will tell them of the body odor and fetid breath. Your mirror will tell the story: *Skin blemishes are Nature's danger signals.*

Try This Week-end Test

A ten-cent package of Stuart's Calcium Wafers from any druggist—and follow directions for three days. What a difference! Eyes bright! Complexion clear—and with radiant natural color! Skin healthy, soft, and silken! Let one dime open this easy way to skin beauty for you.

At All Drug Stores: 10c and 60c Sizes

STUART'S CALCIUM WAFERS

STOPS Pain and Itching from Piles!

Don't put up with painful piles another day—or hour. There is positive relief, very often, for the very worst case. Pyramid suppositories are designed to stop the pain—and even all itching. Relief comes quickly. The first application will bring you much comfort and ease. Try them today. Remember the name. Just say Pyramid Suppositories to any druggist; 60 cents.

FREE Pyramid's complete comfort box free.

PYRAMID DRUG CO.
2002 Pyramid Bldg., Marshall, Mich.
Please send me a box plainly wrapped, sealed, postpaid, and entirely free.
Name___________
Address___________
City_______ State_______

New Faces for Old
The Benefits of a Facial Lift Without Surgery!

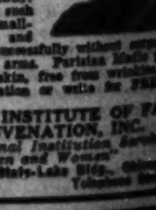

Parisian Medic gives a rejuvenated, lovely new face. Removes permanently and positively all age lines, wrinkles, sagging skin, enlarged pores and freckles. Makes old eyes young-looking. Removes unsightly bags and disfiguring crow's-feet quickly and permanently. Facial blemishes such as acne scars, smallpox pits, moles and warts removed successfully without surgery. On neck, hands and arms. Parisian Medic produces beautiful clear skin, free from wrinkles. Come for free consultation or write for FREE book No. 620C.

AMERICAN INSTITUTE OF FACIAL REJUVENATION, INC.
"A National Institution Serving Men and Women"
Suite 716 State-Lake Bldg., Chicago
190 N. State St. Telephone [illegible]

FALSE TEETH

Dentists agree the one sure way to make false teeth comfortable is to keep them firm. Just sprinkle a little KLING powder on the plates. This improved powder holds plates so snug they cannot rock or slip. You can eat and talk as well as you did with your own teeth. Sweetens the breath and avoids embarrassment. Don't waste money on substitutes. Ask only for large package of KLING [illegible] at druggists. Money refunded if you are not more than pleased.

NEWS OF THE CLUBS

[Continued from page one.]

The program will include entertainment by children from the city parks and playgrounds. At the luncheon conference "The Proper Program of Recreation for Children Under Twelve" will be discussed by Claudia Wannamaker of the Institute for Juvenile Research, Edna Dean Baker of the National College of Education, and Howard Odum and Dr. Allen Albert of the World's Fair committee. Other events of the week include the club business meeting on Wednesday at 2 p. m., the program dinner on Thursday at 7 p. m., and the open door reception and concert next Sunday at 3 p. m.

Following the meeting of the Cook county affairs and public institutions committee of the Woman's City club tomorrow at 11 o'clock there will be a club program sponsored by the social and mental hygiene committee at 1 p. m. Dr. Rachelle S. Yarros will preside and introduce the speakers: Helen L. Myrick of the Illinois Society for Mental Hygiene, Alfred G. Barry, superintendent of the Juvenile Detention Home; Joseph L. Gill, clerk of the Municipal court, and others. Tea will be served. Both the courts, police, and police stations and civil service committees will meet on Tuesday at noon for a self-service luncheon. H. M. Kenyon, foreign trade adviser, will be the speaker at the meeting of the foods and markets committee on Wednesday at 10:30 a. m.; at the same hour the class in home hygiene and care of the sick will meet. At the civic forum luncheon on Friday at 12:15 p. m. Herbert J. Friedman, president of the Municipal Voters' league, will discuss "Suggestions for Improving the City Council." Following the meeting there will be a short session of the ward chairmen. The legislative committee will meet to discuss endorsements at 1:30 p. m.

Tomorrow the Chicago Woman's Aid will coöperate in the joint recreation program from 11 to 3 o'clock at the Chicago Woman's club. At 6:30 o'clock dinner in the Chicago Woman's Aid club rooms, Mrs. Max Loeb, chairman of the evening dinner committee, will present Margaret Ayer Barnes, who will talk on "First Steps in Fiction." On Tuesday the art and literature board of managers will convene at 10 o'clock. The board of managers of the civics and philanthropy department will meet at 10 o'clock on Thursday. On Friday at 12 o'clock breakfast, the child study committee will have as guest and speaker Dr. Grace Munson of the department of child guidance of the board of education. She will speak on "Aptitude Testing and Psychological Counseling."

The Chicago and Cook County Federation of Women's Organizations will sponsor an all day educational forum on Friday at the Hotel Sherman. The morning session, beginning at 11 o'clock, will be given over to reports of presidents of affiliated clubs and department chairmen. Luncheon will be at 12:30 p. m. Speakers for the afternoon session will be Willis E. Tower, district superintendent of senior high schools, who has for his subject, "Adult Education in the High Schools," and Miss Nellie Ryan, principal of the Hoyne Continuation school, who will speak on "Commercial Continuation Schools." Mrs. Henry Klug is chairman of arrangements.

With the view of showing coördination of activities for parent education between the Illinois congress of parents and teachers and the universities, teachers' colleges and colleges of liberal arts in Illinois, an all day conference on parent education has been called for Tuesday at the Woman's City club by the Illinois congress of parents and teachers. Prof. Charles H. Judd, director of the department of education of the University of Chicago, will be a morning speaker on the subject of "Coöperation for Parent Education Through Child Research Work of the University of Chicago with the Illinois Congress of Parents and Teachers." Other speakers include Prof. Walter S. Monroe, acting dean of the college of education at the University of Illinois; Dr. Karl Adams, president of the Northern Illinois State Teachers' college; Mrs. N. G. Symonds, seventh vice president of the Illinois congress; Mrs. Charles Bennett, chairman of home education, Illinois congress; Mrs. A. G. Gill, chairman of child study groups; Dr. Ada Hart Arlitt, professor of child care and training at Cincinnati university, chairman for parent education of the national congress of parents and teachers and chairman of the joint committee of the national council of parent education and national congress of parents and teachers. The board of managers of the Illinois congress will meet on the eleventh floor of 6 North Michigan avenue at 10:15 a. m. on Wednesday, to consider the annual budget, and the question of delegates to the national congress convention to be held in Hot Springs, Ark., in May.

The Alliance of Business and Professional Women will hold a guest meeting and dinner tomorrow at 6:30 p. m. at the Chicago Woman's club. Miss Daisy Leake, vice president of the National Federation of Business and Professional Women, will be the speaker.

The Chicago Woman's Press league will meet on Saturday at 2 p. m. at the residence of the president, Mrs. Addie F. Inman, at 4878 Sheridan road.

Kaskaskia chapter of the D. A. R. will hold a meeting on Tuesday at 2 p. m. at the Chicago Historical society. An illustrated lecture on historic Washington will be given.

The Colonial Coverlet guild will hold a luncheon meeting on Wednesday at 12:30 p. m. in the Marshall Field Wedgewood room. Mrs. Frank L. Richardson will speak on "Hand Weavings," and Mrs. Arden B. Lapham on "Quilts."

The Illinois Women's Athletic club will give a tea for Mrs. Patrick Campbell on Saturday afternoon. Mrs. Campbell will speak on "Beautiful Speech and the Art of Acting."

The service council for girls will give a breakfast for the Big Sisters of the organization on Tuesday at 12 o'clock at the Piccadilly tea room.

St. Mary's College of Notre Dame Mothers' club will meet for luncheon and bridge tomorrow at 12:30 p. m. in Marshall Feld's crystal room.

The Chicago Culture club will hold a meeting tomorrow at 2 p. m. at the La Salle hotel.

The Friends of American Writers will give a literary tea on Wednesday at 1:30 p. m. at the Knickerbocker hotel.

The Renaissance will hold a member day musicale and bridge tea tomorrow at 1 p. m. at the Lake Shore Athletic club.

The Chicago College club announces an illustrated lecture on North Africa by Ellen Holt and Elizabeth Webster

CLUB ETHICS

By Maude Swalm Evans.

THREE members of the nominating committee were talking informally about the coming nominations as they sat in a corner of the lounge.

"We must go carefully," asserted the north side member. "The future success of our club will be in the hands of the candidates we select."

"That's why I'm undecided as to whether Mrs. Phillips or Mary Gage is the better to have for our treasurer," puzzled the west side member.

"I always hold that reliability is the first requisite to be considered in selecting our candidates for office," stated the south side member. "We want to be sure the ones we select are going to function."

"Indeed we do," agreed the west side member. "Honor and effort should go together. Those who are indifferent to their responsibilities can certainly hamper the work of a club. We must do our best to select reliable candidates."

"I should say that Mrs. Phillips and Mary Gage are equally reliable," remarked the north side member. "I've never known either to fail to meet an obligation."

"Then there's experience," pointed out the south side member. "That's next in importance to reliability. Mrs Phillips has acted as treasurer for two other clubs; Mary Gage has had experience only as a committee treasurer, but she's the kind who does well whatever she undertakes."

"So far Mrs. Phillips has a little the better of it," the north side member pointed out, "but how about the third thing to be considered in a candidate—personality?"

"Mrs. Phillips is somewhat severe in her judgments," offered the south side member, "and often antagonizes unintentionally. Mary Gage, on the other hand, has the wonderful gift of sensing the other person's viewpoint and of saying the thing that will avert unpleasantness."

"I believe Mary could even dun you for your dues in such a way you'd think it a compliment," put in the north side member.

"Mary wins," decided the west side member. "We all like to be complimented."

---

on Tuesday at 8 p. m. following a dinner. There will be a card party and tea on Wednesday afternoon.

The I Will club will give a luncheon and musical program on Tuesday at 12 o'clock at the Morrison hotel.

The Eastern Star club of Illinois will hold a regular meeting and luncheon on Tuesday at the Great Northern hotel.

Members of the Fae Blanke Gordon All will be guests of the president, Mrs. Charles Levitetz, at a tea on Tuesday at 2 p. m. in the Medical Arts building.

The Women's International league for Peace and Freedom will meet on Tuesday at 2:15 p. m. in the clubrooms at 6 North Michigan avenue.

The Italian Woman's club will hold a monthly luncheon and meeting on Tuesday at 12:30 p. m. at the Palmer house.

The Tuesday Art and Travel club will hold an "associates" meeting on Tuesday at 2 p. m. at the Illinois Women's Athletic club. A card party for the benefit of the club's Art institute endowment fund will be held on Friday at 2 p. m., also at the Illinois Women's Athletic club.

The Southern Woman's club will hold its regular meeting and Past Presidents' day on Thursday at 12 o'clock at the Drake hotel. Luncheon will be followed by a program by Mrs. Winifred Ennis Hendee.

The Oberlin Women's club will tour the Lorado Taft studios on Saturday.

Central Eleanor club will hold a regular monthly meeting and dinner on Friday evening in the clubrooms at 16 North Michigan avenue.

The regular monthly meeting of the board of trustees of the British Old People's home will be held on Tuesday at 1:30 p. m. at the First National bank.

The next regular meeting of the National Council of Jewish Women will be held tomorrow at 2 p. m. in the Fine Arts building.

The Chicago Society of Ohio Women will hold a reception for new members on Thursday at 2 p. m. at the Congress hotel.

The Social Economics club will hold a luncheon and program on Tuesday at 12:30 p. m. at the Palmer house.

The Chicago Wells College club will sponsor a lecture to benefit its scholarship fund tomorrow at 11 a. m. at the Bendix galleries.

South Side Clubs

The art study class of the Arché club will give a fashion revue at the regular meeting on Friday afternoon at the Shoreland hotel.

In celebration of its fourth birthday the South Shore League of Women Voters will give its annual spring luncheon on Wednesday at 12:45 o'clock. A skit entitled "The Babble of the Ballots" will be a feature of the program. Mrs. L. B. Iliff of 7753 Constance avenue is in charge of arrangements. Tomorrow the South Shore league members will visit the Juvenile court.

The University Study club will hold a meeting at 11 a. m. tomorrow at the Plaisance hotel. A luncheon will follow.

La Rabida Jackson Park sanitarium will hold a monthly meeting tomorrow at 10:30 a. m. at the Beachview club.

The Kenwood Social Service club will meet tomorrow at 2:30 p. m. at the residence of Mrs. Earle Shilton at 5811 Dorchester avenue.

The Morgan Park Woman's club will hold an all day session tomorrow.

The Park Manor Woman's club will hold a reciprocity program on Tuesday at the Immanuel community house.

North Side Clubs

The Lake View Woman's club will hold a luncheon and program sponsored by the civics and economics department on Tuesday at 12 o'clock at the Granada hotel.

The Edgemere Woman's club will hold a philanthropy card party on Tuesday at 1 p. m. at the Edgewater Beach hotel.

The Lake Shore Woman's club will hold a luncheon and bridge party on Wednesday at the Edgewater Beach hotel.

The Woman's club of the People's church will meet tomorrow at 1 p. m.

The Ravenswood Woman's club will meet tomorrow afternoon for a program in charge of the public welfare department.

The Irving-Korach aid, affiliated with Rest Haven, will hold installation of officers at a luncheon at 12:30 p. m. tomorrow at the Belmont hotel.

The Altrui club will hold a regular meeting on Thursday at 8:30 p. m. at the Jefferson park community house.

The Edgebrook Woman's club will meet on Thursday at 1:30 p. m. at the residence of Mrs. F. Geselbracht at 6616 Keota avenue.

West Side Clubs

The Austin North End Woman's club will hold a reciprocity program on Tuesday at 1:30 p. m. at the Kloeckner Memorial church.

The Star auxiliary of the Marks Nathan Jewish home will hold a regular meeting at the home on Tuesday at 2 p. m.

On Wednesday, March 11, the Garfield Park League of Women Voters will meet for luncheon at 12:30 at the Alcazar hotel. Mrs. Alfred D. Kohn, chairman of the department of public welfare of the Illinois league, will speak on child welfare measures of current interest.

Suburban Clubs

The Argo-Summit Woman's club will meet for a program sponsored by the education department on Wednesday at the residence of Mrs. Charles Genesen.

The Park Ridge Woman's club will sponsor the presentation of "The College Flapper" on Thursday and Friday evenings at the Park Ridge theater.

CHURCH NOTES

[Continued from page one.]

catechetical training of youth, and to a definite creed."

Solemn mass for the repose of the soul of the late Father R. J. Ashenden, first archdiocesan director of the Catholic Youth organization and head of the Catholic scouting movement, will be offered in the Holy Name cathedral next Saturday morning at 10:30. The mass will be attended by the members of the Catholic troops of the Boy Scouts of America, numbering about 5,000 boys, to whose organization and development in scouting Father Ashenden had devoted himself until his sudden death on Feb. 10.

Although the members of Catholic Scout troops passed through the cathedral, where Father Ashenden's body lay in state, it was only possible for the Sea Scouts, who were on duty, and the Catholic Eagle Scouts, who served as a guard of honor, to attend Father Ashenden's funeral mass in the cathedral on Feb. 14, since if all the scouts had been allowed to remain, the cathedral would have been crowded to the exclusion of almost every one else.

The Catholic Scouts are, therefore, to be given the preference in attending the requiem mass on March 14, and it is anticipated that the cathedral will be thronged with scouts on that occasion.

Dr. John Timothy Stone and President Clarence A. Barbour of Brown university will be the speakers at the Chicago Sunday Evening club in Orchestra hall tonight. The choir of 125 voices, under the direction of Edgar Nelson, will give a program of selections from Elgar's oratorios.

Dr. Stone will give a short informal Bible talk at 7:30, and Dr. Barbour will speak at the main meeting, beginning at 8. He is the successor of the famed W. H. P. Faunce and one of the most popular leaders of boys and young men in eastern colleges and preparatory schools.

Mercolized Wax Keeps Skin Young

DO you know that just beneath that soiled, discolored, faded or aged complexion is one fair to look upon? Nature causes the normal skin to peel off in tiny, unseen, flour-like particles, a little each day, renewing the complexion of youth naturally, but there comes a time when this skin shedding slows up. Worry, overwork, sickness, inactivity are reasons that cause the face to be blotchy, discolored, pimply and old looking. The thing to do, if you wish to look your prettiest at all times, is to assist nature in the process of absorption by using pure Mercolized Wax. Get an ounce at any drug store or beauty counter and use as directed. It gently but surely peels away the outer scarf skin, removing freckles, pimples, blackheads or a muddy complexion. The underneath skin, now in evidence, is clear, pink, fresh and velvety, and the entire face looks years younger. Mercolized Wax brings out the hidden beauty.

To quickly remove wrinkles and other age lines we recommend a face lotion of unusual merit. One ounce powdered saxolite and one-half pint witch hazel.

Tomorrow! 12,000 Famous "CANNON" 81x99 Sheets $1.00

Guaranteed first quality and entirely free from dressing. Don't miss this opportunity to save on fine sheets. 45x36 Cannon Cases, 4 for $1.00

The Fair—Second Floor—Also Oak Park and Milwaukee Ave. Stores.

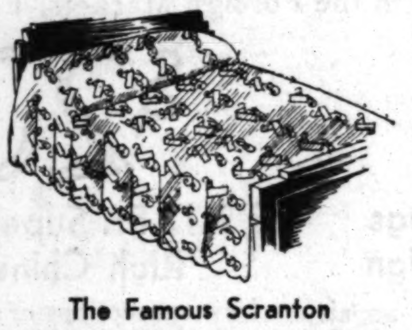

The Famous Scranton Bedspreads

Sizes 72x105 . . . 86x105 . . . 90x105

$3.29

Values to $5.95

Rayon and colonial spreads that are exceptional values at this low price. Buy a supply at this substantial saving tomorrow!

The Fair—Fifth Floor—Also Oak Park and Milwaukee Ave. Stores.

107 Pc. Bavarian China Dinner Sets $39.98

Regularly $59.98!

Made at the famous factory of Laurenz Hutchenreuter! Neat drop spray semi-border design; all pieces treated with gold at edge. Cream soups and plates included. Service for twelve. Convenient payments.

The Fair—Sixth Floor—Also Oak Park and Milwaukee Ave. Stores.

Attractive 5-Light FIXTURES $4.95

Drop or candle style. Finished in gold with slight touch of color. 2-Light Brackets, $1.59. 2-Light Ceiling Fixtures, 95c

The Fair—Seventh Floor—And Milwaukee Ave.

A Great Store in a Great City

THE FAIR

State, Adams and Dearborn Streets

Oak Park—Lake at Marion St. Milwaukee Ave. at Wood St.

The Trend Is to The Fair—Where Lowest Prices Prevail.

The Good Housekeeping Shop's Monday Values!

Electric Heating Pads, $1.59

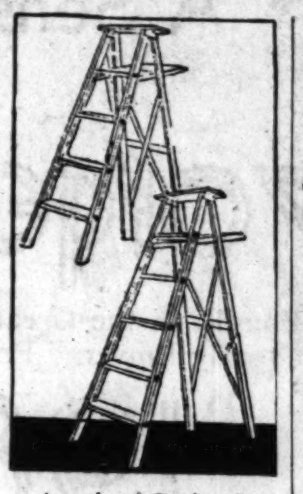

Another Carload! Step Ladders

$1.35—4 ft.	.....	$ .79
$1.69—5 ft.	.....	1.00
$1.98—6 ft.	.....	1.19

Safe, sturdy, fully rodded. Spreader type, with pail shelf. Seasoned lumber.

"Magic Maid" Electric Beaters $19.50

See Demonstration

Whips and beats. Complete with juice extractor. $2 down, balance monthly. Small carrying charge.

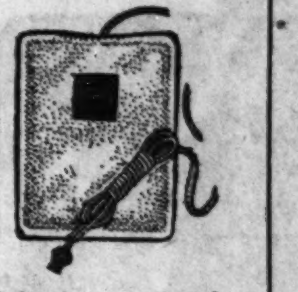

Heating Pads $1.59

Guaranteed element, thermostat. Flannelette covered. A great value!

$4.95 Aluminum 10 Qt. COOKERS $2.89

"Lifetime" for waterless cooking. With inside steaming pans. Limited quantity.

Sherwin-Williams Paint $2.39 Gal.

High grade. Interior or exterior. Colors and white.

Fairview Varnish $1.19 Gal.

High grade for floors, woodwork.

Bath or Utility Cabinets, $2.95

Steel, 84½ in. high, 18 in. wide, 5 shelves. Green, ivory, white, orchid and blue.

$9.95 Steel Linen or Dish Cabinets $6.75

All Steel!

5 spacious adjustable shelves! 66 in. high, 18 in. wide. Green, ivory, white, and two-tone green and ivory.

$6.95 Chopper Male Canaries $3.98

Bird Cages

Green, Red, Orchid

$1.00

Cage Stands

To Match Cage

$1.00

A wonderful combination! Guaranteed Singers

New Model Avon Universal Ranges $54.00

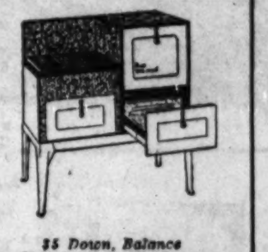

$5 Down, Balance Monthly; Small Carrying Charge.

The well known gas range with In-a-Drawer broiler aid heat indicator. Installed without charge!

The Fair—Sixth Floor—Also Oak Park and Milwaukee Ave. Stores.

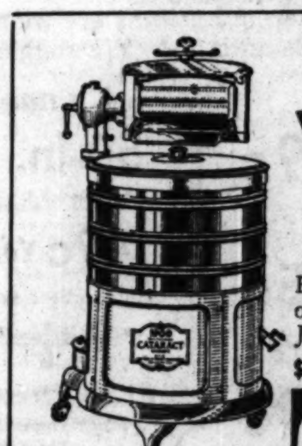

1931 "Cataract" Washer and Ironer

$98.75 for Both

Both for the price of the washer alone! 10 seconds—and your washer becomes a power ironer! Just slip it on in place of the wringer!

$5 DOWN, Balance Monthly; Small Carrying Charge.

A full 26 in. electric ironer. Adjustable in 10 seconds! Do your washing and ironing in half the ordinary time!

Large capacity washer with semi-soft-wringer rolls. Timken bearings. Modern, fast and efficient.

The Fair—Sixth Floor—Also Oak Park and Milwaukee Ave. Stores.

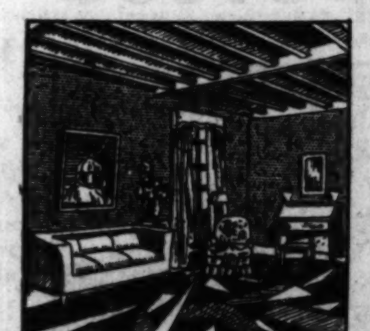

New Wall Papers For Two Rooms

$13.14

Hanging Included

18 rolls new plastic effect wall paper. Paneling and stairway halls are extra.

20 Rolls Wall Paper and Hanging, $9.50

The Fair—Sixth Floor—and Milwaukee Ave.

$35 ALLOWANCE ON YOUR OLD MACHINE

Regardless of Age or Make—On Any Cabinet Model of the Famous

Free-Westinghouse Electric Sewing Machines

Duo-rotary or long-bobbin style: Bradley knee control. Each model distinctly different; motor and light built in head! Monday specials:

$83.00 Portable Electric Sewing Machines $65

$69.50 Portable Electric Sewing Machines $45

1 Year to Pay; No Interest, No Carrying Charge

Spanish or Italian Console—Tudor Server—Windsor Consolette—Colonial Desk

The Fair—Second Floor—Also Milwaukee Ave.

At the Lowest Prices Ever Offered

TIRES

Every Tire First Quality and Bears Manufacturer's Serial Number

Only because the Federal Tire Co. is making a slight change in the tread are we able to offer such big value. The construction is exactly the same! Pay a small amount down on purchases of $25 or more.

6 PLY TIRES

440—21—29x440 450—20—29x450 450—21—30x450	$6.99
475—19—28x475	$7.99
500—19—29x500 500—20—30x500 500—21—31x500	$8.79
525—20—30x525 525—21—31x525	$9.49
550—19—29x550 550—20—30x550	$9.99
600—18—30x600 600—19—31x600 600—20—32x600 600—21—33x600	$10.99

FEDERAL RED TUBES

440—21—29x440 450—20—29x450 450—21—30x450	96c

Other Tubes Proportionately Low Priced!

The Fair—Second Floor.

Copeland Electric REFRIGERATORS

For Those Who Want the Finest! Just 200 to Sell! All With 1931 Units!

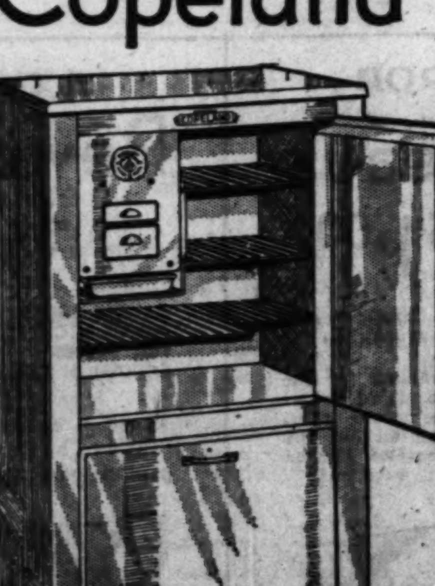

$159.50 Regularly $245

$199.50 Regularly $365

All the outstanding features and refinements which have made electric refrigeration a necessity in the American home are combined in Copeland Dependable Refrigeration—offered tomorrow at these astonishingly low prices! Doubly guaranteed—by the Copeland Co. and THE FAIR—to give satisfactory performance, with free installation and free factory service!

Two Wonderful Models at Almost One-Half!

Model P45—Regularly $245. White vitreous porcelain on Armco iron. Outside dimensions: Height 48 in., width 26 in., depth 22⅛ in. Capacity 4 cubic ft. Chromium plated hardware. Ice cubes 63 or 4.05 lbs.

Model D66—Regularly $365. White vitreous porcelain on Armco iron. Outside dimensions: Height 52 in., width 32¾ in., depth 24⅞ in. De Luxe design. Chromium plated hardware. 6.6 cubic ft. capacity. Ice cubes 108 or 6.95 lbs.; with water chiller.

Model P45

Model D66

The Fair—Sixth Floor—Also Oak Park and Milwaukee Ave.

Chicago's Most Beautiful Oriental Rug Section . . .

makes its bow tomorrow, as a feature of our greatly enlarged and rearranged rug floor, occupying almost twice its former floor space. An unsurpassed selection of finest imported and domestic rugs and carpets, as well as newest novelties in fine old hooked rugs and other clever innovations for modern homes from foremost weavers.

A Great Store in a Great City

THE FAIR

State, Adams and Dearborn Streets
Oak Park—Lake at Marion St. Milwaukee Ave. at Wood St.

The Trend Is to The Fair—Where Lowest Prices Prevail

Beautiful 2x4 Ft. CHINESE RUGS

As practical as they are charming, these scatter size rugs afford a pleasing solution to those who require several small rugs. Priced remarkably low.

$14.88

A Sensational Selling With Lowest Prices in Years on

Gorgeous Chinese and Persian Rugs

PAY ONLY 10% DOWN On Purchases of $25 or More

Bought in the Great Rug Centers of the Old World at Tremendous Concessions Because of the Greatly Lowered Prices in the Foreign Markets, Enabling Us to Offer Values Unequaled in Years.

Bring Your Husband! Buy Them Tomorrow

$198
9x12 Ft. Chinese Rugs of Fascinating Design

Sumptuously deep-piled, with an air of elegance, they display an admirable refinement in design and coloring. priced $375 a year ago! Pay 10% down. Sale price Monday, $198

$237
9x12 Ft. Superior Quality Rich Chinese Rugs

New conceptions of pattern and color, embodying the most refined traditions of the ancient art of rug-weaving. Rugs that were $445 last year! Pay 10% down. Sale price Monday, $237

$298
Silky Sarouks and Fine Lilahan Rugs

Among the finest of hand-woven Orientals are these creations . . . soft-toned rose, mulberry, and mahogany shades. Approximate room sizes, $550 a year ago! Sale price Monday, $298

(State Street Store Only)

Larger Orientals
Sultanbad Size 20x11.8 ft. *Usually $1050* $845
Sultanbad Size 16.2x10 ft. *Usually $575* $398
Sultanbad Size 18.4x11.6 ft. *Usually $765* $595
State St. Only. Pay 10% Down.

Scatter Size Silky Sarouks Were Formerly Priced $95

Little, yes . . . but impressive contributions to any decorative scheme! 5x3 ft. Pay 10% down. $69.44

All sizes given are approximate.

$375 Persian Runners

Semi-antique, mellowed by the passing years. 6x10 to 5x15½ ft. sizes, adaptable to the simplest or most elaborate scheme. Pay 10% down. $166
(State Street Store Only)

Dinette Size Chinese Rugs Adaptable to Modern Use

Replete with age-old beauty, yet distinctively a part of the modern apartment! Pay 10% down. 4x7 ft. $64.75

The Fair—Fifth Floor—Also Oak Park and Milwaukee Ave. Stores.

At Our Three Stores

Entire Stock Hamilton Drapery Shop 7734 So. Halsted at ½ Price

Drapes, Curtains, Damasks, Cretonnes, etc., From This Well-known Shop!

Only because the Hamilton Shop has retired from business are we able to offer this superior quality merchandise at half price! Patrons of the Hamilton Shop and patrons of The Fair can save substantially! We suggest you be here early for best selection!

***Smart Ruffle* Curtains** $1.89 Pr.
Values to $3.95
Various materials and styles in this group—at a price made possible only on such an occasion as this!

Suntan Curtains 89c
Panels hemmed at side, finished with fringe. 3 patterns. 1,000 only! Each,

49c Cretonnes 25c
Hamilton Shop's price was 49c per yard! Only 800 yards to sell. Per yard,

98c Scotch Madras 49c
Morton Bros. brand that was formerly priced at 98c per yard! Limited quantity Yd.,

***3,000 Yards of Gorgeous* 50-In. Drapery Damask**

$1.00 Values	$2.95 Values	$4.95 Values
49c Yd.	$1.49 Yd.	$2.49 Yd.

An excellent selection of patterns from which to choose.

$1.18 Decorative Curtain Rods, ea., 59c
Many Items Not Listed Are Included in This Event!
The Fair—Fifth Floor—State Street Store Only.

50-In. Tapestries $1.98
Values to $4.00! 1,000 yards to sell! Lengths from 2½ to 15 yards. Yard,

Tapestry Squares 19c
2,000 of them—in 14x50 in. size. For scarfs or pillows. Save now! Each,

Curtain Materials 15c
Values to 35c. All kinds; short lengths of 5 to 15 yards. While they last! Yd.,

***$2.95 Fringed* Panels** $1.49 Ea.
$1.49 Panels, 75c
$4.95 Panels, $2.49
40 and 45 inches wide—2¼ yards long. A limited quantity at this extremely low price.

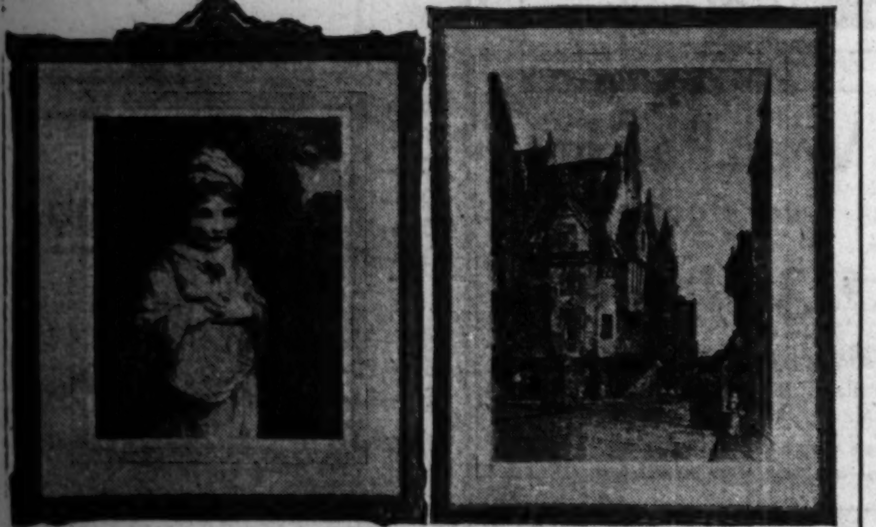

A Sale of 1931's Newest Pictures

Reproductions of Famous Artists'

Mezzotones, Water Colors and Etchings

$3.95 Ea.

Including Subjects of Such Famous Artists as:
Sir Joshua Reynolds, Thomas Gainsborough, William Hamilton, Sir Thomas Lawrence, Francois Boucher, Will Outhwaite

Introducing 1931 values in beautiful home decorations—offering choice of 11 glorious mezzotone subjects, averaging 20x26 and 21x23 in. over all; 8 exact reproductions of Will Outhwaite water colors; and 13 color etching subjects, the latter averaging 20x24 inches in size. All are beautifully framed.

THE FAIR—Seventh Floor—Also Oak Park Store.

Monday! A Thrilling Event! Thousands of Pieces of Exquisite

Imported Linens . . . ½ Price!

Venise, Filet and Cutwork, Derutta, Appliqued Linens

17c to $6.95

A perfectly amazing opportunity to obtain fine pieces of imported linens at most extraordinary savings! Imported venise with linen center or all lace; filet and cutwork oblongs; scarfs in lovely Derutta and appliqued net linens. In short—scarfs, oblongs, and round doilies of every description! Buy several pieces tomorrow!

13-Pc. Italian Lunch Sets $4.95
Unusually low priced Hand embroidery on cream colored linen. Scarf, 6 oblong mats, 6 napkins,

5-Pc. Italian Bridge Sets $2.00
Imported from Italy! Workmanship is superb in each of several patterns. Worth much more! Set,

The Fair—Second Floor—Oak Park and Milwaukee Ave.

***Beautifully Etched* MIRROR Plateaux**

Size 9x14 $1.00
Size 10x16 $1.95 Size 11x19 $2.95

Exquisite decorations for the perfectly appointed table! They're of fine plate glass, hand etched and all but the dollar size are beveled. Packed with felt. You'll want one.

The Fair—Third Floor Gift Shop—Also Oak Park Store.

***A Great Selling of Attractive* Pewter Hollowware**

$1.00 Ea.

CANDLE STICKS, CREAM PITCHERS, NUT DISHES, SANDWICH TRAYS, SUGAR BOWLS, CHOICE OF 3 BOWLS, SALT & PEPPERS (PR.), COMPOTES, FRUIT DISHES

These are remarkable values for $1.00! The vogue for pewter should prompt you to take advantage!

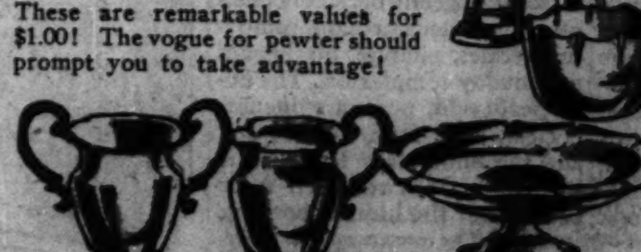

The Fair—Main Floor—Oak Park and Milwaukee Ave.

***"Supreme" Printed* SILKS.**

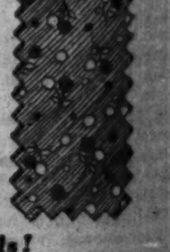

$1.56 YD.

Finest Quality Fabrics from Famous Silk Mills!

Glorious designs and colorings in charming plaids, paisleys, floral patterns—everything that is new is in this collection! Regularly $1.94 and $2.45! A marvelous opportunity Monday!

***Utterly Charming!* New 'Smart' Crepes**

69c YD.

Dresses of "Smart" Crepe will be on display tomorrow—and living models will tell you about this wonderful fabric! It's different! 20 newest designs and colorings, washable. A year ago, $1.19 yard!

***New Silk* Crepes . . .** $1.19 Yd.
Newest designs and colorings to choose from. Beautiful fabrics—just received in time for Monday!

***All Silk* Wash Crepes** 88c Yd.
All silk quality that was priced $1.29 a year ago! Pastel lingerie shades, ivory and black.

Be Thrifty—Sew and Save! Visit Our Dressmaking Department!
The Fair—Second Floor—Oak Park and Milwaukee Ave.

At ½ PRICE Ultex Bifocals

$11.00

Monday only! Regularly $22. Spherical or astigmatic corrections included with beautiful Atlas white gold filled frames in round, leaf or oval shape. Eye test by a registered optometrist gratis! Satisfaction guaranteed.

The Fair—Seventh Floor—Also Oak Park and Milwaukee Ave. Stores.

Rayon Pique Tub FROCKS

In the Loveliest Pastel Shades

$2.95

Worth More!

Clever bows and pipings distinguish these charming frocks in flared or straightline styles. The season's smartest sleeveless frocks for home or sports wear. Sizes 16 to 42.

The Fair—Third Floor—Also Oak Park.

Women's 2-Pc. Rayon Pajamas

Smart Styles

$1.39

$1.95 Value!

Sleep in them—lounge in them—they're charming either way you use them. Pastel or darker shades or two-toned effects.

The Fair—Third Floor—Also Oak Park and Milwaukee Ave. Stores.

Garments by Nature's Rival

Slenderizing Princess Nariva Model

$5

Sizes 32 to 40

Renee Baker Porter, "Nature's Rival" Stylist, will be in our corset section all week to make special fittings and advise our patrons.

The Fair—Third Floor—State St. Store Only

Famous $1 Kranks Lemon Cream

35c

Buy 3 for $1.00

The nationally famous Kranks cleansing cream. A great saving due to change in the packages. Quantity may not last the day.

Coty's Powder and Lipstick $2.00 combination for **89c**

70% Strength Rubbing Alcohol 8 ounce bottles, regularly 49c. 2 for **49c**

Scott's Cod Liver Oil Famous Emulsion, $1.20 size, **79c**

Konjola Medicine Famous herb remedy. $1.25 bottles, **79c**

The Fair—Main Floor—Also Oak Park and Milwaukee Ave. Stores.

MONDAY! Men's Fancy Lisle or Rayon SOX, Pair, 27c
MONDAY! Men's Fast Color Broadcloth SHORTS, 75c

A Great Store in a Great City

THE FAIR

State, Adams and Dearborn Streets

Oak Park—Lake at Marion St. Milwaukee Ave. at Wood St.

The Trend Is to The Fair—Where Lowest Prices Prevail.

Because . . . . The Emerson Shoe Co. Retired from Business We Offer

Men's Emerson Shoes At About ½ Price!

$6.50 Values $3.75 **Values to $10** $4.75

Here are sensational savings . . . possible only because we purchased the entire factory floor stock and the stocks of the Emerson Stores (in principal American cities). There are shoes for every occasion—business, dress, sports and golf. For 64 years they have been the choice of men who demand the best!

All Sizes 5½ to 12 All Widths

Patents
Kids
Calfskins
Scotch Grains
Combinations

The Emerson Shoe

The Fair—Main Floor—Also Oak Park and Milwaukee Ave. Stores.

Now! At a Price Within the Reach of All!

Electrical Medicated Steam Bath for the Home

Dr. Holmes' Medicated Steam Baths Give the Same Benefits as Those in Leading Sanitariums!

Health bathing has become a necessity! It is just as important to keep the skin and body free from impurities as any other part of the human system. This fact has been recognized by health authorities in America's leading sanitariums and health clubs, who whole-heartedly endorse their use.

REDUCTION of EXCESSIVE WEIGHT can be accomplished by free sweating and moderation of diet.

ELIMINATION BY SWEATING has wonderful health values. Colds respond, and many times are averted by sweating.

Many Skin Ailments respond to medicated steam bathing. SULPHUR BATHS are beneficial.

Sea Salt, Sulphur, Oil of Pine and Eucalyptus baths may be taken. Instructions for each of these are included.

Only $5 Down

Balance Monthly; Small Carrying Charge.

$42

The Fair—Seventh Floor—Surgical Dept.—Also Oak Park and Milwaukee Ave. Stores.

New! Different! Revolutionary!

Cowhide Leather Gladstones

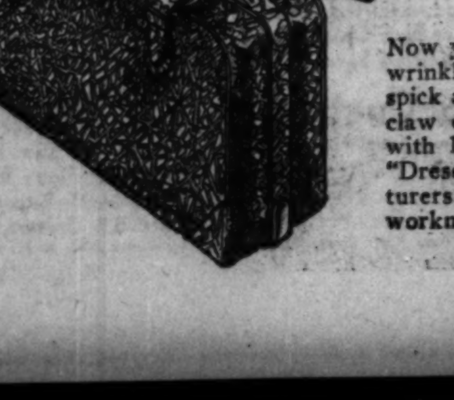

—Water Buffalo Grained
—Black or Mahogany
—Non-Wrinkle Hanger Arrangement

$9.95

Now you can pack that extra suit without fear of wrinkling it. This new hanger keeps your suit spick and span—ready to wear! 24 inch size, with claw catch and spring lock; leather ring handle with 1½ in. straps. Equipped with shirt fold. A "Dreseo" product. Guaranteed by the manufacturers for one year against defective material or workmanship!

The Fair—Seventh Floor—Also Oak Park and Milwaukee Ave. Stores.

The Fair March Sale of Furniture

Nationally Famous KARPEN Innerspring Mattresses

$29

Box Spring To Match, $31.00

Guaranteed 10 Years!

MORE restful than the average mattresses, the Karpen-rest insures better sleep at lower cost. Thick layers of felted cotton linters are all new, white and fleecy. Here are the points of superiority—specially sewed ventilating eyelets; taped rolled edge; comfortable, resilient spring construction; upholstered with layer felt. Newest design ticking in orchid, green, gray, or blue.

"Karpen-ease" Mattresses **$37.50**

Barrel shaped coils in muslin pockets.

Box Spring, $37.50

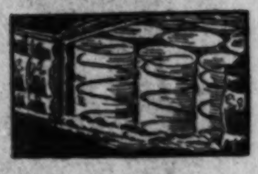

"Slumber-Lure" Mattresses **$44.50**

Muslin pocket coils. Inside roll edge of black hair.

Box Spring, $44.50

Karpen "Super" Mattresses **$69.50**

Barrel shaped coils. Sanified white hair and layer felt fillings.

Box Spring, $69.50

KARPEN FURNITURE

10% Down

On Purchases of $75 or More

Balance Monthly; Small Carrying Charge

Karpen CHAIRS of Solid Mahogany

$24.75

It's values such as this that makes our March Furniture Sale the talk of the town! Mahogany with mohair seat and linen frieze back.

Karpen 2-Piece Suites

Designed Expressly for The Fair!

The "Chelsea" in the new "Colchester" cloth recommended by interior decorators for its soft neutral tones and durability. Luxurious comfort. All hair and cotton felt filling. 3 year mothproof guarantee. 2 pieces.

$159

(State Street Store Only)

A Special Purchase! $1.75 END TABLES

$1.00

There's a spot in every home that calls for an extra end table. These are of gumwood finished in walnut. An exceptional value!

An Outstanding March Sale Value!

"Rockford" 7-Piece Dining Suites

English styled suite of solid walnut or solid oak with veneered surfaces, beautifully carved. Draw top table, 5 side chairs, and 1 arm chair covered in Morayon velvet. Pay $10 Down

$100

66 in. Buffet to Match. Has Long Linen Drawer, $79.50 China, $65; Server, $35.75

$10 PHONE SETS in Walnut Veneers

$5.95

An exceptional value in the March Sale! This handy set is also a beautiful addition to your furniture. Of walnut veneers and gumwood with shelf for phone books. Sturdily braced.

Beautiful Pieces 'Way Underpriced

$208 3-Piece Venetian Bedroom Suites

Oriental walnut veneer and gumwood with beautiful contrasting overlays. Dustproof and dovetailed oak drawer construction throughout. Very well finished. A great feature of the March Sale of Furniture! Pay $10 Down

$100

(State Street and Milwaukee Ave. Stores Only)

Simmons Coil Springs

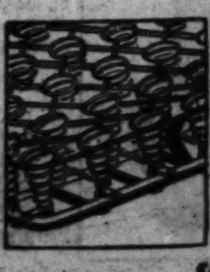

$18.50 Value! **$12.95**

Will last a lifetime. Note the 4 patented side stabilizers. Helical tied top and center.

Steel Panel BEDS

$19.50 Value! **$13.95**

Well made metal beds in attractive wood grained finishes. Choice of walnut or mahogany finish.

The Fair—Eighth Floor—Also Oak Park and Milwaukee Ave. Stores.

DAMASK CHAIRS for Desk or Radio

$10.98

Regularly $13.75! Choose one of these ideal chairs for use with your desk or radio. Or buy them in sets for bridge. Several patterns of damask.

Spring Coats

We Cannot Recall When We've Been Able to Offer So Much Style for So LOW A PRICE

$49.50 to $69.50 Values

$38

Many Sample Coats Worth Up to $89.50

There's much that's unusual about these gorgeous coats at $38 . . . much more than we can tell here. Those distinctive 1931 fashion details . . . interesting new fabrics . . . luxurious furs used in clever new ways . . . these are a few reasons why our Annual Sale is causing unparalleled excitement. *Sizes for women, misses, juniors, and large women.*

A $5.00 Deposit Holds Any Coat Until Easter

Coat Sketched:—Grey faulkrinkle cloth, grey broadtail collar. $38.

1931 Spring FROCKS

Featuring
- —Color Contrast
- —2 Piece Effects
- —New Necklines
- —Bows and Pleats

$14.75

More than ever Paris depends upon clever details to interpret 1931 frocks. For example: 1. Black or navy must have lingerie touches for well groomed sophistication. 2. Necklines are interestingly developed to flatter (even those that don't need it).

And we could go on, but to see this special group of frocks, outstandingly low priced for Monday, is to learn what fashion has prepared for Spring, 1931, for misses, women, and smaller women.

Frock sketched: Blue print; white Georgette vestee and cuffs. $14.75

The Fair—Third Floor—Also Oak Park Store.

Sketched: Pointed Fox, $39.50

Fur Scarfs

A Rich, Luxurious Spring Fashion

$39.50

Rose Beige Dyed WHITE FOX
Extra Full Silky Haired POINTED FOX
Large Size Natural RED FOX
DYED CROSS FOX
Two Skin DYED BAUM MARTEN, Pointed to look like Russian Sable

The Fair—Third Floor—Also Oak Park.

Silk Hosiery

All Full Fashioned

$1.00

Famous Makes

At One Low Price!

Majestic Hosiery Sheer chiffon silk from top to toe. Picot top. $1
Phoenix Hosiery Sheer chiffon silk top to toe with picot edge. $1
Holeproof Hosiery Chiffon silk top to toe. Picot top. Very sheer. $1
Gotham Hosiery Sheer Chiffon silk, picot top. $1

The Fair—Main Floor—State St. Store.

Boys' Ensemble

Coat, Trousers and Cap

$8.50

Tweeds Cheviots

Coats of fine tweed or navy blue cheviots, rayon satin lined.

Short trousers are lined, finished with belt and buckle. Beret or jackie style cap.

The Fair—Fourth Floor—Also Oak Park Store.

Handbags Copy Parisian Models

Silk Moire Calf Patent Morocco

Regularly $3.00

$1.79

Such stunning bags; chain handle, top handle, backstrap, pouch, envelope, the clever vanity, and imported Florentine styles are sure to add zest to your spring outfit.

The Fair—Main Floor—Also Oak Park and Milwaukee Ave. Stores.

A Great Store in a Great City

THE FAIR

State, Adams and Dearborn Streets
Oak Park—Lake at Marion St. Milwaukee Ave. at Wood St.

The Trend Is to The Fair—Where Lowest Prices Prevail

$3 and $5 Women's Glace

Kid GLOVES

$1.97

Go With the New Spring Models!

Lovely combinations or plain tailored button tops. Mother Goose, Egg Shell, Beige tones, Gray, Brown and White.

The Fair—Main Floor—Oak Park and Milwaukee Ave.

An Outstanding Purchase of 8942 Pairs of the Celebrated

I. MILLER Beautiful Shoes

Grenada BEAUTIFUL SHOES

Short Lines of All Their Discontinued Styles

$10.50 to $28.50 Values

$3.95

EVERY year, after I. MILLER & SONS' semi-annual sales are over, there are short and odd lines of shoes left, which they dispose of at a ridiculously low price. These short lines, discontinued from I. MILLER & SONS' regular stock of beautiful shoes and GRENADA beautiful shoes made by I. MILLER & SONS, are offered at THE FAIR tomorrow, at only $3.95 a pair!

The Fair—Second Floor—Also Oak Park and Milwaukee Stores.

AN opportunity to buy the foremost in beautiful shoes at the lowest price ever offered in Chicago! We need not tell you about the quality or style of I. MILLER & SONS' shoes or GRENADA beautiful shoes, a product of I. MILLER & SONS, INC. They are recognized as the best and are preferred by thousands of smart women. Shoes for business, dress, and for afternoon and evening wear. Sizes from 1½ to 9½ are included.

—TIES
—PUMPS
—STRAPS
—OXFORDS

I. MILLER Beautiful Shoes

—KID—SNAKE
—PATENTS
—SUEDE
—Combinations

On Sale at Our 3 Stores—State St., Milwaukee Ave., and Oak Park

Costume Jewelry 55c

Imagine! Values Up to $2.00!

The best assortment and greatest values we have ever been able to offer, by far! *Necklaces . . . earrings . . . bracelets . . . clips . . . pins* worth many times this low price! Included are pieces of real stone set in sterling silver.

The Fair—Main Floor—Also Oak Park and Milwaukee Ave. Stores.

March Sale of Infants'. . Tots' Needs

An Event of Unusual Interest for Every Mother

Thousands of value-wise mothers and mothers-to-be will take advantage of the unusual values offered in this March Sale! Modern babies must be as smartly clothed as grown-ups, and our astonishing collection of adorable things proves smart styles can be moderately priced.

At 44c

Choice of:
Rayon Vests, sizes 2 to 16
Rayon Bloomers, sizes 4 to 16
Cotton and Wool Shirts
Silk, Wool Shoulder Strap Bands
Infants' Wool Hose, sizes 4 to 6½
Infants' Philippine Gertrudes
13x17 Philippine Cases
36x50 Colored Hem Crib Sheets
Long or Short Bootees
Crib Blankets; stripes or checks
Quilted Pads, 18x34 inches

Specials at $1.35
$2.95 36x50 Reversible Crib Blankets
Regular $1.95 Infants' Sacques
Girls' Rayon Pajamas, sizes 6-16
$2.50 Infants' Philippine Dresses
30x30 Hemmed Flannelette Diapers

At 84c

Choice of:
Hand Made Embroidered Dresses
2-Pc. Rayon Pajamas, 4 to 16
1-Pc. Crepe Pajamas, 2 to 14 years
Infants' Blanket Bath Robes
Rayon Robes, tie style, 4 to 16
Silk and Wool Shirts, sizes to 2 years
Philippine Dresses, scalloped or hem'd
30x40 Crib Blankets, bound all around
40x60 Rayon Spread, assorted colors
Shawls, Large Pink or Blue Checks
Pull-over or Button Knitted Sacques

Tots Cheviot Coat Set

Navy cheviot coat and beret sets. Has chevron on sleeve, brass buttons. Double breasted, for brother or sister. Sizes 1 to 6 years. $5.95

At $1.15

Choice of:
Tots' Creepers, 1 to 3 years
Tots' Sheer Dresses, 1 to 6 years
Boys' Suits, button style, 2 to 5
$1.95 Sweater and Beret Sets
Philippine Dresses, $1.95 values
27x27 Bird's-eye or Flannelette Diapers
$1.95 Hand Made Smocked Dresses
Crepe de Chine Undies, sizes 2 to 12
$1.95 Rayon Pajamas, sizes 4 to 16
$2.95 Rayon Coats, sizes 6 to 16

Tots' Needs Underpriced!
Infants' $5.95 Silk Coats, $3.95
Infants' $4.95 Silk Coats, $2.95
Tots' $1.95 Sweaters, 2 to 6, $1.45
36x50 Applique Blankets, $2.39
$3.95-$4.95 Rayon Comforters, $3.33
Tots' Silk Dresses, 1 to 6, $1.95

JUVENILE FURNITURE

$2.95 Nursery Chairs With chamber and play beads. Enamel finish. $2.39

$6.50 High Chairs Decorated panel, safety strap. In ivory or green. $4.95

$3.79 20x35 Bassinettes Ivory or green enamel. Swivel wheel, link spring. $2.89

$13.95 Full Size Crib Decorated panel, ivory or green. Link spring, drop side. $10.50

$9.95 Bath Dressing Table Combination tables. Cretonne pockets. Green enamel finish. $6.95

$3.95 Play Yards Has canvas floor. Ivory or green enamel finish. $2.95

The Fair—Fourth Floor—Also Oak Park Store. Many of These Items Also at Milwaukee Ave. Store.

Chicago Sunday Tribune
THE WORLD'S GREATEST NEWSPAPER
MARCH 8, 1931.
N—

DISHING UP DRAMA AND ROMANCE

SALLY BATES

CARL KROENKE.

ELEANOR HAYDEN

DUNCAN RENALDO and EDWINA BOOTH

GARY COOPER and LILY DAMITA

FRANCOISE ROZAY

LOUIS WOLHEIM and JOHN GILBERT

RALPH FORBES

THE theatrical market goes on the upswing again this week, with three openings: "The Ninth Guest," with Eleanor Hayden, at the Adelphi; "Up Pops the Devil," with Sally Bates, at the Selwyn, and "The Adding Machine," with Carl Kroenke, at the Goodman.

Among the new photoplays: "Fighting Caravans," with Gary Cooper and Lily Damita, at the Roosevelt; "Gentleman's Fate," with the late Louis Wolheim and John Gilbert, at the Woods; "The Queen's Husband," with Francoise Rozay, at the Cinema; "Beau Ideal," with Ralph Forbes, at the Palace, and "Trader Horn," with Duncan Renaldo and Edwina Booth, at the Apollo.

Play Producers Face Threat of Censorship Law

State Control Proposed for B'way Stage.

By Charles Collins.

A COPY of the Mastick bill, the introduction of which into the New York state legislature has revived the ancient and honorable arguments relating to stage censorship, is before me. It is a brief printed document, innocuous of general appearance, but it contains a neat charge of dynamite, and promises to make a mighty racket unless it is quietly killed in committee. Broadway, at which it is aimed, is in a silent panic over the possibilities contained in this measure and the backing which it seems to have secured.

The Mastick bill proposes to place the theatrical activities of New York under the control of the commissioner of education and to compel the stage to adapt itself to the form of censorship which supervises the cinema. It would group the adult, experienced audiences that attend the drama with the child-minded masses that habitually seek diversion from the screen.

Its purpose is to protect the playgoer, no matter how well formed his character may be, from corruption of his morals, affront to his sense of decency, injury to his humane feelings, and damage to his conception of divinity. This is a laudable intention, no doubt, if you are willing to accept the much abused theory that the citizenry of this republic must be packed, for its own good, in governmental cotton batting; must be shepherded, regimented and robotized by state and federal bureaucracy.

* *

Explosive Stuff.

The Mastick bill provides that every stage production, of any kind, shall be officially inspected before its first public exhibition. A license for its performance will be granted unless—and here comes the dynamite:

"Unless the production, or any part thereof, is obscene, indecent, immoral, inhuman or sacrilegious in words, lines, action, presentation or costuming, or is of such a character that its public exhibition would in any manner corrupt morals or incite to crime."

Furthermore:

"Any change or alteration in any production after license or permit, except the elimination of a part or except upon written direction of the director or authorized officer of the theatrical division of the department of education shall make immediately void the license or permit therefor."

It is a typical reformer's bill. It outlines a statute which will arouse a bedlam of controversy regarding its enforcement, and then adds a technicality under which dramatists and stage directors could not practice their art without maddening exasperation.

The definition of indecency relates, in part, to whether you have a modern or an old fashioned idea of the proper area to be covered by a bathing suit. The definition of inhumanity depends largely upon whether or not you are a realist or a sentimentalist. The definition of sacrilege places you at the Armageddon of religious controversy, where the creeds and sects of Christendom are locked in unending debate.

* *

Technical Trouble.

The limitations which this bill places upon alteration of text and treatment of any production cut directly against the grain of theatrical technique. Mr. Mastick apparently has no conception of the process of revision and reconstruction to which almost every play is submitted during the early phase of its career. If this legislator were to draft a bill for newspaper censorship, he would probably include a provision that every change in the original "copy" and every last minute alteration in "proof" must be submitted to the authorities.

The theater has been a sinner of late; there can be no argument about that. It has had many lamentable lapses from the spirit of a noble art. It deserves chastening. On that point, however, it has merely kept in step with the reckless march of the times.

But in spite of its lapses into the vulgarity and viciousness of this sex obsessed era, the stage has made good use of its freedom. The American drama, in its best aspects, now rivals that of Germany for world leadership. Within easy memory, say twenty-five or thirty years ago, it was mainly a pale copy of European models; today it is a vigorously creative national art.

* *

We Vote "Nay."

The authority of censorship over an art should be granted only to philosophers in the mellow autumn of their serene meditation upon the relation of man to the universe. They should be men like gods. Imagine such a group, in sage and tolerant session, as "The Green Pastures" comes up before them to be examined as a possible case of sacrilege. Then contrast the picture with the clutter of narrow minded, half educated political job holders who will serve as inspectors and license stampers if this bill should become law in the state of New York, where the plays of the nation are produced.

This column votes "Nay" against Mr. Mastick and the reactionary groups that his "Article 42-A: An Act to Amend the Education Law" represents.

* *

Expressionism.

In preparation for the inspection of "The Adding Machine," at the Goodman theater, one should review the subject of expressionism. A few years ago it represented the wave crest of modern tendencies in the drama; it was the last word in the patter of intellectual playgoers. It came from Germany; it had a definite influence upon the American stage; and many a playwright succumbed to its flamboyant temptations. One might cite Eugene O'Neill, in "The Hairy Ape," "The Great God Brown," and "Dynamo," as an illustration.

The Theater Guild has dabbled in expressionism with effective results. It staged Georg Kaiser's "From Morn to Midnight" as a specimen of the best German practice, and several American derivatives, including "Processional," by John Howard Lawson, and "The Adding Machine," by Elmer

[Continued on page eight.]

Stupid Plays Make Drama Critic Groan

Three in a Row Try One's Patience.

By Burns Mantle.

NEW YORK.—[Special.]—Plays that cause your professional playgoer to shudder and your casual playgoer to wonder how, in the name of common sense, they ever came to be produced, were rather thick this week. At least they seemed thick, coming close together.

One was called "A Woman Denied," with Mary Nash as the star. Another "Paging Danger," which has some connection with what is vaguely classified as "moving picture interests." A third effort, "The Venetian Glass Nephew," has claim to a certain daintiness as entertainment, being a tiny opera, following the Mozartian form. In this there are pleasant musical interludes sung by a mixed sextet. But this, too, is brittle stuff and likely to be shattered by a closing order any day.

Your professional playgoer shudders at drama of the "Woman Denied" and "Paging Danger" type because it is incredibly stupid. Your casual playgoer wonders at the production of such plays because he can see no excuse for them and is at a loss to understand how they got past the rehearsal stage.

* *

Logical Explanations.

There are explanations for both attitudes. Professional playgoers are fond of the theater, though many people doubt it, and jealous of its reputation. Their resentment is strong, therefore, when obviously shoddy and impossible plays are able to buy their way to production.

Casual playgoers, paying their money at the box office, are sure they, or even their younger children, could write better stuff than they are seeing, and demand to know how, and why, it was ever shown. What they do not know is that rehearsals are scrappy and uncertain exhibits from which no one is ever able to tell much. Tradition also strengthens the belief that poor rehearsals make for good first night performances. And, finally, a producer with money can buy a theater and everything that goes with it, from actors of reputation to advertising that is misleading.

And, yet, hardly any play that passes through the hands of experienced persons is without some little scene or idea of promise. Take these two bad ones as examples. In "A Woman Denied," Mary Nash plays an artist's model who is supposed to be possessed of flaming attractions for the hero.

He finds her one night at a costume ball when she is fearfully tight. She clings to him and he can think of nothing to do but take her to his

[Continued on page eight.]

Passing of Melba Recalls Days of Golden Age of Song, When Singing Was Important

By Edward Moore.

WITH the passing of Nellie Melba another and almost the last thread breaks that connected us with what the old timers call the golden age of song. There is good reason to give it the name. It was, and is no longer.

There has been a growing tendency to remark in lofty tones that opera is dead, or at least dying. It is, of course, the sheerest absurdity. The chief reason for saying it is that there are no Melbas left. If there were, the most impatient observer of things as they are would scarcely dare to take the stand. Hark back to the days when there was a Tamagno, when Patti, though past her youth, was still active, when Materna and Lilli Lehman were doing things in German opera and Calvé in French.

By chance I have just found an item that tells of a cast for "Les Huguenots" written in what is plainly terms of reminiscent envy. Here Nordica was Valentine, Scalchi the page, Melba the queen, Jean de Reszke was Raoul, Edouard de Reszke was Marcel, Plancon was St. Bris, and Maurel was De Nevers.

* *

Singing Was Paramount.

Taking it by and large, that was quite a cast. In fact, you may search the world over with the chances heavily against you that you will not find the equal of any single member of that list, to say nothing about all of them. Singers of that sort have stopped existing. Perhaps they will come again sometime in the future. They simply are not to be found now.

In those days singers conceived their duty to be singing. They studied diligently, they developed carefully, they did not permit themselves, or, better, were not permitted to dash into stage publicity until they were quite prepared to undertake the task. The faulty vocalist who tried to cover errors by bootlegging in a cargo of "personality" was hissed off the stage almost before he or she got started.

Do you happen to remember how Melba used to begin her concert programs, even in her last appearances here, when she was in her fifties and had been singing in public for thirty years? I remember two of them. In one she began with the Mad scene from "Lucia di Lammermoor," in the other with the Mad scene from "Hamlet." They were, I say, first numbers, with no preparation, no warming up of the voice, nothing except to come out and sing them in a way that was the despair of every younger soprano in the audience.

That, if you please, was singing, was knowledge of the human voice and what it could be induced to do. Calvé used to do the same sort of thing. In her last Chicago appearance she opened with "Casta Diva" from "Norma," and again the younger singers wept around with thoughtful, not to say hopeless, expressions on their faces. Lorna Doone Jackson, once a Calvé pupil, told me a short time ago of a class lesson when an unfortunate fellow pupil asked Calvé how to do a certain phrase of which the veteran artist had just given an incredibly lovely illustration. Calvé flew into a spectacular and gorgeous fit of rage. The matter as it seemed to her was not how to do it, but since the notes were there, to do it, and no one with the slightest knowledge of how to sing had any business wasting time by asking how.

* *

A Dauntless Soul.

Melba, too, would seem to have been little concerned with the how. During her last appearances here, with the Chicago Opera, she was fond of singing Mimi in "La Bohême," and did it a number of times. There is a phrase in the first act where younger singers used to get off pitch quite regularly. When Melba appeared in it, she sailed through that phrase so truly that I began to wonder if all the other sopranos were losing their hearing. She took it all in her stride, just as she took the chances and mischances of operatic life, generally.

Never will I forget her stopping in the Auditorium lobby to tell, half angry and half amused, how they had been trying to kill her off on that tour, but had not been able to do it. She had been in an automobile collision. Then some scenery had collapsed on her and knocked her unconscious. Finally, her car, the last on the train, had become detached from its coupling—this was in war time with war time railroading—and the first she knew, they were at rest out in the middle of a prairie with nothing in sight from either direction.

* *

No Claims to Acting.

No one in the highest flights of imagination ever accused Melba of being an actress. Her job was to sing. Sometimes, though not often,

[Continued on page ten.]

You'll Enjoy This New Film; It Is Excellent

Italian Actress Adds to Its Quality.

"BODY AND SOUL."

Produced by Fox. Directed by Alfred Santell. Presented at the Oriental theater.

THE CAST.

Mal Andrews	Charles Farrell
Carla	Elissa Landi
Jim Watson	Humphrey Bogart
Alice Lester	Myrna Loy
Tap Johnson	Donald Dillaway
Major Burke	Craufurd Kent
Major Knowls	Pat Somerset
General Trafford Jones	Ian MacLaren
Lieutenant Meggs	Dennis D'Auburn
Zane	Douglas Dray
Young	Harold Kinney
Sam Douglas	Bruce Warren

By Mae Tinee.

GOOD MORNING!"

"Body and Soul!" Something for everybody. If you don't care what befalls the body, why come and see what happens to the soul . . !

Really, you should all ease on over to the Oriental and enjoy this picture. It's first rate entertainment in general, and, as to particulars, has a fine cast, introducing a foreign star whom you'll love; an unusually entertaining story in which surprise, suspense and pathos are cunningly blended, and a lot to be thankful for as regards direction, lines, photography, sound, and staging.

There are only about five dull moments. These occur when young Mr. Farrell endeavors to look and act drunk. Almost anybody, it seems to me, could have done a better job. However, that episode is soon over and you are once more deeply intrigued with the lad's adventures "over there."

"O, a WAR picture!" you say and, maybe, scowl a little.

Yes, "Body and Soul" is that—but it is not as other war pictures. I'd love to tell you the story but mustn't, because this movie's interest depends on your ignorance of the plot, and it wouldn't be fair to let you down before ever you enter the theater. Would it?

* *

Mysterious Girl Is the Heroine.

You shall know that a mysterious London girl, called Pom Pom, figures sensationally in the action and is responsible for strange happenings in the life of the hero, Mal Andrews, an R. F. C. flyer.

The latter goes to seek Pom Pom, who has been the sweetheart of a buddy gone west, that he may return her letters and a watch that she had sent to the deceased.

He finds—what? Adventure, certainly! Romance? O, without a doubt! And right here I wish I could tell you a wee bit more about Mal Andrews, who is a strange young man in many ways. I'm willing to wager that never before have you encountered a soldier who regarded Death as his biggest moment and greatest adventure; aspired to meet it, untainted by the world, and behind a gay and deceptive camouflage, held himself aloof and inviolate—like a virgin against her wedding day. Stuff that dreams are made

[Continued on page twelve.]

OUR TOWN

Paragraphs About Some Folks You Know

NEIGHBOR A. H. DEVERMAN is the proud possessor of an original copy of the George Washington inaugural edition of the Gazette of the United States. He says that the only other copy of which he knows is in the Smithsonian institution at Washington, D. C. He found this copy among his father's effects several years ago, but does not know how his father came into possession of it. The edition, which is for the week of April 29 to May 2, 1789, has accounts of the inaugural ball, the inauguration itself, Washington's message to the house of representatives and their reply, a wood cut of Washington, and a story of the graduation of the first class from Columbia university.

* *

Mrs. Marie Nilles, Our Towner at 4652 Dover street, had a real shock recently when her purse was snatched in front of 4623 Dover street. Among other things she lost her much prized crucifix.

* *

You can't park your auto and have it, too. That, at least, is what Lew Press is saying these days. Our neighbor, who lives at 909 Wilson avenue, parked his car containing $400 worth of novelty jewelry and women's handbags, in front of 857 Eastwood avenue, and when he came back——

* *

Charles Props, 4617 Magnolia avenue, has joined the Stuck-Up club. This doesn't mean that Charley is getting snooty. He was held up the other night in the vestibule of his home by two heist guys who took from him a $1,200 ring and $5 in cash.

* *

The Weir Williams family is back in its haunts in Highland Park after spending the holidays in Paris with Mrs. Williams' father, David Brill-Beryl. Welcome home!

* *

THE hero of the week is James Maloney, 18, an our towner of 5518 Lakewood avenue. He rescued Clarence Holt, 10 years old, 2434 Carmen avenue, from the river at Foster and Kedzie avenues. Clarence was playing on the banks of the canal when his foot slipped and he went splash. James and his brother Tom, 9, were passing. He jumped into the water, which was about 20 feet deep, and brought Clarence to the shore. Carnegie committee, please note.

* *

A silver wedding party was held recently by Neighbor O. R. Ostrom and his good hausfrau at 1721 Thorndale avenue. A good time was had by all.

* *

The warm winter must've got into the dogs of Our Town. Irving Hvid, 18, of 6326 Richmond street, was bitten recently by an unknown dog as he [Irving] was riding a bicycle at Devon and Fairfield avenues.

* *

Buddy Barnett, 13 years old, Copeland hotel, thinks the police are spoilsports. He was having a fine time making passers-by jump. Slingshot and buckshot, with a sixth floor window, were a winning combination. Then along came Walter Conrad, Lincoln park policeman, and Buddy is now learning to seek amusement in other ways.

* *

Another member of the Stuck-Up club is Alfred Nyberg, 5706 Beacon street. They heisted him for eight bucks.

* *

Fire Marshal A. N. Hofstetter of Evanston is receiving congratulations on the completion of his 30th year in the fire department. The anniversary was on Monday.

* *

FRIEND IRVING H. FLAMM got back from Cuba on Monday. Cigar connoisseurs might chisel a few good ones off him if they work fast enough. Irving tells us that Chicagoans are not popular with Florida and Havana officials and are apt to be thrown into the jug for anything or nothing.

* *

The thieves are now busy with their income tax reports, as is evidenced by the fact that one of them broke into the parish house of the First Congregational church of Evanston and stole an adding machine last Sunday night.

* *

Glint o' Gold, a Boston terrier, and her daughter, Raven Gold, are occupying a high place in the Frisbee household these days. Mrs. Joe Frisbee, 1616 Estes avenue, is proud of them, and no wonder. They recently won $210 in prizes at the Western Specialty Dog show. Glint o' Gold was rated the finest terrier in these United States.

* *

Neighbors are missing the Zinckie family. Mr. and Mrs. Oswald Zinckie and sons, Royal, Douglas, and Herbert, have moved out of Our Town [they lived at 2426 Lunt avenue] and gone to Troy, N. Y., to live. Oswald used to be on the board of the Armstrong P.-T. A. and Mrs. Zinckie was president of the Sullivan P.-T. A.

* *

BILL KNOX, 1245 Jarvis avenue, a Lyle precinct captain, tells of being kidnaped at 2:15 o'clock on the afternoon of the election and taken downtown to see a movie. His captors menaced him with a gun whenever he tried to leave the show, he says. He didn't care much for the picture.

* *

Maurice "Mac" Leavitt, who ran second to Ald. John A. Massen [48th], is a good sport. He says "the best man won. It was a fair fight, and I made lots of friends." He gave a defeat party for those who had worked for him.

* *

Dr. Ernest C. Seller has bought the home of Mrs. Catherine Aiello, widow of Joseph Aiello, at Lunt avenue and Rockwell street. Mrs. Aiello will continue to live there temporarily.

* *

Dr. D. C. Hoyt, 4219 Ashland avenue, was reading on the first floor of his residence when a neighbor thoughtfully rang his doorbell and informed him that his house was aflame. Doc has a theory that it was started by a nail driven through electric wiring when the attic floor was laid six years ago. Recently, he says, fuses had been blowing out. Always diagnosing.

Gaffney Guides Roosevelt High in Swift Rise

Gathers 5,275 Students in 5 Years.

By Virginia Schmitz.

STEP into the office of James T. Gaffney, principal of Roosevelt High school. It is not a pretentious office. There is, however, plenty of room for books. School annuals and papers find their place.

JAMES T. GAFFNEY.

And it is easy of entrance — not merely for the boy or girl who goes there under unhappy auspices.

There will be variety among your fellow visitors. An eager faced boy comes in who wants to start a club—a bridge club—because he's found a new method of playing bridge. A salesman must be kept from disturbing classrooms to sell books to teachers. Perhaps you will catch a glimpse of a kindly white haired man who wants to know just where this Parent-Teacher meeting he is to address will be held. An office worker will come in for the principal's O. K. on a matter of form. Even Kenosha may step into the room via long distance.

* *

A Universe of 5,275.

Some one appears with tickets for the afternoon's basketball game with Crane, a game that was destined to be won by Roosevelt in spite of its youthful four years.

From this room come the excutive orders for a little universe of 5,275 boys and girls. That the orders that emanate from it are few, and if possible advisory, is due to the organization, the Little Democracy, that has been set up within the widespread walls of Roosevelt.

A school that has grown from 1,600 to more than 5,000 in four years might become an unwieldy proposition. One of the reasons it hasn't is the system of correlation of all school activities through the student government and the Civic club, with all the students represented in the first and most of the members of the second.

"The rapid growth of the school," Mr. Gaffney said, "has made it necessary for us to hustle around and work for an organization perfected to take care of it.

* *

Roosevelt Climbs Swiftly.

"Roosevelt has attained, I like to think, first rank with the older established schools. In scholarship, as attested by the number of scholarships won in competition and the fact that so many go to universities and make excellent records there. In athletics—football, swimming and particularly basketball. In the fine arts, with a choral society that tied for first place, an orchestra that has ranked in contests, and with the Union League contest and the debating championship won."

All clubs, organizations, and special projects, such as operettas, school publication and programs, clear out of one office, that of the student government and civics club, under a student secretary system directed by Ewald Schulz, Mr. Gaffney said.

Each division room is represented on the student council which handles the hall guard system with a disciplinary committee to work out student conduct infractions. One of its chief innovations has been a committee on automobile parking.

* *

Guards Watch Cars.

Each student and teacher is registered and assigned a position for parking his car. Guards are posted to watch over the cars and no one is allowed to drive without permission of the council.

The school paper and annual is handled from the business end through the council office and tickets for school plays are sold through it. Special programs for assemblies must pass approval and speakers are tested before being allowed to go on the platform.

Roosevelt is the outgrowth of the Hibbard High school, which was discontinued when the new building at Wilson and Kimball avenues was built.

Mr. Gaffney came to Roosevelt as principal from Hibbard five years ago after a career which started in the proverbial "sticks."

He graduated from the old South Chicago High school, now Bowen, Chicago Normal college, and then took a degree at Chicago university. Oak Forest, then a town that only the milk trains made, was the scene of his first teaching experience, and a 2 mile hike each way was required to bring learning to the younger generation there.

Tinley Park came next, and then the city grade schools. Lake View was his first high school, under Benjamin F. Buck, and when Mr. Buck left to start Senn in 1913 he went, too, teaching shop, drawing, and mathematics. The last two years of his stay at Senn he was assistant principal.

* *

From Many Countries.

"One of the most outstanding developments at Roosevelt, recently," Mr. Gaffney said, "is the International Drawing exchange which Walter Hjertstedt has worked out with the Architectural club."

Drawings and sketches have been received from students all over the world, from India, Germany, Spain, Hungary, Iraq, Liberia, Sweden, and many other countries in exchange for drawings made by students at Roosevelt. The idea has been taken up by other schools now and an organization of Illinois and Indiana schools to further the exchange has been made.

The eventual hope is that these may be displayed at the World's Fair and attain finally a permanent museum for their exhibition.

It's a lusty youngster that Mr. Gaffney has guided on its way, precocious, old beyond its age, with a motto: "You can if you will for Roosevelt."

VOICE of the NORTH SIDE

Big Sisters of Waller High Assume Responsibility.

Plans for a Big Sister party, for the purpose of acquainting the second semester freshmen girls with the older girls of Waller High school, are being made. The event, to be held on St. Patrick's day, is to be known as "Little Sister's How-de-do."

"Education," said Ruskin, "does not mean teaching people what they do not know. It means teaching them to behave as they do not behave. It is not teaching the youth the shapes of letters and the tricks of numbers, and then leaving them to turn their arithmetic to roguery, and their literature to lust. It means, on the contrary, training them into the perfect exercise and kingly continence of their bodies and souls. It is a painful, continual and difficult work to be done by kindness, by watching, by warning, by precept, and by praise, but above all—by example."

A responsibility rests upon the older pupils in a school which they should recognize. The older pupils, as well as the instructors, are constantly setting an example. The older girl, remembering her own susceptibility to the influence of those beyond her in years and experience, has an opportunity which should not be accepted with indifference. She is apt to be serving as an exemplar without fully appreciating the fact.

The little sisters in a high school will find their lives enriched through the extending of a friendly hand from the older girls. In the large high schools of today there is need for making acquaintanceship an easier process. Beneath the outward attitude of indifference to friendships there is often a painful shyness. The Waller High school girls are to be commended on their plans for a Big Sister party.

DRAMA IN THE CHURCH.

Interest of the churches in the drama festival sponsored by the Chicago Council of Religious Education gives ample indication of the difference in attitude on the part of the church toward the stage from that which once existed. More than 500 players, representing 40 groups throughout the city, have been registered in the contest.

Young people, active in the productions which form a part of the social and cultural program in neighborhood churches, have been unusually responsive to the opportunity offered for self-expression and the development of dormant talent. Persons in charge of the work find that, in the giving of biblical plays, those of the modern age are enabled to obtain a better understanding of the characters of olden times by seeking to portray them. Lessons to be taught are made the more impressive by appeal to both the eye and ear.

In the choice of modern dramas care is taken, of course, as to the material, but it may be said for most dramas that, to be popular, they must bring about the rewards of virtue and the defeat of evil. "The tradition of the stage," said George Bernard Shaw, "is a tradition of villains and heroes."

Not only do these church drama groups foster speaking talent, but, in many neighborhoods, ability in scene painting and stage direction has been discovered. Enthusiasm for the movement which offers opportunity for the wholesome development of a human urge is intensified by competition which culminates in the city finals held in the Goodman theater.

CAMP ROOSEVELT.

Real adventure is not confined to story books for high school boys privileged to attend Camp Roosevelt, official boys' summer camp of the Chicago public schools, the annual recruiting campaign for which is now under way.

The setting of lake and pine trees in northern Wisconsin provides a background in the heart of nature that would have appealed to those heroes of earlier days who blazed the trail into the American frontiers. A chance at military life will be afforded, and Maj. Frank L. Beals, director of the camp, has added all sorts of athletic sports to the program.

To the red blooded boy who chafes under the limitations of modern city life it would seem that the camp being arranged has all the features to meet his heart's desire. Boys who attend the camp should return with healthier bodies, more firmly disciplined character, and with added knowledge of outdoor life. Surely those who will be able to attend the camp are to be envied.

MEETING THE TEACHERS.

Chicago, March 5.—It is with a great deal of interest that I have been following the articles recently appearing in the Metropolitan section giving closeup pictures of the various high school principals.

I often wonder if those in charge of our schools feel that parents are indifferent toward their efforts simply because they choose to remain in the background. In our home, school is the vital topic. Often I have felt that I would like to become better acquainted with the teachers about whom I hear so much second hand, but my own boy and girl seem to be sensitive about any suggestion for so doing. The youngsters have an idea we are living in a different world, and that times have changed too greatly for us to have any background in common with present educational programs.

These articles giving the biography of instructors and their plans and problems help to bridge the gap and are very much like paying the school a visit on one of its busy days. Surely they give us added insight into school life. Personally, they inspire envy toward those who have the privilege of being such a great influence over so many lives.

A PARENT.

Evanston Forum Starts Study of Prayer Today

Spirtual healing is today's subject at the question box period of the Sunday Noon forum in the First Congregational church of Evanston, beginning at 12:10. The address following will deal with the subject, "Is Prayer a Superstition?" Prof. Edward L. Schaub, the director, has announced that he will consider especially the relation of prayer to magic, the distinction between the main types and forms of prayer, the reasons why people pray, and the considerations that make prayer difficult or impossible for a large number of both uneducated and educated persons.

CHANCES FAVOR INCUMBENTS IN COUNCIL RACES

3 North Side Members Face Runoffs.

Three of the nine north side wards are engaging in runoff campaigns to elect their representatives in the city council, with the odds favoring the reelection of three sitting aldermen, as the candidates swing into action for the final decision, to be reached on election day, April 7.

The runoff campaigns are being laid in the 44th, 49th and 50th wards where the voters failed to give a majority to any one of the field in the Feb. 24 elections, although in each instance the sitting member of the city council led in the returns.

In the other wards of the north side, the sitting aldermen were reelected except in the 43d ward where James B. Waller, wealthy realty operator and civic leader, was chosen by a majority vote to succeed to the seat to be vacated by Ald. Arthur F. Albert, who abandoned the city council to make the race for the Republican mayoralty nomination.

Loescher Leads by 2,000.

Taking part in the 44th ward runoff fight are Ald. Albert E. Loescher and Albert L. Reimenschneider, a real estate operator, who made the race as a Thompson-city hall candidate. Loescher, although running far ahead of the field in the 44th ward race, failed to gain a majority over all the other candidates and was forced into the second contest against Reimenschneider, who ran second, although more than 2,000 votes behind the alderman.

Loescher, in his first campaign, was strongly supported by the Wallace-Brundage Republican organization and the 44th ward Democrats, led by Committeeman Raymond Moore. In addition, in his runoff campaign, Ald. Loescher is getting virtually all the independent support in his ward, combined against the Thompson candidate.

In the 49th ward runoff fight, Ald. George A. Williston is opposed by Daniel J. O'Connell, Thompson candidate. While Williston ran a strong race in the first campaign, the widely split up field against him prevented him from gaining a majority over all his rivals and threw him into the runoff with O'Connell, who led the opposition although trailing Ald. Williston by several thousand votes.

Gains Seen for Williston.

Like Ald. Loescher, Ald. Williston is expected to benefit considerably by the support of additional independent strength which was given to other candidates in the February fight. Ald. Williston's primary strength is based on the support of the Deneen Republican forces, with whom he is allied.

Ald. Williston made the race with the Municipal Voters' league stamp of approval on him, while the league revealed that O'Connell had been convicted of a liquor charge a few years ago.

In the 50th ward, Ald. Curtis F. Mellin, a Thompson alderman, failed to gain a majority, but succeeded in leading the field that was divided against him. His nearest rival was James R. Quinn, a lawyer, who made the first fight as the candidate of the 50th ward Democrats, although in the runoff contest he is gathering most of the support given to the other anti-Thompson candidates in the February campaign.

KOBALTER AGAIN TO HEAD GERMAN, AUSTRIAN GROUP

Dr. J. W. Kobalter, 2105 Sedgwick street, reëlected to his ninth term as president of the United German-Austrian-Hungarian Societies of North America, was recently installed for 1931 with ceremonies held at the organization headquarters, 1412 Clybourn avenue. The organization is composed of 56 societies throughout North America, a large number of them being in the United States.

Chris Kramer, past president, was master of ceremonies, and 175 delegates were present, representing each of the societies. Other officers installed include: First vice president, Andrew Jakobi; second vice president, Katy Benzel; corresponding and recording secretary, Theodore Miller; financial secretary, Jack Himpelman; treasurer, Anton Langhammer. Trustees: Frank Dirnbauer, Joe Lenz, Ludwig Gebert, Andrew Kost, Oscar Kaiser. Custodian, Carl Winkler; sergeant-at-arms, J. Tipre.

Dr. Kobalter is also chairman of the Austrian group of the World's Fair.

Glencoe D. A. R. to Hold Meeting at Skokie Club

Mrs. Francis S. Graham and Mrs. Arnold M. Downing will be hostesses at a meeting of the Glencoe chapter of the Daughters of the American Revolution in the Skokie Country club at 2:30 tomorrow afternoon. Mrs. Vinton E. Sisson, who is active in state and national D. A. R. affairs, will talk on "The Latin American Situation." Carlyle Bennett, Chicago tenor, will sing a group of songs.

RESTAURANTS

Lake View

Cafe Idrott

Combine a different, pleasant atmosphere with home cooking by Swedish women cooks and you have a meal at the Cafe Idrott.

Both Luncheon and Dinner 55c

Sunday Dinner 80c and $1.00

SUNDAY EVENINGS

Swedish Smorogosbord 60c

You will enjoy this quaint Swedish mode of serving your sumptuous meal.

TWO RESTAURANTS:

3206 Wilton Avenue
Near Belmont L station

5248 N. Clark Street
Second floor

WATER MAIDEN IN TROPICAL LUXURIANCE

"The Water Maiden," a picture of the fountain and statue in the Lincoln park conservatory, won the $5 first prize for Anton Mayer, 1647 Orchard street, in this week's amateur photograph contest sponsored by The Tribune. Above: This scene, taken in Washington park by William Henderson, 2513 Southport avenue, won the $3 second prize this week. The third prize of $2 went to Dr. R. W. E. Spreng, 1443 Hudson avenue, for his photo, "Getting His Goat." The youthful goat-getter is Jarvis Spreng.

N. SHORE PARK BOARD CAMPAIGN ACRID AT START

Seven Candidates File for Two Seats.

Seven candidates lined up last week to race for the two openings on the north shore park board, which are to be filled in the election April 7. The campaign was away with a bang as the date for filing candidacies passed, and early indications point to the usual hot battle that has characterized the park board's elections. Several of the candidates already have expressed themselves bitterly, and despite the avowed intention of all of them to keep politics out of the park board, factional lines have already appeared.

The candidates, in the order of their filing, are James C. Nunamaker, 1509 Greenleaf avenue; James B. Phelan, 6760 Sheridan road; Cloyd L. Rockwell, 6437 Newgard avenue; P. C. Winn, 1107 Albion avenue; Thomas F. Myers Jr., 7606 Bosworth avenue; Alex Zobel, 6450 Wayne avenue, and William Bausch, 1530 Juneway terrace.

Four Team Into Two Tickets.

Of the seven candidates, four have filed as members of two opposing tickets. Winn and Myers form one ticket, which is running on a platform of more baby parks and a plan to preserve the beaches. Zobel and Bausch, the other ticket, filed under the name of the Citizens' ticket, a name used by the Winn-Myers party two years ago, and stated no platform. Mr. Zobel announced that the platform would be ready in about a week. He reported that his ticket has been indorsed by the Deneen organization, and by H. C. W. Laubenheimer, United States marshal.

The Myers-Winn ticket declined to divulge its plan for preserving street end beaches. Mr. Myers, owner of six neighborhood newspapers, explained that he feared that some of the opposing candidates would snatch the plan for their own platforms, which are subject to change.

"We are the only genuine 'baby park' candidates," Mr. Myers added. "The others are for small parks, and there is a difference. Baby parks are much smaller, and can be scattered throughout the district at less expense than is involved in building one small park with a fieldhouse, baseball fields, and other equipment."

Defines a Baby Park.

Asked to define "baby park," Mr. Myers described this type of park as a block or less in area, with benches and shade, and designed primarily for mothers and for children too small to participate in competitive sport.

Mr. Nunamaker, the first candidate to file, stated himself to be in favor of more small parks, through economy of management. Mr. Phelan and Mr. Rockwell, though filing separately, both stated their platforms to be opposition to any attempt to increase taxes in the park district.

The terms to be filled are for six years, and the position of park commissioner pays no salary or other material compensation. The present commissioners who are to be replaced are President James P. Ward and Commissioner Frederick Chetlain. Although urged by Maurice Weinshenk, park board attorney, and other park officials, to run for reëlection, they declined to do so.

follow the ARROW

YOUR Appearance an Open Book

$1

Spotless and well pressed clothes tell a story of success, and a man judges you by your appearance. Don't lose out by uncleaned clothes when a few dollars invested with Arrow every month mean good impressions. Suits cleaned and pressed, $1.

ARROW Cleaners & Dyers

6415-19 Ridge Blvd.
"Around the Corner from Devon"
Chicago—SHEldrake 9508
Evanston—GREenleaf 1590
We Call For and Deliver

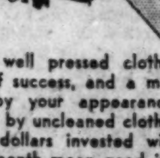

'COLLEGE EDUCATION IN AN EVENING,' IS TEMPLE OBJECTIVE

"A college education in an evening" will be the objective of the meeting of the Temple Emanuel Men's club to be held at 8 o'clock Wednesday evening at the temple, 701 Buckingham place. Short talks will be given by the club members on such subjects as law, medicine, business, dentistry, men, and last but not least, women. The program is also to include humor, cards, and refreshments.

Arthur R. Seelig will tell "What A Man Should Know About Law." Dr. Jerome Weil will speak on "What People Should Know About Medicine." Business will be the subject of B. Cushman, and Dr. A. A. Cowin will speak on the care of the teeth.

The featured talks of the evening, however, will be "What A Man Should Know About Women," by William Steinhardt, and the rejoinder, "What A Woman Should Know About Men," by Mrs. A. J. Guettel.

MISS MITCHELL NAMED EDITOR AT ROOSEVELT

Mignonne Mitchell has been appointed editor-in-chief of the 1931 Lantern, Roosevelt High school annual. Other staff members are James Burd and Myrtle Lohner, associate editors; Beth Heile, literary editor; Dorothy Ryckman and Paul Berg, assistant literary editors; Julius Horleick, photographic editor; Shirley Levin, picture editor; Milton Klug, boys' sports editor; Helen Williams, girls' sports editor; Ruth Ben-Amy, humor editor; Elsa Jensen, Earl Koopmann and Paul Ryder, snapshot editors; Ellen Wexter and Eldon Baker, organization editors; Irving Miller, Sam Singer, Albert Gordon, Robert Robinson and Raymon Schulta, members of the art staff, and Elinor Mahru, head typist.

BID FAREWELL TO MRS. MORRISSON AT COLLEGE TEA

Reminisces of Her Life in Chicago.

Preceding her departure to make her home in the east, Mrs. James W. Morrisson recently was a guest at a farewell party at the home of Mrs. Gustavus F. Swift. Mrs. Morrisson gave a talk on her memories of her life in Chicago. The talk was followed by a benefit tea for Chicago Teachers' college.

Both Friends of College.

Both Mrs. Swift and Mrs. Morrisson have been interested in the college, which trains young women for kindergarten and elementary teaching. Through the four decades of the college's history many distinguished persons have served on its teaching staff and on its board. The elementary school is a recent development of the institution at 504 Wrightwood avenue.

An active parent-teacher organization has Mrs. Sumner Koch as president; Mrs. Walter Steffen, vice president; Mrs. Carl A. Hedblom, treasurer; Mrs. Mason Trowbridge, recording secretary; Mrs. Allan Brownell, corresponding secretary.

Members of the Board.

The board of directors includes: Mrs. John Bellingham Adams, Mrs. Enos M. Barton, Flora J. Cooke, Mrs. David Dangler, Eugene H. Dupee, Mrs. Eugene H. Dupee, Mrs. Joseph N. Eisendrath, Elsie Fricke, Mrs. Gerald G. Grant, Edgar Greenebaum, Mrs. Edgar Greenebaum, Mrs. H. Newton Hudson, Mrs. Charles P. Hulbert, Mrs. Bruce Johnstone, Mrs. George Kohout, Mrs. Max Lau, Samuel T. Lawton, Mrs. Samuel T. Lawton, Helen Norris, Mrs. John W. O'Leary, Mrs. Harry S. O'Neal, Belle Pardee, Mrs. William L. Pattison, Mrs. Ora L. Pelton, Mrs. Harold M. Pulsifer, Mrs. George Rasmussen, Mrs. Vance Rawson, Mrs. Otis C. Ruddick, Mrs. John M. Shumway, Mrs. William S. Smith, Mrs. Gustavus F. Swift, Mrs. W. H. Squier, and Harriet E. Vittum.

Girl Reserves to Mark Play Day Next Saturday

Girl reserves from all the senior high school clubs in the city will celebrate their annual play day next Saturday at the West Side Y. W. C. A., 101 South Ashland avenue. Miss Barbara Schmidt of Lake View High will be one of the hostesses as well as timekeeper for the various athletic events.

New! Ice Cream

Made the Home Made Way at

JULIA KING'S

BEAUTIFUL NEW SHOP
1239 Wilson Avenue

You are sure to enjoy Julia King's new ice cream, made fresh daily in the store. Only the richest of pure creams and delicious fresh fruits are used. The ice cream is smooth and velvety with an irresistible flavor. Try some today! Pick out your favorite flavor from these listed below:

Convenient to use, just hold carton under cold water for a few seconds, remove cover, invert, and cream slips out on platter. Slice and serve. You'll like the round shape.

Vanilla / Chocolate / Fresh Strawberry — Quart, 65c.
Banana / Maple Nut / Black Walnut — Pint, 35c.
Julia King's Toffee Cream / Fresh Raspberry Sherbet / Apricot Sherbet — Half Pints, 20c.

PROMPT DELIVERY SERVICE
Telephone Sunnyside 9080 for ice cream or candy!
Prompt delivery in the neighborhood. No extra charge.

You will enjoy visiting this attractive new store. Complete fountain service, sandwiches, luncheons, afternoon teas, and Table d'Hote dinners.

Julia King's Delicious Home Made Candies, 75c lb.

BLUSTER OF MARCH, HARBINGERS OF SPRING AWAIT YOUR CAMERAS

The bright, sunny days of spring are almost at hand. So get out the camera and take advantage of nature's reawakening to win yourself a prize in The Tribune's photo contest. Almost unlimited opportunities are at hand for snapping some dandy pictures.

A blustery March day and its oddities; a bright, quiet afternoon in the parks as the foliage again puts in appearance; ball games in the back yard or the corner lot; roller skating, marbles, and perhaps even the old swimming hole, or an early fishing jaunt—here are a few of your possibilities.

Whatever you choose for your subject, and you are limited only to views taken in and around Chicago, indoors or out, send your best photo to the Photo Contest, Metropolitan section, The Tribune. The editor of the Metropolitan section will award prizes of $5, $3, and $2 for the three best pictures submitted every week by amateur photographers on each side of the city and its suburbs.

The name and address of the person submitting the picture should be printed clearly on the back of each entry, with the full name and address of each person appearing in the picture.

The editor's awards will be final. Please do not request that pictures be returned.

Wilmette Sunday Group to Hear Dr. A. E. Bestor

Dr. Arthur E. Bestor, president of Chautauqua institution, Chautauqua, N. Y., will discuss "Adult Education" at the meeting of the Wilmette Sunday Evening club at the First Congregational church of Wilmette this evening. Dr. Bestor has been a member of the executive committee and chairman of the international relations committee of the American Association on Adult Education.

SWIM

Special! Children's Swim Every Saturday, 25c

Ride the Camel, the Swan, and Other Water Toys.

Splash Parties 9:30 to 12 any night except Sunday. Exclusive use of pool and locker rooms. $25.

Parties of Any Size Accommodated.

RATES

Single Swim......$ 1.00 | 10 Swim Ticket...$ 7.50
25 Swim Ticket...$15.00 | 50 Swim Ticket...$25.00

LEARN TO SWIM
WE GUARANTEE TO TEACH YOU
Adults' Classes.....................$ 9
18 LESSONS
Children's Classes.....................$10
10 LESSONS

SOVEREIGN SWIMMING POOL
Phone Briargate 8000 — 6200 Kenmore Ave.

LINCOLN PARK'S $7,000,000 BOND BILL IS PASSED

Senate O. K.'s Measures Benefiting System.

[Chicago Tribune Press Service.]

Springfield, Ill., March 7.—[Special.]—Lincoln park and the north side Chicagoans who use it benefited considerably by legislation passed by the Illinois state senate this week.

Three bills enlarging the power of the park district and granting it permission to extend its shore reclamation projects were passed in the upper chamber of the assembly and now go across the hall to the house of representatives for approval. Senator James J. Barbour [Rep., Evanston] sponsored all of them and guided their passage.

Authorizes $7,000,000 Bonds.

Most important of the three was senate bill 12, which authorizes the commissioners of Lincoln park to issue bonds to the amount of $7,000,000 for the purpose of enlarging and improving the park. In 1932, $3,000,000 may be issued; in 1933, $2,000,000, and in 1934, $2,000,000. The bill carries a referendum clause and the question of the issuance of the bonds may be put at any election.

The second bill, No. 13, gives the district the right to annex park districts adjoining it, the annexation to be decided by the voters at any special election. Thus, where small park districts touch the larger, they may be taken in.

Right to Extend Boulevards.

The third bill, No. 7, authorizes the commissioners to extend the boulevards and driveways under its control and acquire submerged land on which to build them. It repealed an act of a similar nature, but of smaller scope.

A fourth bill, introduced by a downstater, Senator Richard J. Barr, Republican floor leader from Joliet, and passed by the senate, will also affect Lincoln park. This provides that policemen employed by commissioners of parks in counties of more than 500,000 population which employ more than 25 park policemen shall be vested with full police powers and may arrest without warrants in the same manner as other officers. The park police now have jurisdiction only over traffic violators.

19 LOYOLA MEN GET POSTS AT COUNTY HOSPITAL

Nineteen students of the Loyola university school of medicine qualified for places on the interne staff of Cook county hospital, according to the results of the county interneship examination announced Thursday morning. Seventy-four places were available.

Herman A. Levy, a Loyola contestant, scored the second highest grade in the examination. Other Loyola men who are to receive appointments include Charles T. Roe, Raymond T Carmody, Anthony P. Perzia, Miss Virginia Tarlow, Matthew F. Ignoffo, Albert A. Huba, Carl J. Scheribel, William Albi, John M. Leahy, Nathan Flaxman, Charles M. Hausman, John W. Jordon, Louis P. Ibelli, Martin A. Dolan, Nicholas J. Balsamo, Joseph S. Drabanski, Edward J. Cada, Thomas F. Ahearn, and Wayne S. McSweeney.

A series of eight lectures for the vocational guidance of members of the senior class in the Loyola college of arts and sciences was opened on Wednesday with a lecture by Edward J. Mehren, vice president of the McGraw-Hill Publishing company. Mr. Mehren spoke on "The Opportunity for Creative Intellectual Work in the Business Field." Among those who are to appear in the near future are Joseph Finn, a Loyola alumnus, who is vice president of the McJunkin Advertising agency, and Dennis A. Merriman, vice president and general sales manager of the American Steel and Wire company.

WHO'S WHO ON NORTH SIDE

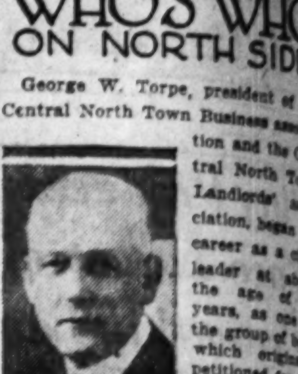

GEORGE W. TORPE.
[Doose Photo.]

George W. Torpe, president of the Central North Town Business association and the Central North Town Landlords' association, began his career as a civic leader at about the age of [illegible] years, as one of the group of boys which originally petitioned for the establishment of Lane Technical High school, the first technical high school in the city.

He is married and has two sons, August Raymond Torpe and George L. Torpe, who are associated with him in the real estate and mortgage business. Mr. Torpe started in business with his father, August Torpe, more than thirty years ago, and August Torpe had established the business in 1880. For a while three generations of the family were engaged in the business at its present location, 2358 Lincoln avenue.

Mr. Torpe is a member of many clubs and civic organizations, including the Germania club, the German club, Medinah Country club, Medinah Temple of the Order of the Mystic Shrine, and the Oriental consistory. He is also past master of Germania lodge of Ancient Free and Accepted Masons, and past patron of the Germania chapter of the Order of the Eastern Star.

His favorite sports are fishing and bowling. Although he is a member of several golf and country clubs he never plays golf.

What's Doing This Week

TODAY.

4:30 o'clock. Evanston Sunday Afternoon club, Varsity theater.

Evening. Sigma Alpha Phi, informal dance, Stevens hotel.

7:30 o'clock. Wilmette Sunday Evening club, First Congregational church, Wilmette. Speaker, Arthur E. Bestor.

8 o'clock. North Shore Fellowship club dance, Bal Tabarin of Hotel Sherman.

8 o'clock. Temple center, dance, Temple Beth Israel, community hall at Bernard and Ainslie streets.

MONDAY.

Noon. Evanston chamber of commerce, North Shore hotel.

Noon. Central Uptown Chicago association, New Lawrence hotel.

8:30 o'clock, also Tuesday and Thursday evenings, Loyola Community theater, play, Lakewood and Loyola avenues, "The Kingdom of God."

9 o'clock. Evanston city council, city hall, Evanston.

TUESDAY.

Noon. Albany Park Kiwanis, Albany Park Masonic temple.

Noon. Evanston Knights of Round Table, Georgian hotel.

Noon. North Central Kiwanis, Drake hotel.

Noon. Lake View Exchange club, Belmont Y. M. C. A.

Noon. North Shore Kiwanis, Edgewater Beach hotel.

Noon. Rogers Park Lions, Agnew's restaurant.

Noon. Evanston Kiwanis, North Shore hotel.

Evening, also Wednesday, Thursday evenings, Uptown players, play, 941 Lawrence avenue, "For All of Us."

WEDNESDAY.

Noon. Lake View Kiwanis, Webster hotel. Speaker, Elmer E. Stults.

Noon. Howard District Business association, mass meeting, Howard theater. Speaker, Winfield H. Caslow, the Main Street Crusader.

Noon. Lincoln Park Kiwanis, Parkway hotel.

8 o'clock. Men's club of Temple Emanuel program, 701 Buckingham place.

THURSDAY.

Noon. Ravenswood Kiwanis, Ravenswood Masonic temple. Speaker, the Rev. David Gibson.

Noon. Uptown Lions, Edgewater Beach hotel.

Noon. North Town Kiwanis, Cataler's cafe.

Noon. Lake View Lions, Shoreham hotel.

Noon. Rogers Park Kiwanis, Rogers Park hotel. Movies.

8 o'clock, also Friday evening, Ravenswood chapter of Eastern Star, minstrel show, Ravenswood Masonic temple.

8 o'clock. Lane Technical Evening High school, graduation. Speaker, Arthur G. Deaver, superintendent of evening schools.

FRIDAY.

Noon. Evanston Lions, Orrington hotel.

SATURDAY.

10 o'clock. Chicago Academy of Sciences lecture for children, museum in Lincoln park. Speaker, Wallace F. Worthley.

Beth Israel Dance Tonight.

A dance will be held by Temple Center of Temple Beth Israel at 8 o'clock this evening in the community hall, Bernard and Ainslie streets.

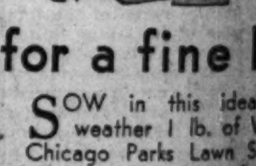

for a fine lawn

SOW in this ideal March weather 1 lb. of Vaughan's Chicago Parks Lawn Seed and apply 10 lbs. of Vaughan's Lawn and Garden Fertilizer to each 300 square feet. Rains will soon begin to give it a wonderful start.

Above All, No Timothy!

Timothy, a coarse hay, is the common adulterant of grass seed mixtures and the greatest enemy of lawns. It comes up quickly; its coarse stems do not stand mowing; it robs fine grasses of food and inevitably ruins a lawn.

Vaughan's Chicago Parks Lawn Seed

Contains NO TIMOTHY. It includes Kentucky Blue Grass, Red Top and White Clover, in a blend which 54 years' experience has proved best for midwestern lawns. Price, ½ lb., 30c; 1 lb., [illegible]; 5 lbs., $2.90; 10 lbs., $5.75.

Vaughan's Lawn and Garden Fertilizer

This is a rich, quick acting, odorless mineral fertilizer of the formula 5-8-6 (5 parts nitrogen to 8 parts phosphoric and 6 potash). 10 lbs., [illegible]; 25 lbs., $1.95; 100 lbs., [illegible].

The Most Beautiful Seed Catalog

Vaughan's Gardening Illustrated, which is free by mail or at our stores, is the 1931 gardener's year book, containing 175 plates in full color of annuals, perennials, roses, lilies, [illegible] and gladioli. It describes 2,311 [illegible] flower seeds and the tender, finely flavored Table Quality Vegetables, giving the vitamin value and mineral content of each. A postcard brings it to you.

Vaughan's Seed Store
10-12 West Randolph St.
601 West Jackson Blvd.

NORTH SIDE CLUB WOMEN SET FOR FLOWER SHOW

Libertyville to Sponsor Antique Exhibit.

Club women of the tenth district of the Illinois federation are finishing up last minute details of the exhibits they will have at the Home and Flower show to be held by the state federation from Monday until Saturday at the Sherman hotel.

Mrs. John Western, Dugdale road, North Chicago, tenth district chairman of gardens, has been busy for many weeks coördinating the work to be done by the clubs of the district. During March she will give several talks on gardening, one Tuesday, before the Wauconda Woman's club.

Mrs. Western spoke recently before the department of gardens of the Illinois federation on the importance of the bill before the general assembly calling for a park appropriation.

Exhibits will be made at the Garden and Flower show by many of the district clubs, including the Wilmette Woman's club, the Evanston Woman's club and the Rogers Park Woman's club, which will enter exhibits in five different classifications.

Libertyville to Stage Antique Show Wednesday.

The furniture, the homes, and the mode of living of grandmother's and great-grandmother's time will be depicted in an unusual way at Libertyville Wednesday afternoon and evening, when the Libertyville Woman's club stages an antique show in the parlors of the Presbyterian church.

A series of candle lighted rooms will contain furniture and living models depicting the life of a hundred years ago. The bride will be seen preparing for her wedding, next she will be shown ten years later with her children and that she will be seen as a silver haired woman at her spinning wheel, with her grandchildren coming in for tea. Thus, it is planned, some of the romance and tradition of America between the revolutionary and civil wars will be recalled.

There will be an exhibit of Dutch antiques, one of English silver, and a large number of others.

The show will open at 2:30 and close at 9:30. At 2:30 Margaret Chapman Little will give a talk on "The Furniture of Our Forefathers." After that groups of sixteenth, seventeenth, and eighteenth century music will be given, along with groups of old songs sung by Mrs. Teresa Michaels and Mrs. Ida Morris.

Hostesses and ushers will be in costume in keeping with the exhibits. The program is in charge of the club's fine arts committee, Mrs. O. B. Kent, chairman. Marguerite Monroe of Chicago is assisting with the arrangement and classification.

North Shore Women to Observe Stunt Day.

Annual stunt day of the North Shore Woman's club will be held at the Edgewater Beach Hotel under the direction of Mrs. Holger G. Petterson. Both ancient and modern characters are to be portrayed by the club members, among them Sir Walter Raleigh and Queen Elizabeth, George and Martha Washington and Betsy Ross.

Among the more modern personages who will be the targets of take-offs are Fannie Brice, Al Jolson and "Clara Lu 'n' Em" of W-G-N fame.

The next regular meeting of the Junior auxiliary of the North Shore Woman's club will be held tomorrow evening in the Edgewater Beach Hotel.

Rogers Park Women to Hear Miss Butcher.

"Lions Couchant" is the intriguing title of a talk by Fanny Butcher, literary editor of THE TRIBUNE, at the afternoon meeting of the Rogers Park Woman's club, 7077 North Ashland boulevard, Tuesday. Her lecture will deal with personal reminiscences and anecdotes of literary lions she has known.

Other sessions of the day are "New Goals of Citizenship" by Fred Atckins Moore at 11 o'clock, a members' luncheon at 12:45 followed by a business meeting.

The Junior membership will hold its meeting tomorrow evening with nomination of new officers as the chief business. A style show will be presented.

Other North Side Club Activities.

Mrs. Samuel V. Robuck, 3300 Sheridan road, music chairman of the North End Woman's club, 6200 Sheridan road will have charge of the spring concert to be given at the clubhouse tomorrow. Mrs. Robuck will present the following artists: Mrs. Charles Marshall, dramatic soprano; Miss Ellen Johnson, contralto, and Joseph Anderson, accompanist.

Morning classes begin at 10 o'clock with French; public speaking is at 10:20, parliamentary law, 11:30, and luncheon will be served at 12:30. A bridge luncheon will be held at 12 o'clock Thursday, sponsored by the board of directors; on Friday, sewing for the school children's aid is scheduled. The Junior membership will meet on Saturday.

Chaplain Wilson Donaldson will tell of his work at the Cook county Hospital at the Lake View Woman's club in the Granada hotel, Tuesday, in a program sponsored by the civics and economics department. Mrs. Theron Colton will give a talk on "The Birds of Illinois" at 2:15.

Missouri Bishop to Preach at Seminary in Evanston

The Rt. Rev. William Scarlett, bishop coadjutor of the Episcopal diocese of Missouri, will deliver the fifteenth Hale sermon of the Western Theological seminary, Evanston, in Anderson Memorial chapel at 5 o'clock, Wednesday afternoon. His subject will be: "The Reëmphasis of Personal Religion."

I'll phone Baxter Cleaners
Phone Calumet 1300

CLUB WOMEN TO STAGE STUNTS, ANCIENT AND MODERN

Modern and ancient celebrities will share the quips and jests of characterizations in the annual stunt day program to be given by the North Shore Woman's club next Thursday afternoon in the Edgewater Beach hotel. Left: Clara, Lu, and Em as these gossipy W-G-N characters appear to their listeners will be depicted by Mrs. George J. Horan as Clara, Mrs. Lucy Tolbert as Lu, and Mrs. H. E. Rieke as Em. In the center photo Mrs. Charles J. Heizer poses as Venus in a playlet which will be presented that afternoon, "Venus Visits the Earth." Jenny Lind and Mme. Du Barry make each other's acquaintance in a scene from "Venus Visits the Earth." Mrs. Herbert V. Weed (standing), president of the club, is shown as Jenny Lind, left, and Mrs. David B. Davies, vice president, appears as Du Barry.

[TRIBUNE Photos.]

EASTERN STAR OF RAVENSWOOD TO GIVE MINSTREL

Miss Dorothy Schultz Is Director.

A minstrel show will be given by the Ravenswood chapter, No. 190, of the Order of Eastern Star at 8 o'clock Thursday and Friday evenings in the crystal room of the Ravenswood Masonic temple, 4605 Paulina street. The cast includes 60 persons and has been rehearsing for two months under the direction of Miss Dorothy Schultz.

Outside talent for the show has been obtained by Mrs. Elfreida Schlau, chairman of the chapter's entertainment committee. Specialty numbers will be put on by Kirk's Campus Clowns, composed of students of Northwestern university. These students won first place in the Northwestern circus last year.

G. W. Henderson Is Interlocutor.

The cast of the minstrel show is to be made up of members of the chapter. G. W. Henderson will be the interlocutor. End men will include Walter Forberg, George Knapp, Howard Willis, Clarence E. Packman, A. J. Hoffman, and Robert E. Schlau. Miss Grace Curtiss will be "Topsy."

Specialties will also be given by Miss Helen Taucke, Miss Muriel Blum, Miss Ruth Knapp, Miss Babbette Willis, and Robert Nemec, dancers; Arthur Blaul, banjoist; Miss Diana Stryker, Miss Edna Stryker, and Milton Nelson, southern singers; Miss Emily Tschappat and Miss Elinor Suckow, readers; Miss Marian Lein, whistler; Miss Harriet Smith and Miss Marian Gilbert, accordionists; Miss Dorothy Schooch and Clare Galitz, soloists, and E. W. Dahlberg, and William R. Comes, impersonators.

Members of Chorus.

Members of the chorus include Arnold Wegeman, C. M. Gray, J. Fridell, C. E. Winegart, H. L. Shipman, M. M. Rust, R. H. Wendt, M. W. Nelson, W. C. Gielow, Carl Blum, William Adelhelm, Miss Orpha Wendt, Miss Blanche Willis, Miss Mary Packman, Miss Mamie Anderson, Mill Lillian Suckow, Miss Dorothy Nelson, Miss Betty Wegeman, Miss Mary Gray, Miss Emma Hallet, Miss Martha Mattson, Miss Ruth Schauble, Miss Kitty McConnel, Miss Nona B. Snyder, Miss Ida Redseman, Miss Florence Cure, Miss Hazel Forberg, Miss Ruby Knapp, Miss Frances Lund, Miss Margaret Pye, Miss Lillian Schultz, Miss Minnie Pfiel, Miss Winifred Koch, Miss Ethel Lindquist, and Miss Arna Fridell.

John Murray to Sing at Shawnee Cabaret Dance

Shawnee Country club will celebrate St. Patrick's day with a dinner and dance cabaret style next Saturday evening. John Murray, celebrated Irish tenor, will be one of the principal entertainers and Miss Margaret Lidde, lyric soprano, one of the most popular artists featured on the Tea Time musical over W-G-N, THE TRIBUNE radio station on the Drake hotel, will also appear. Details of the party will be carried out in strict accordance with Irish traditions.

PLAYWRIGHT

MRS. HERBERT U. NELSON.

[De Gueldre Photo.]

The Winnetka Drama club, which produces four plays a year, using entire local talent for acting and production, is planning something entirely different for its next play. Instead of a Broadway success it will produce a play written by one of its members, Mrs. Herbert U. Nelson, Sunset road.

Mrs. Nelson, who writes under the name of Marion Lawrence Nelson, has done various kinds of professional writing and has had some success with one act plays, particularly one called "Spirals" and produced at the Goodman theater last spring.

"The Knot," to be presented by the Winnetka group, is her first three act play. Directing the play, with the assistance of Mrs. Nelson, will be Mrs. Charlotte B. Chorpenning, who has directed many plays for the Playshop at Northwestern university. In charge of production is Mrs. William F. Brown.

The play will be presented Tuesday, Wednesday, and Thursday at Winnetka Community house, with Mrs. Taliaferro Milton taking the central rôle.

Other players are: Donald Briggs, Miss Helen English, Gordon Buck, Miss Helen Fraser, and Mrs. Harry Weber.

Wilson, Eastwood Avenue Street Repair Finished

Ald. Joseph C. Ross [40th] announced yesterday that the vehicle tax repair crew has completed repairs on Wilson and Eastwood avenues and on all streets between Kimball and Kedzie avenues and Montrose and Lawrence avenues. Ald. Ross announced that he would seek repairs for other streets in the ward from the vehicle tax fund.

Lake View Kiwanis Picks Buhmann as Club Delegate

Gilbert Buhmann has been elected by the board of directors of the Lake View Kiwanis club to attend the convention of Kiwanis International at Miami this year as the club's delegate. J. A. Rolfs was elected alternate.

WOMAN IS LAST MINUTE ENTRY IN EVANSTON RACE

Clara Majewski Files for Justice Post.

Last minute filing brought the name of a woman to make the eighth in the list of candidates for the office of justice of the peace, which promises the most hard fought battle in the field of candidates for Evanston's municipal election April 7.

Clara Majewski, the candidate for justice, 1233 Dewey avenue, took out her petition late Monday night and brought it back with signatures Tuesday night just before the deadline.

Other last minute petitions were filed by Douglas H. Murray, 2661 Stewart avenue, also for the office of justice of the peace; Robert E. James, 912 Ridge avenue, for Fourth ward alderman, and Henry D. Penfield, 929 Forest avenue, for city treasurer.

Bartlett, Hahn for Mayor.

Since the withdrawal of Jim Huxtable from the campaign no other candidate has been put forward to split the vote between Mayor Bartlett and John F. Hahn, running for mayor.

City Clerk Edward Bell will be unopposed for reëlection. In the race for city treasurer four candidates are entered: Henry Penfield, the latest; William H. Knapp, who filed recently after withdrawing as candidate for aldermanic reëlection; Fred Shaw of the Ridgeview hotel, and John N. Moore, 2112 Grant street.

The six additional justice of peace candidates are: Max Borchardt, A. W. Saeger, Barton W. Cartozian, Fred J. Obert Jr., William H. Gill and Owen F. Andrews.

Candidates for Council.

Aldermanic candidates are: First ward, T. Samuel Parsons, unopposed; Second ward, Clinton Merrick for reëlection, and Eliot H. Evans; Third, ward, Rex Gay, unopposed; Fourth ward, Timothy D. Hurley, William G. Norkett, Earl Boston, and Robert E. James; Fifth ward, John P. Russ, Oscar Carlson for reëlection, and Edwin B. Jourdain Jr.; Sixth ward, Herbert S. Simpson, unopposed for reëlection.

In the Seventh ward Edward L. Kappelman and George A. Paddock are the candidates; Eighth ward, for the short term, Robert H. Risch, Harold A. Waters, John La Bahn, Fred O. Turner; long term, Albert E. Hobbs and Albert J. Smith.

RE-ELECTED

Mrs. Charles Spencer Williamson, 1517 Dearborn parkway, has been re-elected president of the Woman's auxiliary of the Episcopal church in Chicago.

[Walinger Photo.]

De Paul U. Head to Preach on "Religion and Will"

"Religion and the Will" is the subject of a sermon to be delivered this evening by the Very Rev. Dr. Francis V. Corcoran, president of De Paul university, at the college Church of St. Vincent, Webster and Sheffield avenue. The sermon is one of a series given Sunday evenings throughout Lent by Dr. Corcoran. Students of De Paul university are expected to form a large part of their presidents audience tonight.

40th Ward Nonpartisans to Give Dance Tuesday

The 40th Ward Nonpartisan club has announced plans for an entertainment and dance to be held at the Hollywood rink, 4825 North Kedzie avenue, Tuesday evening, March 17, in celebration of the reëlection of Ald. Joseph C. Ross.

Rogers Park Kiwanis to View Illinois Movie

"Know Illinois," a motion picture, will be shown at the meeting of the Rogers Park Kiwanis club on Thursday noon at the Rogers Park hotel.

CIRCUIT THEATER TO STAGE PLAY BY GALSWORTHY

"Bit o' Love" to Open in Lake Forest Friday.

For its third play of the season the North Shore Circuit theater will present "A Bit o' Love," a play by John Galsworthy, seldom produced in this country. The opening performance will be given in Lake Forest, Friday, with Wilmette booked for Saturday night. Other performances will be given in Highland Park the following Tuesday, in Evanston on Wednesday, in Glencoe on Friday, and Winnetka on Saturday.

The play is in the modern vein, with a curate whose wife has run off with a physician in a neighboring town as the central character. Michael Strangway, the curate, is played by Stuart Bailey of Winnetka, who has had both professional and amateur acting experience and was chief organizer of the Circuit theater ten years ago.

Mrs. McKendry in Leading Rôle.

Beatrice Strangway, his wife, is played by Mrs. Irma Blaine McKendry of Evanston, who has also had professional as well as amateur experience and has been on the theater's board of directors.

In the cast are six children of varying ages. Janet Long, 9 years old, of Glencoe, plays the part of Tibby Jarland, and Nancy Fisher of Glencoe, Mercy Jarland. Nancy Jean Stewart, 11, of Evanston, plays Ivy Burlacombe, and Rita Offner and Spiro Mann of Glencoe and Virginia Smith of Winnetka, high school sophomores, take the other rôles.

Directed by Samuel S. Otis.

Samuel S. Otis of Winnetka, president of the theater, is directing the rehearsals. John Allen Stewart of Evanston is business manager. The staff includes Miss June Betsberg of Evanston and Miss Margaret Chivers of Glencoe, Miss Helen Holt, and Miss Jean Summers, Northwestern university students.

Among those taking parts are: Mrs. Louis A. Sherman, Arthur McKay, John McFadzean and Mrs. Ralph A. Varney of Winnetka, John K. D. Chivers, Joseph K. Shippen, Robert G. McMillan, George F. Spaulding of Glencoe, Evan Leslie Ellis of Wilmette, Royal A. Gunison of Evanston, Norman G. Kirby of Hubbard Woods, and Guernsey Le Pelley of Highland Park.

WINNETKANS TO HEAR DR. ALBERT ON VILLAGE LIFE

Winnetkans will be told why they moved to Winnetka by Dr. Allen D. Albert when he delivers the second lecture in the series begun by the village in the study of its future and how it can be guided. Dr. Albert's lecture will be given on March 19 in Rudolph Matz hall.

"The Spirit of Village Life," drawing from his experience in studying 220 cities in the United States, is to be his topic. He will compare life in Winnetka and other villages, and tell the residents just what made them come there. He will also tell them something of present day problems and why the ends desired in moving to a suburb are not being fully realized.

Dr. Albert's contention is that the era that has seen the greatest development of the suburb has likewise isolated the individual because it is the era of invention.

FURNITURE MART LEGION AWARDED SERVICE SCROLL

Obtains 100% Paid Up Membership.

A special certificate of most distinguished service has been awarded to American Furniture Mart post, No. 206, as a result of the post's record in the recent membership drive. It was one of the first five posts in the entire United States to have a 100 per cent paid up membership for the year 1931.

Presentation of the certificate was made by Commander Joe De Lacour of the sixth district at a meeting held in the Furniture Club of America. A distinguished service citation from the Department of Illinois, American Legion, was also presented to the post. George S. McEwan is post commander.

The next meeting of Medill-Tribune post, No. 348, will be held at 6:15 o'clock tomorrow night at room 915 Tribune Tower. Joseph De Lacour, commander of the Sixth district, will be a guest. Dr. Hugh Scott, regional director of the United States veterans' bureau, has accepted an invitation to talk on veterans' bonus loans. The entertainment committee has planned several features.

Board of Trade post has issued a warning to its members to beware of confidence men, following reports that ex-service men have drawn the attention of such because of the payment of adjusted compensation funds. Deposit of the part of the bonus moneys, ranging from $20 to $50, coupled with the false promise of a job, is said to be the method employed in many cases. The post instructs its members to pay out no money until they have consulted their post officials.

Jane A. Delano post, No. 185, will meet tomorrow night at the Auditorium hotel. Ex-service nurses are invited.

The auxiliary of North Shore post, American Legion, will hold its annual card party and luncheon at 12:30 o'clock Tuesday at the Food Craft shop, 1220 Wilson avenue. Cards will be played. Proceeds from the event will be used for the maintenance of the auxiliary's general fund.

Mrs. Louise E. Steelman, unit activities chairman, is in charge of reservations for the luncheon. Mrs. Joseph Novotny is president of the unit.

MARIGOLD DRUG CO.
3800 Broadway, Cor. Grace
Delivery At All Hours
LAKE VIEW 6200
The Only Drug Store
OPEN ALL NIGHT

It's the HAT That Governs Costume. Chic!

You'll be disappointed in the smartest of your new Spring costumes if your hat isn't just right. Come to Loewen's with your hat problems; let us re-style each model to best suit your own individual type. When your hats are becoming, you can count on looking your best!

Restyling—Reblocking—Cleaning—Repairing

LOEWEN'S
58 East Washington St.
Central 7073 GARLAND BLDG. Suite 1103

ABOVE ALL HERE IS QUALITY

A quality that means complete distinction—beauty of design and craftsmanship that means unusual charm in your home. The "House of Good Furniture" stands for the very finest in home furnishings—and yet remembers that economy and moderation in price is always essential. Our regular prices are usually lower than others' "sale" prices. The Robinson-Langtry Company is easily accessible by all means of transportation—just ten minutes from Broadway by Lawrence Avenue car.

"The House of Good Furniture"

An authentic reproduction of a beautiful French Provincial bedroom suite. Designed by the craftsmen of Brittany, it retains all of the original charm, color and finish typical of this period. Your choice of bed as shown, or solid panel bed, not illustrated. Twin beds, vanity, night stand, chair and bench also shown on our floor. Three pieces as shown are specially priced at $115.00

ROBINSON-LANGTRY CO.
4749-51 N. Kedzie Ave., Near Lawrence
"The House of Good Furniture"
OPEN TUES., THURS. AND SAT. EVENINGS
Telephone Irving 2210-2211-2212

SENSATIONAL SAVINGS
$50,000 SALE! FINE FURNITURE

SEE THIS COMPLETE 4-ROOM OUTFIT $245

Including Nationally Known All-Electric Radio. A $495 value. Now $245

WILL HOLD FOR FUTURE DELIVERY

CONVENIENT CREDIT TERMS

Here is, without a doubt, the greatest in furniture value! Four rooms of fine quality furniture, consisting of two-piece overstuffed living room suite, table, odd chair, end table, lamp, choice of three pieces for the bedroom, a seven-piece dining room suite, breakfast suite and an all-electric radio, all complete for $245.

DON'T WAIT! BUY NOW!

Wallen-Fine Furniture Company
3302 to 3310 N. Clark St.—Telephone BIttersweet 2339
Open—Mon., Tues., Thurs. and Sat. Eves.

UPTOWN BODY TO BACK PEIRCE P-T. IN SCHOOL FIGHT

Demand Reopening of 7th and 8th Grades.

Coöperation in the fight of the Peirce School District Parents and Property Owners' association for the reopening of the seventh and eighth grades at the Peirce school was voted by the directors of the Uptown Clark Business association on Wednesday. Mrs. Paul S. Hirt, president of the parents' association, and Mrs. Charles Williams were present at the directors' meeting and outlined the school fight to them.

The directors voted to coöperate with the parents on Mrs. Hirt's explanation that after a petition signed by 650 property owners had been presented to the board of education several months ago a meeting was arranged at which the parents were offered the compromise of a seventh grade at Peirce school to be supervised by John Bell, principal of the Amundsen Junior High school. The compromise grade was to be considered a branch of Amundsen Junior High. With the opening of Amundsen Junior High last fall the seventh and eighth grades at Peirce were discontinued.

Sees No Advantage.

"Because of the superintendent's apparent zeal for the advancement of the children's education," Mrs. Hirt reported, "it was taken for granted that a branch of the junior high would offer advantages not obtainable in an elementary seventh grade. It is a fact, however, that the branch has no advantages whatsoever.

"Some of the parents have become so discouraged because their children have been isolated in a primary grade room, occupying undersized seats for six hours a day, deprived of certain text books, gymnasium, cooking, sewing, and manual training, that they have asked for transfers to Amundsen, which are easily procured. Others are more determined than ever to fight for seventh and eighth grades in the elementary school."

Association Backs Fight.

Carl J. Johnson, president of the Uptown Clark association, assured the parents that the entire association would back the fight and would obtain the coöperation of Ald. John A. Massen [48th] and Ald. Curtis F. Mellin [50th]. Letters, he reported, will be sent to the association's members, urging them to support the parents' association. Later a committee may be appointed to go with the parents to the board of education or the association may go in a body.

The stop and go light which the association has long sought for Winnemac and Ashland avenues is now being installed, Mr. Johnson reported. Ald. Mellin was present at the beginning of the installation, which officers of the association attended. The underground work for the light had been completed by Thursday and the light was expected to be in working order this week. The stop and go light at Bryn Mawr and Ashland avenues, also a project for which the association has worked, was installed in a week's time and is now in operation.

"This Winnemac and Ashland avenue traffic control is of vital importance," Mr. Johnson explained, "because of the nearness of the Swedish Bethany Methodist Episcopal church and the old people's home. Several people have been killed at this corner in the last few years."

Seek to Oust Beggars.

A campaign to eliminate beggars, both the roving and the sitting types, in Uptown Clark is to be pushed by the association with the coöperation of the police.

Members of the association are to be asked to submit ideas and suggestions for a campaign to stimulate business. "Already," Mr. Johnson added, "we have had several. One of them involves a popularity contest, with the choosing of a Miss Uptown Clark. I am certain that this would stimulate purchases by the friends and admirers of our many fine young women."

Rudolph Ostengaard is chairman of a committee which is to receive and consider the members' ideas for business stimulation. Another committee, consisting of the board of directors and headed by Ed Berg, is to plan the association's get-together community party, which is to be held on April 15.

Letters were read to the directors from Ald. Massen and Representative Carl Chindblom promising the association hearty coöperation in its projects during the coming year.

ERWIN BRUNN TO GIVE RECITAL AT CHRIST CHURCH

The third of a series of twilight organ recitals will be given at 4:30 o'clock this afternoon at Christ Evangelical church, Richmond street and McLean avenue, by Erwin H. Brunn, organist of the church. Mr. Brunn will play "Marche Funebre et Chant Séraphique," Melody in G Minor, and "Hymn to the Setting Sun." Walter Eheim, tenor soloist, will sing. The recitals are being given every Sunday afternoon during Lent. Lenten devotions are also being conducted by the pastor, the Rev. Walter G. Dippold.

"Bugs," Lecture Topic of W. F. Worthley Saturday

"Bugs" will be the subject of a lecture to be given by Wallace F. Worthley at 10 o'clock Saturday morning at the Chicago Academy of Sciences museum in Lincoln park. In the lecture, which is part of a free series for children being given by the academy, Mr. Worthley will show the complexity of insects and their social systems.

North Shore Sisterhood to Hear Dr. Schoolman

The Sisterhood of North Shore Congregation Israel will meet Wednesday, March 18, at the North Shore temple in Glencoe. Dr. Edward N. Schoolman will talk on "D. H. Lawrence—the Walt Whitman of the Novel."

Mistress Mary Not So Contrary, It Seems

These children from the Chase park playground will represent the Lincoln park small park system at the all day recreation conference and program meeting to be held tomorrow at the Chicago Woman's club. They will present a play, "Mistress Mary and Her Pals." Left to right, they are Jean Hink, Ella Combe, Virginia Gill, Ruth Linde, Dorothea Ransom, and Laura Koob. Eleanor Fehr is the little miss making the deep curtsey in the foreground. [TRIBUNE Photo.]

PLAYER

MISS PAULINE FISCHER.

"For All of Us," a comedy-drama by William Hodge, will be presented by the Uptown Players on Tuesday, Wednesday, and Thursday evenings at their little theater, 941 Lawrence avenue.

Miss Pauline Fischer, 1417 Olive street, will play the part of Joey. The part of Tom Griswold, which was played by Mr. Hodge in the original production, will be portrayed by Mathew Riley.

ALDERMEN TO AIR WHOLE PROBLEM OF HEAVY TRUCK

Hearing on Proposed Ban Is Assured.

The entire question of the power of the city to pass heavy trucking restrictions will be taken up by the city council committee on traffic regulation and public safety at the time a set of ordinances prohibiting heavy trucking on Arcadia Terrace streets is considered. This was announced Monday by Ald. John A. Massen [48th], chairman of the committee.

Ald. Curtis F. Mellin [50th], in whose ward the streets lie and who is the author of the ordinances in question, has requested that a hearing on the matter be set as soon as possible, and Ald. Massen has agreed to request the committee similarly at its next meeting.

Residents in Arcadia Terrace are indignant over the invasion of their streets by heavy trucking concerns, according to Ald. Mellin.

"This indignation was heightened by the mayor's veto message, in which it was stated that the ordinances had been vetoed at the request of the Cartage Exchange company," Ald. Mellin added.

Residents to Appear at Hearing.

Members of the Arcadia Terrace Improvement and Protective association and other residents of the district are expected to appear at the hearings in behalf of the vetoed ordinances. Ald. Mellin announced that the arguments advanced by residents against heavy trucking were to the effect that the heavier trucks destroy the foundations of the paving, and that human life is endangered by them.

Opponents of the ordinances declared that the trucking companies pay large license fees to replace the paving, and that large trucks are no more dangerous than other types of vehicles, but, being larger, are more easily seen and heard and usually travel more slowly.

Ald. Mellin's ordinances provide that no trucks of more than three ton capacity shall operate on Artesian, Campbell, Maplewood, Talman, Washtenaw, Fairfield avenues, and Rockwell street, between Bryn Mawr and Peterson avenues; Catalpa, Farragut, Summerdale avenues, and Gregory street, between Ashland and Ravenswood avenues, Leland and Eastwood avenues, between Western and Virginia avenues, and Giddings street between Washtenaw and Virginia avenues. The trucks are not, however, to be forbidden from making deliveries within the territory.

I'll phone Baxter's to get my laundry
Phone Kedzie 0283

CHURCH SERVICES

Announcements for this column must reach The Tribune by Wednesday morning. Only postcards may be used. Address the Religious Editor, The Chicago Tribune, Chicago. Please include the time and place of meetings, the name of the pastor, and the sermon subject.

BAPTIST.

North Shore, Berwyn-av. at Lakewood [5300 block north]. The Rev. H. W. Virgin. 11 a. m.: "The Form of God." 7:45 p. m.: "How Do You Walk?"

Immanuel Swedish, Wilson-av. and Hamilton-st. The Rev. John Ward. 9:30 a. m., English. 11 a. m., Swedish. 7:30 p. m.

North Town, 6433 N. California-av. 9:30 and 11 a. m. The Rev. John Ward.

Ravenswood, Sunnyside and N. Seeley-avs. The Rev. H. A. Eaton. 10:45 a. m. and 7:45 p. m.

Rogers Park, Greenleaf and Hilldale-avs. 11 a. m.: Dr. A. J. Harms.

CHRISTIAN SCIENCE.

Services in all churches 10:45 a. m. and 7:45 p. m.

Second, Wrightwood and Pine Grove-avs.

Seventh, 5318 Kenmore-av.

Twelfth, 635 Grace-st.

Fourteenth, Sunnyside-av. and Paulina-st.

Sixteenth, 7201 N. Ashland-av.

Seventeenth, the Masonic temple, 32 W. Randolph-st.

Twentieth, 2323 Devon-av.

CHURCH OF CHRIST.

Central, 1713 Capitol building, State-st. at Randolph. 10 and 11 a. m. The Rev. V. M. Spivey.

CONGREGATIONAL.

Howard Community, Howard-st. and Sheridan-rd. The Rev. G. W. Short. 11 a. m.

New England, Dearborn-st. and Delaware-pl. 10:45 a. m. and 7:45 p. m.: "Christ, the Friend." Sermon by the Rev. W. F. McDermott. "Nearer, My God, to Thee."

Ravenswood, Montrose and Hermitage-avs. The Rev. J. Morrison Thomas. 11 a. m.

Rogers Park, Morse and Ashland-avs. The Rev. John Andrew Holmes. 11 a. m.: "Simplifying Life."

Waveland, Waveland and Janssen-avs. The Rev. Edward L. Reiner. 11 a. m. and 7:30 p. m.

Wellington Avenue, Wellington-av. and Broadway. The Rev. G. S. Mills. 11 a. m.: "Shall We Pray in These Days?"

DISCIPLES OF CHRIST.

North Shore Christian, Magnolia-av. and Ainslie-st. The Rev. Fred W. Halfer. 11 a. m.: "Facing Our Fears." 7 p. m.: "What Do We Really Know About Jesus?"

Ravenswood Christian, Greenview and Sunnyside-avs. The Rev. Irvin T. Green. 9:45 and 10:50 a. m. and 8 p. m.

EPISCOPAL.

St. James cathedral, Cass and Huron-sts. The Rev. Duncan H. Browne. 8, 9:45, and 11 a. m. and 5:30 p. m.

All Saints, Wilson and Hermitage-avs. 7:30, 9:30, and 11 a. m. The Rev. F. E. Barnard.

Atonement, 5749 Kenmore-av. The Rev. A. Newberry. 7:30 and 11 a. m. and 5 p. m.

Cathedral Shelter, Washington-blvd. and Peoria-st. The Rev. David E. Gibson. 7:30 and 11 a. m.

Church of the Ascension, 1133 La Salle-st. The Rev. W. B. Stoskopf. Masses at 8, 9:15, and 11 a. m. Evensong, 7:30 p. m.

Church of the Holy Apostle, Drake and Leland-avs. The Rev. J. H. Dennis. 7:30 and 11 a. m.

Church of Our Savior, 530 Fullerton-pkwy. The Rev. F. L. Gratiot. 8 and 11 a. m. and 8 p. m.

St. Ansgarius, 2514 Thorndale-av. The Rev. William Tullberg. 8, 9:15, 10:15, and 11 a. m. and 7:45 p. m.

St. Chrysostom's, 1424 N. Dearborn-pkwy. 8 and 11 a. m.: The Rev. S. E. Keeler. 5 p. m.: Evensong, preceded by carillon recital; the Rev. J. C. Evans.

St. Luke's, Hinman-av. and Lee-st., Evanston. 7:30, 8:15, 9:30, and 11 a. m.: The Rev. F. C. Grant. 3:30 and 4:30 p. m.: The Rev. Gardner A. MacWhorter.

St. Mark's, Ridge-av. at Grove-st., Evanston. The Rev. Harold L. Bowen. 7:30, 9:30, and 11 a. m. and 4 p. m.

St. Paul's Church-by-the-Lake, Ashland-blvd. and Estes-av. The Rev. Charles T. Hull. 7:30, 9:30, and 11 a. m.

St. Peter's, Belmont-av., near Broadway. The Rev. R. Everett Carr. 7:30, 9:30, and 11 a. m. and 5 p. m.

St. Simon's, 1151 Leland-av. The Rev. Edwin J. Randall. 8 and 11 a. m. and 8 p. m.

EVANGELICAL.

Bethany, N. Paulina-st. and Cullom-av. The Rev. H. W. Dinkmeyer. 11 a. m. and 4 p. m.

Bethlehem, Diversey-pkwy. and Magnolia-av. The Rev. A. W. Fruechte. 10 a. m. [German] and 11 a. m. [English].

St. James', Rockwell at Albion-st. The Rev. Louis Landgrebe. 11 a. m.

St. John's, Wesley-av. and Crain-st., Evanston. The Rev. A. J. Munstermann. 10:15 a. m. and 11:15 a. m.

St. Paul's, Orchard, Kemper, and Fullerton-avs. The Rev. J. Pister and the Rev. G. L. Echerger. 10 a. m. [German] and 11 a. m. [English].

GREEK ORTHODOX.

St. Andrew's, 5658 Winthrop-av. The Rev. Erineos Tsourounakis. 11 a. m.

JEWISH.

Congregation Anshe Emet, Pine Grove-av. and Grace-st. Solomon Goldman, rabbi. 11:15 a. m.

Emanuel Congregation, 701 Buckingham-pl. The Rev. Felix A. Levy. 11 a. m.

Temple Sholom, 3480 Sheridan-rd. The Rev. Abram Hirschberg. 11 a. m.: "Is Shylock Vindicated?"

LIBERAL CATHOLIC.

St. Raphael's, 1105 Lawrence-av. The Rev. Edmund Sheehan. 11 a. m.

LUTHERAN.

Ascension, Lincoln-st. and Cornelia-av. The Rev. C. E. Wanagat. 11 a. m.

Bethany, Thorndale and Magnolia-avs. The Rev. K. Scherf. 10:45 a. m.

Bethesda, N. Campbell and Farwell-avs. The Rev. P. Wittmer. 10:45 a. m.: "Either Christ's or Satan's."

First St. Paul's, 1301 N. La Salle-st. The Rev. Henry Kowert. 9:45 a. m., German; 11 a. m., English.

Grace English, Belden and Geneva-ter. The Rev. E. P. Scharf. 11 a. m. and 8 p. m.

Immanuel, Elmdale and Greenview-av. The Rev. C. O. Bengston. 10:45 a. m. and 8 p. m.

Lake View, Roscoe and Osgood-sts. The Rev. P. A. Kittisby. 10:45 a. m.

Olivet, N. California-av. and Arthur-av. The Rev. C. M. Olander. 9:30 and 11 a. m., and 7:45 p. m.

Mount Calvary, Mozart-st. and Ardmore-av. The Rev. C. L. Lutz. 11 a. m.

Pilgrim, Cuyler-av. and N. Lincoln-st. The Rev. H. C. Steinhoff. 11 a. m. and 2:30 p. m.

Park View, Monticello and Elston-avs. The Rev. M. E. Freitheim. 10:30 a. m. and 8 p. m.

St. Luke's Evangelical, Belmont and Greenview-avs. The Rev. A. R. Kretzmann. 9:30 and 11 a. m.

St. Mark's English Evangelical, N. Rockwell-st. and Glenlake-av. The Rev. Kenneth A. Hurst. 9:45 and 11 a. m. and 7 p. m.

METHODIST EPISCOPAL.

First, 33 N. Clark-st. The Rev. John Thompson. 10:45 a. m. and 8 p. m.

Broadway, 3344 Broadway at Buckingham-pl. The Rev. J. P. Newell. 11 a. m. and 7 p. m.

Epworth, Kenmore and Berwyn-avs. The Rev. C. Claud Travis. 11 a. m.

Grace, 870 N. La Salle-st. The Rev. W. E. Longstreth. 11 a. m.: "Cast Try Bread Upon the Waters." 6:30 p. m.: Young People's Fellowship. 7:30 p. m.

Park Center, Sacramento-blvd. and Adams-st. The Rev. G. D. Oleworth. 10:45 a. m.

Ravenswood, N. Hermitage and Sunnyside-avs. The Rev. A. M. Pennywell. 10:45 a. m.: "Christian Assurance." 7:00 p. m.: "Chariots of Iron."

Rogers Park, N. Ashland-blvd. and Greenleaf-av. The Rev. Logan Hall. 11 a. m.

Sheridan Road, Sunnyside and Hazel-avs. The Rev. Benjamin M. Will. 11 a. m., 6:30 p. m.: Young People's forum.

West Ridge Community, 2301 Lunt-av. The Rev. C. W. Israel. 11 a. m.: "Thy Will Be Done."

PRESBYTERIAN.

Buena Memorial, 4301 Sheridan-rd. The Rev. H. Hepburn. 10:30 a. m.: "The Face of Christ." 7:45 p. m.: "The Spectacle Sublime."

Edgewater, Bryn Mawr and Kenmore-avs. The Rev. Asa J. Ferry. 10:30 a. m.: "The Incarnation and Christian Charity." 7:30 p. m.: Northwestern University Glee club.

Endeavor, Cornelia-av. and Paulina-st. The Rev. Frederick J. Moore. 10:45 a. m. and 7:30 p. m.

Fourth, 880 N. Michigan-av. The Rev. H. R. Anderson. 11 a. m. and 8 p. m. 4 p. m.: The Rev. Guido R. Melgge, Italy.

Fullerton Avenue, Fullerton-av. and Geneva-ter. The Rev. Charles T. Baillie. 11 a. m.: "Caring and Sharing." 8 p. m.: "The Second Word."

Granville Avenue, Granville and Greenview-avs. The Rev. Francis Martin. 11 a. m., 8 p. m.

Lake View, Addison-st. and Broadway. The Rev. L. G. Whitcomb. 11 a. m.

Olivet institute, 1441 Cleveland-av. 10:45 a. m., "The New Sabbath." The Rev. N. B. Barr. 7:45 p. m., sermon by the Rev. Malcolm Matheson.

North Town, Greenbriar fieldhouse, Washtenaw, Peterson, and Talman-avs. 9:45 and 11 a. m.

Ravenswood, 4309 N. Hermitage-av. The Rev. Frederick L. Selden. 11 a. m.

Rogers Park, Greenleaf and Greenview-avs. The Rev. A. A. Smith. 11 a. m.

Seminary, Belden-av. and Halsted-st. The Rev. L. W. Almy. 11 a. m.: "The Cure for the Blues." The Rev. John Lyons preaching. 8 p. m.: "Light."

REFORMED.

Third, 1024 Wellington-av. The Rev. L. S. Hegnauer. 10:30 a. m.: "Prosperity's Fool."

ROMAN CATHOLIC.

Holy Name cathedral, State and Superior-sts. Masses at 5, 6, 7, 8, 9, and 10 a. m. High mass at 11 a. m.

SUNDAY EVENING CLUB.

Chicago, Orchestra hall. 7:30 p. m.: Informal Bible talk. The Rev. John Timothy Stone. 8 p. m.: "The Overflow of Personality," Dr. Clarence A. Barbour, president of Brown university.

SWEDENBORGIAN.

Sharon, 5220 Wayne-av. The Rev. W. L. Gladish. 11 a. m.: "The Pool of Bethesda."

Sheridan Road, 912 Sheridan-rd. 10:30 a. m.

UNITARIAN.

All Souls, 1405 Chicago-av., Evanston. The Rev. Lester Mondale. 11 a. m.: "Overrating Love."

Unity, 656 Barry-av. The Rev. Robert J. Hutcheon. 11 a. m.

MISCELLANEOUS.

Bahai temple, Sheridan-rd. and Linden-av., Wilmette. The Rev. Albert Vail. 3:30 p. m.

Moody church, Clark and La Salle-sts., at North-av. The Rev. H. A. Ironside. 10:45 a. m.: "Interpreting Our Time." 7:30 p. m.: "The Midnight Summons."

Convenience of Location

A 6 room Duplex in Tower

You may choose between an invigorating walk to business, the convenience of surface cars one block west, buses one block east, or nominal taxi fare.

And then, too, our one to five room furnished or unfurnished apartments are all outside exposure rooms, with electric ranges. All tubs with showers.

A six-room duplex in tower—3 baths and 3 bedrooms—now available.

Garage, valet, food shop, grill and drug store connected.

Delaware Towers
Unusual Furnishings—Reasonable Prices
Corner Delaware and North Wabash

UNITED CHORUS OF HOLY NAME TO GIVE CONCERT

"Seven Last Words" to Be Sung Next Sunday.

The combined choirs of Holy Name cathedral will give their annual concert in the cathedral, 735 North State street, at 8 o'clock next Sunday evening, under the direction of the Rev. Philip F. Mahoney, director of music at the cathedral, and recently appointed musical director for the Catholic Youth organization, and the Rev. Edwin V. Hoover, professor of Gregorian chant at Quigley seminary.

The choirs, consisting of the Holy Name cathedral men's choir and boy choristers, and the Quigley seminary plain chant choir, will be accompanied by a 16 piece orchestra and by Prof. Albert Sieben at the organ.

The program will include the sacred cantata, "The Seven Last Words of Christ," by Dubois, with Earl Alexander, tenor; Franz Schultz, bass; and Edouard Dufresne, baritone of the men's choir, and Edgar Strong of the choristers as soloists.

Other Numbers Announced.

Other features will be the singing of Ingegnieri's "O, Bone Jesu," in four parts, the rendition of Kahn's "Aye Maria" and Capocci's "Salve Regina," by Edgar Strong, and the singing of Capocci's setting of the psalm "Laudate Pueri," with solos by Mr. Alexander, Mr. Dufresne, and Master Strong.

The cathedral choristers are trained under the same methods of voice production as those used in training the famous Sistine choir of the Vatican. The Rev. Father Mahoney studied in Rome with Msgr. Rella of the Schola Cantorum of the Vatican.

The men's choir and the choristers are heard every Sunday during the year at the solemn mass at 11 o'clock in the cathedral. The Quigley seminary plain chant choir is heard at this mass also on the Sundays of Lent and on special occasions.

Communion for Father Ashenden.

The men of Holy Name parish and the members of the cathedral branch of the Holy Name society will receive holy communion for the soul of the late Rev. Raphael J. Ashenden at the 8 o'clock mass in the cathedral this morning.

The mass will be celebrated by the Very Rev. T. F. Conlon, O. P., who, with the assistance of the Rev. G. B. Neitzey, O. P., and the Rev. F. L. Vander Heyden, O. P., has been conducting a mission for men at the cathedral.

The Rev. Father Ashenden, who was the first archdiocesan director of the Catholic Youth organization, which included among its many activities the formation and development of Catholic Troops of Scouts, was killed on Feb. 10 when the automobile in which he was returning from a Scout meeting was struck by another car.

The mission at the cathedral will close this evening and regular Lenten devotions will be held at the cathedral on Sunday, Wednesday, and Friday evenings until Holy week, with the exception of next Sunday evening, when the combined choirs will give their annual concert.

BISHOP ABBOTT TO SPEAK AT HIS FORMER CHURCH

The "fiery bishop of Lexington," the Rt. Rev. H. P. Almon Abbott, will speak at the Lenten noon day service of the Church Club of Chicago tomorrow at the Garrick theater. He will also speak at St. Chrysostom's church, of which he formerly was rector, on Tuesday evening.

THE RT. REV. H. P. ALMON ABBOTT.

Bishop Abbott attracted nationwide attention a few months ago when he brought the Rev. J. A. Velasco to trial for being married by a Catholic priest, contrary to his alleged promise to the bishop. When unsuccessful in his attempt to unfrock the Rev. Mr. Velasco, he resigned as bishop of Lexington, Ky., but later withdrew his resignation at the request of the presiding bishop of the church.

Chase Park Girls Win Volleyball Championship

The Chase park senior girls' volley ball team won the championship of the Lincoln park system by defeating the Welles park senior girls, 54 to 22, in the final game of the small park tournament on Tuesday evening at Seward park. In the junior division the Welles park girls annexed the championship by defeating the Lake Shore girls, 36 to 33.

SERVICE 50 YEARS
MAY'S RATTAN WORKS
2347 NORTH CLARK STREET
CHICAGO
SEE MAYS SPECIALS
Better Goods at Lower Costs

Play Yard $2.75
High Chair $2.75
Bassinette $2.75
Stroller $6.75
Bath Table $6.75
Bed (6 yr. size) $6.75
SEE THE NEW MALACCA RATTAN FURNITURE
ANYTHING IN REED MADE TO ORDER
We Manufacture and Repair
Chairs Reseated   Wheel Chairs Rented
LAKEVIEW 0532-0533
LARGEST SELECTION

Plays Ethel Barrymore Role

"The Kingdom of God," in which Ethel Barrymore starred in New York three years ago, will be presented at 8:30 o'clock tomorrow, Tuesday, and Thursday evenings by the Loyola Community theater, Loyola and Lakewood avenues. In this scene from the production are, left to right, Mrs. Eleanor Kavanagh O'Brien as Sister Gracia, the role Miss Barrymore played; Frank Wohlleber, Miss Viola Bernick, and Miss Frances Burke. [R. B. Jackson Photo.]

JAMES S. WINN RETIRES AS ST. LUKE'S WARDEN; T. T. LYMAN ELECTED

James S. Winn has resigned as senior warden of St. Luke's Episcopal church, Evanston, and Thomas T. Lyman has been elected to succeed him. Mr. Winn is retiring after being active in St. Luke's church for 38 years, 33 of them as a vestryman and warden of the parish.

THOMAS T. LYMAN.

JAMES S. WINN. [TRIBUNE Photos.]

Mr. Lyman, the new senior warden, has been junior warden of St. Luke's for seven years and previously was a vestryman for seven years. Gabriel F. Slaughter, a vestryman at St. Luke's for 24 years, has been elevated to the office of junior warden, and Austin J. Lindstrom, Chicago banker, has been elected a vestryman to succeed Mr. Slaughter.

Mr. Winn was a member of the vestry of St. Luke's which called Bishop George Craig Stewart to the rectorship of the parish in 1903. He served under Bishop Stewart at St. Luke's throughout his more than a quarter century there until his election last year to the episcopate. Mr. Winn is retiring because of his absence from Evanston much of the time.

Mr. Lyman is active in numerous religious and secular clubs and organizations. He is a trustee of Nashotah seminary, Nashotah, Wis., of the Chicago Church Home for Aged, and an alternate delegate to the general convention of the Episcopal church to be held in Denver next fall.

THERESA MURPHY NAMED CHIEF OF ISABELLANS

Mrs. Theresa Murphy was installed last week as grand lady of Father O'Connor council, Ladies of Isabella, at Fraternity temple, 4328 North Kedzie avenue. Other officers installed were the Rev. Gregory Galvin, chaplain; Mrs. May Slater, vice grand lady; Mrs. Clara Laughlin, monitor; Mrs. Laura Lynn, financier; Mrs. Catherine Anderson, treasurer; Mrs. Anna Sebelien, sentry, and Mrs. Theresa McDermott, organist. Trustees installed were Miss Elenor Kennedy, Miss Mary Ryan, Miss Anna O'Connor, Mrs. Margaret Munk, Mrs. Christman, and Mrs. Clara Wallace. Mrs. Mary Beck has been appointed philanthropic chairman.

F. J. NEWEY HEADS WILMETTE CIVIC LEAGUE'S SLATE

Scant Opposition Is Offered.

With only one office contested as yet and Village President Earl E. Orner uncertain as a candidate for reëlection the slate of candidates prepared by the Wilmette Civic league and accepted at a caucus including representatives of each precinct, appears to have a good start toward winning out in the April 21 elections.

The Civic league, organized last year through a downtown luncheon group of Wilmette citizens, announced as one of its purposes the sponsorship of a village caucus. Its candidate list is headed by Frederick J. Newey, 436 Lake avenue, for the office of village president. Newey is a lawyer, member of the Wilmette zoning board, plan commission, and board of appeals.

Slated for Trustees.

For trustees are proposed Floyd B. Weakley, 946 Locust road, a Chicago banker and pioneer home owner in the Indian Hills Estates area; E. R. James, 1304 Forest avenue, salesman, who has been active in the Wilmette Sunday Evening club and war relief work, and Henry J. Brandt, 1530 Washington avenue, a lawyer.

None of these candidates have ever held an elective office in Wilmette. The candidate for treasurer on the slate, however, Henry J. Miller, 906 Greenleaf avenue, has held that position for 18 years.

He will be opposed by Herman T. Reiling, 1521 Greenwood avenue.

Dr. D. M. Gallie Charmain.

Dr. Donald M. Gallie, president of the Civic league, was also chairman of the nominating caucus, and the nominating committee included Henry Fowler, Mrs. J. Leslie Gates, J. Nye McAlister, R. M. Johnston, and John Steffens.

Committees which will handle the Civic party's campaign include: Executive, J. Nye McAlister, chairman, Elmer D. Becker, Henry Fowler, A. E. Hooper, Joseph Rengel, and Mrs. Harry E. Smoot; financial, J. E. Worthen, chairman, Mrs. Leslie F. Gates, Anton Mick, and Ralph C. Wessel; publicity, Hector Dodds, chairman, C. Miles McDonald, S. J. Duncan-Clark, Ralph Durham, Mrs. I. R. Adkins, and John M. Steffens; permanent organization, Lloyd C. Ayres, chairman, Ralph C. Wessel, Roger Williams, Dr. D. W. Rapp, and C. R. Norman.

'KINGDOM OF GOD' TO BE GIVEN AT LOYOLA THEATER

It's Players' Production for Lent.

"The Kingdom of God," a modern morality drama by Martinez Sierra, will be given by the Loyola Community theater at 8:30 o'clock tomorrow, Tuesday, and Thursday evenings at the theater, Loyola and Lakewood avenues. The play, which is being directed by Charles S. Costello, dramatic director of the theater group, is the Loyola players' annual Lenten production.

The part of Sister Gracia, who enters at the age of 19 upon her religious duties of caring for the inmates of a home for dependent old men, is played by Mrs. Eleanor Kavanagh O'Brien. Ethel Barrymore played this rôle on the professional stage. Sister Garcia has beauty and energy, yet turns her back on the world with its gifts of wealth, social prominence, luxury, and fame.

Will She Win Happiness.

The suspense of the play is afforded by the question as to whether Sister Gracia will find happiness within her work, or return to secular life. The vows of her order, that of St. Vincent de Paul, are renewable each year. In the second act, Sister Gracia is shown at the age of 29, when youth has faded, surrounded by the victims of the sins of the world. Finally, she is seen at 70, in the kingdom of God.

"The simplicity, the sincerity, and the nobility of the play make it an immortal drama," declared Mr. Costello. "This is one of the most difficult, but likewise one of the most beautiful dramas ever presented by the Loyola Community theater." Mr. Costello has directed twenty-one dramatic productions of the theater group during the last four years.

Helen O'Gara Is Juliana.

In the Loyola theater's production, the part of Sister Juliana will be played by Miss Helen O'Gara, and that of Sister Manuela, by Mrs. Julius Bigelow. Don Lorenzo is portrayed by Frank N. Wohlleber. Trajano is played by J. Paul Ardesser, Gabriel by John J. Hennessy Sr., and Liborio by James Hammond.

Other principal rôles will be played by Miss Frances Burke, Miss Viola Berwick, Miss Louise Willmarth, Miss Mildred O'Grady, Miss Genevieve Ryan, Miss Sally Nohelty, Miss Felice O'Hara, Mrs. Ruth Buhl Flick, Miss Margaret Aman, Clay Chunn, Miss Blanche Scanlan, Miss Lucille Coffey, Miss Mary Mannix, Miss Marie Cuny, Miss Flora Blameuser, Billy O'Connor, Jack Bonic, Paul Bremner, John J. Hennessy Jr., and Paul Lietz.

Children of the orphanage will be portrayed by children from St. Ignatius school, as follows: Robert Corrigan, Vincent Kearns, Edward Gelderman, Homer Richer, Edward Nesbitt, Charles Nesbitt, George O'Brien, John Gibbons, Thomas Burns, Joseph Osten, Jack Neumann, Gilbert de Milliano, and Richard Brennan.

Kenilworth Club Party.

The Kenilworth club will have a supper bridge party next Friday evening. Mrs. Alfred L. McDougal and Mrs. Bentley G. McCloud will be hostesses.

FROLICS
18 East 22nd St.
NOW PLAYING
Earl Rickard
Master of Ceremonies (The Jolson of Cafes)
Charles Kaley and His Orchestra
Julia Gerity
Jenkins Sisters
Alice Wellman
Mary Stone
Edith & Maurice Caranas
The Gigolo of Paris
Entire Production Produced and Staged by Billy and Bess Rankin
16—Frolic Beauties—16
4—Shows Nightly—4
Dine and Dance Till Dawn
Mike Fritzel—Ralph Gallet, Mgrs.
Phone Victory 7011, 7043, 7047

CLEANING SPECIALS
Clifton Cleaners & Dyers
"Chicago's Most Beautiful Plant"
Our Delivery Trucks Call and Deliver Anywhere on the North Side and Evanston at No Additional Cost
Easter Sunday is April 5. Take advantage of these exceptional values. Send your Spring cleaning now.
Men's 3-piece Suits Cleaned and Pressed $1.00
Men's Overcoats Cleaned and Pressed $1.00
Men's topcoats Cleaned and Pressed..$1.00
2 Men's Sweaters Cleaned and Pressed $1.00
Men's neckties cleaned and pressed, each 15c
$1
Women's Plain or Pleated Dresses..$1.00
Women's Plain Cloth Coats $1.00
Women's Cloth Suits Cleaned and Pressed $1.00
2 Women's Blouses Cleaned and Pressed $1.00
3 Pairs Women's Gloves Cleaned, $1.00
Your felt hats cleaned through and through. Not a mere wiping with gasoline soaked rag. 75c
CLIFTON CLEANERS AND DYERS
Long Beach 7680
5709-13 N. Clark St.
Open Evenings to 8:30

KIWANIANS HELP SCHOOL SENIORS TO PICK CAREERS

25 Lake View Groups to Study Vocations.

What do you intend to be when you grow up? That is the question the Ravenswood Kiwanis club is asking the students of Lake View High school. Not, perhaps, in just those words, but a questionnaire in connection with the club's vocational guidance work has been given out to the students with the coöperation of Olice Winter, principal.

On the basis of the answers to this questionnaire, 25 or more student groups are to be formed for the purpose of vocational discussion. This year, according to Michael Grodsky, president of the club, the Ravenswood organization is taking more interest than ever before in helping the high school seniors to choose their life careers.

Asked to Name Vocations.

In the questionnaire the students were asked to name the three vocations which they believe they might care to follow. By a tabulation of the answers the students who have inclinations toward each trade, business or profession will be grouped together.

"For instance," said John Kurtz, the club's vocational guidance chairman, "a boy wants to become a dentist. He will be placed with other boys who wish to become dentists in a discussion group. Then one of our members who is a dentist and a good speaker will be assigned to tell the group just what is necessary in the way of characteristics, preparation, and method in becoming a dentist. He will tell them what the training consists of, and some of the practical problems that a dentist meets in setting up a practice.

"Similarly, business men and employers of craftsmen will be detailed to tell about the special business or trade which they most thoroughly know. In that way the students will be given an insight, a special knowledge of what they may expect in following their vocational bent."

The club's work will not stop with the lectures, however, Mr. Kurtz explained. "We intend to follow through," he explained. "If, after the explanatory talk, the boys are mystified as to some point, they will be given special consultations and their individual problems discussed.

To Help Obtain Jobs.

"Furthermore, if they have any difficulty in getting placed, their adviser will try to help them in obtaining positions. We hope to place some of these young people in the community, as it is always a community's loss when its talented youth goes elsewhere to establish careers. No restraint as to this point is to be exercised. We simply intend to make the community itself interesting and attractive. Naturally, our sphere of greatest influence is within our own territory, so that our most practical assistance will be rendered mainly at home."

Mr. Kurtz said that the number of discussion groups to be formed would not be less than 25, and that 50 or more groups might be formed. The students have returned the questionnaires, and the groups will be formed within a week or two.

At the club's next meeting, to be held Thursday noon at the Ravenswood Masonic temple, the Rev. David Gibson, founder of the Cathedral shelter, 117 North Peoria street, will give a Lenten talk.

WOMEN DRIVERS SCHOOL PROGRAM IS ANNOUNCED

Schedule of classes for the Women Drivers' school to be conducted by the Evanston police department during April and May has been tentatively determined by the executive committee, including Franklin M. Kreml, head of the accident prevention bureau; Herman J. Spoerer and Mrs. Guy M. Pelton of the Evanston safety council, and Chief of Police William O. Freeman.

The school will open Wednesday, April 15, according to the plan, at the Haven school, Prairie avenue and Lincoln street. The classes will be two hours long, from 3 o'clock until 5 each Wednesday afternoon until May 20.

Mayor Bartlett is expected to give the opening address and Sydney J. Williams of the National Safety council will give a general safety talk. Mr. Spoerer will tell the purpose of the school and Mr. Kreml will present the first and succeeding lessons.

Other speakers will include Leslie J. Sorenson, safety engineer; E. F. Stolle, city attorney, Chief of Police W. O. Freeman, E. A. Monast, Evanston branch manager Cadillac Motors, and either Secretary of State William J. Stratton or Coroner Bundesen will talk on the subject, "The Qualifications of a Safe and Competent Driver," at the final class session on May 13.

REPRESENTATIVES OF 3 FAITHS TO ADDRESS CLUB

"Religion and Righteousness in Civic Life" will be the subject for discussion by representatives of the Jewish, Roman Catholic, and Protestant faiths before the Evanston Sunday Afternoon club this afternoon in the Varsity theater. Rabbi Solomon Goldman, Dr. John A. Lapp of Marquette university, Milwaukee, and Dr. J. M. Artman, former dean of the Chicago Y. M. C. A. college, will be the speakers.

University Guild Plans Reception for Artists

The University Guild will give a reception this afternoon to artists exhibiting in the Evanston Art Center of the Public library during the month of March. Miss Josephine M. Christie of the Royal School of Needlework in London will speak at the reception and exhibit specimens of her own needlework done in Florence and London. Painting by artists of the Chicago vicinity selected from the current show at the Art institute will be on exhibit.

COLLEENS TO JIG ON ST. PATRICK'S

Irish jigs will be the feature of "Brownson's Best," a minstrel show and musical review to be sponsored by Brownson council, No. 1030, Knights of Columbus, at the Victoria theater, Belmont and Sheffield avenues, on March 17, St. Patrick's night. Here's a chorus of colleens in the best approved style. Left to right: Miss Anne Stewart, Miss Frances Jeshke, Miss Kathleen McGovern, Miss Louise Leinse, Miss Vivian Heath, Miss Mary Madden, Miss Thersa Coughlan, Miss Verna Mudloff, Miss Anna Darge, Miss Eleanor Gavaghan, Miss Marie Tokatsh. Evelyn Heah is shown seated.

[Doose Photo.]

SEYMOUR SIMON HEADS COUNCIL AT ROOSEVELT

Maurice Miller Wins Second Post.

Seymour Simon was elected president of the Roosevelt High school student council, and Maurice Miller was elected vice president in balloting held recently. Both have been prominent on the Roosevelt debate team since their entrance in the school.

Miss Anne Silverman, president of the Harlequin club, the school dramatic organization, was elected secretary, and Milton Ram, who played the lead in "The Whole Town's Talking," was elected treasurer.

Officers were also elected and installed by the French club. Jack Caldwell was elected president. Other officers include: Vice president, Miss Minnie Simon; secretary, Miss Evelyn Leef, and treasurer, Raymond Bernberg. Albert Dorfman was elected student council representative of the club.

Dance Class for Boys.

Bernberg was appointed to obtain prices and designs of pins to be submitted to the club for its approval, and Rochelle Rocklin was appointed program chairman. Members of the club intend to organize theater parties to see French plays given by the Theater International at the Goodman theater.

The unfortunate male who formerly had to skip the class prom because he did not dance, or perhaps was not wise enough to skip it, and languished as a wall flower, is now the beneficiary of a relief program being carried on by the school. A social dancing class for senior boys who do not know how to dance has been instituted by the school with Mrs. Louise Ege as instructor.

Girls Are Appreciative.

At present, husky basketeers and "grinds"—short boys and tall ones—are dragging each other over the floor to the strains of dreamy waltzes and frisky fox-trots. Miss Grace Chelstrom furnishes the musical accompaniment. One of the girls of the school remarked that this class for the boys was one of the greatest breaks that the girls had ever had.

"Pirates of Penzance" has been chosen as the school operetta to be given early in June, according to Erhardt Bergstrasser, musical director. Tryouts for the cast are to be held this week. This will be the third Gilbert and Sullivan operetta to be produced by the school within the past four years.

Chairmen of Civics Club.

Committee chairmen of the Civic club for the ensuing semester have been appointed by Leonard Kahn, president. The membership committee will be led by co-chairmen, Miss Rose Dunn and Seymour Simon. Miss Fanny Levatin is chairman of the publicity committee.

Miss Dorothy Rosenhouse heads the social group, assisted by Miss Ellen Wexler and Miss Lucille Goldwasser. Miss Frances Melnick is program chairman.

The budget and purchasing group is headed by Miss Lois Mertes and Clarence Linn, while Miss Leah Dushkin and Jack Dworin are in charge of the girls' and boys civic committees respectively.

Ink filling stations will be supervised by Ben Brostoff, and the stage and light workers are to be directed by Walter Rudolph.

Chase Park Orchestra Plans Concert Thursday

The Chase Park Symphonic orchestra will give a concert on Thursday evening in the fieldhouse. Harry C. Carlson, director, will conduct the concert. Mr. Carlson, who was formerly director of the American Legion band, announces that twenty places are still open on the orchestra. Rehearsals are held each Thursday evening, and outdoor concerts are being planned for next summer.

CLASS PRESIDENT

MISS COLETTA M. HOGAN.

Miss Coletta M. Hogan, 6601 Newgard avenue, has been elected president of the senior class of the downtown college of Loyola university. Other class officers are: Vice president, Miss Mary Callahan; secretary, Miss Marjorie Butler, and treasurer, Mrs. Anne Kelly McGinnis. Miss Hogan is a candidate for the degree of bachelor of philosophy. She has taken part in many school activities, and has been particularly prominent in the Sock and Buskin club, university dramatic society.

SIGMA ALPHA PHI DANCE PROMOTED BY NORTH SIDERS

A joint informal dance will be given by the Alpha and Beta chapters of Sigma Alpha Phi, musical sorority, this evening in the north ballroom of the Stevens hotel.

Mrs. Samuel D. Ginsburg, 3732 Windsor avenue, and Miss Gertrude Weinstein, vice presidents of Alpha and Beta chapters, respectively, are co-chairmen of the affair, which is being given for the scholarship fund maintained by each chapter of the sorority. North side members of Alpha chapter who are working for the success of the event are Miss Lilyan Berger, Miss Grace Bockserman, Miss Belle Felick, Miss Esther Felick, Miss Hannah Goodman, Miss Ida Kogon, Miss Gertrude Kroger of Evanston, and Miss Agnes Rothman.

Members of the Beta chapter committee who live on the north side are Miss Minna Aronson, Mrs. Morton Brill, Mrs. Leonard Ginsburg, Miss Edith Kampel, Miss Ethel Kahn, and Miss Sylvia Marks.

NEW SCHOOL TO BE NAMED FOR MINNIE JAMIESON

The elementary school now under construction at Bryn Mawr avenue and Mozart street is to be known as the Minnie Mars Jamieson school. Minnie Mars Jamieson was principal of the Budlong school for 23 years. The movement to name the new school after her was started by the Lincoln Square Woman's Civic club, which presented a petition to the board of education. The Lincoln Avenue Business Men's association, the Ravenswood Kiwanis club, and the Budlong Parent-Teacher association joined in the movement which resulted in the adoption of the name by the board recently.

22 NORTH SIDERS CARRY MARITAL WOES TO COURT

Threatened with Chair, Husband Says.

Twenty-two divorce bills filed in the Circuit and Superior courts last week by north siders included nine charges of cruelty, eight of desertion, and one each of misconduct, cruelty, and misconduct, cruelty and desertion, cruelty and habitual drunkenness, and cruelty, habitual drunkenness, and misconduct.

A separate maintenance bill charging cruelty was filed by Mrs. Lily Rose, 1317 Arthur avenue, against Myron Rose.

Cruelty was also charged by William Stanke, 1833 North Larrabee street, who alleged that Mrs. Elsie Stanke, his wife, threatened to strike him with a chair.

Charges of Cruelty.

Bills charging cruelty:

Mrs. Mattie B. Goss, 4841 North Lincoln street, against Bruce H. Goss.

Mrs. Lydia V. Bailey, Wilmette, against Fred Henry Bailey.

John P. Goggin, 944 Edgecomb place, against Mrs. Ruth Apha Goggin.

Mrs. Carrie Schmitz, 1813 Argyle street, against Casper Schmitz.

Mrs. Anna Mae Parkhill, 4645 North Hermitage avenue, against Joe Matthew Parkhill.

Leo Douglass, 2120 Bradley place, against Mrs. Angeline Douglass.

Mrs. Bertha Sullivan, 637 Gary place, against Alfred Sullivan.

Cases Based on Desertion.

Bills charging desertion:

John C. Dalton, 845 Galt avenue, against Mrs. Maida M. Dalton.

Mrs. Anna M. Barthel, 1324 Hollywood avenue, against H. R. Barthel.

Mrs. Gertrude Barnes, 5114 Kenmore avenue, against Leonard Barnes.

Mrs. Julia Majercik, 1629 Sunnyside avenue, against John Majercik.

Mrs. Clara E. Kidd, Highland Park, against James Kidd.

Mrs. Rose Averitt, 414 Blackhawk street, against Durham Averitt.

Mrs. Kathryne Bennett, 223 Florimond street, against William Thomas Bennett.

Mrs. Mae S. Stocking, 832 Newport avenue, against Dale F. Stocking.

Misconduct was charged by Mrs. Marguerite Sapp, Evanston, against Everett J. Sapp; cruelty and misconduct by Mrs. Bessie Merritt, 819 Buena avenue, against Theodore R. Merritt; cruelty and desertion by Mrs. Adele Schuetz, 1241 Leland avenue, against George Schuetz; cruelty and habitual drunkenness by Mrs. Nettie De Witt, 5340 North Sawyer avenue, against Harry M. De Witt, and cruelty, habitual drunkenness, and misconduct by Emil C. Benson, 1113 Berteau avenue, against Mrs. Lily Benson.

BISHOP TO SPEAK AT EVANGELICAL ORGAN CEREMONY

Dedication of the new organ recently installed in the Second Evangelical church, Sedgwick and Wisconsin streets, will take place today. The Rev. L. H. Seager, bishop of the central area, will speak at all three services during the day. Two former pastors of the Second church, the Rev. L. H. Laubenstein and the Rev. G. C. Gasser, will assist the Rev. George D. Nielsen, present pastor, in conducting the services, which will take place at 10:45 a. m., 2:30 and 7:45 p. m.

Not only has the Second church a new organ, but a number of new building improvements. The chancel has been enlarged, the interior redecorated, new lighting fixtures installed, new chancel furniture, and floor coverings have been secured. With this added equipment leaders and members of the Second Evangelical church are looking forward to an increased activity in church work.

SEEKS COURT O. K. FOR FINANCING OF PETERSON BUSES

$311,000 Estimate Too High, League Contends.

Attorney Walter Cunningham, representing the Citizens' North Side Transportation league in the Peterson avenue feeder bus case now pending before the Illinois commerce commission, announced yesterday that he expected to file a petition before Federal Judge James H. Wilkerson early this week asking an allocation of funds of the surface lines, now in federal receivership, for the installation of the bus line.

The surface lines have submitted an estimate of the cost of the project, Mr. Cunningham said. The figure, however, approximately $311,000, is considered excessive on the basis of the cost of similar improvements installed by the surface lines in other parts of the city, Mr. Cunningham pointed out. A check is being made of the estimate with a view to reconciling it with the available funds of the surface lines, he said. When this has been completed the petition asking for the allocation will be filed.

Hinges on Money Question.

Charles W. Hadley, chairman of the commission, declared at a hearing on the case on Feb. 10 that proof would be required that the surface lines had funds available for the project and that the federal court would release them. The hearing was continued until next Wednesday to allow the attorneys for the transportation league time in which to make their investigation and to petition Judge Wilkerson to release funds for the improvement.

Only a preliminary report of the progress of the court proceedings is expected at the hearing Wednesday, Attorney Cunningham said. A further continuance probably will be granted by the commission to allow for a ruling by Judge Wilkerson on the petition. The estimate submitted by the surface lines covered the installation of the bus line from Broadway to Caldwell avenue, Mr. Cunningham said.

Other Bus Hearings Set.

Another hearing on the Belmont avenue feeder bus extension from Harlem to Pacific avenue has been set for March 19, and a hearing for a similar extension of the Irving Park boulevard feeder bus line for March 24. O. W. Holmes, attorney for the improvement groups in the case, announced yesterday. Testimony for the improvement groups and the independent bus companies that are opposing the extensions has been completed, Mr. Holmes announced. Technical testimony by the surface lines will be given at the hearings on March 19 and 24. The Wilcox Transportation company, operators of motor coaches on Irving Park boulevard, has been ordered by the commission to produce records and financial reports at the March 24 hearing showing that the company is financially able to provide adequate service.

HOWARD DISTRICT GROUP TO HEAR WINFIELD CASLOW

The appearance of Winfield H. Caslow, the Main street crusader, at a public massmeeting to be sponsored by the Howard District Business Men's association was approved by the directors of the association Tuesday night. The massmeeting is to be held at noon Wednesday in the Howard theater.

Mr. Caslow will speak on the chain store problem, which has been recognized as a growing issue by the association. His appearance is expected to pack the theater, Morey L. Rosenthal, secretary, announced.

The resignation of Leon Ligier as third vice president was accepted, and Bruce Hakes was elected to the position. Dr. C. C. Bourne was elected to the board of directors to replace Mr. Hakes, and a new office of parliamentarian was created by the directors. S. E. Rinn was appointed to the post by Ray Gray, president.

The association's membership drive, conducted under the leadership of Lloyd Miller, resulted in the signing of forty-seven new members, whose memberships were approved by the board Tuesday night.

Daughters of Sweden to Hear Cecelian Chorus

The American Daughters of Sweden will meet at 8 o'clock Thursday evening in the French room of the Drake hotel. A musical program will be given by the Cecelian chorus, directed by Ida Linn Cooley. Hjalmar Bengtsson, a newspaperman from Sweden, will give a lecture.

Jewish Juniors to Give Plays

Two one act plays, "The Coat" and "Mother Was Right," will be given by the Chicago Council of Jewish Juniors this evening at the Frankenstein Memorial center of Temple Sholom, 3480 Sheridan road. In this scene from "The Coat" are, left to right, Miss Marion Hirsch, Ralph D. Kittner, Miss Ann Rosen, Herbert E. Grossberg, Miss Leanore Fridstein, and Miss Mildred Brown.

[TRIBUNE Photo.]

Neighborhood Theaters

"The Easiest Way," with Constance Bennett, Adolphe Menjou, Robert Montgomery, and Marjorie Rambeau, is at the Granada theater this week. Don't be fooled by the western scenes displayed on the posters; for, although part of the picture is laid in the west, it is far from being a western. Rather, it is the story of a lady who backslides down the primrose path, recovers her footing, and then slips some more. She does it all for her poor old father, who is just the kind you might imagine from that. Fifth avenue, a reporter, and a suave man of the world are some of the story's ingredients.

* *

Two Old Favorites.

Two old favorites, in the kind of rôles you like to see them take, are at the Buckingham today. They are Jack Oakie in "The Gang Buster" and Will Rogers in "Lightnin'."

Along with the well known Mr. Oakie are Bill Boyd and Jean Arthur. It's a thrilling gang tale. Will Rogers' picture has a supporting cast that includes Louise Dresser, Helen Cohan, Joel McCrea, and Jason Robards, and is concerned with a lazy, likable old cuss who almost loses his wife in a divorce mill which he helps run.

* *

Jack Oakie, Will Rogers.

Jack Oakie does his stuff today, tomorrow, and Tuesday at the Howard theater in "The Gang Buster," with Will Rogers following on Wednesday and Thursday in the famous old stage play, "Lightnin'." The attraction of Friday and Saturday will be "The Royal Bed," featuring and directed by Lowell Sherman.

* *

Garbo's Threat at Del Lago.

Marlene Dietrich, Germany's threat to Greta Garbo, and Gary Cooper, of the twisted smile, take the limelight again in "Morocco," which will be seen at Teatro del Lago in No Man's Land today, tomorrow, and Tuesday. The play itself is not as good as its star, but that would be difficult, anyway.

* *

Palm Beach Escapade.

The Uptown theater has "Stolen Heaven" this week, featuring Nancy Carroll, Phillips Holmes, and Louis Calhern. It's a yarn about two youngsters who run away to Palm Beach on stolen money with the intention of flying high and going boom when their stolen fuel runs out.

* *

Clara, Greta at Norshore.

Two fan followings will be in raptures this week with Greta Garbo and Clara Bow sharing honors at the Norshore theater. La Garbo appears today, tomorrow, and Tuesday in her latest hit, "Inspiration," with Robert Montgomery and Lewis Stone in the support cast. The red headed "It" girl comes in "No Limit" Friday and Saturday—gambling game, girl friend, and all. In between times Loretta Young and Myrna Loy furnish two more types of feminine pulchritude in "Truth About Youth," scheduled for Wednesday and Thursday. David Manners and Conway Tearle are in the cast.

WILLIAM H. HOLLY TO BE SPEAKER AT SENN P.-T. A.

Mme. Ressegure to Sing at Meeting Thursday.

William H. Holly, a director of the City club and a resident of Rogers Park, will address the meeting of the Nicholas Senn High school Parent-Teacher association at 8 o'clock Thursday evening on "Some Ideas on Education."

Due to the construction work going on at Senn, the meeting will be held at Armstrong elementary school, 2111 Estes avenue. Mme. Alvene Resseguie, contralto, will be soloist and Senn's championship band, led by Capt. Charles Ostergren, will give several selections.

Officers will be elected at a meeting of the Hayt school Parent-Teacher association at 1:30 o'clock Tuesday in the school assembly hall, 1519 Granville avenue. A social hour and refreshments will follow.

"Buying Books for Children" will be the subject of a talk by Miss Agatha L. Shea, director of children's work for branches of the Chicago Public library, at a meeting of the Peterson Parent-Teacher association at 2 o'clock Tuesday in the assembly hall. Mrs. Edward Van will sing.

The Daniel Boone Parent-Teacher association child study group will meet at 1:15 o'clock Tuesday in the school auditorium, Washtenaw and North Shore avenues. Miss Louise Wood, child psychologist with the board of education, will talk on "Introversion and Extraversion as Indices of Interpretation." Mrs. Lila Powell is chairman.

Lake View Kiwanis to Hear Stults on Taxes

"The Tax Situation in Chicago" will be the subject of an address by Elmer E. Stults at the Wednesday noon meeting of the Lake View Kiwanis club at the Webster hotel. Mr. Stults is a member of the Chicago real estate board and a director of the Ravenswood National bank. The program is under the direction of the club's public affairs committee, of which Gilbert G. Buhmann is chairman.

COREAN DOCTOR TO GET DIPLOMA FROM LANE TECH

Diversity of Backgrounds in Class of 74.

A Korean who is taking German in his work for a degree as doctor of philosophy, a high school teacher, a grandmother, a girl in training for grand opera, two Filipinos, and other students with varied backgrounds and careers will be among the 74 night school seniors to be graduated at Lane Technical High school at 8 o'clock Thursday evening.

"The Korean," explained Henry Mendelsohn, assistant principal at Phillips High school and registrar at the Lane evening school, "is a graduate of the University of Korea, and is now taking his doctorate at Northwestern university. To gain the necessary reading knowledge of German, he enrolled at Lane. He has already the degree of doctor of medicine."

A. G. Deaver to Speak.

The main speaker of the evening will be Arthur G. Deaver, superintendent of evening schools. Musical features will be directed by Oscar Anderson, superintendent of orchestral music. Mr. Mendelsohn will be master of ceremonies, and Mason E. Taylor, class president, will introduce the class to the audience.

Mr. Taylor, a graduate of Ohio State university, is now employed in an advertising firm, and took German, Spanish, and French at Lane in order to read and write foreign advertising. The diplomas are to be presented by Verm O. Graham, principal of the evening school.

In the Graduating Class.

Members of the graduating class include:

Cecilia Anderson	Myung S. Kim
Harold Bank	John Kosiol
Edward S. Baron	John P. Lens
Genevieve Baron	Richard C. Loewe
Louise Barton	Edwin Loose
Ella Benovsky	Lillian Lynch
John Billing	Wilbert Magnuson
Theodore Bolswics	Joseph Marshall
Charlotte Brandt	Albert Marx
Juanita Brewer	John Morley
Harold Brischke	Longin Patke
Frank Burens	Clement Protrowski
Rite Citte	Ida Laws
Virginia Cozzie	Nita Rocchi
Agnes Cusintino	Henry Schindel
Ruth Day	Laura M. Schwarer
Charles Denzler	Myrtle Shippy
Myron B. Golbeck	William L. Sinlovich
Edward M. Frankel	Louise Stephen
Fred Gerbel	William Stolpe
Pearl Gersten	Mason Taylor
Maurice Gordon	Erhardt Thelin
Catherine Hoffe	Edmund Totzke
Nels J. Johnson	James Traina
Wesley Johnson	Paul Vasile
Charles Denzler	Carl Wemlinger
Emma Dumbar	Robert Wicher
Paul Duncan	Violet Wimmer
Dronisio Dulay	Roland Wolff
Robert Fink	Henry Young
Edna Frank	Sam Zengri
Frans J. Frohlich	Ernest Zobel
Wanda G. Glen	Alice Tunik
Paul Haag	Rose La Paglia
Emil Hanssler	Marian S. Rannochio
Frances Howard	Johanna Paglia
Daniel Kelley	Edward M. Frankel.

Officers of the class, besides Mr. Taylor, include: Vice president, Mr. Young; secretary, Miss Glen, and sergeant at arms, Mr. Fink.

LIBERTYVILLE TO GIVE "NIGHTCAP" TO AID JOBLESS

Many Chicagoland communities have found it necessary this winter to put on subscription drives to take care of their unemployed and destitute, but Libertyville has another plan. It does its work by play.

Coöperating with Gov. Emmerson's state unemployment commission, the Libertyville - Mundelein Community council, formed to handle relief work in that district, has been able to help take care of about 50 families without soliciting contributions. Now, however, its funds are running low, and it is out for more.

On Monday and Tuesday nights of this week the Village Players will present "The Nightcap," Max Marcin's and Guy Bolton's three act mystery melodrama, at the Libertyville Township High school auditorium, the entire proceeds to go to the community's relief fund. The players are donating their services as a part of their contribution to the cause.

BEAUTIFY YOUR HOME
"Chicago's Finest"
CURTAIN CLEANERS
Lace and Silk Curtains cleaned beautifully. Our improved process insures a perfect hanging curtain without pin holes.
Plain Curtains ....25c Each
Fringe or Irish Point ......35c Each
Silk Fringe Panels ....50c Each
Curtains tinted ecru free
PHONE BITTERSWEET 0370
RICE & RICE
"Chicago's Finest"
1158 Belmont Ave.

FOR THE MODERN BABY
Values that are the talk of Chicago. Two big stores that are the delight of every parent. A tremendous selection of Juvenile Furniture, Baby Carriages and Accessories.
Natural finished playpen, 40x40 ins. square—wood floor—folds—to keep baby off the floor. Extra special 3.95
Quilted Pad to Fit on Floor, 1.75
Unfinished carrying basket, handy to take baby in car. Size 15x30 in. Special, 95c
Combination bath and dressing table — folds — complete with hose, pockets for soap, etc., ivory or green. Extra special, 6.95
A new infant suite that you may well be proud of. The last word in modern baby furniture. Beautifully decorated, in ivory, pink, green or blue. 40.00 value. Extra special, as illustrated, 29.75
SLUMBER-LAND
1542 Devon Ave. At Clark St. Hollycourt 0073
2211 East 71st St. NearSouth Shore Dr. Mid. 1900
We Deliver — Open Tues., Thurs., Sat. 10 P. M. — We Deliver

Duncan Phyfe
Dining Room Group
$200
Solid mahogany Duncan Phyfe dining room suite from Colonial House at the Sesquicentennial Exposition. A selection of Coverings. Buffet to match, $80.00.
Jane Adams
Home Furnishings
5817 Kenmore Ave. Edgewater 3782
Open evenings until 9 p. m.

GREATEST SALE
in the 30 YEARS
of our existence
We were never able to give such bargains in cleaning as we are offering for the next ten days.
SALZMAN PEISERT COMPANY, one of the most reliable Cleaners in Chicago, is offering for the next ten days
Ladies' Suits
Dresses Pleated or Plain
Ladies' Coats Any Kind
$1
Men's Suits or Overcoats
Hats, Ladies' or Men's, thoroughly cleaned and blocked, ribbons and linings removed and cleaned for 75c
Don't miss this opportunity for having your spring Cleaning done now, as it will last only ten days. Take advantage of the class of work and service that SALZMAN PEISERT COMPANY has always maintained, and which cannot be compared with any of the low priced cleaners in Chicago. This sale went into effect on Thursday, March 5th, and will continue until Saturday, March 14th.
Just call KEYSTONE 8000 and our representative will call for your garments and will deliver same to you when ready.
Branch store, 1219 Devon Ave., Rog. Park 7717
SALZMAN PEISERT COMPANY
KEYSTONE 8000

Low Prices Elsewhere Mean LOWER Prices at the

BOSTON STORE

STATE - MADISON AND DEARBORN STREETS

Beautiful Boudoir Sets

Rayon Satin Spread and Drapes

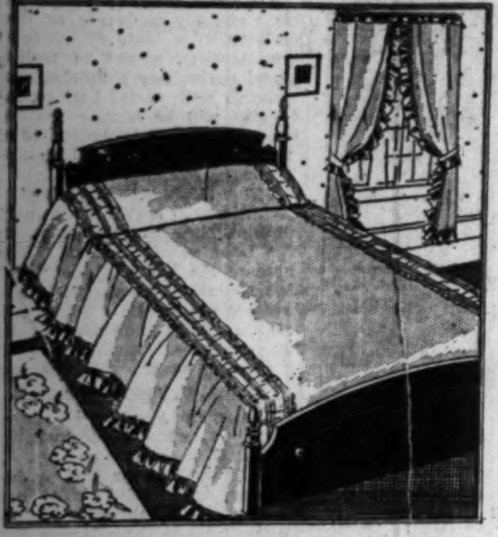

8.77 SET

Lovely new rayon satin bedspreads and dainty drapes to match. Spreads are neatly made with full valance finished with ruffle. Top of spreads with elaborate shirring. Drapes to match with ruffle finish top, bottom and sides as illustrated. With tie backs. In combination two colors or self colors. Rose, Green, Orchid, Gold or Blue.

Twin Size Spreads or Extra Drapes } TO ORDER

Hand Made Filet Tablecloths

Unapproached beauty makes these imported tablecloths also popular as bedspreads. Exquisite designs of high craftsmanship, in sizes 68x88, 72x90 and some larger........ **1.89**

BOSTON STORE, SIXTH FLOOR, FANCY GOODS.

At Chicago's Greatest Optical Store—*Monday and Tuesday*

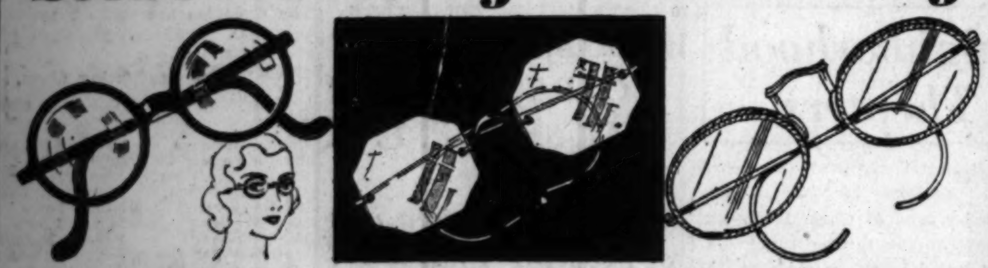

Toric Spectacles 2.95

Lenses ground oval, leaf or round shapes for far or near vision. The illustrated skull frame, complete with examination for only $2.95! Very special!

Octagon Eyeglasses 3.19

Toric lenses for distance, reading or astigmatism. Yellow gold filled eyeglass or spectacle mountings with examination. Exceptionally low priced!

Kryptok Toric Bifocals 5.19

Far and near vision combined in one seamless lens, ground round, leaf or oval shapes. Eyeglass or spectacle frames. Complete examination included.

BOSTON STORE, OPTICAL SECTION, SEVENTH FLOOR, STATE STREET.

ARE YOU ATTENDING OUR COOKING SCHOOL? IT IS TRULY WORTH WHILE!

March 9 to 14 (incl.)—2 Programs Daily—11 A. M. and 2:30 P. M.

FREE PRIZES EACH DAY

In Connection with **GENERAL FOODS** Conducted by Mrs. Cora Kreason

Admission free! And every woman who attends one or more meetings may participate in the distribution of grand prizes on Saturday afternoon, March 14th. Unlimited seating capacity.

Among the General Food Products are: Hellman's Mayonnaise Products, Calumet Baking Powder, Log Cabin Syrup, Post Toasties, Jell-O, Swans Down Cake Flour, Instant Postum, Certo.

GRAND PRIZES TOTAL VALUE $1,000

ELEVENTH FLOOR—DEARBORN STREET.

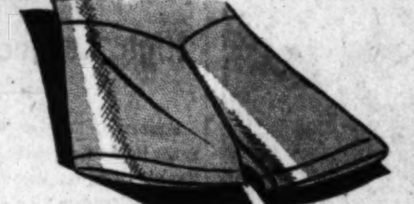

10,256 Pieces Run-Resisting $1.00, $1.25 and $1.50 Rayon

Lingerie

Think of It! REGULAR and EXTRA Sizes

68c Each

The nightgowns have a dainty applique . . . the snug fitting combinations come in bloomer, band or silhouette style . . . the tailored bloomers and panties have sturdy double panel backs . . . the vests have neat bodice tops . . . and the panties, step-ins, and dance sets in regular sizes only. Frilly lace trimming.

In This Amazingly Durable Lingerie That Stands Constant Washing Without Losing Coloring. Unusual Values!

BOSTON STORE, THIRD FLOOR, STATE STREET.

NOW! The Wonderful De Luxe Model HEALTHIZER

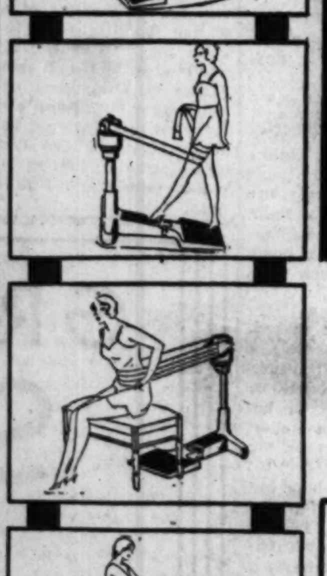

$29.95

You'll Marvel at THIS Value

Pay Only $5 DOWN Balance Monthly Small Carrying Charge

AT ABOUT 1/4 The REGULAR LIST PRICE

Beautiful in Appearance, Extremely Efficient, Noiseless, A Non-Vibrating Motor

A 4 in. applicator belt, a 2 in. applicator belt, and a pair of hand grips come with each Master Healthizer. Motor is adjustable to various speeds, stroke can be adjusted from the slightest movement to the most severe. Substantial cast iron base prevents creeping and can be folded when not in use. Machine is adjustable to different heights. The Master Healthizer is beneficial to every member of the family. Any child can operate it. A few minutes a day will bring health and bodily vigor.

A Complete Chart Showing Various Exercises—Also a Diet List With Each Healthizer

BOSTON STORE SEVENTH FLOOR—CENTER.

Mail and Phone Orders Promptly Filled Call State 3000

It Does NOT Need to Be Anchored to Floor!

Unusual in Quality—These Imported Linen—Hand Decorated Tablecloths

Reg. $2.25 Value **1.75**

NO MAIL OR PHONE ORDERS

You'll want more than one of these cloths when you know that the beautiful patterns were designed by European artists . . and that they add such an air of distinction to the luncheon arrangement. 54x54 in. size, of a heavy round thread linen, with patterns in a variety of colors, verdure and floral effects.

BOSTON STORE, SECOND FLOOR, CENTER.

There's Charm in These Fine Quality LAMPS

4.95

Bridge or 3-Light Candle Lamp Bases

2.95

Here you will find a most intriguing collection of bridge and 3-light candle lamp bases in a variety of different styles with plated finishes. Get yours tomorrow—they add such exotic charm to the room. An outstanding value!

2.95 2.95

Cast Aluminum 5-Light Fixtures 4.95

$6.95 cast aluminum 5-light fixtures of rare quality and adaptability. Neat in design, balanced proportions and enduring colors. In drop or candle style.

Bulbs Not Included. A $10 Purchase Hung Free Within City Limits.

BOSTON STORE—SIXTH FLOOR—STATE STREET.

A Charming Setting for That Photograph of Your Loved Ones

$2.98 Crystal Plate Glass Photo Frames 95c

While Quantities Last

For pictures up to size 7¼x9½. Hand etched with beveled or chipped edge, shaped top, easel back.

BOSTON STORE—SIXTH FLOOR—STATE STREET.

Half Soles and Rubber Heels 80c

Genuine oak leather soles and good quality rubber heels attached to any size shoes while you wait, or delivered.

FOURTH FLOOR—CENTER.

COFFEE Chase and Sanborn's 3 LB. Towel Bag **78c**

BLACK MISSION FIGS. 25 lb. case, $1.25. 5 LBS. FOR 29c	Madam CRAB Japanese imptd. CRAB MEAT. ½ size can. 4 CANS, $1	GRAPEFRUIT, fancy Texas thin skin. In carton. Doz., 55c	CORNED BEEF Boneless, rump, brisket. Regularly 19c pound. PER LB., 12½c
FLORIDA ORANGES. Thin skin, good and juicy. 3 DOZ., 55c	Mary Elizabeth SARDINES, gen. Portuguese imptd. ¼ size can. 2 FOR 29c	POTATOES Idaho Russets. 30 Lb. carton, 65c	HAMBURGER 100% pure, fresh ground. PER LB., 7½c

BOSTON STORE—TWELFTH FLOOR—FOOD SHOPS.

Smoking Stands of Metal

Finished in Black and Gold, or Green and Gold with removable colored 6 in. glass and carrying handle at **85c**

VELVET smoking tobacco. Reg. $1.20, pound tin. **83c**

MAIN FLOOR DEARBORN STREET.

STORE HOURS, 9 A. M. TO 6 P... OPEN SATU...

Emphasizing F...SHION... In Smart Ap...rel For...

FOLLIES FROCKS

7.94

A NEW Section Offering Smart Sty... at a NEW LOW PRIC...

Follies frocks glorify the ... "1931" woman. Of exquisite ... manship . . . every line ... "Spring"! Created of prints, crepes and chiffons, in sizes ... 17, 14 to 20, 36 to 44, and ... to 26½.

FIFTH FLOOR, DEARBORN STR...

SMA... COA...

24

Misses' Pl... Wolf Trim... in Black... Skipper ...

Quite the most diff... Spring coats we've ... Chongolene, Twee... mixed model with L... yak, Caracul, Jackal ... tail trim. Sizes 14 t...

FIFTH FLOOR, ...

Store-Wide ...s Sale New Spring ...-Fast

Wash F...cks!

Values up to $1.39 **...9c**

Style 861 Sizes 16-44

Mail and Phone Orders Promptly Filled!

Women have been buying three and more of these superb fr... so will you, when you see them. Of ... Batiste, Bordens' and Pepperell's 80 ... percales, crash linene or cotton cr...

Store-wide S... Ask any Employe... you

Davenport Covers of Fine Cretonne

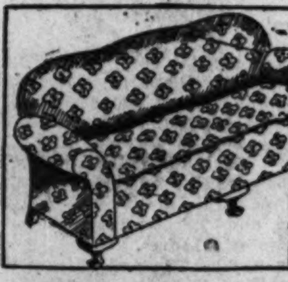

2.95 EA.

Well made davenport covers of excellent quality cretonne. Cut large to fit all standard size davenports in assorted colors.

MAIN FLOOR—CENTER.

New Founda... Nu-Ba... $5

It Never Slid...p

The Nu-Back foundat...ment attains utmost success in ...ting itself to any position the body ...es. Standing . . . sitting . . . stoop..., this garment adapts itself to the ...al posture of the figure. Achieve ... its height by securing this garment ...olds your figure to the dashing ... of a trim silhouette.

Sizes 34 t... Bust Measu...ent

BOSTON STORE—THIRD FLOO...ORN STREET

Economy Bas...ment ...

Sold by Order of Un...d States D...

ENTIRE BANKRUPT ... STOCK OF THE ...

THE Kotz ... SHOE ...

...Gathered from These ... 52 West Washington St. and 106 North Dearborn St.

ALL T... $4, $5 ...

We purchase... tional saving... to you at l...

Featured ...

Lot 1

A Wonderful Sel... of Smart $4 a... $5 Shoes—

1.88

Widths A t... Sizes 2½ t... —but not all styles.

Shoes for every occasi... some White Satins, ... Satins and Silver Party ... You will find every leathe... style and every type ... shown in smart footwear...

"Kotz" Women...

EVERY PAIR PERF... Weight Hose. Silk t... new spring shades; siz...

ECONOMY BASEME...

Florida Oranges ...

Special Purchase! 1300 Women's $5.7...

Smart Sprin... Dresse...

How smartly dressed you'll ... in one of these all silk flat c... all silk prints or printed ... frocks. Choose from ... stripes and combinations, ... are copied from, and look ... more expensive models. ... long or short sleeves, lace ... necklines, boleros, or ... skirt effects.

3.6... 2 for ...

Sizes 14 to 20 for the ...

Sizes 36 to 44 for W...

Also 14½ to 24½ ...

((Stouts Included))

BASEMENT—STATE STREET

Assorted Cookies Chocolate Macaroons, Sugar Wafers. No Mail or Phone Orders—Basement—Center. Lb. 15c

M. TO 6 P.

ng FA… Appa… LLIES… OCKS… 7.94 … NEW Section … ng Smart Styles at a … LOW PRICE … cks glorify the … men. Of exquisite … every line … Created of prints, … chiffons, in sizes … 20, 36 to 44, and … OOR, DEARBORN STREET

…re-Wide M… Sale … w Spring … Fast … ash Fr…ks! $1.39 89c … and Phone …s Prompt- Filled! … have been buying … three and … f these superb frocks … will you, … ou see them. Of … Bor- … and Pepperell's 80 … percales, … ene or cotton crepe … Store-wide S… … any Employee … you

…w Foundat… u-Bac… $5 … ever Slide… … u-Back foundation garment at- … tmost success in … itself … position the body … Stand- … sitting . . . stooping, this gar- … dapts itself to the … posture … figure. Achieve … its height … ring this garment … holds your … to the dashing … a trim … te. Sizes 34 to … Bust Measurement … TORE—THIRD FLOOR—… STREET

…er of Un… …RUPT … THE … omen's $5.75 … pring … sses … rtly dressed you'll … these all silk … rints or printed … Choose from … d combinations … d from, and look … pensive models … hort sleeves, laces … boleros, or … cts. … 9.66 … 2 for $ … 3 to 20 for the … 3 to 44 for W… … 14½ to 26½ … Stouts Included) … ENT—STATE STREET … No … Lb. 15c

OPEN SATURDAYS UNTIL 9 P. M.

FASHION'S Dictates Apparel For SPRING

SMART COATS

24.74

Misses' Platinum Wolf Trim Coat, in Black or Skipper Blue

Quite the most different group of Spring coats we've seen. Select a Chongolene, Tweed, or novelty mixed model with Lapin Kid, Galyak, Caracul, Jackal Wolf, or Broadtail trim. Sizes 14 to 20, 36 to 44.

FIFTH FLOOR, CENTER.

Values to $2.50 54-Inch Light Weight Woolens

1.50 YD.

With all Paris talking woolens, we present 54-inch spring wool dress goods and coatings at a new low price. Snowflake crepes, plain crepes, jersey cloths, flannels, novelty tweeds or coverts in a variety of color combinations and plain shades.

SECOND FLOOR, STATE STREET.

Basement Bargains!

…d States District Court

THE Kotz SHOE — Chain 6 HIGH GRADE Shoe Stores

…Gathered from These Stores Sold Exclusively at the Boston Store.

52 West Washington St. and 166 North Dearborn St.	11209 So. Michigan Avenue	462 South State Street	1017 East 63rd St. and 6305 Ellis Avenue	619 Davis Street Evanston

ALL THE WOMEN'S $4, $5 and $6 SHOES

We purchased the "Kotz" stock at sensational savings, enabling us to offer them to you at less than half "Kotz" prices.

Featured In 2 Great Lots!

Lot 1

A Wonderful Selection of Smart $4 and $5 Shoes—

1.88

Widths A to D Sizes 2½ to 9 —but not in all styles.

Shoes for every occasion—also some White Satins, Brocaded Satins and Silver Party Slippers. You will find every leather, every style and every type of heel shown in smart footwear.

Lot 2

$5 and $6 "Natural Bridge" Arch Shoes —Comb. Last—

2.88

Widths AA-EE Sizes 2½ to 9 —but not in all styles.

They will be arranged according to sizes to assure rapid selection. There will be plenty of extra salespeople to take care of all customers, carefully and promptly. Early shopping is advised.

"Kotz" Women's Full Fashioned Silk Hose!

EVERY PAIR PERFECT. Chiffon and Service Weight Hose. Silk to top and some lisle tops. All new spring shades; sizes 8½ to 10. $1 and $1.25 values, **63c**

ECONOMY BASEMENT—SHOE SECTION—DEARBORN STREET.

Florida Oranges Large size juicy Florida Oranges. No Mail or Phone Orders—Basement—Center. **Doz. 24c**

KRUSCHEN SALTS 85c size bottle, GOOD laxative. **63c**

ANACIN TABLETS 100 in bottle, very low priced, **89c**

DRUG NEEDS
Seventh Floor—State St.

Horlick's Malted Milk Hospital size. A healthful drink. **2.68**

Pertussin or Rem Excellent for coughs. 60c size, **39c**

COCO COD *Tastes Like Chocolate* Builds vitality. $1.25 size, **89c**

SQUIBB'S Mineral Oil $1 Bottle at **59c**

Paris Fashions! A Sale of 3,856 Calf or Celanese Moire

Handbags

Regular $2.95 Values

1.95

Sensations! Every one of them! Those little details that every woman likes are here . . . zipper pockets, purse and mirror fittings, matching or different linings. Colors to harmonize with new Spring outfits . . . Black, Putty, Sea Sand, Dark Green, Navy, or Nile. Styles are pouch, vagabond, envelope or backstrap. And the LOW PRICE is unbelievable!

Colors Are Bewitching
Styles Swanky Yet Simple
One Price Irresistibly Low

The Triple Combination Creates An Unusual Handbag Array

BOSTON STORE, MAIN FLOOR, STATE STREET.

Women Who Want Efficiency at a Price That All Can Afford!

$39.75 Gurney Steel Refrigerators

1931 De Luxe Model **24.95**

Built especially for Boston Store, with new style high legs and chrome plated hardware. Equipped for installation of electric refrigeration. 3 door side icer, full 42¾ in. high, 32¾ in. wide, 16¼ in. deep. Ice compartment opening, 16 in. high, 12 in. wide. Holds 50 lbs. ice. Two popular colors: Green and Ivory or all White.

$44.95—3-Door Style

46¼ in. high, 32¾ in. wide, 18¼ in. deep. Holds 75 lbs. ice. Green and Ivory or All White. With new style high legs and chrome plated hardware. **29.95**

Cork and Celotex Insulated

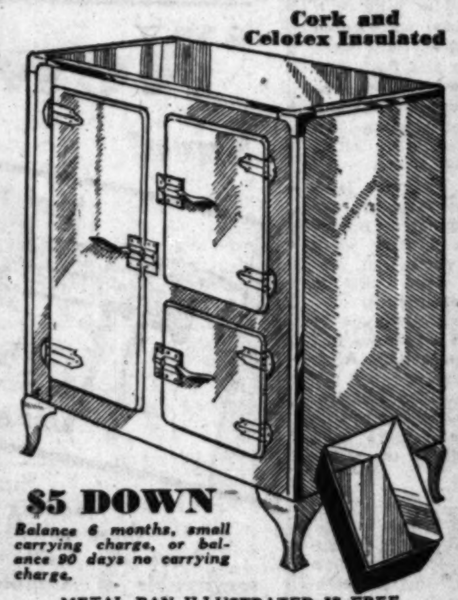

$5 DOWN

Balance 6 months, small carrying charge, or balance 90 days no carrying charge.

METAL PAN ILLUSTRATED IS FREE

$69.50 Electric WASHING MACHINES

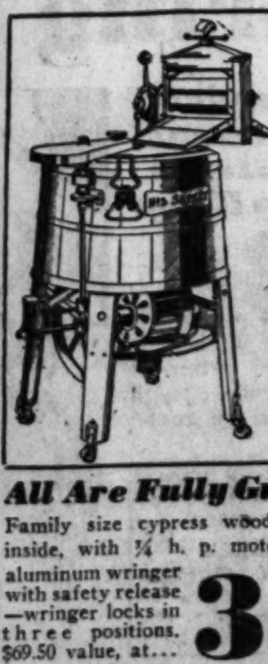

At About ½

On Either Item **$5 Down**

Balance Monthly Small Carrying Charge

All Are Fully Guaranteed

Family size cypress wood tub, corrugated inside, with ¼ h. p. motor. Has Lovell's aluminum wringer with safety release —wringer locks in three positions. $69.50 value, at... **34.95**

Moore Full-Porcelain $84.98 GAS RANGES

Complete with Heat Indicator and Rutz Lighter

Regularly Sold for $84.98

With large family size Blue porcelain lined oven and broiler. Oven is 18 in. wide, 19 in. deep, 14 in. high, Green and Cream or in Gray on White. Connected FREE **49.98**

BOSTON STORE, EIGHTH FLOOR, CENTER.

Low Prices Elsewhere Mean LOWER Prices at the

BOSTON STORE

STATE - MADISON AND DEARBORN STREETS

'Nofade' Shirts

Because of a recent reorganization that resulted in a consolidation into one huge plant of all the factories making these shirts, all surplus stocks of all PERFECT Nofade Cocoon Broadcloths and Nofade Fancy Shirts have been sold to the BOSTON STORE at tremendous price concessions.

Every Shirt Perfect!

On Sale at About 60c on the $

GROUP 1 . . 89c

$1.39 and $1.65 Values

Attractive collar-attached and neckband styles. Excellently tailored of plain color and plain White Cocoon Broadcloths, fancy Percales, Madras, and Broadcloths. Sizes 14 to 17.

GROUP 2 . . 1.29

$1.95 and $2.39 Values

Collar-attached and neckband styles of plain color and White Cocoon Broadcloths. Also collar-attached and collar-to-match styles in fancy spring patterns of Madras, Broadcloth, etc. Sizes 14 to 17.

GROUP 3 . . 1.59

$2.79-$2.95-$3.29 Values

White and plain colored, collar-attached and neckband style Cocoon Broadcloth shirts. Also fancy collar-attached and collar-to-match Rayon and Rayon stripe Madras or Rayon striped Broadcloths. Sizes 14 to 17.

BOSTON STORE—MAIN FLOOR—DEARBORN STREET.

MONDAY! A Special Value In AMERICAN ORIENTAL 9x12 RUGS!

$69.50

PAY ONLY **$7 DOWN**

Balance Monthly; Small Carrying Charge

AT ABOUT **1/3** OFF OF THE REGULAR PRICE

Due to a fortunate purchase from one of the largest and best known Rug Manufacturers in this country, we are able to offer you inexpensive American Oriental rugs. The beauty of them . . . the luxury of them . . . the modest price, convince you that this is an event of great importance! Wool back construction imparts to these rugs a number of desirable features . . . gives weight to the rug . . . flexibility . . . resilience . . . unusual wearing qualities . . . and causes the rugs to hug the floor. Slight mill imperfections, hardly discernible, will not affect the wear.

Included are copies of Kirmans, Saruks, Antique Feraghans, Antique Bijar Ispahans, Antique Kashans, Tabrez, Khorassans, Mescheds, etc.

Ninth Floor, Dearborn St.

THE Kotz SHOE

6 Stores Formerly Located in Chicago and Evanston

Bankrupt Stock of "KOTZ" Shoes For Men & Children at about 60c on the $

Children's	Boys'
Sizes up to 2, at **1.99**	Sizes up to 5½, at **2.49**

Sold by Order of U. S. District Court

Policemen, Firemen's Shoes, Dress and Street Oxfords, and Arch Support Shoes. **3.39**

BOSTON STORE—FOURTH FLOOR—STATE STREET.

Play Producers Face Threat of Censorship Law

State Control Proposed for B'way Stage.

By Charles Collins.

[Continued from page one.]

Rice. The latter play, now ready for its first Chicago acting by the Goodman repertory company, is probably the best American example of this form of subjective drama.

The vogue of expressionism has dwindled away recently, except among the interpretive dancers. When employed by any one less than a genius, it was likely to achieve the effect of lunacy. The post-war psychoses of Germany formed a fertile field for its development, but it has not made much progress in the saner American environment. A concise definition of expressionism, from the blunt point of view of the American playgoer, would be "crazy plays for crazy people."

* *

Off the Deep End.

But on this subject the learned remarks of Sheldon Cheney, in his admirable tome, "The Theater," should be substituted for my own flippancy. He writes:

"Expressionism means expression of the artist's emotion rather than depiction of the objects exciting it; means emphasis on form rather than on observed facts; escape from the limitation of what can be seen with the eye; means intensification, not portrayal, of life; means presentative as against representative production, with consequent shift of emphasis to creative use of the characteristic means of the stage art, to movement, color, lighting, acting, as well as words; means usually the violation of actuality, the piling up of emotionally effective incident.

"The expressionist aims to get back to a place where the vast imaginative conception, the direct appeal to the soul, the gorgeously rich sensuous impression—impossible to realism—can be compassed on the stage; having regained that freedom, he will use it not as in Greece or Elizabethan London, but to project the new intensity of modern life. He hopes to hold to the incisiveness, the precision of the realistic method while regaining the old splendor and gaining a new intensity and a new directness."

But after reading Mr. Cheney's excellent remarks on the philosophy of expressionism, one is tempted to chirp up with "sing something simple." On the whole, I prefer my own definition of "crazy plays for crazy people." It makes "The Adding Machine" sound much more interesting.

Mr. Holmes Sees Ethiopia

Burton Holmes' thirty-eighth Chicago season of travel lectures, now current at Orchestra hall, will be brought to a close next Wednesday and Friday evenings and Saturday afternoon. The noted traveler and raconteur will present for the first time the pictured story of Abyssinia and the coronation of its new emperor.

This independent empire in Africa recently appeared on the world's stage in connection with the spectacular events attending the coronation of Emperor Ras Tafari Mekonnen.

Three Comedies.

A program of three comedies will be staged in Mandel hall next Friday night by the dramatic groups of the University of Chicago. The performance will be for the benefit of the University Settlement. The plays are "The Great Catherine," by Bernard Shaw; "The Man in the Bowler Hat," by A. A. Milne; and "Tables for Ladies," by John Bobbitt.

CHICAGO PLAYBILLS

OPENING:

"The Ninth Guest"; Adelphi theater; opens tomorrow night.

"Up Pops the Devil"; Selwyn; opens tomorrow night.

"The Adding Machine"; Goodman repertory; opens Tuesday night.

CONTINUED:

Earl Carroll's "Sketch Book"; return engagement; Garrick; second week.

"Flying High"; Grand Opera house; third and final week.

"Torch Song"; Blackstone; third week.

"Art and Mrs. Bottle," with Jane Cowl; auspices of Dramatic league; Harris theater; third week.

"Cherries Are Ripe," with Vilma Banky and Rod La Rocque; Erlanger; sixth week.

"Josesy," with Thomas W. Ross; Playhouse; eleventh week.

"Three Little Girls"; Great Northern; twenty-fifth week.

COMING:

"The Student Prince"; Grand Opera house; opens March 15.

"Twelfth Night," with Jane Cowl; Harris; opens March 14; auspices of Dramatic league.

"When Father Smiles"; Cort theater; opens March 22.

"A Lady in Pawn," with Guy Bates Post; Apollo theater; opens March 22.

"Petticoat Influence," with Helen Hayes; Harris theater; opens March 23.

"That's Gratitude," by Frank Craven; Blackstone; opens April 5.

"Elizabeth the Queen"; Theater Guild production; opens April 6.

WEEKLY CHANGE:

R.-K.-O. Palace theater; continuous vaudeville and talking pictures; Herb Williams, Doris Ewing, Adelaide Hall, and others.

Rialto theater; burlesque; continuous vaudeville and talking pictures; Lillian Murray's Revue, Billy Foster, Marty Lesmon, etc.

Haymarket theater; burlesque and talking pictures; "Kuddling Kuties," with Lois Fraser.

Kedzie theater; dramatic stock company; "The Squaw Man," with Francis X. Bushman.

"SLOW CONTROL" GIRL

GRACE DU FAYE.

SHE appears in Earl Carroll's "Sketch Book" revue, now at the Garrick, in a graceful demonstration of "slow control," which is contortionism raised to a fine art. It's a pretty act, by a pretty girl. Miss Du Faye is seventeen years old; she has been studying her specialty since she was seven, and she puts in two hours a day rehearsing her double-jointed poses.

Chicago Stage Gets New Plays; Three Openings

Selwyn, Adelphi, Goodman Offer Novelties.

"Up Pops the Devil," a comedy with a record of several months on Broadway, will begin an engagement at the Selwyn theater tomorrow night. It deals with the efforts of a young couple to break away from the gin and jazz of Greenwich Village life in order to get some real work done. The husband wants to write a novel and the wife hopes to become a famous dancer. But their past among the Bohemian gangs of the studio belt haunts them, with amusing results.

Roger Pryor and Sally Bates will appear in the leading rôles. The former can be recalled as the star reporter of "The Front Page." Others in the company are John Marston, Brian Donlevy, Isabel Jewell, Florence Auer, Walter Glass, Florence Golden, Henry Howard, Mabel Montgomery, George W. Callahan, James G. Morton, Jack Klendon, Harry Murray, and Spencer Barnes.

The authors of "Up Pops the Devil" are Albert Hacket and Frances Goodrich.

"The Ninth Guest," a drama of crime mystery by Owen Davis, will begin an engagement at the Adelphi theater tomorrow night. It deals with a group of eight people, assembled for a party in a New York penthouse. They receive a message over the radio that they are about to die, one by one, before morning. Then the crimes begin, and the detectives get busy. The play is founded upon a novel by Glen Bristow and Bruce Manning.

The cast of "The Ninth Guest" includes George MacQuarrie, Donald Campbell, Howard St. John, Eleanor Hayden, Linda Carlon, Richard Temple, Helen Blair, and Paul Clare.

"The Adding Machine," a drama in "expressionist" style by Elmer Rice, will be staged by the Goodman theater repertory company next Tuesday night. It comes from the pen of the author of "Street Scene," and was first produced by the Theater Guild in 1925.

Seven fantastic scenes represent the moods and visions of Mr. Zero, a petty victim of modern business methods, in life and after death. After he murders his employer and commits suicide he finds that there are adding machines in the other world also for his eternal punishment. "The Adding Machine" is regarded as one of the most effective examples of the "expressionist" technique, an invention of the German post war stage, in American drama.

Harry Mervis will have the rôle of Mr. Zero, and others in the cast are Margaret Love, Katherine Krug, Ellen Root, Hale MacKeen, Earl McDonald, Florence Williams, William Brenton, Kent Smith, Robert Galbraith, Thomas Fuson, Carl Kroenke, Charles Davidson, Sara Fenton, and Elizabeth Summers.

Roxy's Coming

"Roxy" and "his gang," now on tour, will appear at the Civic Opera house Sunday, March 15, giving performances both afternoon and evening. "Roxy" is Samuel L. Rothafel, and "his gang," seventy-five strong, includes Mme. Ernestine Schumann-Heink.

Other entertainers in the group are Beatrice Belkin, soprano; Gladys Rice, tenor; Harold Van Duzee, tenor; Frank Moulan, comedian; William Robyn, tenor; James Coombs, basso; Florence Mulholland, contralto; Viola Philo, soprano; the Roxy Male quartet; Josef Stepak, violinist; Celie Branz, contralto; Lucille Fields, contralto; Dorothy Miller, soprano; John Gurney, bass-barytone; and Douglas Stanbury, tenor.

Did You See Viola Allen's '12th Night'?

The revival of Shakespeare's "Twelfth Night," in which Jane Cowl will be seen at the Harris theater the week of March 16-21, gives older theatergoers an opportunity to reminisce about the notable actresses who have previously played the central rôle of Viola. Usually the more venerable playgoers will talk about the "Twelfth Nights" in which they saw Julia Marlowe and Ada Rehan and Marie Wainwright and Annie Russell as Viola, but the performance which really brings a bright look into their eyes as they recall it now was that of Adelaide Neilson.

This actress, the daughter of an English peasant family, who ran away and achieved fame and died, all in a short period, seems to have been one of those rare women of charm who are always remembered in the dreams of those who once have beheld her.

The fame of other Violas also is founded upon short engagements, judged according to modern standards. Today, when a play is considered a failure unless it has achieved a hundred consecutive performances, the fifty-seven night run of Ada Rehan in "Twelfth Night" in 1893 seems nothing in particular, but at the time the engagement was considered extraordinary. Augustin Daly sponsored this revival.

As for Viola Allen's production of "Twelfth Night" in 1904, one can note that it was highly successful and that in it John Craig played Duke Orsino to Miss Allen's Viola. Other recent revivals have been those of Ben Greet in 1904, with Edith Wynne Mathison as Viola; of E. J. Sothern and Julia Marlowe in 1905; and the New Theater production in 1910, with Annie Russell as Viola.

Margaret Anglin offered an ill-fated revival in 1914. Eva Le Gallienne revived the comedy in 1926. Mary Howe played the rôle with Fritz Leiber's company this season.

B'way Openings

NEW YORK, March 7.—[Special.]—Five premières are listed for next week. They include an all-star revival of a play by J. M. Barrie, Channing Pollock's first contribution to the drama for several years, and a return engagement of Ed Wynn's latest frolic. Here are the announcements:

"The Admirable Crichton"—Opens tomorrow night at the New Amsterdam theater. It is the Barrie play, revived by that indefatigable delver into the past, George C. Tyler, in association with the Erlanger forces. In his first appearance of the season, Walter Hampden will have the title rôle, first acted by William Gillette. Others in the kind of cast commonly advertised as "all star" will be Fay Bainter, Ernest Glendinning, Effie Shannon, Estelle Winwood, Hubert Druce, and Mary Hone.

"Simple Simon"—Opens tomorrow night at the Majestic theater. Ed Wynn, one of the First Clowns, in a return engagement of his musical show. Harriet Hoctor continues in his supporting cast.

"Gray Shadow"—Opens Tuesday night at the New Yorker theater. It's a mystery play. Roger Wheeler is its author, and it was tried out a season or two ago. Claude Cooper will head a cast, including Lewis Waller, Anabella Murray, and Richard Nichols.

"Napi"—Opens Wednesday night at the Longacre theater. Ernest Truex stars in a comedy from the German, which will afford him the opportunity of impersonating Napoleon. Brian Marlow has made the adaptation from the work of Julius Berstl, and among Mr. Truex's associate players will be Peggy Shannon, Frieda Inescort, Dallas Welford, and Averill Harris.

"The House Beautiful"—Opens Thursday night at the Apollo theater. This is a new play by Channing Pollock, the first from his pen in almost three seasons. In the cast will be Mary Philips, Helen Flint, James Spottswood, James Bell, Raymond Walburn, Roy Gordon, and Jane Seymour.

Stupid Plays Make Drama Critic Groan

Three in a Row Try One's Patience.

By Burns Mantle.

[Continued from page one.]

studio to dry out. In the studio he lays her in front of the fireplace, and as the lights play upon her bedraggled shapeliness he is inspired to paint her and call the study "The Drunkard."

* *

Model Is Indispensable.

That picture makes him. He keeps the model and when she is sober does another painting which he calls "The Madonna." That gets him into the academy. Now, the model is as his other self. Without her he can paint nothing salable. But he will have nothing but business relations with his inspiration. He is a married man with a wife and child in Rome. His hot Italian patriotism, or mayhap an order from Mussolini, bids him remain true. And he does, though the vicious model does everything she can to undermine his resolution.

In the end she is strangled to death by a young man posing with her for a picture of "The Shepherd and the Nymph." The young man felt that she had also betrayed him.

Not a bad idea dramatically, but, as adapted by Jean Bart from the Italian of Gennaro Curci, it is as artificial as a wooden orange and stupidly obvious. Bad plays carry good actors down with them. Miss Nash appears miscast and unhappy as the model, and McKay Morris, playing opposite her, can do nothing but scowl, roll his eyes and wring his hands to express a passion denied.

* *

In the Graustark Class.

"Paging Danger" might have edged its way into the Graustark class twenty years ago. Today, it is hopeless.

A rich young man, who has been reading works on will power, gets himself all steamed up with bad liquor and decides to make a princess of a parlor maid. While he is drunk he tells her she is a princess, and to prove it bids her help herself to his charge accounts and fit herself out as befits her rank.

The parlor maid, miffed at the young man's impertinence, takes him at his word, buying herself a limousine and a diamond tiara. When he sobers up, the young man can remember nothing of his promises, but is game to go through with them, because the parlor maid in finery causes him to fall in love with her.

His social climbing family take advantage of the situation to invite all their snobbish neighbors to meet royalty, and then comes the explosion. And do you know who the parlor maid really turns out to be? None other than a real Russian princess. The butler is her uncle, the grand duke's cousin, and the housekeeper is her aunt, the Princess Sofia. Romanoffs, every one, forced to go into service after the war.

Betty Blythe, ex-queen of Sheba, is in this one, playing one of the snooty climbers. Eric Dressler is quite bad as the young man and there is a pretty Dolores De Monde, who looks at least as though she belongs to Hollywood and the screen, whether she does or not.

* *

A Nephew of Glass.

"The Venetian Glass Nephew" has a book written by the Ruth Hale who is Mrs. Heywood Broun, outside the Lucy Stoner league. A deft, intelligent libretto that is a cut above the taste of the crowd. The musical interludes are by Eugene Bonner and they, too, are a bit fine spun, though often pleasantly melodious.

The story, adapted from an original narrative by Elinor Wylie, tells of a paternally minded cardinal who wanted a nephew. He feared that if one were presented to him from the flesh and blood world he might easily drift into sin, so his friend, Casanova, a magician, arranged to have a nephew spun by a glass blower and fitted with lungs and a heart.

The glass nephew, Virginio, is a grand success until he falls in love with a passionate young person named Rosalba, then he has a time of a time. Rosalba can't even hug him without breaking an arm. She is pretty unhappy in consequence.

To fix this, Casanova arranges to have Rosalba walk into a furnace and come out a tidy bit of porcelain. After which everything is lovely.

George Houston and Mary Silveira, once of the American Opera company, sing the chief rôles and have been generously complimented on their voices.

* *

"Ibbetson" Going Well.

They have now given the third performance of Deems Taylor's new opera, "Peter Ibbetson," at the Metropolitan, all three to capacity audiences. The fourth performance is announced as being practically sold out and there is but one more scheduled to fill out the subscribers' season.

This, it seems to me, indicates that the new work is as near a hit as any previously achieved by an American composer. I am glad of that. Taylor comes to the opera by way of the theater, though there was a considerable hiatus when he devoted his talents to writing music criticisms for the recently defunct Morning World.

The music critics were none too kind to the new work, though I suspect they felt they were being gentle with their old colleague. Their major complaint was that "Ibbetson" lacked melody in its score and that there were numerous echoes indicating Mr. Taylor's acquaintance with and admiration for the older composers—strains suggesting Debussy, Wagner, Puccini, and so on. These are familiar criticisms.

Audiences, however, have been unaffectedly moved by the story, and the production is admittedly one of the handsomest and most effective the big opera house has given stage room. It was so with the play. It was produced the spring we went into the war—in April, 1917. Constance Collier, who had had a hand in the dramatization, brought the play over and induced John Barrymore to play Peter. Sentimentalists loved it.

Coming in May.

William Harris Jr. announces that he will send his production of "The Greeks Had a Word for It," by Zoe Akins, to Chicago late in May. Muriel Kirkland, Dorothy Hall, and Veree Teasdale, who head the cast in New York, will remain in the company for the tour.

Shuberts Plan to Stage 'Melo'; B'way Gossip

NEW YORK, March 7.—[Special.]—"Melo," a drama from Paris by Henri Bernstein, will go into rehearsal next week with Edna Best, Basil Rathbone, and Leslie Banks in the leading rôles. This play has been announced for production frequently by various managers; but the Shuberts, who now have control of it, are doing something more than promise. They mean business.

Charles Wagner was the first manager who said he would stage "Melo." Then William A. Brady promised to bring over a French company to act the piece in its original form and language. Later on Al Woods paid $6,000 for an option on "Melo," but did nothing more.

The Best-Rathbone-Banks combination for "Melo" has three star value. Miss Best is the well known London actress who recently ran away from Hollywood because she couldn't bear to be parted from her husband—Herbert Marshall of "Tomorrow and Tomorrow." Mr. Rathbone has been quite a fellow, in and out of "pictures" and the drama, for several years. Mr. Banks is the English comedian who was featured in "The Man in Possession."

Helen Hayes, who is headed toward Chicago in "Petticoat Influence," will become a film girl when her tour closes. She has signed a five years' contract with Metro-Goldwyn-Mayer. Fortunately, however, her agreement specifies that she may divide her time between the screen and the drama.

"Elizabeth the Queen," with Alfred Lunt, Lynne Fontanne, and all the rest of the Theater Guild's cast, will leave New York today for a tour of the cities on the Guild's subscription audience circuit. . . . Incidentally, the Guild's board of governors has been considering a new play by Du Bose Heyward, who wrote "Porgy" with his wife's assistance. This one is called "Rock Ankle," and it deals with the somewhat risky subject of miscegenation.

"SQUAW MAN"

FRANCIS X. BUSHMAN

He was an idol of the old fashioned silver screen in the days when "the pictures" were voiceless. He has come back to the drama again and may be found this week at the Kedzie theater, acting William Faversham's famous rôle in "The Squaw Man."

THE ARMCHAIR PLAYGOER

By Fanny Butcher.

IN NEW YORK.

A. A. Milne, with his whimsies, is again invading the New York stage, this time with a play which was written I don't know exactly when, but printed in our country in 1926, although never produced. As you remember, Mr. Milne was considered for some years a playwright whose works were destined for the esoteric private reading rather than for the boisterousness of a stage and an audience which just might not laugh gently at the whimsies. "Success" was considered one of the reading plays of Mr. Milne. It has now buckled on its armor and marched forth as a production.

A. A. MILNE.
[Sketch by Hirshfeld.]

The theme of "Success" is an obvious one—that success in the worldly sense closes in on one. It concerns a member of the cabinet in Great Britain who has had, as careers go, a startlingly brilliant one. It opens with him, his wife, and their two grown children enjoying the fruits—and the nuts and wines—of that success. It is his old school boy friend, lost for twenty-five years and emerging, as life manages to make people emerge, sometimes at the psychological moment, which nobody suspects IS the psychological moment, so clever is life about her maneuverings. He's the wise person who observes that success closes in on you, and thus plants an idea in the pompous cabinet member's mind which simply blooms and blithers when he goes back to his old home district to make a speech.

Sleeping in his old boyhood room, he has such a dream as only Mr. Milne, and the author of "The Beggar on Horseback," have ever been able to make plausible. The cabinet minister is a boy again, doing absurd and childish things with a dash which he has long lost. What he does most is to realize that he loves Sally through the years with a passion that is keener than any of the frittery passions which success has given him.

When he sees her in the flesh the next day he begs her to go away with him, and she, the loon, promises to, and he goes home to resign his political career and prepare for a life of sylvan peace with her. The outcome you know before you read the last chapter. It's just as well. Sally loved too well, not nearly wisely enough for her own, or, probably, his good. He would have fretted under a devotion that twenty-five years of dull matrimony had not prepared him for. And he certainly would have bored her in a few years, because he was a pompous fool.

"Success" isn't especially thrilling to read, but if you yearn for it, it is published by G. P. Putnam's Sons.

I saw "Private Lives" when I was in New York—Noel Coward's smash hit, you know, in which he is the leading man. It plays infinitely better than it reads. The second scene—the one in which the husband and wife, once removed, spend a cozy dinner time and evening which goes through all of the shades of deep affection, calm companionship, passion and violent and actual physical battle, is the high spot of writing and playing that delicate matter of the adjustment of the sexes in passionate love.

I heard of a famous drama expert college professor who said it was the finest thing of its kind that has ever been done, the most touching. But because the play itself is flip, it leads one to flipperies about it. What this play ought to be called, it led me to confide to my escort, is "What Every Young Girl Should Know."

Barbara Stone
Our Personal Shopper is at Your Service. All Orders Promptly, Carefully Filled.
Phone State 3000
Local 431-432

Low Prices Elsewhere Mean LOWER Prices at the
BOSTON STORE
STATE - MADISON AND DEARBORN STREETS
Store Hours: 9 A.M. to 6 P.M. Open Saturdays Until 9 P.M.

Shoppers' Luncheon
50c
Choice of Four Entries
Potatoes, Salad, Dessert, Beverage. Excellent food, quick service.
MAIN DINING ROOM TWELFTH FLOOR.

SALE Electric SEWING MACHINES

Choice$ at 75

$5 Delivers Any Machine 1 Year to Pay Balance

Liberal Allowance on Your Old Sewing Machine

A VALUE SENSATION! These sewing machines formerly sold from $115 to $145. In addition to this there is a liberal trade-in allowance on your old machine! You can attend to so many numerous small needs inexpensively as well as making frocks, etc.

It is a matter of pride now to buy with value judgment . . . Come in and see these splendid models; we are sure they will meet with your most exacting approval. With many modern innovations. Have Westinghouse motors and built-in lamps. (Second Floor, Center.)

'New Home' Electric Sewing Machines!

Save! Monday!

Simplify home sewing with one of these machines. They have the built-in lamps and serviceable Westinghouse motors. Choose the rotary or long bobbin style.

$35 Allowance for Your Old Sewing Machine, regardless of make, age or condition, upon the purchase of any NEW HOME Electric Sewing Machine. A marvelous offer!

SECOND FLOOR—CENTER.

"Wear-Ever" ALUMINUM at SPECIAL Prices

4-quart Pot Roast Kettle
Special price 1.00
Regular price $1.75

Heavy household Fry Pan
9-inch size
Special price 98c
Regular price $1.75

Set of 3 lipped Sauce Pans
1—1½—2 quarts
Special price 1.29
Set of 3 covers to fit sauce pans, 55c extra.
Regular price $2.35

EIGHTH FLOOR—HOUSEWARES.

While 400 Room Lots Last
Spring Wall Paper!

A Complete Assortment of Patterns for Any Room
93c Room
Redecorate with this attractively patterned paper. 10 rolls, enough for an average room, priced low.

DECORATIVE BANDS AND BORDERS to match above papers, yard.......... 4c
PLAIN OR FIGURED CEILINGS—to match above papers, roll.......... 9c

9 Rolls of 30-In. Plastic Paper with Hanging 6.69 Room

Spanish rough plaster paper like this brings a fresh beauty to any room. Complete with two-edge hanging, and guaranteed workmanship. See these newest colorings.

BOSTON STORE—NINTH FLOOR—STATE STREET.

THEATER T... NEW PROG... ON W-G-N'S...

Nancy McCord... Heard Tue...

One of the "Three... Nancy McCord, who is...

ROGER PRYOR. [Photo (C) by G. Maillard-Kessiere.]

Verne Buck Goes...

Miss Bowker Mela...

Another New Pr...

DEEMS TAY... ERSKINE AN... PRODIGY O...

ROSA PONSE... WILL SIN... CBS TOMO...

RADIO... ROYAL ROIC... ROYAL RADIO C... 661 N. MICHIGAN AVE.

THEATER TALKS, NEW PROGRAMS ON W-G-N'S WEEK

Nancy McCord Will Be Heard Tuesday.

One of the "Three Little Girls," Nancy McCord, who is playing in the musical comedy by that name playing for months in the loop, will be introduced to listeners of W-G-N, THE TRIBUNE station on the Drake hotel at 4 o'clock Tuesday afternoon at the W-G-N theater party conducted by Miss Kirby Davis.

ROGER PRYOR. [Photo (C) by G. Maillard-Kesslere.]

Friday afternoon at that time Roger Pryor, leading man of "Up Pops the Devil," also a loop show, will be the speaker. Both Miss McCord and Mr. Pryor will discuss topics pertaining to the theater. Mr. Pryor, when asked if he would appear over the radio on Friday the 13th, replied that he was not in the least superstitious.

Miss McCord formerly was a member of the American Opera company and Mr. Pryor is the son of Arthur Pryor, the famous band leader, and played the lead in "The Front Page" two years ago.

Verne Buck Goes Network.

Another W-G-N feature is to go into a larger field with the announcement that Verne Buck and his orchestra, which is heard through this station each night from the Drake hotel, is to broadcast from 11:30 to 12 each Tuesday night through stations on the National Broadcasting company network.

The story of Mignon, the Gypsy girl in the opera of that name by Thomas, will be told tonight from 7 to 8 during the opera hour, when the W-G-N Players will enact the leading rôles and the principal arias will be sung by Belle Forbes Cutter, mezzo-soprano; Louise Brabant, soprano; Enrico Clausi, Italian tenor, and Raymond Koch, baritone. Jean Conover, W-G-N playright, has dramatized the opera for radio presentation.

Raymond Appleby, who plays a leading rôle in the W-G-N Players, came to radio from the legitimate stage, where he was widely known for his portrayal of English characters. He appeared in "Is Zat So" and with Grant Mitchell in "The Champion."

Miss Bowker Melange Star.

Miss Esther Bowker, soprano, prominent in church and concert work, is the Musical Melange star for this afternoon, 5:45 to 6:30. She is the soloist at the Irving Park Baptist church. Miss Bowker will be accompanied by the W-G-N Symphony orchestra under the direction of Gaston du Moulin.

"Fantasies" is the title of a new musical feature which will be given tonight and every Sunday night, 8 to 8:15. Oriental melodies will predominate in this program of orchestral entertainment.

At 5:15 this afternoon the Schoen Trio, consisting of Helen Schoen, soprano; Pearl Adams, soprano, and May Williamson, contralto, will present a concert of classical and semi-classical numbers. Allan Grant, W-G-N pianist, will accompany the three women. Miss Schoen is a Chicago girl, while Miss Adams was reared in Minneapolis and Miss Williamson in Scotland.

Another New Program.

Tuesday night another new W-G-N program will be inaugurated, called the "Mountaineers," the participants being the W-G-N Symphony orchestra, and Lawrence Salerno, Italian baritone.

Edward Tomlinson, world traveler and lecturer, will speak from W-G-N at 1 o'clock Friday afternoon, when he appears before the Executives Club of Chicago at its luncheon program. Mr. Tomlinson, who has just returned from a 9,000 mile airplane tour of South America, will give first hand information concerning revolutionary activities on that continent. His subject is "Down the River of Silver."

Dr. Arthur E. Bestor, president of the Chautauqua institution at Chautauqua, N. Y., will be the Bookworm speaker at 5 o'clock Monday afternoon. A leading educator in the United States, Dr. Bestor will speak on "Adult Education."

DEEMS TAYLOR, ERSKINE AND BOY PRODIGY ON W-G-N

Deems Taylor, opera composer; John Erskine, novelist; Stephen Hero, 15 year old violinist prodigy, and his teacher, Louis Persinger, will be heard through W-G-N and NBC between 10:30 and 11:30 this morning. Erno Rapee will direct the symphony orchestra in the following numbers: "Euryanthe Overture," by Von Weber; "Through the Looking Glass," by Taylor; "Symphonic Espanol," by Lalo, and "Till Eulenspiegel," by Strauss.

ROSA PONSELLE WILL SING ON CBS TOMORROW

Rosa Ponselle, American born prima donna soprano of the Metropolitan Opera company, will be the soloist on a program to be broadcast over the coast to coast network of the Columbia Broadcasting System at 7:30 p. m. tomorrow.

RADIOS for LOOP OFFICES HOTELS GOLD COAST
ROYAL ROICE
DIRECT CURRENT - POPULAR PRICE
COMPACT - GUARANTEED PERFORMANCE
ROYAL RADIO COMPANY
N. MICHIGAN AVE. at ERIE ST.

ONE OF "THREE LITTLE GIRLS"

Nancy McCord, one of the "Three Little Girls" playing in the loop show by that name, who will speak on the stage over W-G-N at 4 o'clock Tuesday afternoon. [James Hargis Connelly Photo.]

BECKER TO START NEW ADVENTURE SERIES ON W-G-N

Related to Serial for Tribune.

Inaugurating another series of broadcasting on adventure, outdoors, and travel, Bob Becker, woods and waters writer for THE TRIBUNE, will be on W-G-N again at 5 o'clock this afternoon to conduct a wilderness adventure trip to the jungles of Brazil. Following broadcasts will be given from 8:30 to 8:50 on Saturday nights.

This broadcast, the first of a group which will be related to Mr. Becker's serial story about the wilds of the Amazon, "To the Land of the Takatu," beginning next Sunday in THE CHICAGO TRIBUNE sport section, will be unique in that three Boy Scouts have been invited to appear before the microphone with him to discuss all kinds of things that a wilderness explorer might encounter in the Amazonian jungles.

Into Mountains of Moon.

These Scouts chosen from the Chicagoland area will interview Mr. Becker on his trip up the Amazon, the Rio Negro, and the Rio Branco and into the Mountains of the Moon in northeastern Brazil to collect animals and birds for a museum. It was this exploration trip into the little known Takatu country that has furnished the background for "To the Land of the Takatu," the adventure story for young boys and grownup boys which relates the thrilling experiences of a museum collector and three Boy Scouts while camping and hunting in Brazil.

Fascinating stories of "giboya," the big constricting snakes of the Brazilian jungles, of trapping animals along the Amazon, of hunting rare birds and mammals wanted for museum collections, of savage Indian tribes that fish with bows and arrows, and other interesting sidelights on the Amazonian forests and the daily life of a hunter and traveler through the wilds of Brazil will be related by Mr. Becker in this afternoon's broadcast.

Boys to Ask Questions.

The boys will come to W-G-N broadcast prepared to ask questions related to jungle travel and hunting as experienced by Mr. Becker on his South American trips. Special music featuring the jungle rythms of the Brazilian Indians, whose deeptoned drums can be heard for miles in the forests, will be a part of this afternoon's broadcast.

Mr. Becker is well qualified to lead this Amazonian adventure trip for boys via W-G-N, as he spent more than a year and a half on one of his hunting and trapping expeditions in that country and in eastern Brazil traveling into many out of the way corners of that vast land to secure animals and birds. He has lived with Indian tribes, floated down tropical rivers on rafts, hunted jaguar, collected monkeys, and experienced other rare adventures in the tropics.

T. Chitambar to Discuss Women of India on W-G-N

T. Chitambar, lecturer, will speak on "The Women of India, the Women of America, and the Peace Movement" over W-G-N between 2:30 and 3 p. m. tomorrow for the Women's International League for Peace and Freedom.

JUNGLE WRITER

Bob Becker, whose serial adventure story, "To the Land of the Tokatu," starts next Sunday in The Tribune, will give a talk on the Brazilian wildernesses at 5 o'clock this afternoon over W-G-N.

M'MAHON TELLS TRIBUNE STORY OF ADVERTISING

In any issue of THE TRIBUNE the advertisements form a picture of the latest and most attractive merchandise, properly priced, D. F. McMahon, manager of retail and financial advertising for THE TRIBUNE, told the radio audience over W-G-N Friday evening in the second of a series of talk by TRIBUNE executives.

Mr. McMahon pointed out, as an example, that in TRIBUNE advertisements are found a complete history of fashion as it happens.

"A fashion magazine printed in January, labeled as March, and sold in February, can only guess what the fashions of March will be," he continued. "But every copy of THE TRIBUNE carries many illustrations, both advertising and editorial, of the very latest fashions. THE TRIBUNE and TRIBUNE advertisers work so fast to keep readers informed and supplied that in many cases you can actually buy in Chicago stores creations that were first shown in Paris less than fifteen days ago.

"This same general idea is equally true with the advertising of men's clothing, furniture, food products, automobiles, radios, bathroom fixtures, and even the latest issues of stocks and bonds."

Washington Labor Station.

The American Federation of Labor plans to erect a broadcasting station in the national capital if the Glenn amendment designed to allocate a cleared channel to labor becomes a law, according to Edward B. Nockels.

TUNE IN TONIGHT AT 9
LOVE ... MUSIC ... ROMANCE!
IRENE BORDONI
THE COTY PLAYGIRL
RIPPLING ... TUNEFUL ... GAY!
STATION WABC COLUMBIA NETWORK

HOW RADIO GETS FAKED SOUNDS TO ADD REALISM

W-G-N Uses 'Live Stuff'; Others 'Can' It.

BY LARRY WOLTERS.

Recalling moments of suspense on the air the other day, Wendell Hall told of an incident in connection with a Hall-Art Kassell broadcast. At almost the moment they were due to go on the air the drummer, a South Carolina chap, who was handling the props that evening, came up and whispered: "Say, I's suah afraid we bettah cut that theah storm numbuh."

"Why," asked the red headed music maker, "Art's rehearsed on it, hasn't he?"

The drummer drawled, "Umhuh, but somebody stole mah thundah!"

But in radio, as on the stage, the show must go on and thunder—some kind of thunder—can always be produced even at the last second.

A radio presentation is put over by sound only. Gesture, scenery, makeup and other appurtenances of the stage are as yet of little use in radio. Applause, bells, whistles, crashes, gun fire, animal sounds have to be reproduced to convey realism and suggest action in a radio presentation.

W-G-N Creates Own Effects.

Some radio stations have sound libraries with all kinds of canned noises on file, from the roar of the surf to the shouting of rioters in mob scenes. W-G-N, not using any recordings, creates its own sound effects.

Quin Ryan, broadcasting his nightly Punch and Judy show creates realistically the sound of his train starting off with a load of youngsters through a rather simple medium of a drumstick and a disc of corrugated, perforated tin.

Bebe shots rolled around in a tin pan are good for anything at W-G-N, from a dull drizzle to the roar of Niagara. A cornet blown against a bass drum provides a good imitation of the backfire of a flivver over the air.

Frank Dahm, who directs and writes the script for Orphan Annie, presented nightly over W-G-N, does the barking for Sandy, Annie's dog. Blair Walliser, author of the Harold Teen script, barks for the dog that gets into this radio drama from time to time. Argument is waxing hot among radio listeners as to who makes the best dog.

Bob Becker imitates ducks, quail, dogs, wolves, seal, and animals from every part of the globe.

Orchestras for Mob Scenes.

Eight or ten orchestra players, who have to keep quiet during the intermissions on their regular performances, will easily create convincing mob scenes, riots, and football audiences of 75,000 or more by bursting loose about 15 feet from the microphone.

Will Rogers when broadcasting the rat-a-tat-tat of machine gunfire last summer in Chicago used something resembling a fraternity paddle on a leather pillow. Over at the National Broadcasting company, however, real machine guns are fired atop the Merchandise mart. Real bells and whistles are employed to reproduce train sounds. Steam sounds are recreated by releasing oxygen from tanks.

Tom Corwine over at NBC plays Rin Tin Tin. He has also broadcast both the bull and the dog in an extremely realistic fight. Tom also pinch hits for rusty pumps, and assorted squeaks, including swinging doors.

Hens as Tap Dancers.

At an eastern station a commercial client, desiring to give talks on poultry, wanted to promote realism by bringing a flock of chickens into the studio. Their cackle would give an authentic background, he thought. Hens and a lusty rooster were brought in and plenty of corn scattered near the microphone. They fell to and every cluck and cackle was recorded on sound film for reproduction as a background for the speaker. The rooster even crowed in his finest breakdown fashion. His chanticleer clarion will live in wax long after he has gone the way most roosters—the soup bowl.

Some difficulty was encounted in the recording. The hens pecking at the corn, when the film was reproduced, sounded like tap dacing. The difficulty was overcome by scattering the corn on a felt mat.

Margery Maxwell Will Sing on NBC Net Today

Appealing to lovers of songs which are everlasting in their popularity, Margery Maxwell, Chicago Civic Opera star, will be heard from 2:30 to 3 today over the National Broadcasting company's red network. Among the numbers she will sing are "Alleluia," by Mozart; "Micaela's Air from Carmen," Bizet; "Land of the Sky Blue Water," Cadman; "Lindy Lou," Strickland; "Spring," Henscel, and "Last Rose of Summer."

UPSET THE RADIO WORLD
"Of course, I expected the NEW MAJESTIC to perform in an outstanding manner, but when I tuned in 4 Cuban, 2 Mexican and 3 California stations without trouble, and with complete clarity, I knew that I not only bought the LATEST but also the BEST radio," writes Charles Singer. This D-X record was verified. Listen to the famed MAJESTIC COLORFUL TONE.
THE NEW MAJESTIC
Now Being Shown At All Authorized Majestic Dealers
Wholesale Distributors THE HARRY ALTER COMPANY Chicago

Tribune Executives to Speak

CLYDE BENHAM.

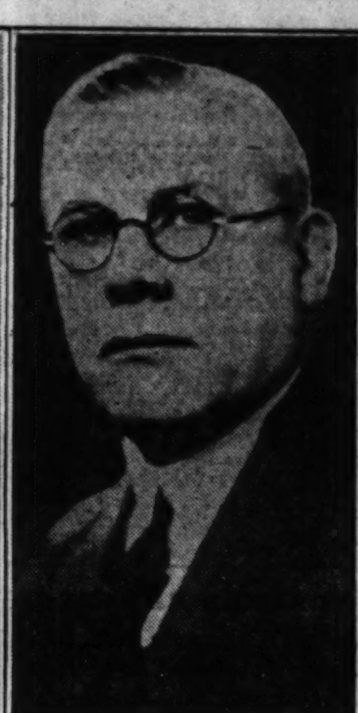

W. E. DONAHUE.

Continuing talks on departments of The Tribune, two more executives will speak from W-G-N, The Tribune station on the Drake hotel, this week. At 10:10 on Tuesday night Clyde Benham, manager of the national advertising department, will talk, and on Friday night at the same hour W. E. Donahue, advertising manager, will address the radio audience. [Donahue Photo by Rayhuff-Richter; Benham, by Moffett.]

In the Air Today

TODAY'S FEATURES.

9 to 9:30—Digest of the day's news. W-G-N.
10:30 to 11:30—Roxy Theater symphony. NBC to W-G-N.
11:30 to 12—Wurlitzer organ recital. W-G-N.
12 to 1—Uncle Quin reads the comics. W-G-N.
2 to 4—New York Philharmonic symphony. CBS to WMAQ.
2:30 to 3—Swift Garden program. NBC to KYW.
3 to 4—Dr. S. Parkes Cadman. NBC to W-G-N.
5 to 5:20—Bob Becker, "Through the Land of the Takatu." W-G-N.
5:50 to 6:30—Musical Melange; Esther Bowker, soprano. W-G-N.
6 to 7—Golden Hour of the Little Flower. CBS to WMAQ.
7 to 8—The Opera hour, "Mignon." W-G-N.
7:30 to 9—Sunday Evening club. WMAQ.
7:15 to 8:15—Collier's Radio hour. NBC to KYW.
8 to 8:30—Irene Bordoni. CBS to WBBM.
8 to 8:15—Olsen Rug program. W-G-N.
8:15 to 9:15—Atwater Kent program. NBC to W-G-N.

CHAIN PROGRAMS.

7:30 to 8—Tone Pictures. NBC to WIBO.
8 to 8:30—The Balladeers. NBC to WCFL.
8:30 to 9—Children's hour. NBC to WENR.
9 to 9:30—Lew White, organist. NBC to WENR.
9:15 to 9:45—Sky Scrapers. NBC to KYW.
9:30 to 9:50—Adventures of Helen and Mary. CBS to WBBM.
9:30 to 10—Troika Bells. NBC to WENR.
9:30 to 10—Southland Sketches. NBC to W-G-N.
9:50 to 10—Dr. Charles Fleischer. CBS to WBBM.
10:05 to 10:30—Neapolitan Days. NBC to WENR.
12:30 to 12:45—Little Jack Little. NBC to WIBO.
12:45 to 1—John Barclay and Dagmar Rhymer. NBC to WIBO.
1 to 1:30—Moonshine and Honeysuckle. NBC to KYW.
1 to 2—Cathedral hour. CBS to WMAQ.
1:30 to 2—Yeast Foamers. NBC to KYW.
2 to 2:30—Pop Concert. NBC to KYW.
3 to 3:30—Williams Oil-O-Matics. NBC to KYW.
3:30 to 4—Artists' Service program. NBC to WENR.
3:45 to 4—"Your Eyes." NBC to KYW.
4 to 4:30—The Rev. Donald Gray Barnhouse. CBS to WMAQ.
4 to 5—National Vesper service. NBC to WIBO.
4 to 5—Davey hour. NBC to WENR.
4:30 to 5—Sweethearts of the Air. CBS to WBBM.
5 to 5:15—Margaret Olson. NBC to WIBO.
5:15 to 5:30—Musical Moments. NBC to WIBO.
5:30 to 6—Northern Lights. NBC to WIBO.
5:30 to 6—Catholic hour. NBC to WENR.
6 to 6:30—Iodent Big Brother club. NBC to WLS.
6:30 to 7—R. C. A. Victor program. NBC KYW.
7 to 7:15—Enna Jettick Melodies. NBC to WMAQ.
7 to 7:15—"Devils, Drugs and Doctors." CBS to WMAQ.
7 to 7:30—Major Bowes. NBC to WLS.
7 to 8—Chase & Sanborn orchestra. NBC to WIBO.
7:15 to 7:30—U. S. School of Music. CBS to WMAQ.
7:30 to 8—Voices of Twilight. NBC to WLS.
8 to 8:15—Dr. David Lawrence. NBC to WENR.
8:30 to 8:45—Floyd Gibbons. NBC to KYW.
8:30 to 9—Graham-Paige program. CBS to WBBM.
9 to 9:30—Jesse Crawford. CBS to WBBM.
9:30 to 10—Slumber music. NBC to WENR.
9:30 to 10—Be Square Motor club. CBS to WBBM.
9:45 to 10:15—Seth Parker's. NBC to KYW.
10 to 10:15—Even Song. NBC to WENR.
10:15 to 10:30—Heel Hugger Harmonies. NBC to WENR.
10:30 to 11—Russian choir. NBC to WENR.

GOLDEN GLOVES TOURNEY AT 8:30 NEXT WEDNESDAY

Quin Ryan to Report Matches.

Quin Ryan, manager and sports announcer of W-G-N, THE TRIBUNE station on the Drake hotel, will broadcast the semi-finals and finals of the Chicagoland Golden Gloves tournament conducted by THE TRIBUNE and 14 associated daily newspapers, from 8:30 until the finish Wednesday night. There are 32 lads who survived the quarter-finals held last Wednesday night in the Coliseum.

The winners Wednesday night at the Chicago Stadium will form the Chicago team which will go to New York March 30 for the intercity bouts between Chicago and New York, the latter team representing the New York Daily News.

Ryan broadcasts the Golden Gloves matches from a seat right next to the canvas and the blows of the fighters can be heard over the air.

DR. C. E. BARBOUR WILL BE SUNDAY EVENING SPEAKER

"The Overflow of Personality" will be the subject of Dr. Clarence E. Barbour, who will address the Chicago Sunday Evening club tonight. Dr. Barbour is president of Brown university at Providence, R. I. The services will be broadcast by WMAQ beginning at 7:30.

"Come on Everybody"
IT'S TIME FOR THE IODENT CLUB OF THE AIR with BIG BROTHER
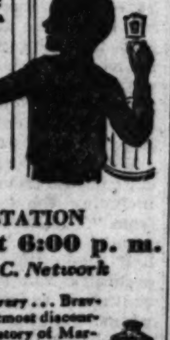
Bob Emery STATION WLS at 6:00 p. m. N.B.C. Network
A story of great bravery ... Bravery in the face of utmost discouragement. It is the story of Marshal Ney, leader under Napoleon during the famous retreat from Moscow. Hear this unusual, heart-appealing story tonight.
IODENT TOOTH PASTE

Never Before!
Such a Beautiful Cabinet with a NEW 1931 Model 410

SPARTON RADIO
$98.50 COMPLETE
Nothing Else to Buy
TERMS: $2 Weekly
FREE Installation and 1 Year Service
30-DAY TRIAL OFFER
If not satisfactory we will exchange for any other make such as Atwater Kent, Radiola, Zenith, Howard, Philco, General Electric, Majestic, Brunswick.
OPEN EVERY EVENING
OPEN SUNDAY
LEVINSON RADIO STORES
Established 1910
506 W. NORTH AVE.
We deliver anywhere in Chicago and Suburbs Free. Come in or phone. Don't wait—Place your order NOW!
Phone Lincoln 7620

W-G-N

The Chicago Tribune Station on the Drake Hotel

416.4 Meters—720 Kilocycles

BOB BECKER TAKES YOU WITH SCOUTS ON BRAZILIAN TRIP

BOB BECKER

5 o'Clock This Afternoon

At 5 o'clock this afternoon Bob Becker, noted writer and Outdoors Editor of the Chicago Tribune, talks with Boy Scouts about the land of the Takatu.

Whether you are 7 or 70 you'll want to listen in on this hair-raising story which starts next Sunday in The Tribune.

Hear Bob Becker and three Boy Scouts narrate wilderness adventure stories. Hostile Indians! Wild Animals! Creeping Jungles! That's the land of the Takatu.

"MIGNON," STORY OF GYPSY GIRL, OPERA HOUR BILL

7 to 8 P. M.

Remember the beautiful story of Mignon, the young girl who was stolen by gypsies and finally restored to her father? This thrilling tale, with its undying music, will be presented tonight, 7 to 8, during the Opera Hour. The opera "Mignon," by Thomas, has been rewritten by Jean Conover for radio presentation. The Manor House Players will enact the leading roles and the principal arias will be sung by Belle Forbes Cutter, mezzo-soprano; Louise Brabant, soprano; Enrico Clausi, Italian tenor, and Raymond Koch, baritone.

Sponsored by McLaughlin's Manor House Coffee

RAYMOND APPLEBY
Manor House Player

ELIZABETH RETHBERG, OPERATIC SOPRANO, STAR OF A. K. PROGAM

ELIZABETH RETHBERG
Metropolitan Soprano

Elizabeth Rethberg, leading soprano of the Metropolitan Opera Company, will demonstrate, during the Atwater Kent Hour tonight, 8:15 to 9:15, how poetry and drama receive their most striking expression in song. In her program will be the "Londonderry Air," "Leibestod" from Wagner's "Tristan and Isolde," and the song of the "Lorelei."

These programs are gems in a day full of wonderful music.

Details of Today's W-G-N Program

Sunday, March 8

DAYTIME

8:45 to 9—"The Old Testament."
9 to 9:30—Digest of the Day's News.
9:30 to 10—Southland Sketches.
10 to 10:30—Tonecasters and Lewis White, baritone.
10:30 to 11:30 Roxy Theater Symphony.
11:30 to 12—Wurlitzer Program; Larry Larsen, organist.
12 to 1—Uncle Quin Reads the Comics.
1 to 1:30—Whispering Pines Program. Sponsored by Hill Nursery Company.
1:30 to 1:45—Allan Grant, pianist.
1:45 to 2—Mickelberry Maids.
2 to 2:30—Tonecasters and Anna May Chandler, soprano.
2:30 to 2:45—"Your Dog." Sponsored by Chappel Brothers, Inc.
2:45 to 3—W-G-N Syncopators.
3 to 4—Dr. S. Parkes Cadman.
4 to 4:30—W-G-N Syncopators.
4:30 to 5—Music Album; Lawrence Salerno, Italian baritone.
5 to 5:20—Bob Becker, "To the Land of the Takatu."
5:20 to 5:45—Schoen Trio; Symphony Orchestra.
5:45 to 6:30—Musical Melange; Esther Bowker, soprano.
6:30 to 7—Vibrant Melodies.

EVENING

6:59—Bulova Correct Time.
7 to 8—The Opera Hour: "Mignon," by Thomas. Sponsored by McLaughlin Manor House Coffee.
8 to 8:15—Olsen Rug Program.
8:15 to 9:15—Atwater Kent Hour: Elizabeth Rethberg, Metropolitan soprano.
9:15 to 9:25—Tune Tangles.
9:25 to 9:45—W-G-N Symphony Orchestra and soloist.
9:45 to 10—Raklios' Program.
10 to 10:10—Tomorrow's Tribune.
10:10 to 10:30—W-G-N Syncopators.
10:30 to 10:45—Bulova Correct Time; Sally, Irene, and Mary.
10:45 to 11—W-G-N Syncopators.
11 to 11:20—Coon-Sanders Orchestra.
11:20 to 11:40—W-G-N Syncopators.
11:40 to 12—Coon-Sanders Orchestra.

"PERSHANA FANTASIES" AT 8 O'CLOCK TONIGHT

Far away Persia will be brought to your very hearth tonight, 8 to 8:15, when the W-G-N Symphony Orchestra starts a series of entertainments called the "Pershana Fantasies." Directing this stellar radio orchestra is Gaston du Moulin. Synthetic strains of oriental music will waft you away to dreams of this fascinating land. Remember, tonight at 8 o'clock.

SCHOEN TRIO SINGS THIS AFTERNOON AT 5:20

Left to right: Helen Schoen, soprano; May Williamson, contralto; and Pearl Adams, soprano.

Allan Grant, popular W-G-N pianist, will accompany this famous trio.

"WHISPERING PINES" MUSICAL PROGRAM

1 to 1:30 P. M.

Larry Larsen, organ laureate of Chicagoland, plays this afternoon tunes you'll enjoy. The Evergreen Quartet will sing a group of beloved melodies. Sponsored by the Hill Nursery Company.

ESTHER BOWKER IS ON MUSICAL MELANGE 5:45 to 6:30

Esther Bowker
Soprano

Esther Bowker, brilliant soprano, who has often been heard from W-G-N, will sing during the Musical Melange this afternoon, 5:45 to 6:30.

She will be accompanied by the W-G-N Symphony Orchestra under the direction of Gaston du Moulin.

The Passing of Melba Recalls a Golden Age

Singing, Not Publicity, Was of Vital Import.

By Edward Moore.

[Continued from page one.]

she sang the wrong thing—wrong, that is, for her. There is an historical item of how she sang one performance, one only, of Bruennhilde in "Siegfried," with Jean de Reszke in the name part. It would seem to have been one of those incredible tactical errors that singers sometimes make, like Patti's one appearance in the name part of "Carmen" and Tetrazzini's similar singleton as Elsa in "Lohengrin." And there is a tale that Calvé once got as far as an orchestral rehearsal, though not a performance, of Isolde.

But those who heard her Rosina in "The Barber of Seville," her Micaela in "Carmen," her Marguerite in "Faust," her Lucia, knew what singing could be, and recognized her eminent position in the golden age of song. The great regret is that the golden age of song was not also the golden age of talking machines. Then there might have been records for younger singers to marvel at, and possibly with contrite and humble soul to try to emulate. There are, or were, some Melba records. But chiefly she is a memory, saddening in its glory.

* *

A Song Anthology.

The first thought in picking up "The Home and Community Song Book" is that here is just another song book. The second, after running through its pages, is that here is not just another song book, but something a good deal more complete and interesting. It is compiled by Thomas W. Surette and Archibald T. Davidson and published by the E. C. Schirmer Music company of Boston.

At first one confronts a list of national airs and Stephen Foster ditties. This is customary. Then comes a set of folk songs. This, too, is customary, except that some uncustomary selections have been made. One finds the Caisson song of the American army, the tune that Sousa incorporated into his "U. S. Field Artillery" march, and one supposed heretofore to be too good a melody to be caught up into a song book.

The British isles are drawn upon, in a number of cases with songs not before found outside of specialized folk music collections, then passing to the continent. From Provence comes a "March of the Kings" with words of a Christmas carol and the melody that Bizet used in the first number of his "L'Arlesienne" suite. No explanation is given whether Bizet borrowed it or invented it. Other parts of France, Germany, Holland, Russia, and Italy are represented, and then the selections get more complicated.

Part music begins to enter, Handel with the "Hallelujah, Amen" from "Judas Maccabeus," Haydn with "The Heavens Are Telling," Berlioz, Mendelssohn, Tschaikowsky, Rachmaninoff, some of it about as complex as a nonprofessional chorus would care to take up.

But lest the Surette-Davison selections should be considered too sober and uplifting, in the last part of the book we turn to good cheer and lightheartedness. Here are solos and choruses from Gilbert and Sullivan. The choristers are permitted to learn the words and music of excerpts from "Trial by Jury," "The Pirates of Penzance," "Patience," "Iolanthe," "The Mikado," and "The Gondoliers." At the close the editors turn back to some ancient and modern hymns, Christmas carols, and a choral excerpt from Bach's cantata, "Herz und Mund und That und Leben."

So here is a song book containing some things that most other song books leave out.

* *

Congress and Music.

Congress made a gesture in the direction of musical art shortly before it adjourned the other day. It was not much of a gesture; merely to put the official stamp on "The Star-Spangled Banner," when that song had held its unofficial position for many years. But it was one of the few that the legislative body of the United States had ever made.

Considering the dissatisfaction that was at once pronounced, one wonders what is going to happen when the lawmakers get around, some time in the next century or two, to decreeing something like a national conservatory of music.

The objections raised seem to fall into two heads—one, that hardly one person out of ten is able to sing the full range of the tune; the other, that hardly one out of twenty is able to remember the words. Neither is believed to have carried much weight in the congressional deliberations, nor yet the further point that the musical ancestor of the national hymn was an English drinking song, "To Anacreon in Heaven," probably sung about twice as fast as it is now.

At any rate, other countries have not done much better. Back in the Harrison administration John Philip Sousa, at that time conductor of the United States Marine band, collected and prepared a volume of national airs of all nations with the idea of having something at hand for all official occasions. He did his work thoroughly and faithfully, but the contents are not inspiriting. There is, of course, the fiery "Marseillaise" of France and the fine old Russian hymn that lost its position in the imperial overthrow. England, too, has its dignified "God Save the King," a tune whose origin is still uncertain, and which also was taken up here as "America," in imperial Germany, Denmark, and, if I remember correctly, Saxony.

Most of the rest are highly depressing. It would seem that those who selected national airs for their countries belonged in the submerged tenth of musical taste. Whatever patriotic stimulus got into the words did not extend as far as the melodies. So, if the American public prefers a tune too wide at top and bottom for the average throat, the American congress did no worse than let it be kept.

* *

Sea Chanties.

John Goss, English baritone, and the London Singers, a male quartet, are appearing this afternoon at the Studebaker in a program in great part made up of old sea chanties, the songs sung on sailing vessels by their crews in the days when sailing vessels carried all the commerce around Africa, to the Americas, and to Australia.

They classify as work songs, usually with a refrain to be taken up while hauling at a sail, raising an anchor, or working a pump.

Many of them on today's program are English, with a few that come from America, France, and Italy. There are some interesting examples of songs of other origins, among them a battle song of Agincourt, dating from the year 1415; the "Lillibullero," famous anti-Jacobite song of 1688; carols, hunting songs, and the like. Mr. Goss will sing an aria by Henry Purcell and a group of songs to the memory of his friend, the late Philip Haseltine, who, under the name of Peter Warlock, was known as a musician and scholar, and who died last December.

* *

Music Notes.

A new suite by Albert Noelte of Chicago will be given its first performance by the Chicago Symphony orchestra next Friday afternoon and Saturday evening. Mr. Noelte sends word that he has scored its four movements for twenty-five wind instruments from piccolo to bass tuba, percussion instruments, harp, and celesta, and that to the best of his knowledge no other score exists written for a similar combination. He has endeavored, he adds, to exploit tone color and also to prove that polytonality need not sound harsh and ugly.

The soloist of the program will be Joseph Rosenstein, young Chicago violinist, who will play Dr. Stock's own concerto, and who is the fourth artist to present it here in these concerts. The others were Efrem Zimbalist, Jacques Gordon, and Mischa Elman. John Weicher will appear as violin soloist in the popular program of Thursday evening, playing the Mendelssohn Concerto.

Something new in the way of musical championships is in the air. It is the altitude record of the female soprano voice. Miss Hazel Sanborn is to appear at the Beachview club this afternoon and one of her numbers will be an aria from "Traviata" in which, according to advance publicity, "she reaches the highest note ever recorded by a human voice," without, however, naming the note.

At the same time comes a letter and clipping from Yakima, Wash., to the city editor of this newspaper and relayed to this desk with the request that I read 'em and weep. They are more specific. They tell of Miss Virginia Le Rae of that city, who shatters soprano records by singing the highest E flat on the piano, also the E flat below middle C. She explains that she does the high notes by applying more concentration and less breath.

Albert Spalding, one of the best violinists on the stage, will give a concert at the New Trier High school auditorium next Saturday evening. The event is sponsored by the Winnetka Music club and will be for the benefit of the emergency unemployment relief fund.

TWO DEBUTS

RUTH WALMSLEY   GEORGE SEABERG

APPEARING on successive evenings during the week, both are pianists, and both will play in Kimball hall. Miss Walmsley is announced for Tuesday evening, Mr. Seaberg for Wednesday evening. He will play MacDowell's Sonata Eroica, seldom heard, these days, as his principal number. Miss Walmsley schedules no sonata, but will play Beethoven's Eroica Variations.

In Concert

Today at 3—Hedwig Schoch, diseuse, assisted by Adolphe Mowschine, pianist; Civic theater.

Today at 3:15 and 4:15—Ensemble of fourteen from Little Symphony orchestra, George Dasch, conductor; Art institute.

Today at 3:30—Mischakoff String quartet, chamber music; Orchestra hall.

Today at 3:30—John Goss, baritone, and the London Singers; Studebaker.

Today at 3:30—Harold Van Horne, piano recital; Playhouse.

Today at 4:15—Hazel Sanborn, soprano; Beachview club.

Today at 5—Beethoven trio, chamber music; Cordon club.

Today at 5—Ellen Kilborn Strouse, lecturer; Winifred Goodman, soprano; Margaret Lagerquist, pianist; Nesta Smith, violinist; Florence Dangremond, cellist, and vocal ensemble of six, auspices Mu Xi chapter of Mu Phi Epsilon; Illinois Women's Athletic club.

Tonight at 8:15—Lola Monti Gorsey, soprano, and Isaac Gorsky, baritone, joint recital; St. Clair hotel.

Tonight at 8:30—Nathan Vizonsky, dance recital; Chicago Art theater, Fine Arts building.

Monday at 2:30—Mina Hager, mezzo soprano, song recital, auspices Musicians Club of Women; Playhouse.

Tuesday at 2:15—Chicago Symphony orchestra, Frederick Stock, conductor; Orchestra hall.

Tuesday at 8:15—Ruth Walmsley, piano recital; Kimball hall.

Wednesday at 8:15—George Seaberg, piano recital; Kimball hall.

Thursday at 8:15—Chicago Symphony orchestra, popular program, Frederick Stock conductor; John Weicher, violin soloist; Orchestra hall.

Friday at 2:15—Chicago Symphony orchestra, Frederick Stock, conductor; Joseph Rosenstein, violin soloist; program repeated Saturday at 8:15; Orchestra hall.

Nevada Divorces Gain.

RENO, Nev.—(AP)—Nevada divorces and marriages increased last year, with the former gaining in ratio. There were 2,718 divorces granted and 6,089 marriage licenses issued.

Jacques Larner, Aged 14, Heard in Violin Recital

Not Another Menuhin, but a Studious Player.

By Joan King.

NEW YORK.—[Special.]—When Henry Hadley introduced Jacques Larner to New York as soloist of the Manhattan Symphony concert, earlier this year, his playing of the Bruch concerto in G minor brought forth such critical comments as these: "Another boy wonder of the violin?" "A new star on the violinistic firmament." So, Sunday evening, when the 14 year old youth appeared in his first recital here, a large and eager audience was present at Carnegie hall to "discover" another prodigy.

There may have been considerable disappointment on this occasion on the part of those who anticipated another Menuhin or Ricci. Young Jacques gave a creditable exhibition of studious attention to technique; a reasonable volume of tone for a relatively inferior violin, and a remarkable amount of poise for one so young.

His chief asset was his distinctly individual style. There seems to be in Jacques all the material necessary for the development, some day, of a really fine violinist. The program he chose was comprised of Handel's sonata in B major; Vieuxtemps, concerto in B minor; Dohmanyi's Andante Rubato; Bloch's Improvisation from Baalshem and the Paganini-Auer Caprice No. 24. A number of encores were demanded, the audience being very cordial.

* *

Lily Pons in Concert.

Lily Pons, the Metropolitan Grand Opera company's one sensation of an otherwise drab season, stepped out of her operatic costumes in which she has made such a great impression here for the first time Sunday evening. The audience that filled the great house and demanded 230 added chairs in the boxes and orchestra pit and 500 standing had taken full cognizance of the fact that the young French prima donna has had twelve triumphal appearances with the Metropolitan. The occasion took on all the aspects of a gala social event, the audience being largely comprised of the social élite.

Following her singing of three musical episodes from act 2 of "Rigoletto," including the "Caro Nome," a duet from "The Barber," and the bell song from "Lakme," she was recalled a half dozen times and even after the orchestra had filed out the audience continued to summon her from the wings.

Probably there is only one conductor anywhere who can take a good orchestra and transform it into a great orchestra in but two or three rehearsals. At any rate, that is precisely what Arturo Toscanini can and does do with the Philharmonic here. After five weeks' absence from this country, on vacation, this monarch of the baton has just returned to complete the season with the orchestra. The initial program, chosen by Mr. Toscanini, was comprised of Weber's overture to "Oberon"; Schumann's symphony in D minor, and the Saint-Saëns symphony in C minor. The audience was duly appreciative of the return of their idol.

* *

Piano Recital and Wigman.

Those who frequent the multitudinous piano events of this town were royally entertained at town hall recently. The distinguished Polish pianist and composer, Sigismond Stojowski, friend and pupil of Paderewski, was present at the keyboard. The occasion marked the twenty-fifth anniversary of his residence in America. The program included his own "Poemes d'Ete," a charming, sensitive piece, the performance of which provided some of the most delightful playing of the evening. Mr. Paderewski's E flat minor sonata was also given an excellent performance. There was a Brahms group in addition, comprised of four intermezzi. Following the Paderewski number Mr. Stojowski was presented with two baskets of flowers and a wreath.

Mary Wigman has just demonstrated, astonishingly, the place to which the interpretive dance has risen during the last several seasons, since its renaissance. Appearing at the Chanin theater Sunday evening in her tenth New York recital this year she turned away 400 persons. All nine of her numbers had previously been given, but this did not seem to dampen the enthusiasm of her audience.

Belgians Buy Fewer Cars.

BRUSSELS.—(AP)—A stationary number of auto trucks and an increase of only 2,000 in the number of passenger cars in Belgium last year is viewed by some as indicating approach of the saturation point. There were 50,000 trucks, the same as in 1929, but ten years ago there were only 12,400 in the country.

Black Boys Are Better Singers Than Cowboys

At Least, So Says This Ex-Mule Skinner.

By Tom Pettey.

NEW YORK.—[Special.]—Cowboy songs, those mournful hymns of the wide open spaces, are all the rage on the stage and in the talking shorts, right now, but somehow, they do not quite register in the vicinity of the third rib with this retired mule skinner. Possibly it is because I used to wear boots, and even try to sing, at times. Anyhow, I grew up on the range, and it wasn't the kitchen range, and I know that at best cowboys are only post hole diggers, and that there is little romance in the vicinity of a herd of longhorns.

Now, for singing that is real singing, give me the black boys. I do not mean the moaning spirituals, nor the vaudeville circuit blues. I mean the songs of the "fiel' han'" and the ditties that I used to hear over the washpot or around hog killing time. Some smart producer who has been far enough south to have dipped his cornbread in potlikker some day is going to give us a tuneful epic of the cotton fields. Then the movie houses are going to hear some real singing in the shorts and possibly in the full length pictures. There will be none of the Cuban peanut vender, nor a trace of the rumbo in the airs of the old south.

* *

Haunting Melodies.

Right now I can hear big, coal black Bob Burton singing in his haunting, colorful bass voice:

"Ole Dock Shand, he's a mighty man,
Beats on the ding-dong, watch in han';
If you kin skin ole beck and tan,
Then you kin be a mighty man."

Bob looks at the stars beginning to dot the sky and sees the "gulf clouds" of southwest Texas drift by. The day's work in the field is done and Bob grows reflective. He hums:

"There'll come a time when the rooster won't crow,
There'll come a day when the wind won't blow,
And a woman won't need no man.
There'll come a day like the preacher say,
When all the mules will kneel down to pray;
Then a woman won't need no man."

Bob Burton had his boastful moments, too, and I remember fragments of his favorite songs. They usually came in the morning as he was "hitchin' up." One of them used to run something like this:

"Me an' my partner and my partner's frien'
Picked more cotton than the gin could gin;
We loaded the wagon till we broke the tongue;
I tell's you I's a cotton pickin' son of a gun."

* *

Havana and Little Nemo.

Then there was my old friend and playmate, Havana Byas, and how that boy could sing! I would ride many a mile, right this day, to hear Havana crack down on that old traveling song:

"I'm whupping through Dallas, got my long coat on,
Carried gin in my pocket since the day I was bo'n."

Or, better still, I would like to hear him croon:

"Nigger, nigger, whatever you do, tie red ribbon all round your shoe,
Button your coat up round your throat;
Nigger, nigger, don't you want to be a spo't."

And I never will forget little Nemo Crunk. He was a philosophical, runty, faithful and ageless colored friend. Nemo, like little Tommy Tucker, who used to sing for his supper.

"I've been in jail and I've been on bail,
And I've seen the burnin' bush . . ."

There are a dozen verses to that one, and there are half a hundred to the one that began:

"White folks say they gonna send me back to Africa,
But I don't care;
Gets my pork chops here and my coconuts there.
Here I'se in jail, there I swinge by a tail,
But I don't care."

Little Nemo never heard of the imp in the comic supplement that bears his name, and it would have meant nothing to him if he had. Nemo was a wanderer. I have heard him listen to a train's whistle and improvise a song. It ran:

"Go on an' toot, train, I'll ride you Sunday,
Cause I kin sit right here and see
One hundred miles away;
I'll ride my gravy train a thousand miles away."

* *

Hog Killing Time.

Along about the time of the first "norther," usually in the late fall, came hog killing time. Cracklin' bread and spare ribs, chittlins, and ham bones brought tunes the east and middle west have never heard. There was one the black mammy used to sing to her babes as she sat watching the pot of lye soap bubble. It ran:

"Come a ling-dong Billy-Diddle kiyo me,
Kifo laro gillo caro,
Up jumped floppy-doodle, climbed over billy-diddle,
Come a ling-dong billy-diddle kiyo me."

Old Uncle Mathy [Matthew] and Aunt Ke'lin [Caroline] lived in the vine covered cottage out behind our "smoke house." He called his wife—as nearly as I can transcribe it—"Slyhoochie," and many a night I have heard him pick a banjo and sing ribald songs. There was nothing of the "Old Black Joe" type about Uncle Mathy. He was a "coon huntin' nigger" and had six of the most industrious hounds I have ever seen. In his nineties I have seen Uncle Mathy follow those hounds all night long, singing as he went.

Now, some bright morning somebody is going to capture Uncle Mathy and his kinsmen for the stage and screen. It won't really be Uncle Mathy, for he has gone where they have "camp meetin's" every night, and the finest sort of 'possum huntin' after the prayin' is done, but there are a lot of Bob Burtons, Nemo Crunks, and Uncle Mathys left. I would do something about it, myself, if I had the time.

BEST JOKES

What is the best joke you ever heard? If you want to see it in print send it to Best Jokes, Chicago Sunday Tribune.

Complete Version.

Johnny G. (absently)—You are a dear, sweet girl, Anna . . ."

E. W.—Anna? My name is Evelyn!

J. G. (on the rebound)—I say, you are a dear, sweet girl Anna love you with all my heart.   A. S.

Time and Place.

Inebriate—What time is it?
Ditto [looking at pencil]—Thursday.
Inebriate—Gee, I gotta get off here.   R. W. U.

Active in Its Own Way.

"Look and see if the clock is running, dear," said grandmother to little June.

"No, its standing still, grandma," reported June, "but its wagging its tail."   J. G.

EDUCATIONAL

BUSINESS BRUSHES UP

The inefficient and the unskilled are being weeded out and opportunities are opening for young men and women with Bryant & Stratton training.

Classes Start March 9th

Enroll NOW in your choice of 16 practical business courses—Executive Secretarial, Business Administration for High School Graduates and College Students.

New Short Term Machine Course fits you for quick success. Includes choice of Typewriting, Stenotypy, Comptometry, Dictaphone, etc. Rise to SUCCESS with the upswing of business in 1931.

Day or evening classes. Visit, write, or phone—Randolph 1575.

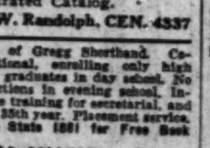

Bryant & Stratton COLLEGE
18 SOUTH MICHIGAN AVENUE CHICAGO

LANGUAGES

French, Spanish, German, Italian, English, etc. The only language school that develops real linguists able to read, write, speak and understand the foreign language. Conversational instruction by superior native teachers, in school or home, private or class, days or evenings, any time to suit your convenience. Free Trial Lesson. Free French Conversation Circle Wednesdays, 4 to 5 p. m.

BERLITZ SCHOOL
Auditorium, 56 E. Congress. Har. 0392

BOYD SHORTHAND
Graduate in 30 Days—150 Hours
Typing, Secretarial and Reporting Courses. Get Illustrated Catalog.
BOYD SCHOOL, 32 W. Randolph. CEN. 4337

GREGG COLLEGE
Home of Gregg Shorthand. Co-educational, enrolling only high school graduates in day school. No restrictions in evening school. Intensive training for secretarial, and court reporting positions. 35th year. Placement service. Write, call or telephone State 1881 for Free Book of Facts.
THE GREGG COLLEGE
225 N. Wabash Ave., Chicago, Ill.

CHICAGO TECH COLLEGE
DRAFTING ENGINEERING ELECTRICITY BUILDING
Short day and evening courses. Earn while you learn. Enter now. 28th yr. Free 81 page Blue Book. CHICAGO TECHNICAL COLLEGE, Dept. 34, 118 E. 26th St., Chicago. Tel. Victory 8376.

JAZZ and Modern Music by Note in 20 lessons on Piano, Banjo, Saxophone and all instruments.
AXEL CHRISTENSEN SCHOOL OF MUSIC
25 E. Jackson Blvd. [Kimball Hall]. Har. 5670.

THE COMPTOMETER SCHOOL
Day and Evening Classes
FELT & TARRANT MFG. CO.
1880 Merchandise Mart   Superior 9665

EDUCATIONAL

The Famous Three Months College Course
IN BUSINESS TRAINING for College Students
Write for our bulletin. It will be sent to you without any obligation whatever.
Courses Start January 1, April 1, July 1 and October 1
MOSER BUSINESS COLLEGE
"The Business College with the University Atmosphere"
116 South Michigan Avenue

COMMERCIAL ART SCHOOL
OLDEST PROFESSIONAL ART SCHOOL IN AMERICA

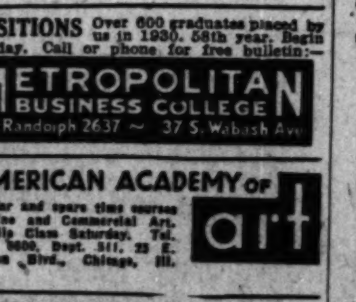

ENTRANCE AT THIS TIME
DEPT. T. 116 SO. MICH. AVE. CHICAGO
PERSONAL TRAINING • INDIVIDUAL ADVANCEMENT

HIGH SCHOOL-COLLEGE
Classes Start March 16th
Complete 4 years of high school work in 15 to 18 months and 2 years of college work in 9 to 12 months. Credits accepted by leading universities. Day and Evening.
Ask About Our Home Study Courses
Dodd-Harris Schools, Inc.
190 N. State St.   Franklin 4122.

POSITIONS Over 600 graduates placed by us in 1930. 58th year. Begin Monday. Call or phone for free bulletin:—
METROPOLITAN BUSINESS COLLEGE
Ph: Randolph 2637 ~ 37 S. Wabash Ave.

AMERICAN ACADEMY OF art
Regular and spare time courses in Fine and Commercial Art. Juvenile Class Saturday. Tel. Wab. 0600, Dept. 311, 25 E. Jackson Blvd., Chicago, Ill.

ST. GEORGE SCHOOL
FOR GIRLS
Parents' Problems Solved! A fully equipped home boarding school for your child. Nursery School thru high school. Day School with supervision until 6 P. M. if desired. Moderately priced. Write or call. Mrs. Seymour. 4545 Drexel Blvd., Chicago. Atlantic 2746.

Advertise in the Tribune

That COUPON ON PAGE 3 has been a blessing to many

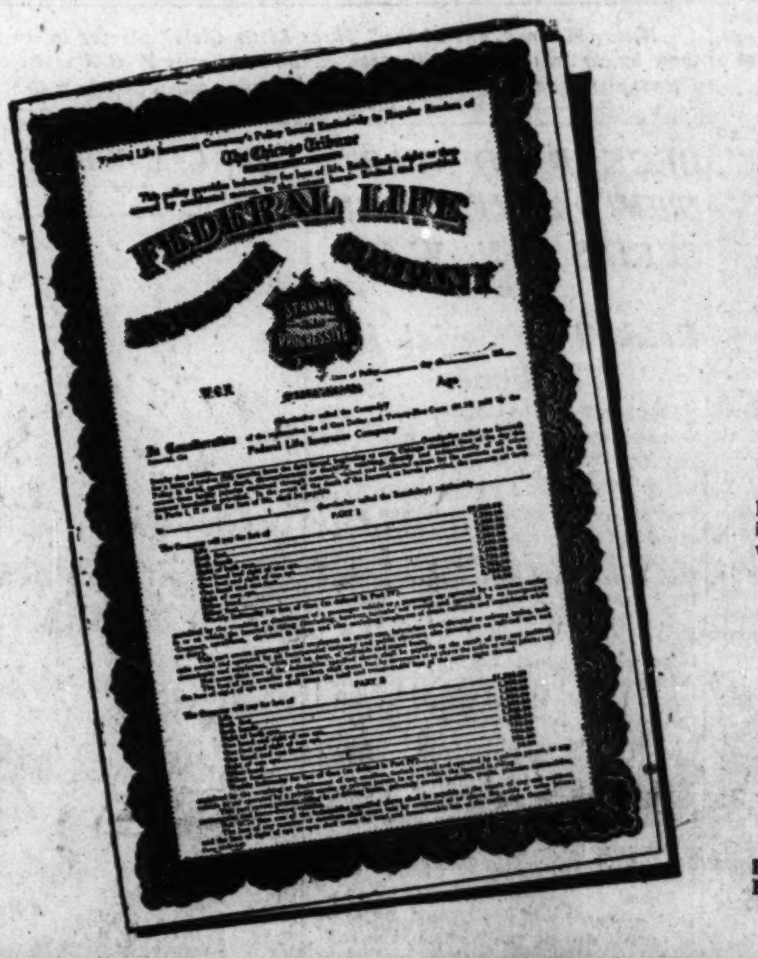

Frank L. Myers, Columbia City, Ind. His widow, Eloise H. Myers, was paid
$11,250.00

Mrs. Mary Harrison, 75 Washington St., Hinsdale, Illinois, was paid
$9,000.00

E. B. West, 100 Rebecca Place, Peoria, Ill., was paid
$2,600.00

RENEW YOUR TRIBUNE ACCIDENT INSURANCE

$2,151,937.55 IN REAL CASH PAID TO POLICYHOLDERS AND BENEFICIARIES

ONCE more the Chicago Tribune offers you the privilege of renewing your Tribune-Federal Accident Insurance . . . *The biggest accident insurance bargain in America for $1.25 a year.* . . . This service has been a great benefit to thousands of policyholders and beneficiaries—many of whom it has saved from want and hardship. It has cost the Tribune more than $700,000.00 of its own money to make these policies available to its readers.

The Tribune-Federal Accident Insurance Policy was especially written for Tribune readers and cannot be obtained anywhere else. Its provisions are exceedingly broad, often paying for accidents not covered at all by the terms of policies issued through other newspapers.

Here is the proof: Payments to Tribune policyholders and beneficiaries vastly exceed those paid to the readers of any other newspaper in America.

The need for such broad protection is more acute now than ever. Approximately 1,100,000 people were killed and injured last year in motor vehicle accidents. This is a solemn warning to all. . . . Therefore, keep up your valuable policy. Don't let it lapse. Send the Coupon on Page 3 with $1.25 for another full year's protection.

If you don't recall the exact expiration date of your policy, send the coupon anyway and we will credit you for a full year's insurance from the expiration date of your policy as it appears on our records. Do not send the policy. A receipt will be mailed to you.

If you haven't a policy, get one. Send Coupon on page 3 with $1.25.

Chicago Tribune
THE WORLD'S GREATEST NEWSPAPER

Copyright 1931, Chicago Tribune.

Hollywoo
Still Ma
for Prett

They Flock Th
for Film

By Rosalind

Hollywood Is Still Magnet for Pretty Gals

They Flock There to Try for Film Fame.

By Rosalind Shaffer.

HOLLYWOOD, Cal.—[Special.]—Figures gathered by the Central Casting bureau, the organization that acts as an agency for registered bit players and extras, call attention to a problem that has been growing more aggravated since the talkies got the picture industry going again.

There seems to be some sort of magnet buried in the Hollywood hills that draws a heavy load of would-be stars to Hollywood in search of the fame and fortune that is so overadvertised as the reward of Hollywood greatness. Of 17,500 extras registered at the casting bureau only 833 averaged one day's work a week during 1930. Ninety-five averaged three days' work a week. Only six or seven could claim the record of having daily work.

* *

Year Is the Limit.

Extra work pays $5 a day, sometimes $7. It sometimes pays $15 to persons with special qualifications. But the $15 a day person is also expected to work for $5 when this special ability is not needed. From this it can be guessed how much worthwhile it is to be a successful extra. A good stenographer would earn more and get it regularly.

This raises the reply: "Yes, but playing extra means being given a chance at stardom, some day." How pitifully rare these chances are!

Charley Farrell, when he was working as a picture extra, figured that if a person works over a year as extra his or her chances for recognition become less and less. In fact, once his or her face has become familiar the value begins to drop, for directors learn to consider that person as only an extra.

* *

Beauty Loses Value.

It seems that the unsuccessful extra who gets few calls and can keep a "new face" value is more apt to get chances at parts. Janet Gaynor found this true. She worked around for two years, doing little, and was on the verge of giving up when she got a chance in "The Johnstown Flood." The chance made her.

The truth behind many stories written about stars who rose from being extras is that through some inside influence or relationship they have been put forward. If they had the goods they stayed; if they did not, it was "out" for them.

Mary Pickford has often advised young people thinking of coming to Hollywood to do it only on a sensible basis. In short, she considered a varied and complete wardrobe most essential; also, funds for at least a year. This is an essential, because the extra without a wardrobe is refused work. He or she must be able to appear on overnight notice with a goodlooking outfit of clothes for sports wear, or evening wear, or a tennis or riding outfit. In fact, a complete wardrobe is part of an extra's equipment.

No remuneration is made for damaged wardrobe, either. Many girls, assured of their beauty by overenthusiastic relatives and friends, feel Hollywood will shower wealth upon them. Beauty means nothing in the film capital. Cecil De Mille once confided, "I never choose beautiful women."

DANCING SOUBRETTE

PEARL OSGOOD.

IN "Flying High," the musical comedy at the Grand Opera house, this lively girl lives up to the dancing traditions of the show's impresario—George White of the "Scandals." She can sing crisply, too, and she leads several of the gayest numbers. She came out of vaudeville, and Mr. White thinks she's going to be a star.

THE VOICE OF THE FAN

If you would like your letters printed in this column, please write on ONE side of the paper ONLY. If you want a personal answer send stamped, self-addressed envelope—PLEASE!

Praises "Cimarron."

Dear Miss Tinée: I have just come from seeing "Cimarron." I agree entirely with what you say about the picture. Most "covered wagon" things are "wash-outs," but "Cimarron" has strength of purpose and strength of love and a sense of fairness running all through it.

Your writeup was "KO" and so are you. STELLA M. PERKINS.

Editor's Note: You have brightened the corner where I am!

* *

Movie Actress and Books.

Dear Mae: Well, at last! The unheard of; the unthought of, picture of a movie actress in today's TRIB carrying a book or two. Virginia Valli. Honestly I was bowled over [if the chair hadn't had arms]. Evidently Charles Farrell prefers that his lady love know a thing or two. And she does look as if she thought of something besides her map ever sec.

May they enjoy long, happy lives and their marriage endure till the happy huntin' grounds get big enough for 'em.

I like you Mae, too.
Love 'n' everythin'. I. S.

Editor's note: I understand she reads books, too.

GREAT NORTHERN TONIGHT
POP. MATS. WED. & SAT.
25th WEEK OF FUN and MUSIC
The MESSRS. SHUBERT present the ROMANTIC BEAUTIFUL MELODIOUS Operetta
THREE LITTLE GIRLS
NATALIE HALL, CHARLES HEDLEY, NANCY McCORD

Before the Theater Have Dinner at the
ST. CLAIR
OHIO STREET at MICHIGAN AVENUE
Table d'Hotes at $1.00, $1.25 and $1.50 include unusual appetizers that will please the palate
AMPLE FREE PARKING SPACE

BLACKSTONE THEATRE
TONIGHT at 8:30
Laura D. Wilck in association with The Blackstone Company
PRESENTS
A NEW DRAMA
By KENYON NICHOLSON (Author of "The Banker")
TORCH SONG
"IT IS CRISP, LIVING LANGUAGE, FULL OF NATIVE HUMOR AND SOUND EMOTION."—LLOYD LEWIS, The Daily News.
Prices—Evenings, $1 to $3.00
Pop. Mats. Wed., Sat., 75c to $2

STUDEBAKER
Premiere Tomorrow Night 8:30
THEREAFTER CONTINUOUS DAILY From 1 to 11 P. M. Sun. 6 to 11 P. M.
Rene Clair's Famous French TALKING AND SINGING FILM
SOUS LES TOITS DE PARIS
(UNDER the ROOFS of PARIS)
Sensational Screen Masterpiece
Direct from Two Months in New York
Mats. (Until 6 P. M.) 50c. Eves. 75c
Sat. and Sun. Eves. 85c

The Beethoven Trio
at 5 o'Clock Today, 2d Program
THE CORDON, 410 S. Michigan
Admission $1.50 - - - - - Students $1.00

BERTHA OTT Announces
STUDEBAKER THEATRE TODAY at 3:30
LONDON SINGERS AND JOHN GOSS
IN A PROGRAM OF SEA SHANTIES
CIVIC THEATRE TODAY at 3 Sharp
HEDWIG SCHOCH
in Dramatic Interpretations with music and Her Own Sketches Assisted by
ADOLPHE MOWSCHINE
THE PLAYHOUSE TODAY at 3:30
HAROLD VAN HORNE PIANO RECITAL
STUDEBAKER THEATRE Next Sunday, Mar. 15
KEDROFF Quartet
"A MIRACLE OF VOCAL ART"
THE PLAYHOUSE Next Sun., Mar. 15 at 3:30
SIDNEY Silber Pianist & HELEN Bickerton Soprano
CIVIC THEATRE Next Sun., Mar. 15 at 3:00
SONG RECITAL
FRANCES COWIN
CIVIC OPERA HOUSE SUNDAY, MARCH 15
Matinee at 3:30 and Evening at 8:30
ROXY HIMSELF AND HIS GANG
WITH CHORUS AND SYMPHONY ORCHESTRA
A COMPANY OF 80
PATRICIA BOWMAN, Dancer, Roxy Theatre.
BEATRICE BELKIN, Courtesy Metropolitan Opera N. Y.
AND
SCHUMANN-HEINK

ORCHESTRA HALL TODAY AT 3:30
CHICAGO CHAMBER MUSIC SOC. CONCERT 25c
MISCHAKOFF STRING QUARTET

ORCHESTRA HALL
CHICAGO SYMPHONY ORCHESTRA
FREDERICK STOCK Conductor
TUESDAY at 2:15—Brahms Variations on a theme by Haydn; Liszt Faust Sym.; Strauss "Don Juan"; Wagner selections from "Die Walküre."
FRIDAY AFT'N. 2:15—SAT. EVE., 8:15
Soloist: JOSEPH ROSENSTEIN, Violin. Williams' Fantasia on a theme by Thomas Tallis; Noelte Humoreske; Dukas "The Peri"; Stock Con. for Violin; Tschaikowsky Marche Slave.

ORCHESTRA HALL
WED. EVE.—FRI. EVE.—SAT. MAT.
—LAST TIMES—
BURTON HOLMES
EVENT EXTRAORDINARY
ABYSSINIA
AND THE CORONATION OF THE ETHIOPIAN EMPEROR
VIVIDLY FILMED, COLOR AND MOTION
TICKETS • 50c, $1.00, $1.50

ORCHESTRA HALL
HENRY E. VOEGELI Presents
HOROWITZ
ALL-CHOPIN PROGRAM
Sunday Aft'n March 15
MAIN FLOOR, $2.50; BAL., $2.50, $2.00

ORCHESTRA HALL
MONDAY EVE., MARCH 30
HENRY E. VOEGELI BY ARRANGEMENT WITH LEE KEEDICK, PRESENTS
FAMOUS ENGLISH AUTHOR JOHN GALSWORTHY
IN A NOTABLE LECTURE
"LITERATURE & LIFE"
TICKETS MARCH 19, $1, $1.50, $2, $2.50

A. H. WOODS' ADELPHI CLARK at MADISON
Tomorrow Nite at 8:30
PACKED WITH THRILLS
the NINTH GUEST
DIRECT from 4 MONTHS at the ELTINGE THEATRE NEW YORK
ELEANOR HAYDEN, GEORGE MacQUARRIE, HOWARD ST. JOHN
AND OTHER NOTABLE BROADWAY PLAYERS
THE SENSATIONAL MYSTERY DRAMA
EVERY NITE at 8:30
MATS. WED. and SAT.

GRAND OPERA HOUSE TONIGHT MAT SAT ONLY
THE ACE of MUSICAL COMEDIES
LAST WEEK
GEORGE WHITE'S "FLYING HIGH"
Original New York Cast
BERT LAHR, OSCAR SHAW
GRACE BRINKLEY, RUSS BRO'N, PEARL OSGOOD, HENRY WHITTEMORE, ALYCE MORLEY, FRED MANATT and GALE QUADRUPLETS
FIRST TIME AT POP. PRICES
NIGHTS $1.00 to $3.85
SAT MAT $1.00 to $2.50
NEXT SUN., MAR. 15 SEATS NOW
Return of the All-Time Favorite!
THE MESSRS. SHUBERT Present The Most Popular Operetta Ever Produced on the American Stage
SIGMUND ROMBERG'S THE STUDENT PRINCE IN HEIDELBERG
POPULAR PRICES
NIGHTS: 50c to $2.50
Matinees: Wednesday 50c to $1.50, Saturday 50c to $2.00

HARRIS
NIGHT-PRICES $1 to $3
WED.-SAT. MATS. $1 to $2
LAST TWO WEEKS
NOT SUNDAY
THE DRAMATIC LEAGUE'S SIXTH SUBSCRIPTION-BILL
JANE COWL
with LEON QUARTERMAINE
THIS WEEK: LAST TIMES
"ART and MRS. BOTTLE" BEST FUN IN TOWN
NEXT WEEK: ONLY TIMES
MISS COWL'S REVIVAL OF TWELFTH-NIGHT

IN THE HARRIS
beg. monday, march 23rd
mail orders now
gilbert miller presents
helen hayes
in petticoat influence
a new comedy by neil grant
with henry stephenson

GARRICK TONIGHT MAT SAT ONLY
FIRST TIME AT POP. PRICES
NIGHTS $1 to $3.85 SAT MAT $1 to $2.50
ONCE A HIT NOW—A SENSATION
GREATEST SHOW EVER SEEN IN CHICAGO
EARL CARROLL SKETCH BOOK
with EDDIE CANTOR
53 GLITTERING SCENES
1000 LAUGHS
ORIGINAL NEW YORK CAST AND PRODUCTION—COMPANY OF 100
56 OF THE MOST BEAUTIFUL GIRLS IN THE WORLD
including WILL MAHONEY, WILLIAM DEMAREST, THE THREE SAILORS

SELWYN MATS. THURS. & SAT.
OPENING TOMORROW NIGHT
LEE SHUBERT presents
"UP POPS THE DEVIL"
A RIOTOUS COMEDY OF GREENWICH VILLAGE
by ALBERT HACKETT and FRANCES GOODRICH
with ROGER PRYOR, SALLY BATES and the ORIGINAL NEW YORK CAST

ERLANGER
NIGHTLY 8:30
No Performance This Evening
MATS. WED., SAT.
IN PERSON
ARCH. SELWYN presents (IN ASSOCIATION WITH ERLANGER PROD. INC.)
THE FAMOUS HOLLYWOOD STARS
VILMA BANKY
ROD LA ROCQUE
A NEW COMEDY by JOHN EMERSON and ANITA LOOS
"CHERRIES ARE RIPE"
NIGHTS (ex. Sat.) 50c to $2.50
Mats. Wed. & Sat. 50c-1.50
No Cut Rates

PLAYHOUSE TONIGHT 8:30
MATS. WED. • SAT. 2:30
GEORGE E. WINTZ presents
THE LAUGH HIT OF CHICAGO
JONESY
with THOS. W. ROSS, PERCY HELTON
"A GREAT SHOW" A Perfect Cast
PRICES NIGHTS $1 to $2.50 SAT NIGHT $1 to $3
WED. • SAT MATS $1 to $2

FAMOUS ANNUAL FLOWER HOME AND GARDEN SHOW
MARCH 9TH TO 15TH
Acres of beautiful flowers... thousands of varieties of plants... 400 square feet of orchid blooms in the first display of its kind in Chicago. Homemaking competitions... latest modes in table decoration. The most spectacular show of the year... sponsored by the Illinois Federation of Women's Clubs... more than 130,000 Illinois Women.
OPEN DAILY 10 A.M. to 10 P.M.
ADMISSION 50¢
HOTEL SHERMAN
RANDOLPH, CLARK, LAKE, LA SALLE
CHICAGO

GOODMAN Nights Except Monday MATINEE FRIDAY
Opening Tuesday Evening
"The Adding Machine"
EXPRESSIONISTIC COMEDY BY ELMER RICE
SPECIAL MATINEE THURSDAY, MARCH 12
Seats $2, $1.50, 75c

ORCHESTRA HALL MON., MAR. 16 AT 8:15
HAMPTON INSTITUTE CHOIR
R. NATHANIEL DETT, Director
40 VOICES
Acclaimed in London, Paris, Berlin, Vienna and 16 other European cities—New York, Boston, Philadelphia, etc.
Prices 75c, $1.00, $1.50, $2.00

KEDZIE-PLAYERS Direction Roberson & Gifford
FRANCIS X. BUSHMAN IN PERSON IN
The SQUAW MAN
MAT. TODAY—PHONE KED. 1136

RIALTO State at Van Buren Cont. from 9:30 A. M.
BURLESQUE
LILLIAN MURRAY and Her

MARIAN H. GHEEN
Three Lectures on Interior Decoration
March 12, 19, 26. Mornings at 11 o'Clock;
The Fortnightly Club, 120 Bellevue Pl.
Tickets $1.50 each; Course $4. Obtainable at Fortnightly Club, also 620 N. Michigan Ave.
Telephone Superior 4400

METRO-GOLDWYN-MAYER BRINGS TO A WAITING WORLD
TRADER HORN
WESTERN PREMIERE AT APOLLO THEATRE TONIGHT IS THE BIGGEST FILM EVENT IN YEARS
Tonight "Trader Horn," the miracle of the Talking Screen, takes its place in the Hall of Fame of the theatre world. Produced by Metro-Goldwyn-Mayer, "Trader Horn" eclipses by far anything which has gone before. Within a week we predict that Chicago's thrill-hungry public will storm the doors of the Apollo Theatre. Never before in one stupendous show such a combination of spectacle, drama, novelty, physical surge, beauty in never-ending flow!
TWO SOLID YEARS IN PRODUCTION
The public has wondered: "What About 'Trader Horn'?" Now comes the answer after two years of herculean labor, fabulous expense, engineered by armies of genius in the depths of Africa, brought to you now in breath-taking talkies!
FILMED IN AFRICA AT RISK OF LIFE
Fate and nature could never again be so kind to another expedition such as that of the Metro-Goldwyn-Mayer troupe which braved death again and again to bring the world sensations new to civilization. Strange tribes, strange places, the frontier of a primitive world are the background for the drama of "Trader Horn."
Based on THE BOOK by ETHELREDA LEWIS
Millions have read the book. "Trader Horn" the author (shown above) lives to see his true adventures come to life. Screen play by Richard Schayer. Dialog by Cyril Hume.
W. S. VANDYKE director of "Trader Horn" who also made "White Shadows in the South Seas."
More than 50 different kinds of ANIMALS SEEN IN THIS GREAT DRAMA OF AFRICAN LIFE!
Gazelle, hartbeeste, ostrich, buffalo, jackal, black leopard, crocodiles, gnu, elephant, kudu, wart-hog, dic dic, hyena, python, reed-buck, lechwe, eland, leopard, water buck, wildbeeste, baboon, porcupine, rhino, impala, lion, hippo, wild dog, ape, giraffe, topi and many others.
Beautiful White Goddess of the Blacks—
CRUELEST WOMAN IN ALL AFRICA!
Princess of Paganism, white and fascinating, a body alluringly beautiful, lost to her own world, finally found and returned by Trader Horn after a search through the Valley of Death. She who ruled a nation of blacks was tamed by a white youth and taught white man's love.
Tamed by a white man
A CAST OF MANY THOUSANDS
The principals are:
HARRY CAREY . . . as Trader Horn
EDWINA BOOTH . . . . as Nina T
DUNCAN RENALDO . . . as Peru
MUTIA OMOOLU . . . as Renchero
Premiere TONIGHT
SUNDAY, March 8, at 8:30.
Twice Daily Thereafter, 2:30—8:30. Three Times Sunday and Holidays, 2:30—6—8:30.
APOLLO
RANDOLPH AT CLARK
PRICE SCALE FOR "TRADER HORN"
MATINEES 50c, 75c, $1.00
EVENINGS 50c, 75c, $1.00, $1.50
500 GOOD SEATS MAT. 75c, NITE $1.00
All Seats Reserved

You'll Enjoy This New Film; It Is Excellent

Italian Actress Adds to Its Quality.

By Mae Tinee.

[Continued from page one.]

of? Maybe. But I wonder how any of us could get along without our dreams . . . !

"Body and Soul" marks the screen debut of Elissa Landi, the Italian actress. She won considerable acclaim in the east for her work in the stage production, "A Farewell to Arms," and has been featured in four European movies.

* *

Unusual Charm and Appeal.

Miss Landi is not beautiful, but she has unusual charm and that quality of appeal that pulls out your emotional organ stops and arouses vibrant response to her moods. She is refreshingly well bred and has a delightful accent and manner of speaking. She reminds you of Jeanne Eagles at the start, but soon is just herself and nobody else to you. Her present rôle is a difficult one and she handles it superbly.

Charles Farrell rings the bell, almost, if not quite, as soundingly as he did in "Seventh Heaven." All supporting players do nice work.

Jot down "Body and Soul" on your movie roster, and across from it write —EXCELLENT.

* *

Bits aBOUTem.

WILL ROGERS has ceased flying for the Red Cross Drought Relief fund and is back at work on a picture called, "Cure for the Blues." George Ade wrote it. . . . In Germany MICKEY MOUSE sports a Teutonic bay window; in France he's an Apache; Spain sees him as a bull-fighter; he wears baggy trousers in Turkey and in China his eyes slant upward. All things to all men, Mickey Mouse. . . . Li'l ROBERT COOGAN doesn't take to acting like his brother, JACKIE. He'd much rather act up than act, saith report. . . . SERGES EISENSTEIN, the director who proved oil to Hollywood's water, has the Russian stage rights to "Once in a Lifetime." He says that the production of the play will be just about his first business and pleasure when he gets home this spring. Mr. E. is in Mexico producing a film, at the moment. . . . JULIE CRUZE, 17 year old daughter of James Cruze and Marguerite Snow, who is the ex-Mrs. Cruze, expects to become a director. She's now working as script girl with her dad on "Salvation Nell." If she's as beautiful as her mother she should try the acting end first. . . . CLARA BOW'S coming talkie will be called "Eighteen Dollars a Week." . . . WALTER HUSTON'S next picture will be "Upper Underworld," a story of the milk graft racket. . . .

See you tomorrow.

Vox Playgoer

To the Dramatic Editor:

Elmhurst, Ill., Feb. 18.—I went to the Harris theater recently unhappy in the prospect of seeing Ethel Barrymore in black face, but came away convinced of her greatness as an actress even in a rôle so unsuited.

This year I have seen two actresses who are usually placed in the top class. But in the case of both of these I could hold myself apart in strong emotional scenes and say: "She is doing that well; it seems genuine." Yesterday—and this is the point of my letter—I found myself experiencing emotion with the actress. This is the reason for Miss Barrymore's greatness: She can make her audience feel with her.

NELLIE CONWAY WATSON.

MOTION PICTURES DOWNTOWN

CHICAGO Randolph-State St.-Lake. 50c—11:30 A.M. to 2:00 P.M. He's Thrilling Chicago With His Happy Music and Funny Talk! BEN BERNIE and his College Inn Orchestra. CHICAGO'S MOST POPULAR RADIO BAND. Stage Musical Event, "Fountains of Melody" Brems, Fitz Murphy Bros, 20 others. Ring Lardner's great stage success JACK OAKIE "JUNE MOON" with FRANCES DEE. Oakie as a boob on Broadway—laughs and heart throbs

PUBLIX BALABAN & KATZ WONDER THEATERS

ORIENTAL Randolph at State. TODAY 50c Noon to 2 P. M. SHE'S SHAKING CHICAGO Gilda GRAY IN PERSON "SHAKING THE BLUES AWAY" AL KVALE and Band. On the Screen ADULTS ONLY. The flaming—exotic new screen sensation ELISSA LANDI CHARLES FARRELL in "BODY and SOUL" Fox Film Drama of a woman's quest for love. DUKE ELLINGTON IS COMING BACK!

ROOSEVELT State Street near Washington. 50c 11 A. M. to 2 P. M. Bring the Whole Family! They'll All Rave About It! FIGHTING CARAVANS with GARY COOPER LILY DAMITA ERNEST TORRENCE. Paramount's smashing drama torn from the pages of history!

McVICKERS Madison St. near State. TODAY 50c 11 A. M. to 2 P. M. The most vivid narrative of jungle life ever presented! "RANGO" Made by ERNEST SCHOEDSACK into a Paramount sensation! WEDNESDAY—IT COMES! The drama that has lived for years "EAST LYNNE" with ANN HARDING

UNITED ARTISTS Randolph St. at Dearborn. 50c 11 A. M. to 2. WHAT SPEED! WHAT ACTION! A Three-Mile-a-Minute Tornado of Fun & Love! DOUGLAS FAIRBANKS BEBE DANIELS "REACHING FOR THE MOON" Coming Wednesday—5 P. M. CHARLIE CHAPLIN in "City Lights"

MOTION PICTURES MISCELLANEOUS

Publix-Balaban & Katz WONDER THEATERS

UPTOWN Broadway at Lawrence. Doors Open 1 P. M. 50c 12:15 to 2 P. M. THEY'RE HERE! That Wild Mad Gang from Hollywood! AARONSON'S COMMANDERS IN PERSON! Singing-Dancing-Clowning AND WHAT MUSIC! EXTRA STAGE SHOW featuring WALTER HIERS Famous Movie Comedian. Uieno Japs—Merrick & Allen. Lambert Ballet

PARADISE Crawford near Washington. 50c 12:45 to 2 P. M. THE HOTTEST BAND IN THE WORLD! DUKE ELLINGTON In Person AND HIS NEW YORK Cotton Club Orchestra with IVY ANDERSON "Low-Down" Blues Singer. AND EXTRA STAGE SHOW Talented Stars—Gay Scenes

TIVOLI Cottage Grove at 63rd St. See Them In a Real Radio Studio! 50c 12:45 to 2 p.m. 10 RADIO STARS IN PERSON! Giant Stage Revel With EAST & DUMKE—W-G-N MIKE & HERMAN—WENR Many Others—and With FRANKIE MASTERS. Extra Scoop White City Super-Marathon Winners In Person Mary & Joe Rock

ON THE SCREEN—ALL 3 THEATERS NANCY CARROLL PHILLIPS HOLMES "STOLEN HEAVEN" Paramount's surging romance of two who set out to steal every pleasure life offered—by right of youth!

RIVIERA-TOWER Broadway at Lawrence—63 Rd at Blackstone. Riviera, 35c, 1:30 to 2 P. M. Tower, Doors Open 1:30. Drama of Reckless Youth! "THE TRUTH about YOUTH" With LORETTA YOUNG Conway Tearle, Myrna Loy. Flirting, Flaming, Forgetting—And Then Regretting! Dressler, Moran "Dangerous Females" Extra Tower Eddie House at the Organ

SENATE Madison St. at Kedzie. Balcony Seats, 25c All Day. Roaring Drama of Prison Life! "CRIMINAL CODE" Walter Huston, Phillips Holmes "Hot Dog" Dogville Laugh Howl

MARYLAND 63 Rd. St. at Maryland. Pulse-stirring Prison Melodrama! "CRIMINAL CODE" WALTER HUSTON Phillips Holmes, Constance Cummings Slim Summerville Comedy

CENTRAL PARK 3535 Roosevelt. Two Big Comedy Features! "CHARLEY'S AUNT" with Charles Ruggles "OH, FOR A MAN" Reg. Denny, Jeanette McDonald

HARDING Milwaukee at Sawyer. Doors Open at 1:30 P. M. Weird, Spooky Mystery Thriller! "THE BAT WHISPERS" CHESTER MORRIS, Una Merkel. Ted Lewis in Melody Sketch | Eddie Meikel at the Organ

NORSHORE Howard St. at Clark. Doors Open at 1:30 P. M. Adults Only—Censors' Orders GRETA GARBO in "INSPIRATION" Free Parking—Ask the Doorman

MOTION PICTURES DOWNTOWN

STATE-LAKE Opens 10:30 A.M. R-K-O 50¢ to 2 P.M. CENSORS DECREE ADULTS ONLY! MILLIE Cries Out to the Heart of All Womanhood! Heart-rending Drama of a Girl Who Learned That Man Pays a Price—But Woman Pays the Penalty! You Must See It! HELEN TWELVETREES and ELECTRIC STARRED CAST

PALACE Opens 10:45 AM. One Last Fierce Kiss . . . Swept Away in the Thunder and Clash of an Empire Ablaze! BEAU IDEAL Ralph Forbes Loretta Young Irene Rich. Supreme R-K-O Vaudeville "HERB" WILLIAMS Late star of Earl Carroll's 'Vanities' MADDOX & CLARK The Life of Any Party. RAY HULING and HIS SEAL | DANCE ARISTOCRATS. ADELAIDE HALL & Co. Star of "Blackbirds"

ADULTS ONLY By Censors' Decree. Warner's ORPHEUM State at Monroe. A Notorious Woman's Fearless Fight for the One Clean Love of Her Life! Constance BENNETT With ROBERT MONTGOMERY Anita Page Adolphe Menjou "The EASIEST WAY"

Here Y' Are Chicago! WEDNESDAY We Bring You the Comedy Sensation That Has Stirred the Whole World! CHARLIE CHAPLIN in "CITY LIGHTS" The Comedy for Which You Have Waited for Years! PUBLIX-BALABAN & KATZ UNITED ARTISTS Randolph at Dearborn

PARLEZ VOUS FRANCAIS? However, it is unnecessary to speak French to enjoy the altogether delightful all-talking and singing French film masterpiece SOUS Les TOITS De PARIS (UNDER the ROOFS of PARIS) Rene Clair's gayest and most charming screen triumph yet imported. At the STUDEBAKER 418 SO. MICHIGAN AVE. Premiere Mon., Mar. 9, at 8:30. THEREAFTER CONTINUOUS DAILY From 1 to 11 P. M. Sun 6 to 11 P. M. Afternoons 50c. Nights 75c. Sat.-Sun. Eves. 85c

First All Talking French Sensation Robt. E. Sherwood's stage success "LE ROI S'ENNUIE" (The Queen's Husband) CINEMA Chicago Ave. Just East of Michigan—Continuous 1:30 to 11:30 P. M. Saturday and Sunday, 75c.

CASTLE State at Madison. First Time in All German Dialogue "Der Blaue Engel" Emil Jannings, Marlene Dietrich

PUNCH & JUDY Van Buren at Michigan. ALL TALKING GERMAN PICTURE "MORDPROZESS MARY DUGAN" SPECIAL TODAY, 11-2, 50C THEREAFTER 60C

WOODS Randolph at Dearborn. Doors Open Today at 10:45 A. M. Only 50c to 2 P. M. JOHN GILBERT in his first talkie role, worthy of his "Big Parade" fame. LOUIS WOLHEIM Famous creator of hard-boiled roles, in his last and greatest part. "GENTLEMAN'S FATE" with LEILA HYAMS ANITA PAGE, MARIE PREVOST and JOHN MILJAN. Raised a gentleman . . known to the law as a killer . . . daring for love! A METRO-GOLDWYN-MAYER PICTURE

SOUTH

"The DOORWAY TO HELL" THE BLISTERING DRAMATIC BOMBSHELL THAT RIPS THE LID OFF THE AMAZING EXPLOITS OF The Baby-Faced Gang Czar! A powerful beer baron at 25, but still a babe in the arms of a faithless "moll" who betrayed him when he tried to turn back. With LEW AYRES Warner Bros. Mighty Dramatic Sensation! 15c and 40c Till 2 CAPITOL 79th & Halsted. Warner Bros. Theatres

How Many Brides Blight Their Future by Revealing Their Past? HAS a HUSBAND the RIGHT to KNOW the SECRET of HIS WIFE'S PAST? Here's a story of modern love, so true that it might be the scandal of your own circle . . Smart . . Sophisticated . . and so daring that the Censors Decree For Adults Only 'Once a Sinner' With DOROTHY MACKAILL And a Superlative Cast. 40c Until 2 P. M. AVALON 79th & Stony

EARLY BIRD BARGAIN MATINEES ALL WARNER THEATRES

STRATFORD 63rd and Halsted. The King and Queen of the Talking Screen TOGETHER AGAIN JANET GAYNOR CHARLES FARRELL "THE MAN WHO CAME BACK"

JEFFERY 71st-Jeffery. GROVE 76th-Cottage. OAKLAND SQ. 39th-Drexel. He's a riot as a hotel-keeper catering to Beautiful Divorcees WILL ROGERS in "LIGHTNIN'"

HIGHLAND 79th-Ashland. W. ENGL'WD 63rd-Ashland. He'll take your blues for a ride JACK OAKIE in "The Gang Buster"

SHORE 75th-Kingston. COSMO 79th-Ashland. HARVARD 63rd-Harvard. He's a She and he comes from Brazil where the nuts come from "Charley's Aunt" Charles Ruggles. Extra Shore—"Oh, for a Man," R. Denny

LEXINGTON 1162 E. 63rd. FROLIC 55th-Ellis. "MOROCCO" with Gary Cooper—Marlene Deitrich

HAMILTON 71st-Paxton "ABRAHAM LINCOLN"

METROPOLITAN 4644 S. Parkway EDMUND LOWE, "MEN ON CALL"

SHAKESPEARE 492 E. 63rd Reg. Denny-J. McDonald in "Oh, For a Man"

SYMPHONY VODVIL Chicago nr. Cicero. Bert Wheeler-Robt. Woolsey Cuckoo Comics on the Loose in "Hook, Line & Sinker"

SCHOENSTADT'S TALKIE THEATERS PICCADILLY CHARLES FARRELL JANET GAYNOR "The Man Who Came Back"

ATLANTIC 26TH & CRAWFORD MARLENE DIETRICH—GARY COOPER "MOROCCO"

VISTA 47th NEAR DREXEL Adm. 25c, Children 10c ED WYNN—"FOLLOW THE LEADER" Sign of the Zodiac—May Horoscope

JACKSON PARK Stony Island at 67th TODAY ONLY CHARLES RUGGLES—"CHARLEY'S AUNT"

RAMOVA 35TH AND HALSTED JACK OAKIE—"THE GANG BUSTER"

CHELTEN Exchange Ave. at 79th St. Free Auto Parking CHARLES RUGGLES—"CHARLEY'S AUNT"

KENWOOD 47TH & KENWOOD CHARLES FARRELL "THE PRINCESS AND THE PLUMBER"

NEW REGENT 6826 S. HALSTED CHARLES FARRELL "THE PRINCESS AND THE PLUMBER"

HIGHWAY 63RD AND SO. WESTERN Doors Open 12:00 Gary Cooper, Marlene Dietrich—"Morocco"

MARQUETTE 63RD AND KEDZIE Doors Open at 12:00 Gary Cooper, Marlene Dietrich—"Morocco"

COLONY 59TH AND KEDZIE Cont. 1:30 to Midnite John Boles, Evelyn Laye—"One Heavenly Night"

ROSELAND-STATE Michigan-115th Pl. MAT. DAILY JOAN CRAWFORD—"PAID"

ACADIA 55th and Fairfield BILLY DOVE—"ONE NIGHT AT SUSIE'S"

REGAL South Park Way at 47th St. GRETA GARBO—"INSPIRATION" On the Stage—EMMETT MATTHEWS—IN WIERD SHOW

R-K-O ENGLEWOOD 63rd & Halsted Shows Continuous Lowell Sherman in "ROYAL BED" Radio-Keith-Orpheum VAUDEVILLE

PEOPLES 47TH & ASHLAND Jack Oakie—"The Gang Buster"

DREXEL 858 E. 63RD STREET BETTY COMPSON—"BOUDOIR DIPLOMAT"

HARPER 53RD & HARPER BESSIE LOVE—"GOOD NEWS"

AUSTIN

AMBASSADOR DIVISION NR. AUSTIN BLVD. The Whole Show on the Living Screen 2—BIG TALKIES—2 HELEN TWELVETREES—"HER MAN" MARIE DRESSLER—"CAUGHT SHORT" All Star Vaudeville Acts in Sound

PARK LAKE ST. AT AUSTIN DOUBLE FEATURE LOIS MORAN—"UNDER SUSPICION" ED WYNN—"FOLLOW THE LEADER"

PLAISANCE 406 N. Parkside at Lake WALLACE BEERY Marie Dressler—"Min and Bill"

IRIS 5743-47 CHICAGO AVE. Adults 30c, Children 10c CHARLES FARRELL "THE PRINCESS AND THE PLUMBER"

AUSTIN 5619 W. MADISON ADULTS 25c RICHARD BARTHELMESS—"THE LASH"

HINSDALE

HINSDALE Sun., Mon., "PAID"—Tues. only, "DIVORCE AMONG FRIENDS"; Thur., Fri., "Under Suspicion"—Sat., "Africa Speaks," and Ed Wynn, "Follow the Leader." Tues. and & 1 paid adult fare admits 2 except Sat., Sun.

PARK RIDGE

PICKWICK "Charley's Aunt" ALSO "OH, FOR A MAN"

ESSANESS TALKIE-THEATRES

VOGUE Broadway at Grace. Doors Open 1:30 P. M. BIG DOUBLE FEATURE PROGRAM Will Rogers, "LIGHTNIN'" "THE GANG BUSTER," Jack Oakie

400 6746 Sheridan. 25c, 1:30 to 2:30 P. M. Double Feature. Marie Dressler, "MIN & BILL," Wallace Beery "ALONG CAME YOUTH," Buddy Rogers

North Center Lincoln nr. Irving. Doors Open 1 P. M. BIG DOUBLE FEATURE PROGRAM Will Rogers, "LIGHTNIN'" "THE GANG BUSTER," Jack Oakie

DEVON 6233 Broadway Double Feature "Cohens & Kellys in Africa," Original Cast John Mack Brown, "The Great Meadow"

KEYSTONE 2912 Sheridan Doors Open 1:30 P. M. Marie Dressler, "MIN & BILL," Wallace Beery Betty Compson, "The Boudoir Diplomat"

BIOGRAPH 2433 Lincoln Double Feature Charles Ruggles, "CHARLEY'S AUNT" "The Boudoir Diplomat," Betty Compson

Broadway Strand 1641 Roosevelt Gary Cooper, 'Morocco,' Marlene Dietrich "THE COHENS AND KELLYS IN AFRICA"

DAVIS 4614 Lincoln Double Feature Gary Cooper, 'Morocco,' Marlene Dietrich "The Boudoir Diplomat," Betty Compson

CRAWFORD 19 S. Crawford Double Feature Wheeler & Woolsey, 'Hook, Line & Sinker' "OTHER MEN'S WOMEN," Grant Withers

EMBASSY 2940 Fullerton Double Feature Wheeler & Woolsey, 'Hook, Line & Sinker' "The Princess and the Plumber," Charles Farrell

LOGAN 2649 Milwaukee Double Feature Charles Farrell, "The Princess and the Plumber" "The Boudoir Diplomat," Betty Compson

BYRD Madison-Crawford Double Feature Joan Crawford, "PAID" "The Boudoir Diplomat," Betty Compson

WEST END 131 N. Cicero Double Feature Charles Farrell, "The Princess and the Plumber" Wheeler & Woolsey, "Hook, Line & Sinker"

MICHIGAN 55th and Michigan Big Double Feature Program Joan Crawford, "PAID" 'OUTWARD BOUND,' Doug. Fairbanks Jr.

FOX THEATRE MONROE Monroe at Dearborn RESURRECTION John BOLES and Lupe VELEZ A GIGANTIC HEART THROB OF LOVE AND PASSION ADULTS ONLY

MIDWEST SIDNEY and MURRAY "Cohens and Kellys in Africa" EXTRA ON THE STAGE BIG VAUDEVILLE SHOW

COMMERCIAL 92nd & Commercial Sidney and Murray in "Cohens and Kellys in Africa"

CROWN Two Features—Adults Only Marion Davies, "Bachelor Father" "Illicit" with Barbara Stanwyck Admission 25c to 2 P. M.

PORTAGE PARK Two Features "Morocco," Marlene Dietrich. "Charlie's Aunt," Charles Ruggles Admission 1 to 1:30 P. M., 25c

SHERIDAN Sheridan at Irving Pk. greta GARBO in "INSPIRATION" and Slim Summerville, "Oo, La, La" Also Dogville Comedy ADULTS ONLY

TERMINAL Two Features ELEANOR BOARDMAN in "THE GREAT MEADOW" JACK OAKIE in "THE GANG BUSTER"

New Madlin Madison & Lincoln. Century 1421 W. Madison. Liberty 3705 Fullerton. Door open at Noon "HELL'S ANGELS"

CICERO

VILLAS 22ND AND 60TH Cont. 1:30 to 12 BEN LYON JEAN HARLOW "HELL'S ANGELS"

PALACE 5249 WEST 25TH ST. DOUBLE FEATURE Wheeler & Woolsey—"Hook, Line & Sinker" Ruth Chatterton—"Right to Love"

NO MAN'S LAND

Teatro del Lago Sheridan Rd. Between Wilmette & Kenilworth MARLENE DIETRICH GARY COOPER "MOROCCO"

WILMETTE

WILMETTE MIGHTY AIR SPECTACLE "HELL'S ANGELS"

NORTH

RIDGE Devon at Clark Cont. 1:30 to 12 Chas. Ruggles—"Charley's Aunt" and "The Boudoir Diplomat" Mat. Only, Latest Chap., 'Spell of the Circus'

HOWARD HOWARD ST. "L" MATINEE DAILY CONTINUOUS JACK OAKIE JEAN ARTHUR WILLIAM BOYD "THE GANG BUSTER" Leather Pushers—"All for a Lady" EXCLUSIVE FREE PARKING

LINCOLN 3164 Lincoln Av. at Belmont (ONE DAY ONLY) COME EARLY, CONT. FROM 12 NOON THE YEAR'S SENSATION "HELL'S ANGELS" Also MONKEY TALKING COMEDY, NEWS, UNIVERSAL FANTASY & MICKEY MOUSE

NEW BRYN MAWR 1125 Bryn Mawr Marion Davies "THE BACHELOR FATHER"

ADELPHI 7074 N. CLARK Cont. from 1:30 P. M. First Multi Million Dollar Talking Picture "HELL'S ANGELS" BEN LYON, JAMES HALL, JEAN HARLOW Extra Added—Our Gang Comedy, News, Acts, Fable and Ripley Cartoon

ARGMORE 1040 ARGYLE 2 Talkies—Cont. 2 P.M. to 12 CHARLES FARRELL "THE PRINCESS AND THE PLUMBER" Grant Withers—"OTHER MEN'S WOMEN"

BERTHA 4717 LINCOLN AVE. Cont. 1:00 to Midnite Eleanor Boardman—"Greart Meadow" Molly O'Day—"Sea Devils"

LANE COURT Center St. nr. Clark Today and Tomorrow GARY COOPER—MARLENE DIETRICH "MOROCCO" REGINALD DENNY—"OH FOR A MAN"

MUSIC BOX 3700 BLOCK SOUTHPORT Cont. 1:30-12—Dble.Feature MARION DAVIES—"BACHELOR FATHER" GLEN TRYON—"MIDNIGHT SPECIAL" Mat. Only, Latest Chap., 'Spell of the Circus'

BUCKINGHAM 3319 N. CLARK DOUBLE FEATURE JACK OAKIE—"THE GANG BUSTER" WILL ROGERS—"LIGHTNIN'" Doors Open 12:30 P. M. Adm. 25c until 1:30 P. M.

DE LUXE Wilson & Broadway Near "L" Sta. Double Feature "O, FOR A MAN"—REGINALD DENNY BILLIE DOVE—"ONE NIGHT AT SUSIE'S"

JULIAN 918 BELMONT DOUBLE FEATURE NICK STUART—"FOURTH ALARM" Neil Hamilton—"Command Performance"

LAKE SHORE Broadway at Belmont CHARLES FARRELL "THE PRINCESS AND THE PLUMBER"

BERWYN

NEW RITZ 6334 W. Roosevelt Rd. Continuous 1:30 to Midnight Billie Dove, "One Night at Susie's" BERT WHEELER—ROBERT WOOLSEY "HOOK, LINE AND SINKER"

ROXY Grove Ave. at C. B. & Q. R. R. Cont. 1:30 to 12 BERT WHEELER ROBERT WOOLSEY "HOOK, LINE AND SINKER"

NORTHWEST

ADMIRAL Lawrence at Crawford Doors open 12:30—Jas. Hall, Ben Lyon "HELL'S ANGELS" Wheeler & Woolsey "Hook, Line and Sinker"

NEW DRAKE 3548 MONTROSE Charles Farrell "Princess and the Plumber" Wheeler & Woolsey "Hook, Line and Sinker"

TIFFIN 4051 W. NORTH AVE. GARY COOPER MARLENE DIETRICH "MOROCCO" Also—MARIE DRESSLER—POLLY MORAN "DANGEROUS FEMALES" —ON THE STAGE— 3—SELECTED VAUDEVILLE ACTS—3

ALAMO 3641 W. CHICAGO Matinee Daily—Double Feature REGINALD DENNY—"OH, FOR A MAN" CHARLES RUGGLES—"CHARLEY'S AUNT"

RIVOLI 4380 ELSTON 2 Features—Marlene Dietrich GARY COOPER—"MOROCCO" BETTY COMPSON—"BOUDOIR DIPLOMAT"

IRVING Irving Park Blvd. & Crawford DOUBLE FEATURE JOAN CRAWFORD—"PAID" Wheeler & Woolsey—"Hook, Line & Sinker"

ARMITAGE 3553 ARMITAGE Adults 30c, Children 10c JOE E. BROWN—"GOING WILD" Mon. & Tues.—JOAN CRAWFORD—"PAID"

COMMODORE 3105 Irving Park Blvd. Double Feature Program Marlene Dietrich, Gary Cooper—"Morocco" Grant Withers—"Other Men's Women"

AVON 3325 FULLERTON JEAN HARLOW "HELL'S ANGELS"

PATIO 6008 IRVING PARK BLVD. 4 Acts of Vaudeville BUDDY ROGERS—"ALONG CAME YOUTH"

MONT CLARE Grand Ave. at Harlem Matinee Daily CHARLES RUGGLES—"CHARLEY'S AUNT"

METRO LAWRENCE and SPAULDING DOUBLE FEATURE "CHARLEY'S AUNT"

WEST

SAVOY 4346 W. MADISON DOUBLE FEATURE EDMUND LOWE—"PART TIME WIFE" TOM MOORE—"COSTELLO CASE"

AMERICAN Ashland and Madison Big Double Feature BETTY COMPSON—"BOUDOIR DIPLOMAT" CHARLES RUGGLES—"CHARLEY'S AUNT"

MARSHALL SQ. 22d-Marshall Blvd. Gary Cooper, Marlene Dietrich—"MOROCCO"

WILSON 2418 W. MADISON Mat.—"Fingerprint" Chas. Farrell—"Princess and the Plumber"

LINDY 3437 OGDEN WHEELER & WOOLSEY "HOOK, LINE AND SINKER"

FOREST PARK

FOREST MADISON ST. at DES PLAINES ALL TALKING—MATINEE DAILY BERT WHEELER—ROBERT WOOLSEY "HOOK, LINE AND SINKER"

HIGHLAND PARK

ALCYON Marion Davies "THE BACHELOR FATHER"

MAYWOOD

LIDO 5TH AVENUE AT WASHINGTON BLVD. MATINEE DAILY Marlene Dietrich Gary Cooper "MOROCCO"

LOMBARD

NEW DU PAGE TWO FEATURES "Hook, Line & Sinker" and "The Princess and the Plumber"

DOWNERS GROVE

TIVOLI "MOROCCO" GARY COOPER—MARLENE DIETRICH

LAKE FOREST

DEERPATH "ILLICIT" with BARBARA STANWYCK

MISCELLANEOUS

GRANADA Sheridan at Devon. PUBLIX GREATER TALKIE THEATRES. MARBRO Madison near Crawford. 50c—1:30 to 2 P. M. Children, 15c. ADULTS ONLY. The Year's Greatest Picture! CONSTANCE BENNETT ROBERT MONTGOMERY ADOLPHE MENJOU ANITA PAGE "The EASIEST WAY" EXTRA—Comedy—Cartoon—News Organ Solo—BOTH THEATRES

GATEWAY Lawrence near Milwaukee WILL ROGERS "LIGHTNIN'" Free Auto Parking at Theater

BELMONT Lincoln-Belmont-Ashland DOUBLE FEATURE SMASH JACK OAKIE in "THE GANG BUSTER" And Murray and Sidney in "COHENS & KELLYS IN AFRICA"

CENTURY Clark-Diversey-Broadway FOR ADULTS ONLY GRETA GARBO "INSPIRATION" Harry Gribbon Comedy Riot

CONGRESS Milwaukee at Rockwell Walter Huston, Phillips Holmes "THE CRIMINAL CODE" Greater Than "The Big House" Burns and Allen Comedy Hit

BERWYN 6404 W. 22nd St. LA GRANGE 24 S. 5th La Gr. STATE 5814 W. Madison: MARLENE DIETRICH GARY COOPER "MOROCCO"

COVENT 2653 N. Clark Double Feature "Great Meadow" "One Heavenly Night"

35c Price until 3 P. M.

DEARBORN 40 W. Division Adults Only "Oh, For a Man" "The Right to Love"

CRYSTAL North Av. Nr. Cal. BELPARK 3231 N. Cicero MANOR 6600 W. North Av. DOUBLE FEATURE Jeanette Macdonald "OH, FOR A MAN" and "CHARLEY'S AUNT"

WINDSOR 1225 N. Clark WILL ROGERS "LIGHTNIN'"

PANTHEON Sheridan nr. Wilson Double Feature "It Pays to Advertise" "One Heavenly Night"

Chicago Sunday Tribune
THE WORLD'S GREATEST NEWSPAPER
MARCH 8, 1931.

Neighborhood News.
Public Service Office,
4152 West Madison Street.

NW

Play Producers Face Threat of Censorship Law

State Control Proposed for B'way Stage.

By Charles Collins.

A COPY of the Mastick bill, the introduction of which into the New York state legislature has revived the ancient and honorable arguments relating to stage censorship, is before me. It is a brief printed document, innocuous of general appearance, but it contains a neat charge of dynamite, and promises to make a mighty racket unless it is quietly killed in committee. Broadway, at which it is aimed, is in a silent panic over the possibilities contained in this measure and the backing which it seems to have secured.

The Mastick bill proposes to place the theatrical activities of New York under the control of the commissioner of education and to compel the stage to adapt itself to the form of censorship which supervises the cinema. It would group the adult, experienced audiences that attend the drama with the child-minded masses that habitually seek diversion from the screen.

Its purpose is to protect the playgoer, no matter how well formed his character may be, from corruption of his morals, affront to his sense of decency, injury to his humane feelings, and damage to his conception of divinity. This is a laudable intention, no doubt, if you are willing to accept the much abused theory that the citizenry of this republic must be packed, for its own good, in governmental cotton batting; must be shepherded, regimented and robotized by state and federal bureaucracy.

* *

Explosive Stuff.

The Mastick bill provides that every stage production, of any kind, shall be officially inspected before its first public exhibition. A license for its performance will be granted unless—and here comes the dynamite:

"Unless the production, or any part thereof, is obscene, indecent, immoral, inhuman or sacrilegious in words, lines, action, presentation or costuming, or is of such a character that its public exhibition would in any manner corrupt morals or incite to crime."

Furthermore:

"Any change or alteration in any production after license or permit, except the elimination of a part or except upon written direction of the director or authorized officer of the theatrical division of the department of education shall make immediately void the license or permit therefor."

It is a typical reformer's bill. It outlines a statute which will arouse a bedlam of controversy regarding its enforcement, and then adds a technicality under which dramatists and stage directors could not practice their art without maddening exasperation.

The definition of indecency relates, in part, to whether you have a modern or an old fashioned idea of the proper area to be covered by a bathing suit. The definition of inhumanity depends largely upon whether or not you are a realist or a sentimentalist. The definition of sacrilege places you at the Armageddon of religious controversy, where the creeds and sects of Christendom are locked in unending debate.

* *

Technical Trouble.

The limitations which this bill places upon alteration of text and treatment of any production cut directly against the grain of theatrical technique. Mr. Mastick apparently has no conception of the process of revision and reconstruction to which almost every play is submitted during the early phase of its career. If this legislator were to draft a bill for newspaper censorship, he would probably include a provision that every change in the original "copy" and every last minute alteration in "proof" must be submitted to the authorities.

The theater has been a sinner of late; there can be no argument about that. It has had many lamentable lapses from the spirit of a noble art. It deserves chastening. On that point, however, it has merely kept in step with the reckless march of the times.

But in spite of its lapses into the vulgarity and viciousness of this sex obsessed era, the stage has made good use of its freedom. The American drama, in its best aspects, now rivals that of Germany for world leadership. Within easy memory, say twenty-five or thirty years ago, it was mainly a pale copy of European models; today it is a vigorously creative national art.

* *

We Vote "Nay."

The authority of censorship over an art should be granted only to philosophers in the mellow autumn of their serene meditation upon the relation of man to the universe. They should be men like gods. Imagine such a group, in sage and tolerant session, as "The Green Pastures" comes up before them to be examined as a possible case of sacrilege. Then contrast the picture with the clutter of narrow minded, half educated political job holders who will serve as inspectors and license stampers if this bill should become law in the sthte of New York, where the plays of the nation are produced.

This column votes "Nay" against Mr. Mastick and the reactionary groups that his "Article 42-A: An Act to Amend the Education Law" represents.

* *

Expressionism.

In preparation for the inspection of "The Adding Machine," at the Goodman theater, one should review the subject of expressionism. A few years ago it represented the wave crest of modern tendencies in the drama; it was the last word in the patter of intellectual playgoers. It came from Germany; it had a definite influence upon the American stage; and many a playwright succumbed to its flamboyant temptations. One might cite Eugene O'Neill, in "The Hairy Ape," "The Great God Brown," and "Dynamo," as an illustration.

The Theater Guild has dabbled in expressionism with effective results. It staged Georg Kaiser's "From Morn to Midnight" as a specimen of the best German practice, and several American derivatives, including "Processional," by John Howard Lawson, and "The Adding Machine," by Elmer

[Continued on page eight.]

DISHING UP DRAMA AND ROMANCE

SALLY BATES

CARL KROENKE.

ELEANOR HAYDEN

GARY COOPER and LILY DAMITA

DUNCAN RENALDO and EDWINA BOOTH

FRANCOISE ROZAY

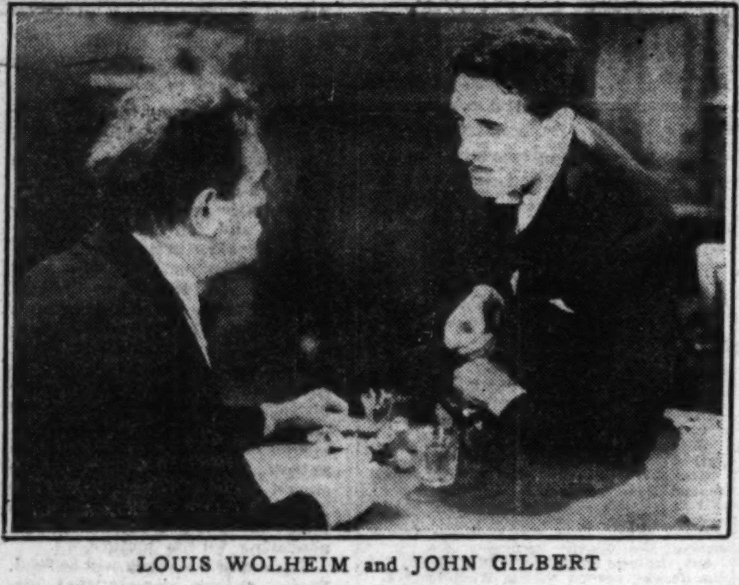

LOUIS WOLHEIM and JOHN GILBERT

RALPH FORBES

THE theatrical market goes on the upswing again this week, with three openings: "The Ninth Guest," with Eleanor Hayden, at the Adelphi; "Up Pops the Devil," with Sally Bates, at the Selwyn, and "The Adding Machine," with Carl Kroenke, at the Goodman.

Among the new photoplays: "Fighting Caravans," with Gary Cooper and Lily Damita, at the Roosevelt; "Gentleman's Fate," with the late Louis Wolheim and John Gilbert, at the Woods; "The Queen's Husband," with Francoise Rozay, at the Cinema; "Beau Ideal," with Ralph Forbes, at the Palace, and "Trader Horn," with Duncan Renaldo and Edwina Booth, at the Apollo.

Stupid Plays Make Drama Critic Groan

Three in a Row Try One's Patience.

By Burns Mantle.

NEW YORK.—[Special.]—Plays that cause your professional playgoer to shudder and your casual playgoer to wonder how, in the name of common sense, they ever came to be produced, were rather thick this week. At least they seemed thick, coming close together.

One was called "A Woman Denied," with Mary Nash as the star. Another "Paging Danger," which has some connection with what is vaguely classified as "moving picture interests." A third effort, "The Venetian Glass Nephew," has claim to a certain daintiness as entertainment, being a tiny opera, following the Mozartian form. In this there are pleasant musical interludes sung by a mixed sextet. But this, too, is brittle stuff and likely to be shattered by a closing order any day.

Your professional playgoer shudders at drama of the "Woman Denied" and "Paging Danger" type because it is incredibly stupid. Your casual playgoer wonders at the production of such plays because he can see no excuse for them and is at a loss to understand how they got past the rehearsal stage.

* *

Logical Explanations.

There are explanations for both attitudes. Professional playgoers are fond of the theater, though many people doubt it, and jealous of its reputation. Their resentment is strong, therefore, when obviously shoddy and impossible plays are able to buy their way to production.

Casual playgoers, paying their money at the box office, are sure they, or even their younger children, could write better stuff than they are seeing, and demand to know how, and why, it was ever shown. What they do not know is that rehearsals are scrappy and uncertain exhibits from which no one is ever able to tell much. Tradition also strengthens the belief that poor rehearsals make for good first night performances. And, finally, a producer with money can buy a theater and everything that goes with it, from actors of reputation to advertising that is misleading.

And, yet, hardly any play that passes through the hands of experienced persons is without some little scene or idea of promise. Take these two bad ones as examples. In "A Woman Denied," Mary Nash plays an artist's model who is supposed to be possessed of flaming attractions for the hero.

He finds her one night at a costume ball when she is fearfully tight. She clings to him and he can think of nothing to do but take her to his

[Continued on page eight.]

Passing of Melba Recalls Days of Golden Age of Song, When Singing Was Important

By Edward Moore.

WITH the passing of Nellie Melba another and almost the last thread breaks that connected us with what the old timers call the golden age of song. There is good reason to give it the name. It was, and is no longer.

There has been a growing tendency to remark in lofty tones that opera is dead, or at least dying. It is, of course, the sheerest absurdity. The chief reason for saying it is that there are no Melbas left. If there were, the most impatient observer of things as they are would scarcely dare to take the stand. Hark back to the days when there was a Tamagno, when Patti, though past her youth, was still active, when Materna and Lilli Lehman were doing things in German opera and Calvé in French.

By chance I have just found an item that tells of a cast for "Les Huguenots" written in what is plainly terms of reminiscent envy. Here Nordica was Valentine, Scalchi the page, Melba the queen, Jean de Reszke was Raoul, Edouard de Reszke was Marcel, Plancon was St. Bris, and Maurel was De Nevers.

* *

Singing Was Paramount.

Taking it by and large, that was quite a cast. In fact, you may search the world over with the chances heavily against you that you will not find the equal of any single member of that list, to say nothing about all of them. Singers of that sort have stopped existing. Perhaps they will come again sometime in the future. They simply are not to be found now.

In those days singers conceived their duty to be singing. They studied diligently, they developed carefully, they did not permit themselves, or, better, were not permitted to dash into stage publicity until they were quite prepared to undertake the task. The faulty vocalist who tried to cover errors by bootlegging in a cargo of "personality" was hissed off the stage almost before he or she got started.

Do you happen to remember how Melba used to begin her concert programs, even in her last appearances here, when she was in her fifties and had been singing in public for thirty years? I remember two of them. In one she began with the Mad scene from "Lucia di Lammermoor," in the other with the Mad scene from "Hamlet." They were, I say, first numbers, with no preparation, no warming up of the voice, nothing except to come out and sing them in a way that was the despair of every younger soprano in the audience.

That, if you please, was singing, was knowledge of the human voice and what it could be induced to do. Calvé used to do the same sort of thing. In her last Chicago appearance she opened with "Casta Diva" from "Norma," and again the younger singers went around with thoughtful, not to say hopeless, expressions on their faces. Lorna Doone Jackson, once a Calvé pupil, told me a short time ago of a class lesson when an unfortunate fellow pupil asked Calvé how to do a certain phrase of which the veteran artist had just given an incredibly lovely illustration. Calvé flew into a spectacular and gorgeous fit of rage. The matter as it seemed to her was not how to do it, but since the notes were there, to do it, and no one with the slightest knowledge of how to sing had any business wasting time by asking how.

* *

A Dauntless Soul.

Melba, too, would seem to have been little concerned with the how. During her last appearances here, with the Chicago Opera, she was fond of singing Mimi in "La Bohême," and did it a number of times. There is a phrase in the first act where younger singers used to get off pitch quite regularly. When Melba appeared in it, she sailed through that phrase so truly that I began to wonder if all the other sopranos were losing their hearing. She took it all in her stride, just as she took the chances and mischances of operatic life, generally.

Never will I forget her stopping in the Auditorium lobby to tell, half angry and half amused, how they had been trying to kill her off on that tour, but had not been able to do it. She had been in an automobile collision. Then some scenery had collapsed on her and knocked her unconscious. Finally, her car, the last on the train, had become detached from its coupling—this was in war time with war time railroading—and the first she knew, they were at rest out in the middle of a prairie with nothing in sight from either direction.

* *

No Claims to Acting.

No one in the highest flights of imagination ever accused Melba of being an actress. Her job was to sing. Sometimes, though not often,

[Continued on page ten.]

You'll Enjoy This New Film; It Is Excellent

Italian Actress Adds to Its Quality.

"BODY AND SOUL."

Produced by Fox. Directed by Alfred Santell. Presented at the Oriental theater.

THE CAST.

Mal Andrews	Charles Farrell
Carla	Elissa Landi
Jim Watson	Humphrey Bogart
Alice Lester	Myrna Loy
Tap Johnson	Donald Dillaway
Major Burke	Craufurd Kent
Major Knowls	Pat Somerset
General Trafford Jones	Ian MacLaren
Lieutenant Meggs	Dennis D'Auburn
Zane	Douglas Dray
Young	Harold Kinney
Sam Douglas	Bruce Warren

By Mae Tinee.

"GOOD MORNING!"

"Body and Soul!" Something for everybody. If you don't care what befalls the body, why come and see what happens to the soul . . .!

Really, you should all ease on over to the Oriental and enjoy this picture. It's first rate entertainment in general, and, as to particulars, has a fine cast, introducing a foreign star whom you'll love; an unusually entertaining story in which surprise, suspense and pathos are cunningly blended, and a lot to be thankful for as regards direction, lines, photography, sound, and staging.

There are only about five dull moments. These occur when young Mr. Farrell endeavors to look and act drunk. Almost anybody, it seems to me, could have done a better job. However, that episode is soon over and you are once more deeply intrigued with the lad's adventures "over there."

"O, a WAR picture!" you say and, maybe, scowl a little.

Yes, "Body and Soul" is that—but it is not as other war pictures. I'd love to tell you the story but mustn't, because this movie's interest depends on your ignorance of the plot, and it wouldn't be fair to let you down before ever you enter the theater. Would it?

* *

Mysterious Girl Is the Heroine.

You shall know that a mysterious London girl, called Pom Pom, figures sensationally in the action and is responsible for strange happenings in the life of the hero, Mal Andrews, an R. F. C. flyer.

The latter goes to seek Pom Pom, who has been the sweetheart of a buddy gone west, that he may return her letters and a watch that she had sent to the deceased.

He finds—what? Adventure, certainly! Romance? O, without a doubt! And right here I wish I could tell you a wee bit more about Mal Andrews, who is a strange young man in many ways. I'm willing to wager that never before have you encountered a soldier who regarded Death as his biggest moment and greatest adventure; aspired to meet it, untainted by the world, and behind a gay and deceptive camouflage, held himself aloof and inviolate—like a virgin against her wedding day. Stuff that dreams are made

[Continued on page eleven.]

OUR TOWN

Paragraphs About Some Folks You Know

CHARLES M. BADGER, a resident of Oak Park, recently stumbled over a wire while crossing a parkway and sued the village liable for damages. Robert E. Cantwell Jr., Oak Park's young village attorney, however, won quite a point of law when Superior Judge Michael L. McKinley ruled that the parkway was not for travel and the village therefore was not obligated to keep the said parkway free from obstructions. The ruling is said to be something of a victory for all cities and villages, this being the first time the question has ever arisen in Illinois.

* *

James M. Hurst, vice president and trust officer of the Noel State bank, recently returned to the city after having attended the midwinter trust conference of the American Bankers' association in New York City.

* *

Our friend Louis Traski of Morton High school in Cicero seems forever to be either starting to a convention or returning from one. This time it's the Columbia Scholastic Press association meeting in New York City, for which Mr. Traski will leave Wednesday. It's just one convention, meeting or what have you, after another, he avers.

* *

Twelve members of Forest Trail ranch of Park Ridge recently enjoyed a horseback ride to River Forest along the river trail, we learn from John M. Behmiller. The 25 mile trip was covered in six hours.

* *

Mr. and Mrs. Fred Poweleit, 2324 West Jackson boulevard, are celebrating their silver wedding anniversary today. Their daughter, Elsie, gave a dinner complimentary to them last night. Our Town extends good wishes to Mr. and Mrs. Poweleit.

* *

MISS LOUISA STAGG, who has conducted a gift and art shop in Park Ridge for more than 20 years, has announced that she is going to retire from business. Miss Stagg's host of friends in the suburb are regretting her decision.

* *

"He's been working on the railroad," has been suggested as a campaign slogan for Conrad Kalbfell, reported to be a candidate for president of the world's largest village. Mr. Kalbfell has studied and built railways in Japan, Brazil, Africa, and a few other far corners of the globe.

* *

Miss Vera Becker, one of Park Ridge's efficient teachers, is having a great deal of success, we understand from J. L. Graff, in teaching young hopefuls in that suburb how to saw things out of wood, such as ducks and other objects. Miss Becker sketches ducks swiming in a pond, for instance, and encourages the boy to go to it. He does, with the aid of a scroll saw, furnished him by Miss Becker. Park Ridge lumber dealers report that business is better.

* *

Policeman Henry Frantz has recommended parachutes as part of the necessary equipment at the police station in Maywood, we understand. It seems that Officer Frantz attempted to leap from the running board of a squad car the other day to run down a village prowler. Unfortunate, the minion of the law found himself not so nimble as he once was, and did three or four unexpected somersaults as a result. We commend Policeman Frantz for trying, however.

* *

Miss Virginia Aeppli, daughter of Walter A. Aeppli, vice president of the Kimbell Trust and Savings bank, was recently initiated into Kappa chapter of Mu Phi Epsilon, honorary music sorority at Indiana Central college at Indianapolis. Miss Aeppli is in her senior year, graduating in June. Congratulations from Our Town.

* *

RIVER FOREST'S prominent wood carver, Kurt Berliner, last week presented two silhouette carvings to the River Forest public library. One is of a stage coach and the other a prairie schooner. The library, we understand, already considers them among its treasured possessions, and they've had several admiring glances from the public, also.

* *

Congratulations to another River Forester. Herbert S. Ullman, 910 Keystone avenue, has been made vice president of the Revere Copper & Brass company and placed in charge of the Dallas division with headquarters in Chicago. Glad you're not leaving the village, Mr. Ullman.

* *

Elmer Paulsen, assistant cashier of the Kimbell Trust & Savings bank, has just returned from a month's vacation in Mexico and the southwest. Elmer reports a fine trip and states that he returned in a state of single blessedness despite rumors to the contrary.

* *

Mr. and Mrs. Leo Glenicki and children of 5001 North Tripp avenue in Norwood Park, recently left for a two weeks' vacation tour of Cuba, Florida and other points south. Mr. Glenicki is an official of the Polonia Coal company.

* *

Harry Disch, Oscar Roeher, Thomas Shannon, Norman Anderson, and Robert Scholle compose the team of expert bowlers recently entered by the Wilson Avenue Community association in the Northwest Federation of Improvement clubs bowling league. Good luck, boys.

* *

Mrs. Martha J. Leyerle of 4984 North Major avenue was recently given a surprise party by 35 of her friends on the occasion of her 65th birthday. Her son, William G. Jahncke, and her two daughters, Mrs. Emily Fritz of Jefferson Park and Mrs. Martha Sundberg of Edison Park, arranged the surprise. Our Town extends best wishes.

* *

Ralph Brennwald, 4716 North Kilbourn avenue, was host on Friday evening to the Chicago chapter of the United Amateur Press association, we understand. Mr. Brennwald was formerly editor of the Niles Center News and is a prominent member of the Chicago chapter. Mr. Brennwald has also been editor of Chicago Amateur, the chapter's official publication.

Gaffney Guides Roosevelt High in Swift Rise

Gathers 5,275 Students in 5 Years.

By Virginia Schmitz.

STEP into the office of James T. Gaffney, principal of Roosevelt High school. It is not a pretentious office. There is, however, plenty of room for books. School annuals and papers find their place. And it is easy of entrance — not merely for the boy or girl who goes there under unhappy auspices.

JAMES T. GAFFNEY.

There will be variety among your fellow visitors. An eager faced boy comes in who wants to start a club—a bridge club—because he's found a new method of playing bridge. A salesman must be kept from disturbing classrooms to sell books to teachers. Perhaps you will catch a glimpse of a kindly white haired man who wants to know just where this Parent-Teacher meeting he is to address will be held. An office worker will come in for the principal's O. K. on a matter of form. Even Kenosha may step into the room via long distance.

* *

A Universe of 5,275.

Some one appears with tickets for the afternoon's basketball game with Crane, a game that was destined to be won by Roosevelt in spite of its youthful four years.

From this room come the excutive orders for a little universe of 5,275 boys and girls. That the orders that emanate from it are few, and if possible advisory, is due to the organization, the Little Democracy, that has been set up within the widespread walls of Roosevelt.

A school that has grown from 1,600 to more than 5,000 in four years might become an unwieldy proposition. One of the reasons it hasn't is the system of correlation of all school activities through the student government and the Civic club, with all the students represented in the first and most of the members of the second.

"The rapid growth of the school," Mr. Gaffney said, "has made it necessary for us to hustle around and work for an organization perfected to take care of it.

* *

Roosevelt Climbs Swiftly.

"Roosevelt has attained, I like to think, first rank with the older established schools. In scholarship, as attested by the number of scholarships won in competition and the fact that so many go to universities and make excellent records there. In athletics—football, swimming and particularly basketball. In the fine arts, with a choral society that tied for first place, an orchestra that has ranked in contests, and with the Union League contest and the debating championship won."

All clubs, organizations, and special projects, such as operettas, school publication and programs, clear out of one office, that of the student government and civics club, under a student secretary system directed by Ewald Schulz, Mr. Gaffney said.

Each division room is represented on the student council which handles the hall guard system with a disciplinary committee to work out student conduct infractions. One of its chief innovations has been a committee on automobile parking.

* *

Guards Watch Cars.

Each student and teacher is registered and assigned a position for parking his car. Guards are posted to watch over the cars and no one is allowed to drive without permission of the council.

The school paper and annual is handled from the business end through the council office and tickets for school plays are sold through it. Special programs for assemblies must pass approval and speakers are tested before being allowed to go on the platform.

Roosevelt is the outgrowth of the Hibbard High school, which was discontinued when the new building at Wilson and Kimball avenues was built.

Mr. Gaffney came to Roosevelt as principal from Hibbard five years ago after a career which started in the proverbial "sticks."

He graduated from the old South Chicago High school, now Bowen, Chicago Normal college, and then took a degree at the University of Chicago. Oak Forest, then a town that only the milk trains made, was the scene of his first teaching experience, and a 2 mile hike each way was required to bring learning to the younger generation there.

Tinley Park came next, and then the city grade schools. Lake View was his first high school, under Benjamin F. Buck, and when Mr. Buck left to start Senn in 1913 he went, too, teaching shop, drawing, and mathematics. The last two years of his stay at Senn he was assistant principal.

* *

From Many Countries.

"One of the most outstanding developments at Roosevelt, recently," Mr. Gaffney said, "is the International Drawing exchange which Walter Hjertstedt has worked out with the Architectural club."

Drawings and sketches have been received from students all over the world, from India, Germany, Spain, Hungary, Iraq, Liberia, Sweden, and many other countries in exchange for drawings made by students at Roosevelt. The idea has been taken up by other schools now and an organization of Illinois and Indiana schools to further the exchange has been made.

The eventual hope is that these may be displayed at the World's Fair and attain finally a permanent museum for their exhibition.

It's a lusty youngster that Mr. Gaffney has guided on its way, precocious, old beyond its age, with a motto: "You can if you will for Roosevelt."

VOICE of the NORTHWEST SIDE

Lombard Prepares Festal Welcome to Lilacs and Spring.

An early spring may bring a change in the schedule of the flowers in Chicagoland this season, but the Lombard Lilac league, basing its plans on floral custom, has arranged to hold its lilac festival in the western suburb on May day.

Various cities throughout the country have set apart holidays in tribute to flowers which are characteristic of their sections at certain periods of the year. Perhaps no flower is more peculiarly typical of spring in the Chicago suburbs than is the lilac. The product of a hardy bush which lends itself to delightful hedges throughout the summer season, the lilac bloom is brief in bestowing its beauty and fragrance. Its passing is poignantly swift. Profusely as it blooms, the lilac lingers but a little while to play its part in the change of seasons that know great extremes. The lilac belongs only to the freshness of soft winds and rain, and its petals are gone after a swift reign of tenderness.

Lombard is to be congratulated for taking note of the period at which the purple lilac appears.

DRAMA IN THE CHURCH.

Interest of the churches in the drama festival sponsored by the Chicago Council of Religious Education gives ample indication of the difference in attitude on the part of the church toward the stage from that which once existed. More than 500 players, representing 40 groups throughout the city, have been registered in the contest.

Young people, active in the productions which form a part of the social and cultural program in neighborhood churches, have been unusually responsive to the opportunity offered for self-expression and the development of dormant talent. Persons in charge of the work find that, in the giving of biblical plays, those of the modern age are enabled to obtain a better understanding of the characters of olden times by seeking to portray them. Lessons to be taught are made the more impressive by appeal to both the eye and ear.

In the choice of modern dramas care is taken, of course, as to the material, but it may be said for most dramas that, to be popular, they must bring about the rewards of virtue and the defeat of evil. "The tradition of the stage," said George Bernard Shaw, "is a tradition of villains and heroes."

Not only do these church drama groups foster speaking talent, but, in many neighborhoods, ability in scene painting and stage direction has been discovered. Enthusiasm for the movement which offers opportunity for the wholesome development of a human urge is intensified by competition which culminates in the city finals held in the Goodman theater.

CAMP ROOSEVELT.

Real adventure is not confined to story books for high school boys privileged to attend Camp Roosevelt, official boys' summer camp of the Chicago public schools, the annual recruiting campaign for which is now under way.

The setting of lake and pine trees in northern Wisconsin provides a background in the heart of nature that would have appealed to those heroes of earlier days who blazed the trail into the American frontiers. A chance at military life will be afforded, and Maj. Frank L. Beals, director of the camp, has added all sorts of athletic sports to the program.

To the red blooded boy who chafes under the limitations of modern city life it would seem that the camp being arranged has all the features to meet his heart's desire. Boys who attend the camp should return with healthier bodies, more firmly disciplined character, and with added knowledge of outdoor life. Surely those who will be able to attend the camp are to be envied.

DOLLAR DAY IN MAYWOOD.

It is predicted that 99 per cent of the Maywood merchants will participate in the suburb's fourth annual dollar day, to be held one day this week. These special trading days throughout the suburbs have become gala occasions providing an opportunity for better acquaintance between merchant and customer and for an exchange of fellowship among customers.

The success of these special sales days gives proof that money is available and needs only the announcement of real bargains to make it do its duty.

It is to be noted that the specific mention of an article and its price is necessary to attract the shopper. Here the merchant has a concrete example of the advantages of newspaper advertising in solving the problems that go with business depression.

LIKES HINSDALE STORY.

Hinsdale, Ill., March 1.—I wish to congratulate you on the excellent article on Hinsdale appearing in the Metropolitan section for today. This will give the public a little insight into a community that has not sought to unduly toot its own horn.

W. E. MARQUAM,
Member Hinsdale Plan Commission.

PRAISES TEACHER ARTICLES.

Chicago, March 2.—This is to acknowledge my appreciation of your article in the Metropolitan section for Feb. 22. During the past week I have been in attendance at the meetings of the National Education association in Detroit, and I have been impressed with the significant place which is accorded in Detroit newspapers to public school activities. Your articles concerning the principals and teachers represent real progress in Chicago's attitude toward matters educational.

I am sure that this feature of the Metropolitan section will prove a help to the schools, as well as a matter of personal gratification to the subject of such article.

SOPHIE A. THEILGAARD,
Principal, Foreman Junior High School

Douglas Park Nursery Aid to Hold Benefit

The Junior auxiliary of the Douglas Park Day and Night Nursery will meet at 2:30 o'clock this afternoon in the Congress hotel. Bridge will be played. Members of the auxiliary have been asked to bring packages containing food, clothing, or other articles for the home as the admission price.

HOT FIGHTS ON FOR WEST SIDE COUNCIL SEATS

Runoff Campaigns Start in Eight Wards.

As an aftermath of the aldermanic elections on Feb. 24 eight west side wards are going into runoff campaigns to complete the task of making up the city council for the next two years.

With one west side alderman already defeated, four others are carrying on their fights to keep their seats in the council, which already is assured of at least seven new members from the west side as a result of vacancies to be filled and the defeat of Ald. Frank R. Ringa in the 39th ward.

Ald. Ringa, Thompson leader in 39th ward politics, failed even to land a place in the runoff campaign, running third, behind Frank Reilly, independent candidate, and Walter J. Orlikoski, supported by the Democratic organization.

The race between Reilly and Orlikoski has all the appearances of a stiff contest. Orlikoski is chief clerk for County Recorder Clayton F. Smith. Reilly has an unusually strong independent following, which placed him first in the 39th ward field, although he was much short of a majority.

Close Contest in 28th.

Another closely contested runoff is under way in the 28th ward, where George D. Kells and Earl A. Busch are rivals for the seat to be vacated by George M. Maypole, who is deserting the council as a result of his election to the state senate last fall.

Kells led the field in the Feb. 24 contest, but fell somewhat short of a majority, because of the widely scattered support among the numerous candidates. Kells has the backing of Senator Maypole and the Democrats of the ward, while Busch's candidacy was sponsored by former Sheriff Graydon, an adherent of the Thompson machine.

Runoffs also are under way in the 32d and 33d wards, where the present aldermen lacked strength enough to pull through in the first contest. In the 32d Ald. Joseph H. Smith and Joseph Kobsyznski ran an almost even race, two other candidates merely occupying a place on the ballot, although they caused the election to go into the runoff.

Ald. George M. Rozczynialski in the 33d ward also had a tough struggle with State Representative Joseph P. Rostenkowski, and they will have to carry on their dispute until April 7. Two other candidates in this race prevented a decision on Feb. 24.

Democrats vs. Thompson.

The race in the runoff contest in the 35th ward also holds promise of combat between the Democratic organization and the Thompson group. The Democrats, including former Ald. George Seif, clerk of the Criminal court, are behind Matt Porten and the Thompson forces are supporting their Republican ward committeeman, Charles A. Mugler.

The other west side runoffs are between Ald. Eugene Nusser and George W. Robinson in the 36th ward, Ald. James H. Taylor and former Ald. Wiley W. Mills in the 37th, and James C. Moreland and P. J. Cullerton in the 41st.

From the results of the February campaigning it appears that Mills, Moreland, and Nusser are the strongest candidates, although Robinson ran a real race against Nusser, and, with no other candidates to split up the vote now, he is given a good chance of defeating the Thompson alderman.

OAK PARK ELKS NAME T. J. HUGHES EXALTED RULER

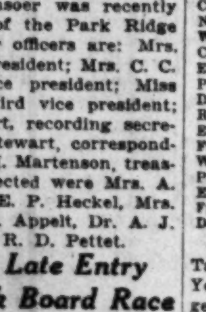
THOS. J. HUGHES.
[Kaufmann & Fabry Photo.]

Thomas J. Hughes, for many years active in the affairs of the Oak Park lodge of Elks, will be installed this week as exalted ruler. Other officers named at the election last Tuesday night in the Elks' clubhouse, 938 Lake street, are Charles W. Smith, esteemed leading knight; Frank P. Knight, esteemed loyal knight; Roy Cummins, esteemed lecturing knight; J. F. M. O'Neill, secretary; Walter Margraf, treasurer; J. Frank Kelly, trustee, and James J. Barrett, tiler.

Mrs. A. W. Consoer Heads Park Ridge Opera Club

Mrs. A. W. Consoer was recently elected president of the Park Ridge Opera club. Other officers are: Mrs. C. F. Pope, vice president; Mrs. C. C. Gregg, second vice president; Miss Elsie Holbrook, third vice president; Mrs. C. M. Taggart, recording secretary; Mrs. E. S. Stewart, corresponding secretary; N. M. Martenson, treasurer. Directors elected were Mrs. A. J. Buchheit, Mrs. E. P. Heckel, Mrs. U. W. Allen, M. C. Appelt, Dr. A. J. Buchheit, and Dr. R. D. Pettet.

E. E. Walker Late Entry in Park Board Race

Erhard E. Walker, 6006 Bernice avenue, announced yesterday that he is a candidate for one of the two places to be filled on the Portage Park district board at the election on April 7. Mr. Walker did not file his petition until a short time before the deadline last week and his name was omitted from the list of candidates announced last Sunday. Mr. Walker declares that his platform is "an efficient business administration."

Jacobson Nursery Aid to Give Benefit Banquet

The Hillman L. Jacobson auxiliary of the Albany Park branch of the Daughters of Zion Day Nursery and Infant home, will give a banquet at 5 o'clock this afternoon at the Albany Park Masonic hall, Kedzie and Leland avenues. Cards will be played. Proceeds will go to the home at Hirsch street and California avenue. Mrs. Leo Fox is chairman. Mrs. A. Marcovitz is president of the auxiliary.

AN OCTOGENARIAN AND HIS NEWSPAPER

Reading the evening paper by lamplight without the aid of glasses is the daily habit of Jacob Grass, 80 years old, of Aurora. George Goold, 311 Flagg street, Aurora, made this interesting flashlight study of Mr. Grass and won for himself the first prize of $5 in this week's Tribune contest for amateur photographers of the west side. Tight rope walking is no stunt for Nathan Hankinson of Lisle, whose mother, Mrs. B. Hankinson, snapped a picture while he was quite unaware. This photo was awarded the second prize of $3. Buddy Mielke, son of E. Mielke, 429 Grand boulevard, Park Ridge, went out for an afternoon stroll recently and his father caught a rear view. This snap was the winner of the third prize of $2.

COREAN DOCTOR TO GET DIPLOMA FROM LANE TECH

Varied Backgrounds in Class of 74.

A Corean who is taking German in his work for a degree as doctor of philosophy, a high school teacher, a grandmother, a girl in training for grand opera, two Filipinos, and other students with varied backgrounds and careers will be among the 74 night school seniors to be graduated at Lane Technical High school at 8 o'clock Thursday evening.

"The Corean," explained Henry Mendelsohn, assistant principal at Phillips High school and registrar at the Lane evening school, "is a graduate of the University of Corea, and is now taking his doctorate at Northwestern university. To gain the necessary reading knowledge of German, he enrolled at Lane. He has already the degree of doctor of medicine."

A. G. Deaver to Speak.

The main speaker of the evening will be Arthur G. Deaver, superintendent of evening schools. Musical features will be directed by Oscar Anderson, superintendent of orchestral music. Mr. Mendelsohn will be master of ceremonies, and Mason E. Taylor, class president, will introduce the class to the audience.

Mr. Taylor, a graduate of Ohio State university, is now employed in an advertising firm, and took German, Spanish, and French at Lane in order to read and write foreign advertising. The diplomas are to be presented by Verm O. Graham, principal of the evening school.

In the Graduating Class.

Members of the graduating class include:

Cecilia Anderson	Myung S. Kim
Harold Bank	John Koziol
Edward S. Baron	John P. Lens
Genevieve Baron	Richard C. Loewe
Louise Barton	Edwin Loose
Ella Benovsky	Lillian Lynch
John Billing	Wilbert Magnuson
Theodore Bolewics	Joseph Marshall
Charlotte Brandt	Albert Marx
Juanita Brewer	John Morley
Harold Brischke	Longin Patke
Frank Burens	Clement Protrowski
Rite Citte	Ida Laws
Virginia Cozzie	Nita Rocchi
Agnes Cusintino	Henry Schindel
Ruth Day	Laura M. Schwarer
Charles Denzler	Myrtle Shippy
Myron B. Golbeck	William L. Sinlovich
Edward M. Frankel	Louise Stephen
Fred Gerbel	William Stolpe
Pearl Gersten	Mason Taylor
Maurice Gordon	Erhardt Thelin
Catherine Hoffe	Edmund Totzke
Nels J. Johnson	James Traina
Wesley Johnson	Paul Vasile
Charles Denzler	Carl Wemlinger
Emma Dumbar	Robert Wicher
Paul Duncan	Violet Wimmer
Dronisio Dulay	Roland Wolff
Robert Fink	Henry Young
Edna Frank	Sam Zengri
Frans J. Frohlich	Ernest Zobel
Wanda G. Glen	Alice Tunik
Paul Haag	Rose La Paglia
Emil Hanssler	Marian S. Rannochio
Frances Howard	Johanna Paglia
Daniel Kelley	Edward M. Frankel.

Officers of the class, besides Mr. Taylor, include: Vice president, Mr. Young; secretary, Miss Glen, and sergeant at arms, Mr. Fink.

Forest Park Builders Plan School March 23

Members of Forest Park chapter, No. 97, Order of Builders, will hold a school of instruction at 8 o'clock the evening of March 23 in the Forest Park Masonic temple, 7509 West Madison street. Representatives of the following chapters will attend this session: Forest Park, Riverside, Maywood, Franklin Park, and Oak Park.

Robert Bayles Heads Tuesday Evening Club

The Tuesday Evening club of the Third Congregational church of Oak Park has elected Robert Bayles president for 1931. Mrs. Elmer Brown is the new vice president; Miss Alice Burns, recording secretary; Miss Welma Ferguson, corresponding secretary; John Powers, treasurer, and Miss Grace Bowes, chairman of the board of directors.

RONALD SIMPSON TO TAKE LEAD IN CHURCH OPERETTA THURSDAY

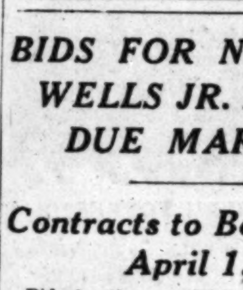
RONALD SIMPSON.

Ronald Simpson will play the lead in the three act operetta, "The Gypsy Trail," to be presented by members of the choir of the Lamon Avenue Methodist Episcopal church, Lamon avenue and Ferdinand street, at 8 o'clock Thursday evening. Howard Baker, chorister, and Miss Esther Albrecht, organist, are directing the production with the assistance of Norman Girard, violinist.

Other members of the cast include Miss Virginia Franck, Miss Olive Simpson, Charles Bulthuis, Donald Stott, Miss Grace Jemison, Roy Girard, Le Marre Eastwood, Major Pierce, William Hodgetts, Miss Dorothy Gray, and Hugh Stott.

BIDS FOR NEW WELLS JR. HIGH DUE MARCH 17

Contracts to Be Let by April 1.

Bids for the new Wells Junior High school, to be located at Augusta street and Ashland avenue, will be received by the board of education on March 17. This was announced last week by Don C. Rogers, director of building survey. Contracts probably will be let by April 1 and construction started before April 15, Mr. Rogers said. The building will be ready for occupancy about February, 1932.

The cost of the project will be approximately $1,725,000, which will include equipping and improving the site. The school will have a capacity of 2,278. The facilities will include 30 classrooms, an auditorium with a capacity of 728, boys' gymnasium, two girls' gymnasiums, corrective gymnasium, swimming pool, lockers and showers, cafeteria with a capacity of 650, library, civics room, four science rooms, four art rooms.

Tuley to Be Relieved.

The new Wells school will relieve congestion in the ninth grade at Tuley High school. Its contributing area will include the Andersen, Kosciuszko, Peabody, Motley, Carpenter, Otis, Talcott, and Wells Elementary schools.

The new Minnie Mars Jamieson Elementary school, on which construction was started recently at Hollywood avenue and Mozart street, is expected to be ready for occupancy about February, 1932, Mr. Rogers said. The school will have a capacity of 800 and will contain 16 classrooms. The estimated cost is $475,000.

Norwood Park Plans Approved.

Sketch plans for the new Norwood Park Senior High school, to be located at Bryn Mawr, Nagle, Talcott, and Hurlburt avenues, were recently approved by Supt. William J. Bogan. The first unit of the school will have a capacity of 1,729. A second unit, to be added later if necessary, will bring the total capacity to 2,500. The structure will face west and will include in its facilities 18 classrooms, library, chemistry and lecture room, physics lecture room, two biology and lecture rooms, art room, mechanical drawing room, a combined art and mechanical drawing room; one bookkeeping, one calculating, two stenography, and two typewriting rooms; combined sewing and cooking room; print, electric, and auto shops.

28 WEST SIDERS SEEK FREEDOM FROM MARRIAGE

11 Charges of Cruelty, 10 of Desertion.

Eleven charges of cruelty and ten of desertion comprised the bulk of twenty-eight divorce bills and one separate maintenance action started last week by west side residents. Of the remaining eight bills two charged cruelty and desertion; two cruelty and habitual drunkenness, two habitual drunkenness, one cruelty, habitual drunkenness and desertion, and one cruelty, desertion, and misconduct.

The separate maintenance action charged desertion and was filed by Mrs. Dorothy Harrower, Oak Park, against Lee Harrower.

Complainants Charge Desertion.

The following bills also charged desertion:

Thomas Fabian, 1804 South Cicero avenue, against Mrs. Maggie Fabian.

Charles Schultz, Riverside, against Mrs. Minnie A. Schultz.

Lawrence J. Stephens, 4151 Nelson street, against Mrs. Grace Stephens.

Carl C. Walsh, 1711 North McVicker avenue, against Mrs. Mary Walsh.

Walter G. Barnes, 3426 Palmer street, against Mrs. Katherine Barnes.

Mrs. Nellie Foster, 5733 Slocum street, against Robert Foster.

Mrs. Iris Elmberger, 4538 North Keating avenue, against Alfred Elmberger.

Frank Brody, 2202 North Mobile avenue, against Mrs. Lucille Brody.

Mrs. Isabelle Rosenberg, 5909 North Harlem avenue, against Nathan W. Rosenberg.

Cruelty Is Alleged.

Cruelty is charged by:

Mrs. Estelle F. Campbell, 2654 North Melvina avenue, against David S. Campbell.

Mrs. Helen Walker, 4536 Fulton street, against Howard C. Walker.

Mrs. Gladys Pavlish, 5011 Wabansia avenue, against Arthur Pavlish.

Mrs. Mae Smith Hollingshead, 3831 Gladys avenue, against Lorenzo Robson Hollingshead.

Mrs. Mamie Thill Roth, 1420 Taylor street, against Thomas G. Roth.

Mrs. Mabel Wells Linder, 5213 Roscoe street, against Walter J. Linder.

Mrs. Ina Feigh, 4701 Kewanee avenue, against George H. Feigh.

Waldemar Hoidahl, 2647 North Normandy avenue, against Mrs. Marie Hoidahl.

Mrs. Jeanette Prager, Oak Park, against Ernest Prager.

Ben Wolper, 3412 West North avenue, against Mrs. Della Mae Wolper.

Mrs. Elsie B. Popp, Barrington, against Charles H. Popp.

Charges Drunkenness.

Two bills charging habitual drunkenness were filed by Mrs. Julia M. Swanson, 1720 North Central avenue, against George Gustav Swanson, and Mrs. Mary Polan, Berwyn, against Louis Polan; while cruelty and habitual drunkenness were charged by Mrs. Esther O'Rourke, 5745 Race avenue, against Thomas C. O'Rourke, and Mrs. Helen Sargin, 3512 Le Moyne street, against Joseph Sargin.

Cruelty and desertion were charged in two suits filed by Early Hogue, 5806 West Circle avenue, against Mrs. Julia Eva Hogue; and Robert Burgchardt, 4140 Fletcher street, against Mrs. Dorothy Burgchardt, while William James Evans, 5521 Quincy street, alleged cruelty, desertion, and misconduct against Mrs. Thelma Evans, and Mrs. Gizelle Ruppeck, 3706 Wrightwood avenue, cruelty, habitual drunkenness and desertion against Joseph Ruppeck.

Robert Rieff President of Class Sixth Time

Robert Rieff was elected president of the senior class at Crane Technical High school last week. This is the sixth consecutive time that Mr. Rieff has been selected to lead his class. Abe Mandelowitz is the new vice president; Norman Kveton, secretary; Philip Cohn, treasurer, and Fred Munch, sergeant at arms.

Zion Auxiliary to Frolic.

Humboldt junior auxiliary, Daughters of Zion, will hold its spring frolic Sunday evening, March 22, in the Congress hotel. Miss Lillian Simon is ticket chairman, and Sidney Kahn, dance chairman.

BLUSTER OF MARCH, HARBINGERS OF SPRING AWAIT YOUR CAMERAS

The bright, sunny days of spring are almost at hand. So get out the camera and take advantage of nature's reawakening to win yourself a prize in The Tribune's photo contest. Almost unlimited opportunities are at hand for snapping some dandy pictures.

A blustery March day and its oddities; a bright, quiet afternoon in the parks as the foliage again puts in appearance; ball games in the back yard or the corner lot; roller skating, marbles, and perhaps even the old swimming hole, or an early fishing jaunt—here are a few of your possibilities.

Whatever you choose for your subject, and you are limited only to views taken in and around Chicago, indoors or out, send your best photo to the Photo Contest, Metropolitan section, The Tribune. The editor of the Metropolitan section will award prizes of $5, $3, and $2 for the three best pictures submitted every week by amateur photographers on each side of the city and its suburbs.

The name and address of the person submitting the picture should be printed clearly on the back of each entry, with the full name and address of each person appearing in the picture.

The editor's awards will be final. Please do not request that pictures be returned.

Notre Dame Auxiliary.

The Notre Dame auxiliary will give a card party at 2:30 o'clock this afternoon in Frontenac hall, 1342 Oregon street. Mrs. Lillian Spreyers and Mrs. H. E. Rebmann are in charge of the arrangements.

SEEKS COURT O. K. FOR FINANCING OF PETERSON BUSES

$311,000 Estimate Too High, League Contends.

Attorney Walter Cunningham, representing the Citizens' North Side Transportation league in the Peterson avenue feeder bus case now pending before the Illinois commerce commission, announced yesterday that he expected to file a petition before Federal Judge James H. Wilkerson early this week asking an allocation of funds of the surface lines, now in federal receivership, for the installation of the bus line.

The surface lines have submitted an estimate of the cost of the project, Mr. Cunningham said. The figure, however, approximately $311,000, is considered excessive on the basis of the cost of similar improvements installed by the surface lines in other parts of the city, Mr. Cunningham pointed out. A check is being made of the estimate with a view to reconciling it with the available funds of the surface lines, he said. When this has been completed the petition asking for the allocation will be filed.

Hinges on Money Question.

Charles W. Hadley, chairman of the commission, declared at a hearing on the case on Feb. 10 that proof would be required that the surface lines had funds available for the project and that the federal court would release them. The hearing was continued until next Wednesday to allow the attorneys for the transportation league time in which to make their investigation and to petition Judge Wilkerson to release funds for the improvement.

Only a preliminary report of the progress of the court proceedings is expected at the hearing Wednesday, Attorney Cunningham said. A further continuance probably will be granted by the commission to allow for a ruling by Judge Wilkerson on the petition. The estimate submitted by the surface lines covered the installation of the bus line from Broadway to Caldwell avenue, Mr. Cunningham said.

Other Bus Hearings Set.

Another hearing on the Belmont avenue feeder bus extension from Harlem to Pacific avenue has been set for March 19, and a hearing for a similar extension of the Irving Park boulevard feeder bus line for March 24. O. W. Holmes, attorney for the improvement groups in the case, announced yesterday. Testimony for the improvement groups and the independent bus companies that are opposing the extensions has been completed, Mr. Holmes announced. Technical testimony by the surface lines will be given at the hearings on March 19 and 24. The Wilcox Transportation company, operators of motor coaches on Irving Park boulevard, has been ordered by the commission to produce records and financial reports at the March 24 hearing showing that the company is financially able to provide adequate service.

Rosary College Auxiliary Sponsors Lent Lecture

The Rosary College auxiliary will hold its first Lenten lecture at 3 o'clock Thursday afternoon at the home of Mrs. John F. McDonald, 1100 Lathrop avenue, River Forest. Morton Dauwen Zabel, head of the English department of Loyola university, will speak and Mrs. Philip Garrity will present a musical program. The second lecture of the series will be given by the Rev. Francis Haas of St. Francis seminary, Milwaukee, March 19, at the home of Mrs. Joseph P. Victor. Mrs. Leonard P. Lyon is president of the auxiliary, and Mrs. John B. Ullman is chairman of education.

D. F. Thomas to Head Grace Church Men's Group

Announcement was made by Richard C. Coombs, retiring president of the Men's Council of Grace Church, Oak Park, yesterday of the election of D. F. Thomas, former president of the Oak Park club, as his successor. Other officers elected were: Secretary, R. E. Juergens; treasurer, T. A. Knight. Angus Hibbard, member of St. Chrysostom's church, spoke on "Churchmen's Organizations." At the close of his address he was unanimously elected an honorary member of the men's council.

WHO'S WHO ON NORTHWEST SIDE

JACOB B. ZIEGLER.
[Edward Fox Photo.]

Jacob B. Ziegler, president of the Park View chamber of commerce, has activities extending over a wide range of community and improvement work. Mr. Ziegler is active in the affairs of the Avondale Boosters' club, the Park View Improvement association, and is chairman of the lighting committee appointed by Ald. Joseph C. Ross [40th] to push the installation of lights on Irving Park boulevard from the river west to Tripp avenue. The Park View chamber of commerce has led the agitation for better lighting on Irving Park boulevard for two years, with the Irving-Kedzie chamber of commerce. The lights are now being installed and a celebration has been planned for their completion.

While Mr. Ziegler has been president of the Park View chamber of commerce the organization has succeeded in having a new crossing switch track installed at the intersection of Elston avenue and Irving Park boulevard. The chamber plans to have the protruding corners at the intersection of Elston and Monticello avenues and Irving Park boulevard rounded off as an aid to traffic.

Mr. Ziegler was born and educated on the northwest side, and is engaged in the haberdashery business on Irving Park boulevard. He is married and has three children. Boxing, Mr. Ziegler avers, used to be his favorite recreation, but golf now is.

What's Doing This Week

TODAY.

4:30 o'clock—Twilight organ recital, Christ Evangelical church, Richmond street and McLean avenue.

5 o'clock—Banquet of Jacobson auxiliary of Albany Park branch of Daughters of Zion Day Nursery and Infant home, Albany Park Masonic temple, Kedzie and Leland avenues.

MONDAY.

6:45 o'clock—Annual meeting northwest district, Chicago council of Boy Scouts, Steuben club, Randolph and Wells streets.

8 o'clock—Albany Park North End Improvement association, Eugene Field park fieldhouse, Ridgeway and Carmen avenues.

8 o'clock—Southwest Portage Park Improvement and Welfare association, 5007 Warwick avenue.

TUESDAY.

12:15 o'clock—Northwest Town Kiwanis club, Division street Y. M. C. A.

12:15 o'clock—Northwest Lions club, 4300 West North avenue.

12:15 o'clock—Logan Square Kiwanis club, 2741 North Kedzie avenue.

8 o'clock—Meeting of Forest Glen Progressive Men's club, Lawler and Catalpa avenues.

8 o'clock—Luther Burbank Improvement club, 2112 North Mulligan avenue.

8 o'clock—Ninety-sixth Precinct Boosters' club of the Forty-First ward, 3810 North Oketo avenue.

8 o'clock—Roberts Square Improvement association, 6215 Winona avenue.

8 o'clock—Walker Improvement club, Independence park fieldhouse, Irving Park boulevard and Springfield avenue.

WEDNESDAY.

8 o'clock—Park View Improvement association, athletic fieldhouse, 3546 Addison street.

8 o'clock—West Montrose Improvement club, Wilson park fieldhouse, Wilson and Milwaukee avenues.

THURSDAY.

12:05 o'clock—Edison Park Kiwanis club, Edison Park Evangelical church.

12:15 o'clock—Triangle Lions club, Irving Park Y. M. C. A.

12:15 o'clock—Logan Square Lions club, 2741 North Kedzie avenue.

8 o'clock—North Mayfair Improvement association, 4900 North Kenneth avenue.

FRIDAY.

5:30 o'clock—Business session and dinner of the northwest side branch of the Chicago Dental society, Northwest Lions club, 4300 West North avenue.

8 o'clock—Progressive Improvement club of the Thirty-ninth ward, 3355 North Osceola avenue.

8 o'clock—Leyden I Will club, 3855 North Oketo avenue.

8 o'clock—105 Precinct Progressive Improvement club of the Thirty-ninth ward.

Wilson, Eastwood Avenue Street Repair Finished

Ald. Joseph C. Ross [40th] announced yesterday that the vehicle tax repair crew has completed repairs on Wilson and Eastwood avenues and on all streets between Kimball and Kedzie avenues and Montrose and Lawrence avenues. Ald. Ross announced that he would seek repairs for other streets in the ward from the vehicle tax fund.

Take Advantage of the Business Depression and Present Low Prices by MODERNIZING YOUR HOME NOW

New hardwood floors, plastering, re-roofing, new windows and siding, electrical work, arches, etc.

PLUMBING NEW PLUMBING and BATHROOMS installed. Tile floors and tile walls.

FOUNDATIONS RAISING, MOVING, SHORING—Cement Blocks, Brick or 12-inch Concrete. We build a complete basement.

PORCHES OUR PORCHES and enclosures are designed to harmonize with the architecture of your home.

ATTIC FLAT Convert your attic into a flat and have that additional income.

HEATING Heating systems and furnaces installed. Steam or hot water. Lowest prices.

$5.00 DOWN 5 Years to Pay

We Do Not Sublet Our Work!

OPEN DAILY 8 A. M. TO 7 P. M.; SUNDAY, 10 A. M. TO 2 P. M.

Free Estimates—All Phones, Lafayette 0075 ASK FOR MR. DEE

MAIL FOR DETAILS OF FREE JOB

Commonwealth Concrete and Building Material Corp.

3800 Archer Ave., Chicago, Ill. T-3-31

Gentlemen: Please send one of your estimators out and let him explain to me your FREE JOB offer.

NAME ....

ADDRESS .... PHONE ....

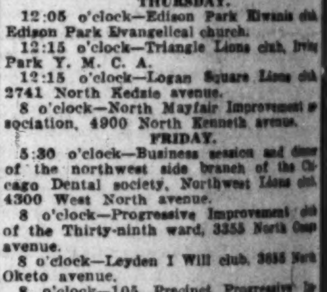

SEND THOSE *Blankets* TO US—TODAY

They will return to you sweet and fresh and clean. Their color will be renewed, their softness will be restored, their fluffiness will be like new, the nap will be raised again. They will be sanitary and warmth-giving.

Just telephone!

Our fleet of trucks covers the northwest side and the northwest suburbs.

LAUNDRY PARK RIDGE CLEANERS

Newcastle 4777

Park Ridge 607 · Arlington Heights 584 · Glen View 400 · Palatine 140 · Des Plaines 700 · Maywood 60

I'll phone Baxter Cleaners

Phone Calumet 1300

NORTHWEST SIDE CLUB HOSTESSES FOR SHOW NAMED

18 Women in 7th Area Will Serve.

Mrs. W. C. Bosworth, American home chairman of the Seventh district Women's Clubs, announced last week that 18 clubwomen of the district will serve as hostesses for the living room exhibit to be held in connection with the home and flower show of the Illinois Federation of Women's Clubs, beginning tomorrow at the Hotel Sherman. The show will continue until March 14.

Mrs. Stanley O. Thompson, Mrs. Kathryn Drenk, and Mrs. John F. Decker of the Park Ridge Woman's club will be the hostesses tomorrow. On Tuesday Mrs. A. R. Lane, Mrs. R. C. Bushnell, and Mrs. G. N. Milburn of the Albany Park Woman's club will serve. Mrs. Clyde Fisher, Mrs. J. F. Van Devanter, and Mrs. H. B. Colestock of the Twentieth Century club of Park Ridge will act as hostesses on Wednesday. Three members of the Irving Park Catholic Woman's club, Mrs. John Dalton, Mrs. W. C. Wermuth, president, and Mrs. William Hall, will serve Thursday. The Irving Park Woman's club will be represented Friday by Mrs. C. H. Rioch, Mrs. U. H. Buckley, and Mrs. E. C. Watson. Mrs. Myra L. Nielsen of the Edison Park Woman's club and Mrs. W. C. Meyers and Mrs. Edward Breasley of the Altrui club of Jefferson Park will serve on Saturday.

Mrs. Bosworth will be in charge of the Seventh district hostess activities at the show.

Albany Park Women Plan Auxiliary Night.

The Albany Park Woman's club will hold auxiliary night at 7:30 o'clock tomorrow evening in the Eugene Field park fieldhouse, Ridgeway and Carmen avenues. The program will be in charge of the young woman's auxiliary and the junior auxiliary of the club. Music will be furnished by the young woman's auxiliary, of which Miss Evelyn Hendricks is president. Two one act plays will be given by the junior auxiliary under the direction of Miss Anne Higgins. The casts will include Miss Higgins, Miss Dorothea Pierce, Miss Lorna Stewart, and Miss Juliet Kellough for one, and Miss Lucile Yamnicky, Miss Katherine Wood, Miss Betty Blessing, and Miss Lucile Bergman for the other. Miss Isabel Adams is president of the auxiliary.

Mrs. C. H. Hoffman will be the social chairman. She will be assisted by Mrs. O. Alt, Mrs. A. Bairstow, Mrs. H. P. Barkes, Mrs. W. Benziger, Mrs. H. Bobzein, Mrs. A. Cole, Mrs. H. Coleman, Mrs. D. M. Dean, Mrs. E. J. Endres, Mrs. E. Hoskins, Mrs. J. H. Kibling, Mrs. W. J. Kraeckman, Mrs. M. Marquiss, Mrs. R. B. Ford, Mrs. J. Hurley, Mrs. R. Nigg, Mrs. G. W. Rodebaugh, Mrs. L. H. Ruttenberg, Mrs. J. M. Schneider, Mrs. T. Scholz, Mrs. W. O. Schroeder, Mrs. C. Swander, Mrs. W. Tchappot, Mrs. J. S. Vance, and Mrs. J. Woelful.

Irving Park Catholics to Meet on Tuesday.

The Irving Park Catholic Woman's club will meet at 1:30 o'clock Tuesday at the Independence park fieldhouse, Irving Park boulevard and Long avenue. Miss Alice R. McMaster, executive secretary of the Travelers' Aid bureau of Chicago, will speak. Mrs. George Peterson, public health and child welfare chairman, will be the hostess. The club chorus will sing Irish melodies. The literary class will meet at 2 o'clock Friday afternoon at the home of Mrs. Lawrence Marley, 3856 Southport avenue, literature chairman.

Irving Park Woman's Club to Hear Gordan.

Seth Gordan, conservation director of the Izaak Walton league, will be the speaker at the morning meeting of the Irving Park Woman's club tomorrow at the Presbyterian community building, 4047 North Keeler avenue. In the afternoon the music committee, of which Mrs. Maxon Blessing is chairman, will present selections from Sullivan's light operas.

Mayfair Woman's Club Plans Illinois Day.

The Mayfair Woman's club will give an Illinois day program at 2 o'clock tomorrow at the Mayfair community house, Kilbourn and Sunnyside avenues. The program will be in charge of Mrs. C. F. Fruehling, program chairman. Mrs. D. V. O'Connell will be chairman of the hostesses.

ERWIN BRUNN TO GIVE RECITAL AT CHRIST CHURCH

The third of a series of twilight organ recitals will be given at 4:30 o'clock this afternoon at Christ Evangelical church, Richmond street and McLean avenue, by Erwin H. Brunn, organist of the church. Mr. Brunn will play "Marche Funebre et Chant Seraphique," Melody in G Minor, and "Hymn to the Setting Sun." Walter Eheim, tenor soloist, will sing. The recitals are being given every Sunday afternoon during Lent. Lenten devotions are also being conducted by the pastor, the Rev. Walter G. Dippold.

Mrs. Rena Elrod Heads 41st G. O. P. Club Again

Mrs. Rena Elrod recently was reelected president of the 41st Ward Republican Woman's organization. Other officers are Mrs. James McDonald, first vice president; Mrs. William Casati, second vice president; Mrs. Charles, recording secretary; Mrs. V. D. Marvill, corresponding secretary; Mrs. A. J. Smith, financial secretary; Mrs. Charles Preuss, treasurer. Directors elected were Mrs. Emily Raddatz, Mrs. Martha Jaacks, Mrs. James C. Moreland, Mrs. Rose Gordon, Mrs. Mary Brech, and Mrs. James Davis.

Charles Brunhoffer Heads Manor Improvement Club

Charles Brunhoffer was elected president of the Forest Preserve Manor Improvement club at an election of officers last week. Vincent Alomia was elected president; Mrs. Bernard Corr, secretary, and Mrs. John Mints, treasurer. The club gave its first card party of the season last night at the club hall, 6320 Addison street.

MAYFAIR METHODISTS TO GIVE BIBLICAL PLAY

A biblical drama, "The Slave Maid of Israel," will be given by the Mayfair Methodist church players at the church, Wilson and Kilpatrick avenues, this evening, Wednesday evening, and next Sunday evening. In the picture at the left are, left to right, Howard Lenters, June Davis, James R. Sterling, Sylvia M. Conklin, and Dale E. Miller. In another scene from the drama, left to right, are Ira Hackett, Rosamond Davis, Florence Prince, and Grace Kartebein. A silver offering taken at each presentation will go toward redecorating the church. The play is being given under the direction of Mrs. Howard Smith. [TRIBUNE Photos.]

Directs Hostesses

Mrs. W. C. Bosworth, American home chairman of Seventh district women's clubs, will be in charge of the district's hostesses for the living room exhibit at the state federation's flower show this week.

WOMEN'S CLUBS' FLOWER SHOW TO OPEN TOMORROW

11 West Side Groups to Take Part.

Bowers of flowers, miniature gardens, gay luncheon tables, and bud and bark displays, many of them planned and arranged by west side garden enthusiasts, will be on display this week, at the home and flower show which opens tomorrow at the Hotel Sherman to continue through Saturday evening. Eleven member organizations of the sixth district, Illinois Federation of Women's clubs, have prepared exhibits for the show sponsored by the state federation.

Mrs. W. O. Young, garden chairman of the sixth district, announced yesterday the classifications in which each one of the clubs will take part. The groupings include table decorations, outdoor window gardens, flower arrangements, bud and bark exhibits, dish gardens and sun parlor effects.

Austin Clubs in Lead.

The Austin North End Women's club and the Austin Women's club lead in the number of exhibits entered. A luncheon table for the Austin North End club will be set by Mrs. George Reuter with the assistance of Miss Dagmar Roamer, Mrs. Carl Berquist, and Mrs. Herman Freevol. The indoor window garden for this club is in charge of Mrs. Frank Drummond, Mrs. Walter Juul, Mrs. A. C. Johnson, and Mrs. John Huseman, and the outdoor garden is being planned by Mrs. Glenn Harris, Mrs. Edward Ereanbrack, Mrs. George Herrington, and Mrs. A. C. Schennum. The bud and bark exhibit is in charge of Mrs. E. P. Seger, Mrs. Harry Clellans, and Mrs. Richard Roberts. Mrs. George Reuter is entering the dish garden display.

Mrs. C. J. Peeples in Charge.

Mrs. Cornelius J. Peeples is in charge of the entries of the Austin Women's club which include exhibits in sun parlor arrangement, outdoor window gardens, luncheon tables, dish gardens, and bud and bark arrangement.

The Longfellow Women's club of Oak Park has listed entries in the luncheon table, indoor window garden, bud and bark, and dish garden classification under the direction of Mrs. J. W. Hoyt. Mrs. Frederick Ziehnert of the Forest Park Women's club will represent this club with a luncheon table and dish garden exhibit.

Cicero Club Represented.

The Cicero Women's club will be represented by a luncheon table, bud and bark exhibit, and dish garden display, all planned by Mrs. Fred Steimer. A bud and bark exhibit and a dish garden will be entered by the Southwest Women's club of Maywood with Mrs. Ben Berg in charge. A luncheon table will be the exhibit of the Neighborhood Civic Woman's club of Oak Park. Mrs. J. W. Bragstad is chairman of the display.

Mrs. George Dietrich has planned luncheon table as the entry of the West End Catholic Woman's club and Mrs. G. A. Zuegel is in charge of four exhibits for the Woman's club of Oak Park.

KELVYN PUPILS PRESENT TAFT'S PLAY DOWNTOWN

Goodman Presentation Wins Praise.

An audience of drama and art lovers that filled the Goodman theater last Monday night, received the second presentation of Lorado Taft's play, "The Gates of Paradise," given by pupils of Kelvyn Park Junior High school, with an enthusiasm seldom accorded an amateur production.

First presented at Kelvyn Park, 4343 Wrightwood avenue, on Feb. 18, the initial presentation of his play so pleased Mr. Taft that he immediately made plans for its production before a more representative audience at the Goodman. Seldom, however, is a play intended for amateur production and presented by high school students given a hearing in such a temple of the drama as the Goodman and before as critical an assemblage as was drawn from Mr. Taft's wide circle of friends.

"Only a Start," Says Taft.

Mr. Taft recently explained that he had turned his hand to playwriting at 70 more in an attempt to recreate on the stage some of the masters of early Florentine art, in whom he had developed a deep interest through yearly visits to Florence and through his lectures on their work at the Art institute, than to test his ability as a dramatist.

"This is only a start, an idea of mine which I hope may be developed," Mr. Taft told the Goodman audience in a brief talk. "I felt that the little people should have an acquaintance with some of these early artists and sculptors and I also felt that there was no reason why they shouldn't become as interested in them and as familiar with their lives and work as they are with Mary Pickford or Charlie Chaplin.

Develops Interest in Art.

"If the idea is developed no telling where it may lead. They may develop an interest in art and the masters through this sort of thing that will remain with them all through their lives. It is up to you to take hold now and give it impetus."

Mr. Taft called attention briefly to the success with which the Kelvyn Park students were presenting the play for the second time as proof of their interest in the characters represented in the play and of the interest that may be developed.

With the famous bronze gates of paradise created by Andrea Pizano in 1336 for the old Baptistry in Florence as a theme, the scenes in the play depict the lives of the 15th century artists and their work. A competition in 1400 among the sculptors of Florence for the honor of being commissioned to make a second set of portals similar to Andrea's resulted in the work being given to Lorenzo Ghilberti. The subsequent acts and scenes, representing the interior of Ghilberti's and Donatello's studios in 1425 and 1450, revolve around the first and still a second set of portals made by Ghilberti.

Reproduction in Papier-Mache.

Authentic papier-maché reproductions of Donatello's work, some life-size and some smaller, were made in Mr. Taft's studio for the play, as were papier-maché reproductions of Ghilberti's famous "Gates of Paradise."

Mr. Taft conceived the idea of bringing to life some of these early masters several years ago and was recently encouraged to finish the play by Miss Marie Merrill, director of community centers, so that it could be produced in one of the Chicago high schools. The pupils of Kelvyn Park High school were interested in presenting it. The colorful costumes were made by the sewing classes at Kelvyn Park.

Other Schools Interested.

A great deal of interest in the play has developed among Chicago high schools and drama groups, Miss Merrill said. Plans are being made for its production by other school groups and community centers, she declared. The difficulties involved in its presentation might discourage many ordinary drama groups from attempting it, Miss Merrill pointed out.

A group from Mr. Taft's studio is now rehearsing it for presentation within a few weeks at the University of Chicago.

Alfred Sturry directed its production at both Kelvyn Park and the Goodman. The printing department of Kelvyn Park school printed the programs for the Goodman presentation and members of the Kelvyn Park orchestra furnished the musical interludes.

CHURCH SERVICES

Announcements for this column must reach The Tribune by Wednesday morning. Only post-cards may be used. Address the Religious Editor, The Chicago Tribune, Chicago. Please include the time and place of meetings, the name of the pastor, and the sermon subject.

ADVENT CHRISTIAN.

Augusta, Augusta-blvd. at Damen-av. The Rev. J. H. Crouse. 11 a. m.: "The Anti-Christ Revealed." 8 p. m.: "Mrs. Job."

Blessed Hope, Grenshaw-st. and Karlov-av. The Rev. A. E. Bloom. 11 a. m. and 7:30 p. m.

Logan Square, 2539 N. Kedzie-av. The Rev. J. E. Patzkowski. 8 p. m.

BAPTIST.

First Danish, Belden and Kildare-avs. The Rev. Alexander Hoirlis. 10:45 a. m. [Danish] and 7:45 p. m. [English].

First German, 2539 N. Kedzie-blvd. The Rev. J. E. Patzkowski. 8 p. m.

Irving Park, 4401 Irving Park-blvd. The Rev. E. F. Adams. 11 a. m: "The Church's Conflict." 7:45 p. m.: "America's Homes."

Logan Square, Lawndale and Belden-avs. The Rev. Robert Van Meigs. 11 a. m.: "Undiscovered Values." 7:30 p. m.: "The Wisdom of Evangelism."

Temple Baptist, Humboldt-blvd. and Cortland-st. The Rev. Henry G. Smith. 11 a. m.: "What I Saw with My Eyes." 8 p. m.: "Jesus Cleansing the Temple."

CHRISTIAN SCIENCE.

Services in all churches, 10:45 a. m. and 7:45 p. m.

Eleventh, 2840 Logan-blvd.

Fifteenth, 301 N. Central-av.

Seventeenth, the Masonic temple, 32 W. Randolph-st.

Nineteenth, Myrtle Masonic temple, 4240 Irving Park-blvd.

CHURCH OF CHRIST.

Central, 1713 Capitol building, State-st. at Randolph. 10 and 11 a. m. The Rev. V. M. Spivey.

CONGREGATIONAL.

Grand Avenue, 1301 N. Hamlin-av. The Rev. John A. Nansen. 11 a. m. and 8 p. m.

Immanuel, Troy-st. and Berteau-av. The Rev. Frederick J. Bishop. 11 a. m. and 8 p. m.

Warren Avenue, Warren and Albany-avs. The Rev. Edward W. Day. 11 a. m. and 7:30 p. m.

DISCIPLES OF CHRIST.

Irving Park, Kedvale and Cullom-avs. The Rev. R. C. Lemon. 11 a. m.

EPISCOPAL.

Advent, 2900 Logan-blvd. The Rev. G. G. Moore. 7:30 and 11 a. m. and 7:45 p. m.

Cathedral Shelter, Washington-blvd. and Peoria-st. The Rev. David E. Gibson. 7:30 and 11 a. m.

Church of the Holy Apostle, Drake and Leland-avs. The Rev. J. H. Dennis. 7:30 and 11 a. m.

Holy Innocents, 2631 Mont Clare-av. 10 a. m.

St. Alban's, Avondale and Neva-sts. The Rev. J. H. Dennis. 4:30 p. m.

St. Ann's, Kimball and Armitage-avs. The Rev. Walter P. Crossman. 7:30, 9:30 and 11 a. m. and 7:30 p. m.

St. Stephen's, the Little Church at the End of the Road, 3533 N. Albany-av. The Rev. Irwin St. John Tucker. 11 a. m.

EVANGELICAL.

First English, 3062 Palmer-sq. The Rev. L. W. Goebel. 10:45 a. m.: "The Soul Overwhelmed."

St. Peter's, Cortez-st. and Oakley-blvd. The Rev. H. E. Lambrecht. 10 and 11:15 a. m.

Tabor, Le Claire and Belle Plaine-avs. The Rev. R. W. Schroeder. 11 a. m.

METHODIST EPISCOPAL.

First, Clark and Washington-sts. The Rev. John Thompson. 10:45 a. m.: and 8 p. m.

Albany Park, Albany and Wilson-avs. The Rev. John M. Schneider. 10:45 a. m.: "Holy Spirit." 7:45 p. m.: "Conversion."

Irving Park, 3801 N. Keeler-av. The Rev. Fred D. Stone. 10:45 a. m. and 7:30 p. m.

Mayfair, Wilson and Kilpatrick-avs. The Rev. A. J. Bishop. 10:45 a. m.

LUTHERAN.

Acacia Park English Evangelical, Oriole and Cullom-avs. The Rev. A. R. Addy. 11 a. m.

Belmont Park, Wellington and Lavergne-avs. The Rev. W. D. Ziegle. 11 a. m.: "The Cross an Ideal of Love."

Bethel Evangelical, N. Keeler and West End-avs. The Rev. O. C. Kattschuk. 10 a. m. [English] and 11 a. m. [German].

Church of the Redeemer, Lockwood-av. and Iowa-st. The Rev. J. R. E. Hunt. 10:45 a. m.

Church of the Redeemer, Lamon and Berenice-avs. The Rev. K. Gigenbaum. 11 a. m. and 7:45 p. m.

Edison Park, Avondale and Oliphant-avs. The Rev. Roy Harrisville. 10:45 a. m. and 8 p. m.

Grace, Bonnie Brae and Division-sts. The Rev. O. A. Geiseman. 11 a. m.: "The Christian's Refuge."

Hope Epiphany English Lutheran, Monticello-av. and Iowa-st. The Rev. C. R. W. Kegley. 10:45 a. m.: "Blessed Hearers of God's Word." 8 p. m.: "Jesus Christ Took a Trowel."

Irving Park, Belle Plaine and Harding-avs. The Rev. Joshua Ogden. 9:45 a. m. and 11 a. m.: "He Restoreth My Soul." 7:45 p. m.: "Shrinking from Above."

Messiah, Waller-av. and Iowa-st. The Rev. T. L. Rydbeck. 10:45 a. m. and 7:30 p. m.

Moreland, Tripp-av. and Byron-st. The Rev. Lief Awes. 9:30 a. m., Norwegian; 10:45 a. m., English. The Rev. F. B. Anderson.

Mount Olive, Tripp-av. and Byron-st. The Rev. B. H. Hemmeter. 11 a. m.: "The Laughter of God." 8 p. m.

St. Paul's Evangelical, 2215 W. North-av. The Rev. G. A. Gullixson. 10:45 a. m., English; 3 p. m., Norwegian.

St. Timothy, Kildare and Dickens-av. The Rev. O. G. Fielstad. 10:15 a. m., English; 11:30 a. m., Norwegian.

Wicker Park, Hoyne-av. and Le Moyne-st. Sermon by the Rev. John A. Morehead. The Rev. Orlando Ingvolstadt.

PRESBYTERIAN.

Albany Park, St. Louis-av. and Ainslie-st. The Rev. Robert L. King. 11 a. m. and 8 p. m.

Avondale, 3301 N. Albany-av. The Rev. Harry E. Porter. 11 a. m.

Bethany, Humboldt-blvd. and Cortland-st. The Rev. William J. Ohan. 10:30 a. m. and 7:45 p. m.

Irving Park, N. Keeler and Belle Plaine-avs. The Rev. Roy H. Browne. 11 a. m.: "Mother India."

Kelvyn Park, 2516 N. Kostner-av. The Rev. Arthur H. Texton. 11 a. m. and 7:45 p. m.

Portage Park, Windsor and Menard-avs. The Rev. B. H. Kell. 11 a. m.: "Stewardship and Saving." 3 p. m.

REFORMED EPISCOPAL.

St. John's, Potomac and Laramie-avs. The Rev. W. L. Clapp. 11 a. m. and 7:45 p. m.

ROMAN CATHOLIC.

Holy Name Cathedral, State and Superior-sts. Masses at 5, 6, 7, 8, 9, and 10 a. m. High mass at 11 a. m.

St. Francis of Assisi, 6304 Leland-av. Masses at 8:30 and 10:30 a. m.

Old St. Stephen, Ohio and Sangamon-sts. The Rev. S. A. Bubaca. Low mass at 9 a. m. High mass at 12 m.

SUNDAY EVENING CLUB.

Chicago Orchestra hall. 7:30 a. m.: Informal Bible talk. The Rev. John Timothy Stone. 8 p. m.: "The Overflow of Personality." Dr. Clarence A. Barbour, president of Brown university.

SWEDENBORGIAN.

Humboldt Park, California-av. and Le Moyne-st. The Rev. R. B. Wezerek. 11:15 a. m.

MISCELLANEOUS.

Central, Orchestra hall, 216 S. Michigan-av. 11 a. m. The Rev. Frederick F. Shannon.

Chicago Ethical society, Studebaker theater. Dr. Horace J. Bridges. 11 a. m.: "Is There a Danger of Communism in America?"

Church of Universal Design, 64 E. Jackson-blvd. 11 a. m. and 3 p. m.: "The Universal Design."

Chicago Forum, Adelphi theater, Clark and Madison-sts. 3:15 p. m. James Weldon Johnson: "Getting Underneath the Negro Problem."

Divine Science, 1414 Straus building. The Rev. Alice R. Ritchie. 11 a. m.: "The Joy of Dominion."

Foursquare, Austin, 5053 W. Chicago-av. The Rev. Mabel Bacon. 3 p. m. and 7:45 p. m.

Theosophical society, 228 S. Wabash-av. Solomon Hecht, president. 8 p. m.: "Reincarnation."

START IN MARCH PLANNING FETE FOR 4TH OF JULY

The North Irving Park Improvement association is going to have such an elaborate celebration of the Fourth of July that a committee for the event was set to work in the first week of March. The celebration probably will be held on the Mayfair community grounds, Mayfair and Kenton avenues. Members of the committee are J. W. Hamilton, general chairman; Daniel Cahill, general secretary; Ferdinand Wenzel, general treasurer; J. D. Hoft, finance chairman; Mrs. M. G. Kane, parade chairman; E. L. Weise, sports chairman; M. G. Kane, speakers' chairman; Mrs. Daniel Cahill, contests chairman; John Hamilton, music chairman; Mrs. J. W. Hamilton, decorations chairman; and Lou E. Parsons, publicity chairman.

St. Wenceslaus Group to Give "The Show-Off"

The Good Fellowship club of St. Wenceslaus parish will give a play "The Show-Off," next Sunday evening in the parish hall, 3425 North Lawndale avenue. Victor Shuflitowski will take the principal rôle. Proceeds will go to the church funds.

40th Ward Nonpartisans to Give Dance Tuesday

The 40th Ward Nonpartisan club has announced plans for an entertainment and dance to be held at the Hollywood rink, 4825 North Kedzie avenue, Tuesday evening, March 17, in celebration of the reelection of Ald. Joseph C. Ross.

AUSTIN CHURCH PLAYERS TO SEEK TITLE TOMORROW

Thespians from the Austin Boulevard Christian church will represent the west side at 8 o'clock tomorrow night at the Goodman theater in the finals of the annual religious drama festival sponsored by the Chicago Council of Religious Education. The A. B. C. players were chosen winners in the west side regional tournament the evening of Feb. 28 at the First Baptist church of Oak Park.

They will present "The Finger of God" tomorow night in competition with the regional winners on the north and south side of the city. The dramatic group from the Y. M. C. A. college on the south side will present Percival Wild's play "Pawns" under the direction of Dr. Fred Eastman. A cup will be awarded the organization scoring first place. Players from the Austin Boulevard Christian church represented the west side last year in the finals with the presentation of the first act of "The Rock."

The Rev. F. E. Davison, pastor of the church, is directing the play with Charles Bell as stage manager. Members of the cast include Joseph McColly, Miss Ruth McColly, and E. J. Bausch.

I'll phone Baxter's to get my laundry
Phone Kedzie 0283

TWO HOSPITALS, BRIDGE WILL BE BUILT IN AURORA

$800,000 Contracts to Be Awarded.

Contracts for construction work in Aurora totaling approximately $800,000 will be let during the next three weeks, according to an announcement made yesterday by city officials. The three projects, which, it is pointed out, will go far toward alleviating the local unemployment situation, are the new Copley hospital, the new St. Charles hospital, and the bridge to be constructed across the Fox river at North Aurora.

Contracts for all three jobs are to be let with the understanding that local labor is to be used. The plans and specifications for the new Copley hospital building were sent out last week to the prospective bidders, M. Fred Pierce, chairman of the hospital building committee, announced. The contract, to be in the neighborhood of $350,000, will include the building proper and the power house, together with lighting, plumbing, and similar items. The plans have been prepared by the Chicago firm of architects, Schmidt, Gardner, and Ericson.

Bids to Open March 27.

"We will have to give the contractors about four weeks to prepare their bids," Mr. Pierce said yesterday. "We will receive and open them on March 27. Work will start immediately so that the hospital should be ready for occupancy next fall. The foundation has already been laid under a previous contract."

The new Copley hospital was made possible through a gift of Col. Ira C. Copley, newspaper publisher.

The plans for the St. Charles hospital, to cost approximately $350,000, will be submitted to prospective bidders this week, according to the Sister Superior. These plans will cover only the general contract for the building proper, as such items as plumbing and lighting will be arranged for under a separate contract at a later date.

Bridge Bids to Be Opened.

Advertisements for bids on the new North Aurora bridge, to cost about $90,000, were published last week, John S. Schwartz, Aurora township highway commissioner, said yesterday. These bids will be opened at 10 o'clock the morning of March 17 at the office of Claude Hanson, Kane county highway engineer, in the courthouse at Geneva. Work will start by April 1 and plans call for completion of the project not later than Dec. 1. The new bridge will be a reinforced concrete arch rib structure, 368 feet long and 50 feet wide. It will have five spans, a 36 foot roadway, and two 5 foot sidewalks.

Mr. Pierce as a member of the Aurora planning commission also reported yesterday that this body is considering two sites for the erection of a new bridge across the Fox river in the south end of the city, a matter referred to the commission by the city council. One of these sites would connect Seminary avenue on the east and Second street on the west. The other would connect Ashland avenue on the east and Holden avenue on the west. A formal report on this project is to be made to the city council soon.

Mayfair M. E. Church to Mark Teamwork Night

The Mayfair Methodist Episcopal church, Wilson and Kilpatrick avenues, will hold its fourth weekly church night at 8 o'clock Thursday evening at the church. The program has been planned as "teamwork night." The theme will be "Sportsmanship." Team work games will be played and a short talk given on "Athletics and Religion." Six more church night programs have been planned. Their themes will be "Temperance," "Education and Sociability," "True Courage," "Morality," "Familiarity with Holy Writ," and "Evangelism."

Our Special Permanent WAVE
Shampoo, Smart Trim and Hairdress Included
$2.65
With This Ad — This Month Only
Open Sundays and Evenings
No Appointment Necessary

OCEAN WAVE
1530 N. Crawford Ave.
Belmont 8000

CHAIRMAN

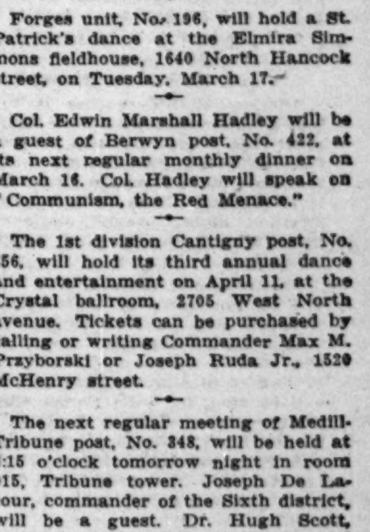

MISS GERTRUDE WEINSTEIN.
[Youngberg Photo.]

Alpha and Beta chapters of Sigma Alpha Phi, musical sorority, will hold a joint informal dance this evening at the Stevens hotel. Mrs. Samuel D. Ginsburg, vice president of Alpha chapter, and Miss Gertrude Weinstein, vice president of Beta chapter, are co-chairmen for the dance. Proceeds will go to the scholarship fund maintained by each sorority.

THERESA MURPHY NAMED CHIEF OF ISABELLANS

Mrs. Theresa Murphy was installed last week as grand lady of Father O'Connor council, Ladies of Isabella, at Fraternity temple, 4328 North Kedzie avenue. Other officers installed were the Rev. Gregory Galvin, chaplain; Mrs. May Slater, vice grand lady; Mrs. Clara Laughlin, monitor; Mrs. Laura Lynn, financier; Mrs. Catherine Anderson, treasurer; Mrs. Anna Sebelien, sentry, and Mrs. Theresa McDermott, organist. Trustees installed were Miss Elenor Kennedy, Miss Mary Ryan, Miss Anna O'Connor, Mrs. Margaret Munk, Mrs. Christman, and Mrs. Clara Wallace. Mrs. Mary Beck has been appointed philanthropic chairman.

OAK PARK LEGION OFFERS AWARDS FOR 8 PUPILS

4 Boys and 4 Girls to Get Service Medals.

Elvin G. Byers, Americanization chairman of Oak Park post, No. 15, American Legion, announces that Legion school award medals will be presented this year to a boy and a girl of the eighth grade in each of the four grade schools of the village, the principals of which are post comrades: Longfellow school, E. G. Byers; Lowell school, Marvin Schmitt; Hatch school, W. S. Albertson; Whittier school, C. E. Butler.

The activity is designed to place emphasis on the development of character and scholarship among school children. The award is based on the qualities of honor, courage, scholarship, leadership, and service.

Fifth District Commander Eddie McGinnis has asked Oak Park post to handle the April session of the district organization. Walter Rattray and the executive committee have accepted.

The next meeting of Austin unit, No. 52, will be held Friday at the Austin town hall. After the business session the unit's annual birthday party will take place. Each member will be assessed a penny for each of her years. Proceeds will go toward rehabilitation and child welfare work.

Forges unit, No. 196, will hold a St. Patrick's dance at the Elmira Simmons fieldhouse, 1640 North Hancock street, on Tuesday, March 17.

Col. Edwin Marshall Hadley will be a guest of Berwyn post, No. 422, at its next regular monthly dinner on March 16. Col. Hadley will speak on "Communism, the Red Menace."

The 1st division Cantigny post, No. 556, will hold its third annual dance and entertainment on April 11, at the Crystal ballroom, 2705 West North avenue. Tickets can be purchased by calling or writing Commander Max M. Przyborski or Joseph Ruda Jr., 1520 McHenry street.

The next regular meeting of Medill-Tribune post, No. 348, will be held at 6:15 o'clock tomorrow night in room 915, Tribune tower. Joseph De Lacour, commander of the Sixth district, will be a guest. Dr. Hugh Scott, regional director of the U. S. veterans' bureau, has accepted an invitation to talk on veterans' bonus loans. The entertainment committee has planned several features.

Board of Trade post has issued a warning to its members to beware of confidence men, following reports that ex-service men have drawn the attention of such because of the payment of adjusted compensation funds. Deposit of the part of the bonus monies, ranging from $20 to $50, coupled with the false promise of a job, is said to be the method employed in many cases. The post instructs its members to pay out no money until they have consulted their post officials.

Jane A. Delano post, No. 185, will meet tomorrow night at the Auditorium hotel. Ex-service nurses are invited.

Otto F. Handke Heads River Forest's C. of C.

Otto F. Handke, president of the River Forest chamber of commerce, named committee chairmen for 1931 at the association meeting last week. Otto Luhman is chairman of the membership committee, with O. M. Mortenson and Joseph Steinbach as members. The entertainment committee is composed of Don W. Eckdahl, chairman; Leo Peters and Elmer J. Decker. Albert E. Webster will handle publicity with the assistance of Rox F. Nix. W. W. Meyer is chairman of the license committee, and John H. Brenner is in charge of relief work.

GREATEST SALE in the 30 YEARS of our existence

We were never able to give such bargains in cleaning as we are offering for the next ten days.

SALZMAN PEISERT COMPANY, one of the most reliable Cleaners in Chicago, is offering for the next ten days

Ladies' Suits
Dresses Pleated or Plain
Ladies' Coats Any Kind
$1
Men's Suits or Overcoats

Hats, Ladies' or Men's, thoroughly cleaned and blocked, ribbons and linings removed and cleaned for 75c

Don't miss this opportunity for having your spring Cleaning done now, as it will last only ten days. Take advantage of the class of work and service that SALZMAN PEISERT COMPANY has always maintained, and which cannot be compared with any of the low priced cleaners in Chicago. This sale went into effect on Thursday, March 5th, and will continue until Saturday, March 14th.

Just call KEYSTONE 8000 and our representative will call for your garments and will deliver same to you when ready.

Branch store, 1219 Devon Ave., Rog. Park 7717

SALZMAN PEISERT COMPANY
KEYSTONE 8000

THEATER TALKS, NEW PROGRAMS ON W-G-N'S WEEK

Nancy McCord Will Be Heard Tuesday.

One of the "Three Little Girls," Nancy McCord, who is playing in the musical comedy by that name playing for months in the loop, will be introduced to listeners of W-G-N, THE TRIBUNE station on the Drake hotel at 4 o'clock Tuesday afternoon at the W-G-N theater party conducted by Miss Kirby Davis.

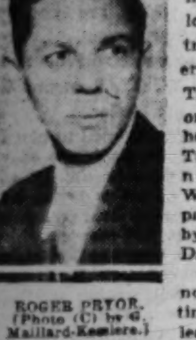

ROGER PRYOR. [Photo (C) by G. Maillard-Kesslere.]

Friday afternoon at that time Roger Pryor, leading man of "Up Pops the Devil," also a loop show, will be the speaker. Both Miss McCord and Mr. Pryor will discuss topics pertaining to the theater. Mr. Pryor, when asked if he would appear over the radio on Friday the 13th, replied that he was not in the least superstitious.

Miss McCord formerly was a member of the American Opera company and Mr. Pryor is the son of Arthur Pryor, the famous band leader, and played the lead in "The Front Page" two years ago.

Verne Buck Goes Network.

Another W-G-N feature is to go into a larger field with the announcement that Verne Buck and his orchestra, which is heard through this station each night from the Drake hotel, is to broadcast from 11:30 to 12 each Tuesday night through stations on the National Broadcasting company network.

The story of Mignon, the Gypsy girl in the opera of that name by Thomas, will be told tonight from 7 to 8 during the opera hour, when the W-G-N Players will enact the leading rôles and the principal arias will be sung by Belle Forbes Cutter, mezzo-soprano; Louise Brabant, soprano; Enrico Clausi, Italian tenor, and Raymond Koch, baritone. Jean Conover, W-G-N playright, has dramatized the opera for radio presentation.

Raymond Appleby, who plays a leading rôle in the W-G-N Players, came to radio from the legitimate stage, where he was widely known for his portrayal of English characters. He appeared in "Is Zat So" and with Grant Mitchell in "The Champion."

Miss Bowker Melange Star.

Miss Esther Bowker, soprano, prominent in church and concert work, is the Musical Melange star for this afternoon, 5:45 to 6:30. She is the soloist at the Irving Park Baptist church. Miss Bowker will be accompanied by the W-G-N Symphony orchestra under the direction of Gaston du Moulin.

"Fantasies" is the title of a new musical feature which will be given tonight and every Sunday night, 8 to 8:15. Oriental melodies will predominate in this program of orchestral entertainment.

At 5:15 this afternoon the Schoen Trio, consisting of Helen Schoen, soprano; Pearl Adams, soprano, and May Williamson, contralto, will present a concert of classical and semi-classical numbers. Allan Grant, W-G-N pianist, will accompany the three women. Miss Schoen is a Chicago girl, while Miss Adams was reared in Minneapolis and Miss Williamson in Scotland.

Another New Program.

Tuesday night another new W-G-N program will be inaugurated, called the "Mountaineers," the participants being the W-G-N Symphony orchestra, and Lawrence Salerno, Italian baritone.

Edward Tomlinson, world traveler and lecturer, will speak from W-G-N at 1 o'clock Friday afternoon, when he appears before the Executives Club of Chicago at its luncheon program. Mr. Tomlinson, who has just returned from a 9,000 mile airplane tour of South America, will give first hand information concerning revolutionary activities on that continent. His subject is "Down the River of Silver."

Dr. Arthur E. Bestor, president of the Chautauqua institution at Chautauqua, N. Y., will be the Bookworm speaker at 5 o'clock Monday afternoon. A leading educator in the United States, Dr. Bestor will speak on "Adult Education."

DEEMS TAYLOR, ERSKINE AND BOY PRODIGY ON W-G-N

Deems Taylor, opera composer; John Erskine, novelist; Stephen Hero, 15 year old violinist prodigy, and his teacher, Louis Persinger, will be heard through W-G-N and NBC between 10:30 and 11:30 this morning. Erno Rapee will direct the symphony orchestra in the following numbers: "Euryanthe Overture," by Von Weber; "Through the Looking Glass," by Taylor; "Symphonic Espanol," by Lalo, and "Till Eulenspiegel," by Strauss.

Margery Maxwell Will Sing on NBC Net Today

Appealing to lovers of songs which are everlasting in their popularity, Margery Maxwell, Chicago Civic Opera star, will be heard from 2:30 to 3 today over the National Broadcasting company's red network. Among the numbers she will sing are "Alleluia," by Mozart; "Micaela's Air from Carmen," Bizet; "Land of the Sky Blue Water," Cadman; "Lindy Lou," Strickland; "Spring," Henscel, and "Last Rose of Summer."

Vernon Bestor to Lead W-G-N Symphony Friday

Vernon Bestor, the well known composer and musician, will be guest conductor of the W-G-N Symphony orchestra during the New Currents period, 8:05 to 8:30 Friday night. Many of his compositions will be played. Mr. Bestor is a brother of Don Bestor, famous dance orchestra leader.

ONE OF "THREE LITTLE GIRLS"

Nancy McCord, one of the "Three Little Girls" playing in the loop show by that name, who will speak on the stage over W-G-N at 4 o'clock Tuesday afternoon. [James Hargis Connelly Photo.]

BECKER TO START NEW ADVENTURE SERIES ON W-G-N

Related to Serial for Tribune.

Inaugurating another series of broadcasting on adventure, outdoors, and travel, Bob Becker, woods and waters writer for THE TRIBUNE, will be on W-G-N again at 5 o'clock this afternoon to conduct a wilderness adventure trip to the jungles of Brazil. Following broadcasts will be given from 8:30 to 8:50 on Saturday nights.

This broadcast, the first of a group which will be related to Mr. Becker's serial story about the wilds of the Amazon, "To the Land of the Takatu," beginning next Sunday in THE CHICAGO TRIBUNE sport section, will be unique in that three Boy Scouts have been invited to appear before the microphone with him to discuss all kinds of things that a wilderness explorer might encounter in the Amazonian jungles.

Into Mountains of Moon.

These Scouts chosen from the Chicagoland area will interview Mr. Becker on his trip up the Amazon, the Rio Negro, and the Rio Branco and into the Mountains of the Moon in northeastern Brazil to collect animals and birds for a museum. It was this exploration trip into the little known Takatu country that has furnished the background for "To the Land of the Takatu," the adventure story for young boys and grownup boys which relates the thrilling experiences of a museum collector and three Boy Scouts while camping and hunting in Brazil.

Fascinating stories of "giboya," the big constricting snakes of the Brazilian jungles, of trapping animals along the Amazon, of hunting rare birds and mammals wanted for museum collections, of savage Indian tribes that fish with bows and arrows, and other interesting sidelights on the Amazonian forests and the daily life of a hunter and traveler through the wilds of Brazil will be related by Mr. Becker in this afternoon's broadcast.

Boys to Ask Questions.

The boys will come to W-G-N broadcast prepared to ask questions related to jungle travel and hunting as experienced by Mr. Becker on his South American trips. Special music featuring the jungle rythms of the Brazilian Indians, whose deeptoned drums can be heard for miles in the forests, will be a part of this afternoon's broadcast.

Mr. Becker is well qualified to lead this Amazonian adventure trip for boys via W-G-N, as he spent more than a year and a half on one of his hunting and trapping expeditions in that country and in eastern Brazil traveling into many out of the way corners of that vast land to secure animals and birds. He has lived with Indian tribes, floated down tropical rivers on rafts, hunted jaguar, collected monkeys, and experienced other rare adventures in the tropics.

T. Chitambar to Discuss Women of India on W-G-N

T. Chitambar, lecturer, will speak on "The Women of India, the Women of America, and the Peace Movement" over W-G-N between 2:30 and 3 p. m. tomorrow for the Women's International League for Peace and Freedom.

JUNGLE WRITER

Bob Becker, whose serial adventure story, "To the Land of the Tokatu," starts next Sunday in The Tribune, will give a talk on the Brazilian wildernesses at 5 o'clock this afternoon over W-G-N.

M'MAHON TELLS TRIBUNE STORY OF ADVERTISING

In any issue of THE TRIBUNE the advertisements form a picture of the latest and most attractive merchandise, properly priced, D. F. McMahon, manager of retail and financial advertising for THE TRIBUNE, told the radio audience over W-G-N Friday evening in the second of a series of talk by TRIBUNE executives.

Mr. McMahon pointed out, as an example, that in TRIBUNE advertisements are found a complete history of fashion as it happens.

"A fashion magazine printed in January, labeled as March, and sold in February, can only guess what the fashions of March will be" he continued. "But every copy of THE TRIBUNE carries many illustrations, both advertising and editorial, of the very latest fashions. THE TRIBUNE and TRIBUNE advertisers work so fast to keep readers informed and supplied that in many cases you can actually buy in Chicago stores creations that were first shown in Paris less than fifteen days ago.

"This same general idea is equally true with the advertising of men's clothing, furniture, food products, automobiles, radios, bathroom fixtures, and even the latest issues of stocks and bonds."

Washington Labor Station.

The American Federation of Labor plans to erect a broadcasting station in the national capital if the Glenn amendment designed to allocate a cleared channel to labor becomes a law, according to Edward B. Nockels.

HOW RADIO GETS FAKED SOUNDS TO ADD REALISM

W-G-N Uses 'Live Stuff'; Others 'Can' It.

BY LARRY WOLTERS.

Recalling moments of suspense on the air the other day, Wendell Hall told of an incident in connection with a Hall-Art Kassell broadcast. At almost the moment they were due to go on the air the drummer, a South Carolina chap, who was handling the props that evening, came up and whispered: "Say, I's suah afraid we bettah cut that theah storm numbuh."

"Why," asked the red headed music maker, "Art's rehearsed on it, hasn't he?"

The drummer drawled, "Umhuh, but somebody stole mah thundah!"

But in radio, as on the stage, the show must go on and thunder—some kind of thunder—can always be produced even at the last second.

A radio presentation is put over by sound only. Gesture, scenery, makeup and other appurtenances of the stage are as yet of little use in radio. Applause, bells, whistles, crashes, gun fire, animal sounds have to be reproduced to convey realism and suggest action in a radio presentation.

W-G-N Creates Own Effects.

Some radio stations have sound libraries with all kinds of canned noises on file, from the roar of the surf to the shouting of rioters in mob scenes. W-G-N, not using any recordings, creates its own sound effects.

Quin Ryan, broadcasting his nightly Punch and Judy show creates realistically the sound of his train starting off with a load of youngsters through a rather simple medium of a drumstick and a disc of corrugated, perforated tin.

Bebe shots rolled around in a tin pan are good for anything at W-G-N, from a dull drizzle to the roar of Niagara. A cornet blown against a bass drum provides a good imitation of the backfire of a flivver over the air.

Frank Dahm, who directs and writes the script for Orphan Annie, presented nightly over W-G-N, does the barking for Sandy, Annie's dog. Blair Walliser, author of the Harold Teen script, barks for the dog that gets into this radio drama from time to time. Argument is waxing hot among radio listeners as to who makes the best dog.

Bob Becker imitates ducks, quail, dogs, wolves, seal, and animals from every part of the globe.

Orchestras for Mob Scenes.

Eight or ten orchestra players, who have to keep quiet during the intermissions on their regular performances, will easily create convincing mob scenes, riots, and football audiences of 75,000 or more by bursting loose about 15 feet from the microphone.

Will Rogers when broadcasting the rat-a-tat-tat of machine gunfire last summer in Chicago used something resembling a fraternity paddle on a leather pillow. Over at the National Broadcasting company, however, real machine guns are fired atop the Merchandise mart. Real bells and whistles are employed to reproduce train sounds. Steam sounds are recreated by releasing oxygen from tanks.

Tom Corwine over at NBC plays Rin Tin Tin. He has also broadcast both the bull and the dog in an extremely realistic fight. Tom also pinch hits for rusty pumps, and assorted squeaks, including swinging doors.

Hens as Tap Dancers.

At an eastern station a commercial client, desiring to give talks on poultry, wanted to promote realism by bringing a flock of chickens into the studio. Their cackle would give an authentic background, he thought. Hens and a lusty rooster were brought in and plenty of corn scattered near the microphone. They fell to and every cluck and cackle was recorded on sound film for reproduction as a background for the speaker. The rooster even crowed in his finest breakdown fashion. His chanticleer clarion will live in wax long after he has gone the way most roosters—the soup bowl.

Some difficulty was encounted in the recording. The hens pecking at the corn, when the film was reproduced, sounded like tap dacing. The difficulty was overcome by scattering the corn on a felt mat.

MME. RETHBERG WILL BE HEARD ON W-G-N TONIGHT

Elisabeth Rethberg, leading dramatic soprano of the Metropolitan Opera company, will demonstrate how poetry and drama receive their most striking expressions in song at 8:15 tonight through W-G-N, THE TRIBUNE station on the Drake hotel, and NBC. The famous star will be heard in conjunction with the Concert orchestra, directed by Josef Pasternack.

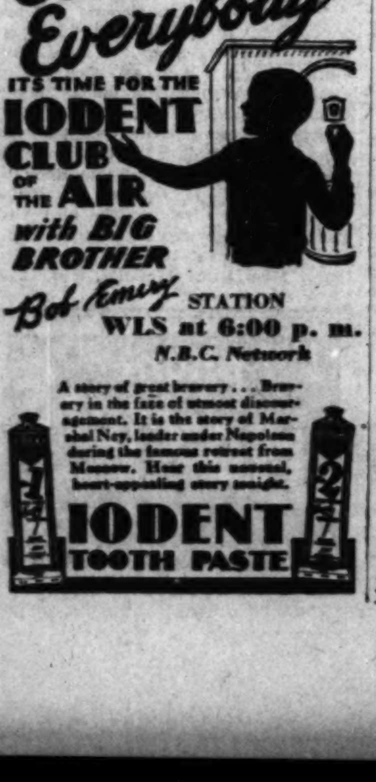

Tribune Executives to Speak

CLYDE BENHAM.

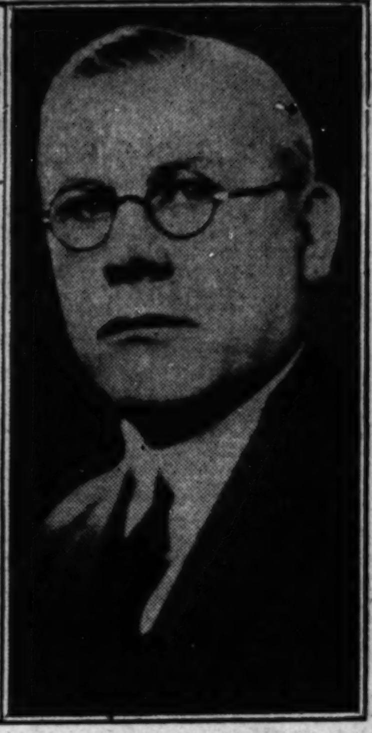

W. E. DONAHUE.

Continuing talks on departments of The Tribune, two more executives will speak from W-G-N, The Tribune station on the Drake hotel, this week. At 10:10 on Tuesday night Clyde Benham, manager of the national advertising department, will talk, and on Friday night at the same hour W. E. Donahue, advertising manager, will address the radio audience. [Donahue Photo by Rayhuff-Richter; Benham, by Moffett.]

In the Air Today

TODAY'S FEATURES.

9 to 9:30—Digest of the day's news. W-G-N.
10:30 to 11:30—Roxy Theater symphony. NBC to W-G-N.
11:30 to 12—Wurlitzer organ recital. W-G-N.
12 to 1—Uncle Quin reads the comics. W-G-N.
2 to 4—New York Philharmonic symphony. CBS to WMAQ.
2:30 to 3—Swift Garden program. NBC to KYW.
3 to 4—Dr. S. Parkes Cadman. NBC to W-G-N.
5 to 5:20—Bob Becker, "Through the Land of the Takatu." W-G-N.
5:50 to 6:30—Musical Melange; Esther Bowker, soprano. W-G-N.
6 to 7—Golden Hour of the Little Flower. CBS to WMAQ.
7 to 8—The Opera hour, "Mignon." W-G-N.
7:30 to 9—Sunday Evening club. WMAQ.
7:15 to 8:15—Collier's Radio hour. NBC to KYW.
8 to 8:30—Irene Bordoni. CBS to WBBM.
8 to 8:15—Olsen Rug program. W-G-N.
8:15 to 9:15—Atwater Kent program. NBC to W-G-N.

CHAIN PROGRAMS.

7:30 to 8—Tone Pictures. NBC to WIBO.
8 to 8:30—The Balladeers. NBC to WCFL.
8:30 to 9—Children's hour. NBC to WENR.
9 to 9:30—Lew White, organist. NBC to WENR.
9:15 to 9:45—Sky Scrapers. NBC to KYW.
9:30 to 9:50—Adventures of Helen and Mary. CBS to WBBM.
9:30 to 10—Troika Bells. NBC to WENR.
9:30 to 10—Southland Sketches. NBC to W-G-N.
9:50 to 10—Dr. Charles Fleischer. CBS to WBBM.
10:05 to 10:30—Neapolitan Days. NBC to WENR.
12:30 to 12:45—Little Jack Little. NBC to WIBO.
12:45 to 1—John Barclay and Dagmar Rhymer. NBC to WIBO.
1 to 1:30—Moonshine and Honeysuckle. NBC to KYW.
1 to 2—Cathedral hour. CBS to WMAQ.
1:30 to 2—Yeast Foamers. NBC to KYW.
2 to 2:30—Pop Concert. NBC to KYW.
3 to 3:30—Williams Oil-O-Matics. NBC to KYW.
3:30 to 4—Artists' Service program. NBC to WENR.
3:45 to 4—"Your Eyes." NBC to KYW.
4 to 4:30—The Rev. Donald Gray Barnhouse. CBS to WMAQ.
4 to 5—National Vesper service. NBC to WIBO.
4 to 5—Davey hour. NBC to WENR.
4:30 to 5—Sweethearts of the Air. CBS to WBBM.
5 to 5:15—Margaret Olson. NBC to WIBO.
5:15 to 5:30—Musical Moments. NBC to WIBO.
5:30 to 6—Northern Lights. NBC to WIBO.
5:30 to 6—Catholic hour. NBC to WENR.
6 to 6:30—Iodent Big Brother club. NBC to WLS.
6:30 to 7—R. C. A. Victor program. NBC KYW.
7 to 7:15—Enna Jettick Melodies. NBC to WMAQ.
7 to 7:15—"Devils, Drugs and Doctors." CBS to WMAQ.
7 to 7:30—Major Bowes. NBC to WLS.
7 to 8—Chase & Sanborn orchestra. NBC to WIBO.
7:15 to 7:30—U. S. School of Music. CBS to WMAQ.
7:30 to 8—Voices of Twilight. NBC to WLS.
8 to 8:15—Dr. David Lawrence. NBC to WENR.
8:30 to 8:45—Floyd Gibbons. NBC to KYW.
8:30 to 9—Graham-Paige program. CBS to WBBM.
9 to 9:30—Jesse Crawford. CBS to WBBM.
9:30 to 10—Slumber music. NBC to WENR.
9:30 to 10—Be Square Motor club. CBS to WBBM.
9:45 to 10:15—Seth Parker's. NBC to KYW.
10 to 10:15—Even Song. NBC to WENR.
10:15 to 10:30—Heel Hugger Harmonies. NBC to WENR.
10:30 to 11—Russian choir. NBC to WENR.

DR. C. E. BARBOUR WILL BE SUNDAY EVENING SPEAKER

"The Overflow of Personality" will be the subject of Dr. Clarence E. Barbour, who will address the Chicago Sunday Evening club tonight. Dr. Barbour is president of Brown university at Providence, R. I. The services will be broadcast by WMAQ beginning at 7:30.

UPSET THE RADIO WORLD

"Of course, I expected the NEW MAJESTIC to perform in an outstanding manner, but when I tuned in 4 Cuban, 2 Mexican and 3 California stations without trouble, and with complete clarity, I knew that I not only bought the LATEST but also the BEST radio," writes Charles Singer. This D-X record was verified. Listen to the famed MAJESTIC COLORFUL TONE.

THE NEW MAJESTIC
Now Being Shown At All Authorized Majestic Dealers
Wholesale Distributors THE HARRY ALTER COMPANY Chicago

GOLDEN GLOVES TOURNEY AT 8:30 NEXT WEDNESDAY

Quin Ryan to Report Matches.

Quin Ryan, manager and sports announcer of W-G-N, THE TRIBUNE station on the Drake hotel, will broadcast the semi-finals and finals of the Chicagoland Golden Gloves tournament conducted by THE TRIBUNE and 14 associated daily newspapers, from 8:30 until the finish Wednesday night. There are 32 lads who survived the quarter-finals held last Wednesday night in the Coliseum.

The winners Wednesday night at the Chicago Stadium will form the Chicago team which will go to New York March 30 for the intercity bouts between Chicago and New York, the latter team representing the New York Daily News.

Ryan broadcasts the Golden Gloves matches from a seat right next to the canvas and the blows of the fighters can be heard over the air.

Beezie Binks Bitten.

The Harold Teen company has been bitten by the Golden Gloves fever. Wednesday night just a few minutes before the gong sounds in the real Golden Gloves finals for Chicagoland in the Stadium, Beezie Binks, that likable and laughable character in this radio skit heard each evening at 6:45 from W-G-N, THE TRIBUNE station on the Drake hotel, will endeavor to put a little punch in the ceremonies on his own account.

Blair Walliser, author of the script, has hinted that the Stadium finals won't hold a candle to what will take place at the Drake studios just before the big battle.

"Fanning Bee" On Again.

Beezie, it is said, is planning to do a little scientific boxing with one of the head ushers, who proves to be the originator of the Golden Gloves idea.

And speaking of athletic events. Bob Elson, popular sports announcer, at 9:45 on Wednesday night during the weekly "Fanning Bee" will discuss the changes and possibilities for the coming season of the teams in the National league.

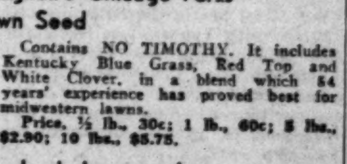

for a fine lawn

SOW in this ideal March weather 1 lb. of Vaughan's Chicago Parks Lawn Seed and apply 10 lbs. of Vaughan's Lawn and Garden Fertilizer to each 300 square feet. Rains will soon begin to give it a wonderful start.

Above All, No Timothy!

Timothy, a coarse hay, is the common adulterant of grass seed mixtures and the greatest enemy of lawns. It comes up quickly; its coarse stems do not stand mowing; it robs fine grasses of food and inevitably ruins a lawn.

Vaughan's Chicago Parks Lawn Seed

Contains NO TIMOTHY. It includes Kentucky Blue Grass, Red Top and White Clover, in a blend which 54 years' experience has proved best for midwestern lawns. Price, ½ lb., 30c; 1 lb., 60c; 5 lbs., $2.80; 10 lbs., $5.75.

Vaughan's Lawn and Garden Fertilizer

This is a rich, quick acting, odorless mineral fertilizer of the formula 5-8-4 (5 parts nitrogen, 8 parts phosphoric and 4 potash). 10 lbs., 95c; 25 lbs., $1.95; 100 lbs., $5.00.

The Most Beautiful Seed Catalog

Vaughan's Gardening Illustrated, which is free by mail or at our stores, is the 1931 gardener's year book, containing 175 plates in full color of annuals, perennials, roses, lilies, waterlilies and gladioli. It describes 3,111 separate flower seeds, and the tender, finely flavored Table Quality Vegetables, giving the vitamin value and mineral content of each. A postcard brings it to you.

Vaughan's Seed Store
10-12 West Randolph St.
601 West Jackson Blvd.

TUNE IN TONIGHT AT 9
LOVE ... MUSIC ... ROMANCE!
IRENE BORDONI
THE COTY PLAYGIRL
RIPPLING ... TUNEFUL ... GAY!
STATION WABC COLUMBIA NETWORK

W-G-N
The Chicago Tribune Station on the Drake Hotel
416.4 Meters—720 Kilocycles

BOB BECKER TAKES YOU WITH SCOUTS ON BRAZILIAN TRIP

5 o'Clock This Afternoon

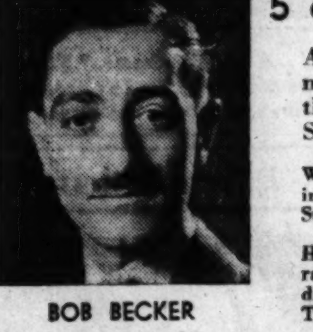

BOB BECKER

At 5 o'clock this afternoon Bob Becker, noted writer and Outdoors Editor of the Chicago Tribune, talks with Boy Scouts about the land of the Takatu.

Whether you are 7 or 70 you'll want to listen in on this hair-raising story which starts next Sunday in The Tribune.

Hear Bob Becker and three Boy Scouts narrate wilderness adventure stories. Hostile Indians! Wild Animals! Creeping Jungle! That's the land of the Takatu.

"MIGNON," STORY OF GYPSY GIRL, OPERA HOUR BILL

7 to 8 P. M.

Remember the beautiful story of Mignon, the young girl who was stolen by gypsies and finally restored to her father? This thrilling tale, with its undying music, will be presented tonight, 7 to 8, during the Opera Hour. The opera "Mignon," by Thomas, has been rewritten by Jean Conover for radio presentation. The Manor House Players will enact the leading roles and the principal arias will be sung by Belle Forbes Cutter, mezzo-soprano; Louise Brabant, soprano; Enrico Clausi, Italian tenor, and Raymond Koch, baritone.

RAYMOND APPLEBY
Manor House Player

Sponsored by McLaughlin's Manor House Coffee

ELISABETH RETHBERG, OPERATIC SOPRANO, STAR OF A. K. PROGAM

ELISABETH RETHBERG
Metropolitan Soprano

Elisabeth Rethberg, leading soprano of the Metropolitan Opera Company, will demonstrate, during the Atwater Kent Hour tonight, 8:15 to 9:15, how poetry and drama receive their most striking expression in song. In her program will be the "Londonderry Air," "Liebestod" from Wagner's "Tristan and Isolde," and the song of the "Lorelei."

These programs are gems in a day full of wonderful music.

Details of Today's W-G-N Program

Sunday, March 8

DAYTIME

8:45 to 9—"The Old Testament."
9 to 9:30—Digest of the Day's News.
9:30 to 10—Southland Sketches.
10 to 10:30—Tonecasters and Lewis White, baritone.
10:30 to 11:30 Roxy Theater Symphony.
11:30 to 12—Wurlitzer Program; Larry Larsen, organist.
12 to 1—Uncle Quin Reads the Comics.
1 to 1:30—Whispering Pines Program. Sponsored by Hill Nursery Company.
1:30 to 1:45—Allan Grant, pianist.
1:45 to 2—Mickelberry Maids.
2 to 2:30—Tonecasters and Anna May Chandler, soprano.
2:30 to 2:45—"Your Dog." Sponsored by Chappel Brothers, Inc.
2:45 to 3—W-G-N Syncopators.
3 to 4—Dr. S. Parkes Cadman.
4 to 4:30—W-G-N Syncopators.
4:30 to 5—Music Album; Lawrence Salerno, Italian baritone.
5 to 5:20—Bob Becker, "To the Land of the Takatu."
5:20 to 5:45—Schoen Trio; Symphony Orchestra.
5:45 to 6:30—Musical Melange; Esther Bowker, soprano.
6:30 to 7—Vibrant Melodies.

EVENING

6:59—Bulova Correct Time.
7 to 8—The Opera Hour: "Mignon," by Thomas. Sponsored by McLaughlin Manor House Coffee.
8 to 8:15—Olsen Rug Program.
8:15 to 9:15—Atwater Kent Hour: Elizabeth Rethberg, Metropolitan soprano.
9:15 to 9:25—Tune Tangles.
9:25 to 9:45—W-G-N Symphony Orchestra and soloist.
9:45 to 10—Raklios' Program.
10 to 10:10—Tomorrow's Tribune.
10:10 to 10:30—W-G-N Syncopators.
10:30 to 10:45—Bulova Correct Time; Sally, Irene, and Mary.
10:45 to 11—W-G-N Syncopators.
11 to 11:20—Coon-Sanders Orchestra.
11:20 to 11:40—W-G-N Syncopators.
11:40 to 12—Coon-Sanders Orchestra.

"PERSHANA FANTASIES"

AT 8 O'CLOCK TONIGHT

Far away Persia will be brought to your very hearth tonight, 8 to 8:15, when the W-G-N Symphony Orchestra starts a series of entertainment programs called the "Pershana Fantasies." Directing this stellar type orchestra is Gaston de Moulin. Synthetic strains of oriental music will waft you away to dreams of this fascinating land. Remember, tonight at 8 o'clock.

SCHOEN TRIO SINGS THIS AFTERNOON AT 5:20

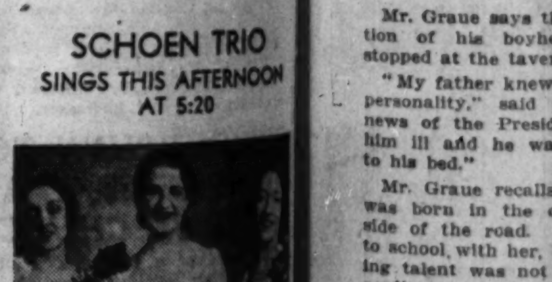

Left to right: Helen Schoen, soprano; May Williamson, contralto, and Pearl Adams, soprano.

Allan Grant, popular W-G-N pianist, will accompany this famous trio.

"WHISPERING PINES" MUSICAL PROGRAM

1 to 1:30 P. M.

Larry Larsen, organ favorite of Chicagoland, plays the old time tunes you'll enjoy. The Evergreen Quartet will sing a group of beloved melodies. Sponsored by Hill Nursery Company.

ESTHER BOWKER IS ON MUSICAL MELANGE

5:45 to 6:30

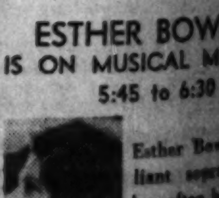

Esther Bowker
Soprano

Esther Bowker, brilliant soprano, who has been heard often from W-G-N, will be soloist on the Musical Melange this afternoon, 5:45 to 6:30.

She will be accompanied by the W-G-N Symphony Orchestra under the direction of Gaston du Moulin.

HIGHWAY ... OBLIVION ... VILLAGE

Fullersburg ... —Rich in ...

BY ONEY FR...

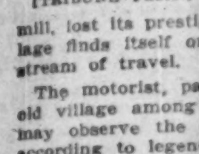

FREDERICK W. GRAUE.

HIGHWAY LIFTS OBLIVION FROM VILLAGE OF 1835

Fullersburg Rediscovered —Rich in Tradition.

BY ONEY FRED SWEET.

The recent widening of Ogden avenue has added another twist to the fate of Fullersburg. Sixteen miles west of Chicago, Fullersburg, back in the days of the old plank road, became the most prosperous village between Aurora and Chicago. When the Chicago, Burlington and Quincy railroad was built in 1862 Hinsdale sprang up on the right of way, and picturesque Fullersburg, with its taverns and grist mill, lost its prestige. Today the village finds itself once more beside a stream of travel.

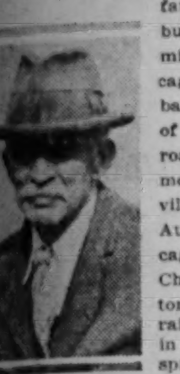

FREDERICK W. GRAUE. [TRIBUNE Photo.]

The motorist, passing through the old village among the wooded hills, may observe the old tavern where, according to legend, Lincoln stopped over night on his journeys between Chicago and Springfield during his earlier political career. It was also in this tavern on a cold January night in 1870 that Loie Fuller, world famous dancer and in her later years confidante of Queen Marie of Rumania, was born.

The slate colored tavern, with a veranda which runs its entire length, has been left several feet below the cement highway over which speed an endless procession of automobiles, but it still hints of the days when the spot where Ogden and York roads cross was teeming with commerce.

Big Area Served by Mill.

Just off Ogden avenue to the north is the old brick grist mill where in early days the farmers for miles around drove with their grain. It is a picturesque setting. Salt creek comes to a calm above the mill dam. An old orchard covers a nearby hill. The Graue homestead, close to the mill, is also of brick. Frederick W. Graue still lives there, and is able to recall boyhood memories when Fullersburg was in its pioneer glory.

Back in 1835 government troops were stationed in the vicinity to watch the Indians. Early settlers sought the locality because of its high ground beyond the mud of Chicago, then beginning to rise from the marshes.

The town was named after Jacob Fuller, and it was his son, Benjamin, who platted the town into lots in 1851. Eleven years later the Burlington railroad passed it by, but not before its taverns had prospered from the settlers who came pouring into the community, and the farmers who paused there while hauling their crops to the Chicago markets.

Graues There Since 1846.

"My grandfather, Frederick Graue, came to Illinois in 1834 from New York and to Fullersburg in 1846," recalls Mr. Graue. "I was born here in 1858. There were the blacksmith shop and the grocery store and the taverns, and of course the old plank road.

"The plank road brought plenty of traffic, but it was really a failure from the beginning. Instead of being level, it was given a sort of roof shape for drainage purposes, so that farmers were obliged to grease their wagons many times before they reached the city. It depended on the load, of course, but the trip from Fullersburg to Chicago required eight or ten hours. Now—well, a car on the cement highway can make it in 45 minutes.

"My father built the mill, with its wheel and dam. We were in one of the oldest towns in Illinois and it was a good town. The mill hasn't been in operation for several years."

Recalls Legend of Lincoln.

Mr. Graue says that it was a tradition of his boyhood that Lincoln stopped at the tavern.

"My father knew Abraham Lincoln personality," said Mr. Graue, "and news of the President's death made him ill and he was obliged to take to his bed."

Mr. Graue recalls that Loie Fuller was born in the old tavern at the side of the road. He says he went to school with her, but that her dancing talent was not demonstrated, according to his recollection, during that period.

Mrs. Mary Berning, who lived in the tavern 55 years with her mother and gave up the home only five years ago for a more modern residence next door, says the structure was old as she first remembered it.

"Among my girlhood impressions," says Mrs. Berning, "is that of the talk of an old tavern register on which Abraham Lincoln had penned his name. Loie Fuller was born in the farthest bedroom at the west end of the tavern upstairs. When she came back to this country with the queen of Rumania it was her intention to come out and visit the place, but other engagements prevented her from doing so. Certain it is that she always had a sentimental attachment for the famous old Fuller inn, built in 1836."

Dance Center in Loie's Youth.

"No wonder the old place has stood so well when one examines its log timbers. Miss Fuller, who created such a furore in this country and abroad, came by her inspiration naturally, as the old inn in early days was the scene for neighborhood dances."

In recent years the beautiful suburb of Hinsdale has absorbed the northern part of the historic town.

The frontier village, founded by Orient and David Grant, the Coe, Graue, Fox, Wagner, and Walker families, has lost its corporate identity, but the old mill and the tavern still speak eloquently of the days when oxen plodded along the plank road.

And Fullersburg, ignored by the steam railroad in laying out its route, has been embraced by a modern highway for automobile traffic.

MIDWEST P.-T. COUNCIL ELECTS OFFICERS

Officers of the Midwest Parent-Teacher council were elected at the spring conference of the council last Monday at Foreman Junior High school, 5100 Belmont avenue. Left to right: Mrs. Robert Franson, elected corresponding secretary; Mrs. Ernest Middleton, elected recording secretary; Mrs. E. W. Draheim, re-elected auditor; Mrs. Cecil Emery, re-elected president; Mrs. D. L. Ellinwood, re-elected treasurer, and Mrs. Charles Clauss, re-elected vice president. [TRIBUNE Photo.]

NORTHWEST SIDE SCOUT LEADERS DINE TOMORROW

Goodman and Schnier to Be Speakers.

The annual meeting and dinner of the northwest district of the Chicago council of Boy Scouts will be held at 6:30 o'clock tomorrow evening at the Steuben club, Randolph and Wells streets. Barrett Wendell Jr., chairman of the district, will preside.

The Rev. Stephen E. Keeler of St. Chrysostom's Episcopal church will give the invocation. E. Urner Goodman, Chicago scout executive, will speak on "Scouting Preferred: Still Paying Large Dividends," and George M. Schnier, northwest district scout executive, will outline the plans of the district for the year.

A report of scouting activities of the district during 1930 will be given by John R. Winterbotham, vice chairman, and C. E. Gordon, district commissioner. District officers will be elected.

The program will include musical numbers and scout songs, led by A. C. Nichols Jr., activities director of the Chicago council.

Suburban School to Open.

The largest and most extensive scout leadership training course yet offered by the Northwest Suburban council of Boy Scouts will open on March 25 at the First Congregational church in Des Plaines, according to an announcement yesterday by C. O. Nimtz, scout executive. The subsequent four meetings will be held on April 1, April 8, April 15, and April 22. On Saturday and Sunday, April 25 and 26, an overnight hike will be made to Camp Reinberg, near Des Plaines, to complete the outdoor phases of the course.

The course, which will be open to men more than 18 years old, regardless of whether they are connected with Boy Scout organizations, will offer three types of training. The first, the minimum training work, will be conducted by R. T. Sundelius, chairman of the training committee of the council, for men who have had no previous scout training. The approved course, which will be under the direction of E. R. Anderson and Carl Ewart, members of the training committee, will be given for the men who have completed the minimum requirements.

Course for Cub Leaders.

The cub training course, of which Herbert Walker, also a member of the training committee, will be in charge, will be offered for all men and older scouts interested in boy leadership. The plan is for an hour's get-together of all three groups, which will be addressed by a leader in boys' work, from 7:45 to 8:45. The group then will divide into three sections under different instructors.

Fathers of boys, school teachers, and teachers of boys' classes in Sunday schools will be invited to enroll in the course, the cost of which will be borne by the council, Mr. Nimtz announced.

For the first time in the history of the council the membership has exceeded the 500 mark, according to Mr. Nimtz. On March 1 the scouts enrolled were 510. A goal of 30 troops and 700 scouts has been set for 1931.

Aurora East High School to Mark Roughneck Day

Roughneck day at East High school, Aurora, is to be celebrated the afternoon of March 27, according to announcement made yesterday by the student council. This will mark the climax of the winter quarter and the beginning of spring vacation. Stunts are to be contributed to the program by each class, with the exception of the freshman. Jack Kobelenz is general chairman of the day, with Miss Betty Ritenour, Miss Catherine Burkel, Jack Enslow, and Everett Enslow as his assistants.

Vincent G. Rinn Wins Lambda Phi Legal Key

Vincent G. Rinn, 1145 North Mason avenue, was awarded the honor key last week offered annually by Lambda Phi legal fraternity of the De Paul university law student with the best scholastic and social record. Mr. Rinn, a senior at De Paul, is president of Pi Gamma Mu honorary fraternity and a member of Delta Theta Pi.

Alberto Salvi to Give Harp Concert in River Forest

Alberto Salvi, harpist, will give a program before the River Forest Sunday Evening club at 7:30 o'clock tonight in Memorial hall. The Rev Harold K. Taylor will offer the invocation and the benediction. Miss Ruth S. Broughton will give a piano recital preceding the meeting.

REV. WALTON E. COLE TO GIVE A SERIES OF PSYCHOLOGY TALKS

The first of a series of four lectures on "Psychology for Everybody" will be presented by the Rev. Walton E. Cole at 7:30 o'clock this evening in the auditorium of the Third Unitarian church 5521 West Lake street. The subjects represent the choice of the 249 members of the church who filled out questionnaires. These topics include "The Successful Personality," "The Life of Creative Power," "The Achievement of Happiness," and "The Psychology of Religion."

THE REV. WALTER E. COLE. [Von Der Heide Photo.]

A question period will follow each lecture, giving the audience an opportunity to participate. A musical prelude has also been arranged for this evening's lecture to be given by a trio including Miss Harriet Hill, pianist; Miss Dorothy Johnson, violinist; and Miss Ada McFarland, cellist. The Rev. Cole is broadcasting talks on phychology each Thursday afternoon over W-G-N, THE TRIBUNE station on the Drake hotel.

YOUNGSTERS OF WEST PARKS TO GIVE 16 PLAYS

Part of Annual Drama Week Festivity.

Youngsters of the west park district will present 16 plays and entertainments the next fortnight in the various recreation centers as part of the annual drama week celebration sponsored by the board of west park commissioners. The performances come as the natural culmination of a year of activity in the junior and senior drama clubs organized at each park and playground, William J. H. Schultz, director of small parks and playgrounds, announced yesterday.

In addition to the presentation of each play at the home recreation center two performances will be given at neighboring centers. Humboldt, Douglas, Altgeld and Harrison parks will take part this year for the first time. The dramatic festival will commence tomorrow and continue through March 23.

Attracts Wide Interest.

"The dramatic activities sponsored by the west parks have attracted widespread attention and some very interesting performances have been the result of the work in the various centers," explained Mr. Schultz. "Each of the parks has an instructor skilled in selecting and coaching plays suited to the individual group."

Players from Austin Town hall, Lake street and Parkside avenue will present "The Health Habits Way" and "How Boots Befooled the King" on their own stage Thursday evening and at Humboldt park Friday evening. The Dvorak park dramatic group, Cullerton and Fisk streets, will give "After the Game" at Harrison park Thursday evening.

Eckhart Park to Give Play.

"Land of Dreams Come True" is to be presented by players from Eckhart park, Chicago avenue and Noble street, on the home stage Wednesday evening and at Pulaski park Friday evening. Actors and actresses from Franklin park, 14th street and Kolin avenue, will give "The Kitchen Clock" and "The Conspirators" Wednesday evening in their own center and Thursday evening at Columbus park.

"Molly Be Jolly" is the production of the players from Holstein park, 2200 North Oakley avenue, to be given on the home stage Wednesday evening.

The dramatic clubs at Humboldt park have chosen "Not a Man in the House" and "A Tempest in a Hat Shop" to be presented Tuesday evening at Altgeld park and Thursday evening on the home stage. "The Queen of Hearts" will be given by Thespians from Shedd park, 23d street and Lawndale avenue, on the home stage Wednesday evening and at Franklin park Friday evening. Players from Stanford park, 14th street and Union avenue, are scheduled to give "Modes and Manners" on their own stage Friday and at Union park Tuesday evening.

J. P. I. COMMUNITY THEATER TO OPEN NEXT WEDNESDAY

'Israel in the Kitchen' to Be Presented.

The Institute Players of the Jewish People's institute will realize a 20 year dream Wednesday night when they open a community theater in the Peoples' playhouse, 3500 Douglas boulevard, to continue through the season ending in June. Each Wednesday evening one of the most accredited modern productions will be presented to the public at prices below regular box office admission. The entire main floor of the playhouse will be offered at 50 cents and the balcony at 25 cents.

"Israel in the Kitchen," a prize winner in a British drama league tournament, will be the presentation Wednesday evening, Charles Freeman, director of the repertory theater, announced yesterday. This will be repeated the following week, with such plays as "Outward Bound," "The Great God Brown," "The Silver Box," and "The Dybbuk," to be given on successive Wednesday evenings.

Won Edith McCormick Cup.

"This is not a money making venture," explained Mr. Freeman. "The scale of admission makes such hopes impossible. The purpose of our dramatic group is to take a long step forward in developing a civic theater in Chicago. There will be no stinting in the production department and the beauty and accuracy of the settings is guaranteed by the fact that Clive Rickebaugh heads our art staff."

The Institute Players were the winners of the Edith Rockefeller McCormick cup in last year's Drama league tournament. Their presentation was "The Tenth Man." For the last 20 years the group has been presenting plays monthly for residents of the community, with 1930-31 as the first subscription season.

In Cast of "Israel."

Taking part in the cast of "Israel in the Kitchen," to be given Wednesday, will be Eve Fay Tapper, Joseph Kaspar, Sydelle Goldstone, Syd Symons, Mollie Kross, Samuel Adams, David Feinberg, Esther Freedenberg, Milton Kanter, Nathan Gold, Arthur Schreiber, and Sigmund Lazarus.

Several of these actors and actresses will appear at 8 o'clock tonight in "The Silver Box," the sixth production of the subscription season. Taking part in this will be Jules Rubin, Esther Becker, Eli Page, J. Wimsor Forbes, Wilma Bott; Mollie Kross, Sam Adams, Hy Maurice Jackson, and Syd Simons.

VON STEUBEN DANCERS

Miss Margaret Slutsky and Morris Schulman were dancers in the minstrel show given Wednesday by the students of Von Steuben Junior High school. Members of the Parent-Teacher association were special guests at a performance given Wednesday evening. [TRIBUNE Photo.]

PORTAGE PARK PARENT-TEACHER GROUP FORMED

Mrs. T. A. Jordan Elected First President.

The Parent-Teacher association of Portage Park school was organized last week at a meeting in the school assembly, 5330 Berteau avenue. Mrs. T. A. Jordan was elected president of the organization. Other officers elected are: Mrs. S. J. Howard, first vice president; Mrs. K. Gunderson, second vice president; Mrs. Rose Goode, recording secretary; Mrs. Don C. Mabie, corresponding secretary, and Mrs. J. M. Lang, treasurer. Mrs. Mabie was formerly the president and organizer of the Band Parents' association of Carl Schurz High school.

Mrs. James Graham, director of district 23, spoke at the first meeting of the association. Action was taken to join with the Portage Park Woman's club in maintaining a lunchroom for under nourished children.

The Avondale Parent-Teacher association will give a Fathers' night program at 8 o'clock tomorrow evening in the school assembly, 2945 North Sawyer avenue. The association will elect officers at a meeting on March 19.

The board of managers of the Illinois Congress of Parents and Teachers will meet at 10:15 o'clock Wednesday at 6 North Michigan avenue, to consider the annual budget and the question of delegates to the convention of the National Congress of Parents and Teachers at Hot Springs, Ark., in May. The executive committee of the Illinois congress will meet at 10:30 o'clock Thursday at the home of Mrs. W. H. Buhlig, 372 Normal parkway.

Mrs. Cecil Emery was reëlected president of the Midwest Parent-Teacher council at the spring conference of the council last Monday at Foreman Junior High school, 5100 Belmont avenue. More than 200 representatives of Parent-Teacher associations in the council were present.

Mrs. Charles Clauss was reëlected vice president. The other officers elected were Mrs. Ernest Middleton, recording secretary; Mrs. Robert Franson, corresponding secretary; Mrs. D. L. Ellinwood, treasurer, and Mrs. E. W. Draheim, auditor.

Mrs. Emery was elected delegate of the council to the convention of the Illinois Congress of Parents and Teachers at East St. Louis on April 21. The next board meeting of the council will be held April 9.

The Lovett Parent-Teacher association will elect officers at a meeting at 8 o'clock next Friday evening in the school assembly hall, 6333 Bloomingdale avenue. Speakers will be Mrs. Edward Jackson, second vice president of the Illinois Congress of Parents and Teachers, and Will D. Andersen, former principal of Lovett and now school. The faculty of Lovett school school. The fecultw of Lovett school gave a bridge dinner last week for Mr. Andersen on the occasion of his promotion to the junior high school principalship.

The Reinberg Parent-Teacher association will elect officers at a meeting of the association at 1:30 o'clock Tuesday in the school assembly hall, 3425 North Major avenue. Committee reports will be made. A program will be given by children of the school.

Dr. W. A. Evans, health editor of THE TRIBUNE, will address an open meeting of the Parent-Teacher association of the Francis Scott Key school at 1:45 o'clock Thursday afternoon in the school assembly hall, 517 North Parkside avenue. He will discuss the subject, "A Woman's Looks."

A special music program will be presented by students of Key school. E. H. Bergh will lead the orchestra in a group of selections and the student chorus will sing three numbers under the direction of Miss Mary S. Bonar. Miss Betty Johnston will play an accordion solo and pupils of the eighth grade will present a playlet, "Good Health Elves," coached by Miss Edith D. Harting.

Mrs. William A. Waskow, publicity director for the Parent-Teacher association, announced yesterday that a short business session will precede the program.

Rehearse Five Hour Play of Polish Peasants

An adaptation of W. St. Reymont's famous classic, "The Peasants," will be staged by the Ossolinski Dramatic circle Sunday evening, March 22, at Stefanik's auditorium, Superior and Noble streets. The drama, a remarkable portrayal of the Polish peasant at his everyday task, will be shown in five acts lasting about five hours. Left to right: Stanislaus Warzala, Domicella Kijak, John Smialek, Francis Szafara, and Catherine Pacyna.

SEYMOUR SIMON HEADS COUNCIL AT ROOSEVELT

Maurice Miller Wins Second Post.

Seymour Simon was elected president of the Roosevelt High school student council, and Maurice Miller was elected vice president in balloting held recently. Both have been prominent on the Roosevelt debate team since their entrance in the school.

Miss Anne Silverman, president of the Harlequin club, the school dramatic organization, was elected secretary, and Milton Ram, who played the lead in "The Whole Town's Talking," was elected treasurer.

Officers were also elected and installed by the French club. Jack Caldwell was elected president. Other officers include: Vice president, Miss Minnie Simon; secretary, Miss Evelyn Leef, and treasurer, Raymond Bernberg. Albert Dorfman was elected student council representative of the club.

Dance Class for Boys.

Bernberg was appointed to obtain prices and designs of pins to be submitted to the club for its approval, and Rochelle Rocklin was appointed program chairman. Members of the club intend to organize theater parties to see French plays given by the Theater International at the Goodman theater.

The unfortunate male who formerly had to skip the class prom because he did not dance, or perhaps was not wise enough to skip it, and languished as a wall flower, is now the beneficiary of a relief program being carried on by the school. A social dancing class for senior boys who do not know how to dance has been instituted by the school with Mrs. Louise Ege as instructor.

Girls Are Appreciative.

At present, husky basketeers and "grinds"—short boys and tall ones—are dragging each other over the floor to the strains of dreamy waltzes and frisky fox-trots. Miss Grace Chelstrom furnishes the musical accompaniment. One of the girls of the school remarked that this class for the boys was one of the greatest breaks that the girls had ever had.

"Pirates of Penzance" has been chosen as the school operetta to be given early in June, according to Erhardt Bergstrasser, musical director. Tryouts for the cast are to be held this week. This will be the third Gilbert and Sullivan operetta to be produced by the school within the past four years.

Chairmen of Civics Club.

Committee chairmen of the Civic club for the ensuing semester have been appointed by Leonard Kahn, president. The membership committee will be led by co-chairmen, Miss Rose Dunn and Seymour Simon. Miss Fanny Levatin is chairman of the publicity committee.

Miss Dorothy Rosenhouse heads the social group, assisted by Miss Ellen Wexler and Miss Lucille Goldwasser. Miss Frances Melnick is program chairman.

The budget and purchasing group is headed by Miss Lois Mertes and Clarence Linn, while Miss Leah Dushkin and Jack Dworin are in charge of the girls' and boys civic committees respectively.

Ink filling stations will be supervised by Ben Brostoff, and the stage and light workers are to be directed by Walter Rudolph.

"ICE BOUND" TO BE PRESENTED AT HULL HOUSE

The Marionette players will present the Pulitzer prize play "Ice Bound" at 8 o'clock next Friday and Saturday evenings in the Hull House theater under the direction of Miss Edith Nancrede.

These performances will mark the formal opening of the redecorated theater. The design, made by Leon Garland, was executed by unemployed men of the neighborhood. Members of the cast include Harry Garippo, Miss Anne Kohn, Miss Camille Romano, Miss Florence Tunno, John Malone, Miss Rosemary Tunno, Arnold Freeman, Miss Rosalie Bredal, Louis Sigelm, William John Granata, Miss Helen Freeman, and Ross P. Caffallo.

Richard Kaufmann Heads Cicero Business Group

The 22d Street Business Men's Association of Cicero has been revived under the leadership of Richard Kaufmann. Other young men of the western suburb have been elected to the remaining offices. They include Arnold Kobzina, vice president; Charles Klima, treasurer, and P. F. Brouk, secretary.

Neighborhood Theaters

Will Rogers brings his inimitable humor to the screen again in the person of Lightnin' Bill Jones, the lovable, shiftless character immortalized on the stage by Frank Bacon. The film, now at the Gateway, provides Will with a perfect vehicle. He ambles through it wisecracking, philosophizing, and letting the quips fall where they may.

Will's supporting cast, which includes Louise Dresser, Helen Cohan [daughter of George M.], Joel McCrea, J. M. Kerrigan and Luke Cosgrave, turns in an excellent performance. Miss Dresser particularly is outstanding as Mrs. Jones, whose Calivada hotel, half of which is in California and half in Nevada, is overrun with divorcees and prospective divorcees who establish residence on the Nevada side prior to obtaining their decrees.

Obviously, location of the hotel on the state line precipitates complications. One of these concerns the machinations of a city slicker whose intent is to trick Mrs. Jones into selling her hotel in return for stock instead of cold cash. Lightin's signature is necessary to complete the transaction, but he demurs. Things happen quickly from then on and in jig time Lightin' finds himself in court, defendant in a divorce action brought by Mrs. Jones. Everything, of course, is fixed up fine in the end.

"Bat Whispers" at Harding.

The mystery movie addicts will find thrills and suspense aplenty in "The Bat Whispers," now at the Harding. The talkie version is adapted, as you may know, from Mary Roberts Rinehart's play, "The Bat," and the silent movie, "The Bat," of 1926 vintage. Chester Morris, whose big splash in the movies as the gangster in "Alibi," is seen here as one of the detectives whose job is to catch up with "The Bat," whose operations have baffled the police and terrified the community.

Mont Clare Offers Laughs.

The perennial "Charley's Aunt" now on the screen at the Mont Clare, features Charles Ruggles in the uproarious comedy that has tickled the risibilities of theater goers for a decade or more. Charley, as Lord Fancourth Babberly, as the plot goes, is pressed into service by two of his friends to pose as the aunt of one of them, when the real aunt from Brazil wires she has changed her plans about visiting her nephew. Complications follow thick and fast when the real aunt and others enter the action. "Morocco," featuring Marlene Dietrich, Gary Cooper, Adolphe Menjou is also to be seen at the Mont Clare, while "Morocco" and "Other Men's Women" constitute the double attraction opening today at the Commodore.

"Hell's Angels" at Admiral.

Those who haven't yet seen the spectacle of the air, "Hell's Angels," which has been acclaimed the greatest air picture made, will have an opportunity to do so when the film opens today at the Admiral. Jean Harlowe, Ben Lyon and James Hall are featured.

New Drake and Embassy.

"The Princess and the Plumber," featuring Maureen O'Sullivan and Charles Farrell, and "Hook, Line and Sinker," starring the team of Bert Wheeler and Robert Woolsey, are the double attraction today at both the New Drake and Embassy theaters.

MAYWOOD BOARD GETS PETITION FOR CITY COURT

A petition asking that a proposition for the establishment of a Municipal court in Maywood be placed on the April ballot was presented to the village board Thursday evening. T. Fred Laramie, 707 South 4th avenue, one of the leaders in the project, reported that the petition had more than the required number of signatures, 2 per cent of the number of votes cast at the last general election. The villagers in favor of the change from the office of police magistrate to that of the municipal court declare that it would speed up court procedure and save money for the community.

Maywood Police Raise $416 for Welfare Fund

Maywood policemen handed a check for $416.10 to the Maywood Welfare association last week as the result of a recent dance sponsored at the Maywood armory. This is the largest single check received by E. H. Winkleman, director of relief work in the village.

Queen Esther Circle to Give Farce Comedy

Members of the Senior Queen Esther circle of Halsted Street Institutional church, 1935 South Halsted street, will present the farce comedy, "Who Wouldn't Be Crazy?" at 8 o'clock Friday evening in the church auditorium.

LOWEST PRICES GUARANTEED

This Two-Piece Living Room Suite $150.00 Value

$69.50

12 odd 2-piece suites covered in your choice of covers, Nachmann spring-filled cushions; choice of frieze or moquette on the reverse side of cushions, Sanified filling. You must see these suites to appreciate their value. Values up to $150.

Choices of Two Pieces at $69.50

Sensational SALE of National Electric WALL CLOCKS

Regular Price $8.50 —NOW— $2.98

GUARANTEED FOR 5 YEARS BY THE MANUFACTURER

No Phone Orders

Like so many other people, you, too, undoubtedly, have always wanted an ELECTRIC Clock. Here is your opportunity to buy an exceptionally attractive one at less than one-third of its regular selling price—a genuine NATIONAL Clock of national reputation and a perfect timepiece.

ROMAN FURNITURE MART

3255 to 63 Milwaukee Ave.

Between Springfield Ave. and Crawford Ave.

Open Tuesday, Thursday and Saturday Evenings

Low Prices Elsewhere Mean LOWER Prices at the

BOSTON STORE

STATE · MADISON AND DEARBORN STREETS

Beautiful Boudoir Sets
Rayon Satin Spread and Drapes

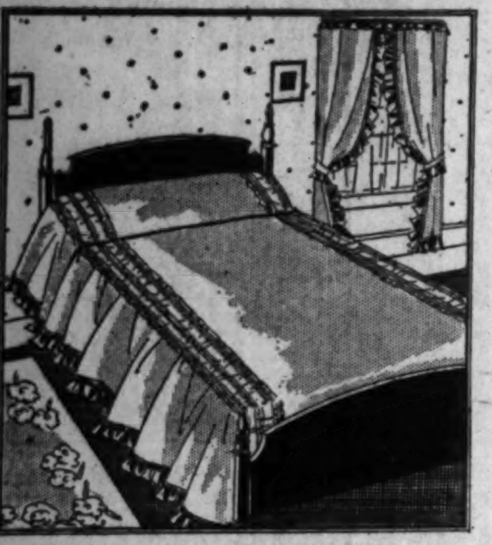

8.77 SET

Lovely new rayon satin bedspreads and dainty drapes to match. Spreads are neatly made with full valance finished with ruffle. Top of spreads with elaborate shirring. Drapes to match with ruffle finish top, bottom and sides as illustrated. With tie backs. In combination two colors or self colors. Rose, Green, Orchid, Gold or Blue.

Twin Size Spreads or Extra Drapes } TO ORDER

Hand Made Filet Tablecloths
Unapproached beauty makes these imported tablecloths also popular as bedspreads. Exquisite designs of high craftsmanship, in sizes 68x88, 72x90 and some larger....... 1.89

BOSTON STORE, SIXTH FLOOR, FANCY GOODS.

At Chicago's Greatest Optical Store—*Monday and Tuesday*

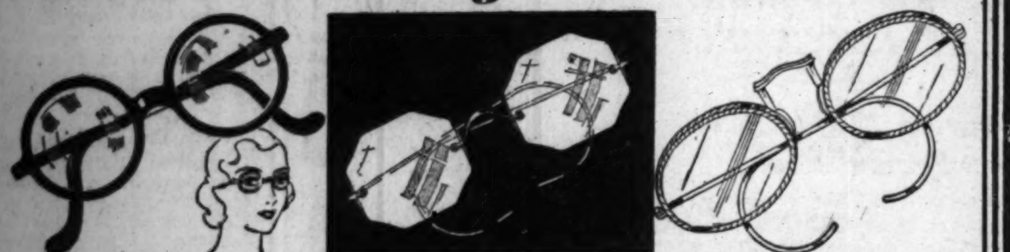

Toric Spectacles 2.95
Lenses ground oval, leaf or round shapes for far or near vision. The illustrated skull frame, complete with examination for only $2.95! Very special!

Octagon Eyeglasses 3.19
Toric lenses for distance, reading or astigmatism. Yellow gold filled eyeglass or spectacle mountings with examination. Exceptionally low priced!

Kryptok Toric Bifocals 5.19
Far and near vision combined in one seamless lens, ground round, leaf or oval shapes. Eyeglass or spectacle frames. Complete examination included.

BOSTON STORE, OPTICAL SECTION, SEVENTH FLOOR, STATE STREET.

ARE YOU ATTENDING OUR **COOKING SCHOOL?** IT IS TRULY WORTH WHILE!

March 9 to 14 (incl.)—2 Programs Daily—11 A. M. and 2:30 P. M.

In Connection with **GENERAL FOODS** Conducted by Mrs. Cora Kreason

FREE PRIZES EACH DAY

Admission free! And every woman who attends one or more meetings may participate in the distribution of grand prizes on Saturday afternoon, March 14th. Unlimited seating capacity.

Among the General Food Products are: Hellman's Mayonnaise Products, Calumet Baking Powder, Log Cabin Syrup, Post Toasties, Jell-O, Swans Down Cake Flour, Instant Postum, Certo.

GRAND PRIZES TOTAL VALUE $1,000

ELEVENTH FLOOR—DEARBORN STREET.

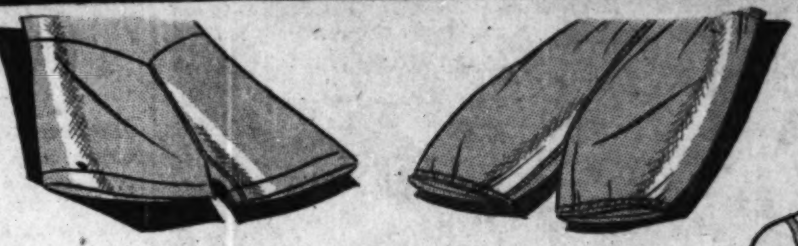

10,256 Pieces Run-Resisting $1.00, $1.25 and $1.50 Rayon

Lingerie

Think of It! REGULAR and EXTRA Sizes

68c Each

The nightgowns have a dainty applique ... the snug fitting combinations come in bloomer, band or silhouette style ... the tailored bloomers and panties have sturdy double panel backs ... the vests have neat bodice tops ... and the panties, step-ins, and dance sets in regular sizes only. Frilly lace trimming.

In This Amazingly Durable Lingerie That Stands Constant Washing Without Losing Coloring. Unusual Values!

BOSTON STORE, THIRD FLOOR, STATE STREET.

NOW! The Wonderful De Luxe Model HEALTHIZER

$29.95

You'll Marvel at THIS Value

Pay Only $5 DOWN
Balance Monthly Small Carrying Charge

Mail and Phone Orders Promptly Filled
Call State 3000

AT ABOUT 1/4 The REGULAR LIST PRICE

It Does NOT Need to Be Anchored to Floor!

Beautiful in Appearance, Extremely Efficient, Noiseless, A Non-Vibrating Motor

A 4 in. applicator belt, a 2 in. applicator belt, and a pair of hand grips come with each Master Healthizer. Motor is adjustable to various speeds, stroke can be adjusted from the slightest movement to the most severe. Substantial cast iron base prevents creeping and can be folded when not in use. Machine is adjustable to different heights. The Master Healthizer is beneficial to every member of the family. Any child can operate it. A few minutes a day will bring health and bodily vigor.

A Complete Chart Showing Various Exercises—Also a Diet List With Each Healthizer

BOSTON STORE SEVENTH FLOOR—CENTER.

Unusual in Quality—These Imported Linen—Hand Decorated Tablecloths

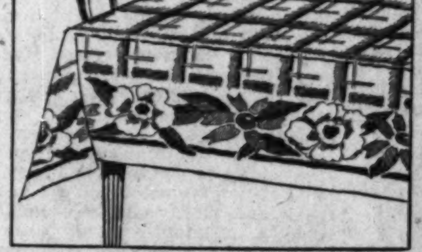

Reg. $2.25 Value 1.75

NO MAIL OR PHONE ORDERS

You'll want more than one of these cloths when you know that the beautiful patterns were designed by European artists .. and that they add such an air of distinction to the luncheon arrangement. 54x54 in. size, of a heavy round thread linen, with patterns in a variety of colors, verdure and floral effects.

BOSTON STORE, SECOND FLOOR, CENTER.

There's Charm in These Fine Quality LAMPS

Bridge or 3-Light Candle Lamp Bases

2.95

Here you will find a most intriguing collection of bridge and 3-light candle lamp bases in a variety of different styles with plated finishes. Get yours tomorrow—they add such exotic charm to the room. An outstanding value!

Cast Aluminum 5-Light Fixtures 4.95

$6.95 cast aluminum 5-light fixtures of rare quality and adaptability. Neat in design, balanced proportions and enduring colors. In drop or candle style.

Bulbs Not Included. A $10 Purchase Hung Free Within City Limits.

BOSTON STORE—SIXTH FLOOR—STATE STREET.

A Charming Setting for That Photograph of Your Loved Ones

$2.98 Crystal Plate Glass Photo Frames 95c

While Quantities Last

For pictures up to size 7½x9½. Hand etched with beveled or chipped edge, shaped top, easel back.

BOSTON STORE—SIXTH FLOOR—STATE STREET.

Half Soles and Rubber Heels 80c

Genuine oak leather soles and good quality rubber heels attached to any size shoes while you wait, or delivered.

FOURTH FLOOR—CENTER.

COFFEE Chase and Sanborn's 3 LB. Towel Bag 78c

BLACK MISSION FIGS. 25 lb. case, $1.25. 5 LBS. FOR 29c

FLORIDA ORANGES. Thin skin, good and juicy. 3 DOZ., 55c

Madam CRAB Japanese imptd. CRAB MEAT. ½ size can 4 CANS, $1

Mary Elizabeth SARDINES, gen. Portuguese imptd. ¼ size can, 2 FOR 29c

GRAPEFRUIT, fancy Texas thin skin. In carton. Doz., 55c

POTATOES Idaho Russets 30 Lb. carton, 65c

CORNED BEEF Boneless, rump, brisket. Regularly 19c pound. PER LB., 12½c

HAMBURGER 100% pure, fresh ground. PER LB., 7½c

BOSTON STORE—TWELFTH FLOOR—FOOD SHOPS.

Smoking Stands of Metal

Finished in Black and Gold, or Green and Gold with removable colored 6 in. glass and carrying handle at 85c

VELVET smoking tobacco. Reg. $1.20, pound tin, 83c

MAIN FLOOR DEARBORN STREET.

STORE HOURS, 9 A. M. TO 6

Emphasizing F
In Smart Ap

FOLLIE FROCK

7.94

A NEW Sectio Offering Smart St at a NEW LOW PRIC

Follies frocks glorify the "1931" woman. Of exquisit manship ... every line b "Spring"! Created of pri crepes and chiffons, in size 17, 14 to 20, 36 to 44, and to 26½.

FIFTH FLOOR, DEARBORN

Store-Wide Sale
New Spring Fast
Wash ks!

Values up to $1.39 9c

Mail and Phone Orders Promptly Filled!

Women have been buy three and more of these superb fr so will you, when you see them. Of atiste, Bordens' and Pepperell's percales, crash linene or cotton cr

Store-wide S
Ask any Employe re you

Davenport Covers of Fine Cretonne

2.95 EA.

ell made davenport covrs of excellent quality cretonne. Cut large to fit all standard size davenports in assorted colors.

MAIN FLOOR—CENTER.

New Founda
Nu-Ba
$5

It Never Slid p

The Nu-Back foundat ment attains utmost success i ing itself to any position the body s. Standing ... sitting ... stoo this garment adapts itself to t l posture of the figure. Achiev its height by securing this garmen olds your figure to the dashing f a trim silhouette.

Sizes 34
Bust Meas nt

BOSTON STORE—THIRD FLO EN STREET

Economy Bas nent

Sold by Order of U d States D

Special Purchase! 1300 Women's $5.7

Smart Sprin Dresse

How smartly dressed yo in one of these all silk fl all silk prints or printed frocks. Choose from stripes and combinations are copied from, and loo more expensive models. long or short sleeves, lace necklines, boleros, or skirt effects.

3.6

2 for

Sizes 14 to 20 for the
Sizes 36 to 44 for
Also 14½ to 2
((Stouts incl d)
BASEMENT—STATE

Assorted Cookies Chocolate Macaroons, Sugar Wafers. No Mail or Phone Orders—Basement—Center. Lb. 15c

OPEN SATU

HION
el For

SMA COA

24

Misses' Pl Wolf Trim in Black Skipper

Quite the most diffe Spring coats we've s Chongolene, Tweed mixed model with L yak, Caracul, Jackal tail trim. Sizes 1 to

FIFTH FLOOR,

HE Kotz SHOE

Gathered from These S
52 West Washington St. and 106 North Dearborn St.

ALL T
$4, $5 a

We purchase tional saving to you at l

Featured
Lot 1
A Wonderful Sel of Smart $4 a $5 Shoes—

1.88

Widths A Sizes 2½ —but no all styles.

Shoes for every occas some White Satins, Satins and Silver Party You will find every leath style and every type shown in smart footwea

"Kotz" Women
EVERY PAIR PERF Weight Hose. Silk new spring shades; si

ECONOMY BASEME

Florida Oranges

OPEN SATURDAYS UNTIL 9 P. M.

FASHION'S Dictates Apparel For SPRING

SMART COATS

24.74

Misses' Platinum Wolf Trim Coat, in Black or Skipper Blue

Quite the most different group of Spring coats we've seen. Select a Chengolene, Tweed, or novelty mixed model with Lapin Kid, Galyak, Caracul, Jackal Wolf, or Broadtail trim. Sizes 1[illegible] to 20, 36 to 44.

FIFTH FLOOR, CENTER.

Style 861 Sizes 16-44

Values to $2.50 54-Inch Light Weight Woolens

1.50 YD.

With all Paris talking woolens, we present 54-inch spring wool dress goods and coatings at a new low price. Snowflake crepes, plain crepes, jersey cloths, flannels, novelty tweeds or coverts in a variety of color combinations and plain shades.

SECOND FLOOR, STATE STREET.

Basement Bargains!

...States District Court

THE Kotz SHOE

Chain 6 HIGH GRADE Shoe Stores

...Gathered from These Stores Sold Exclusively at the Boston Store.

52 West Washington St. and 106 North Dearborn St.	11209 So. Michigan Avenue	462 South State Street	1017 East 63rd St. and 6305 Ellis Avenue	619 Davis Street Evanston

ALL THE WOMEN'S $4, $5 and $6 SHOES

We purchased the "Kotz" stock at sensational savings, enabling us to offer them to you at less than half "Kotz" prices.

Featured In 2 Great Lots!

Lot 1

A Wonderful Selection of Smart $4 and $5 Shoes—

1.88

Widths A to D Sizes 2½ to 9 —but not in all styles.

Shoes for every occasion—also some White Satins, Brocaded Satins and Silver Party Slippers. You will find every leather, every style and every type of heel shown in smart footwear.

Lot 2

$5 and $6 "Natural Bridge" Arch Shoes —Comb. Last—

2.88

Widths AA-EE Sizes 2½ to 9 —but not in all styles.

They will be arranged according to sizes to assure rapid selection. There will be plenty of extra salespeople to take care of all customers, carefully and promptly. Early shopping is advised.

"Kotz" Women's Full Fashioned Silk Hose!

EVERY PAIR PERFECT. Chiffon and Service Weight Hose. Silk to top and some lisle tops. All new spring shades; sizes 8½ to 10. $1 and $1.25 values, **63c**

ECONOMY BASEMENT—SHOE SECTION—DEARBORN STREET.

Florida Oranges Large size juicy Florida Oranges. No Mail or Phone Orders—Basement—Center. Doz. 24c

KRUSCHEN SALTS 85c size bottle, GOOD laxative. **63c**

ANACIN TABLETS 100 in bottle, very low priced, **89c**

DRUG NEEDS
Seventh Floor—State St.

Horlick's Malted Milk Hospital size. A healthful drink. **2.68**

Pertussin or Rem Excellent for coughs. 60c size, **39c**

COCO COD *Tastes Like Chocolate* Builds vitality. $1.25 size, **89c**

SQUIBB'S Mineral Oil $1 Bottle at **59c**

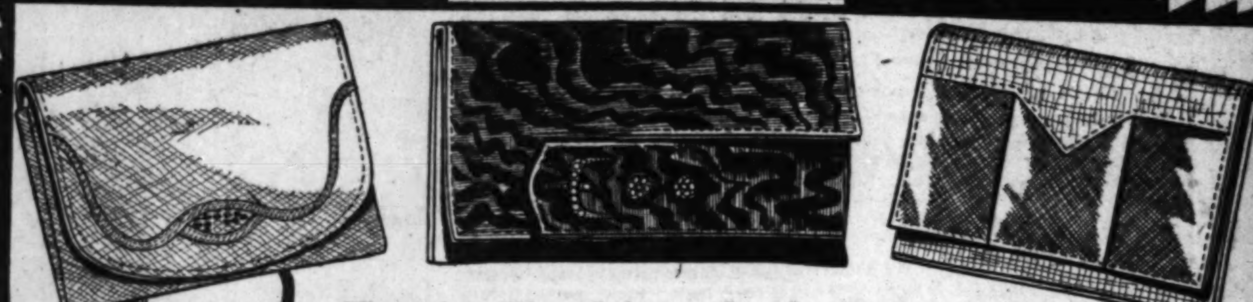

Paris Fashions! A Sale of 3,856 Calf or Celanese Moire

Handbags

Regular $2.95 Values

1.95

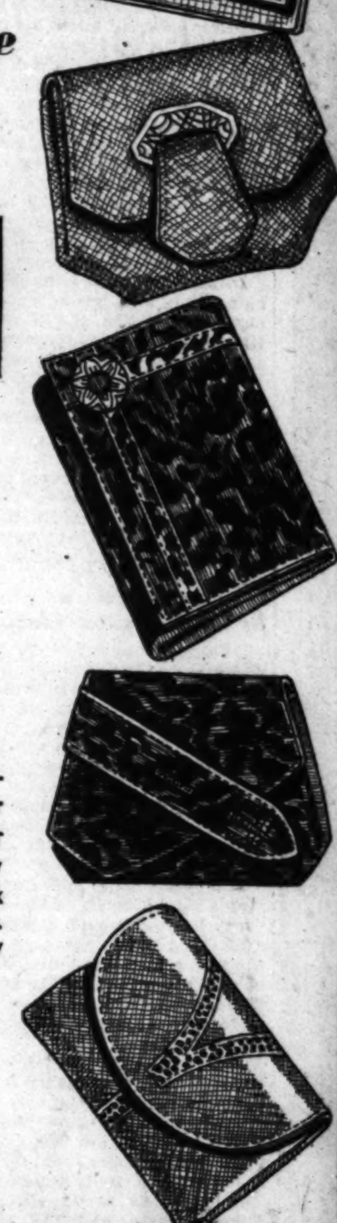

Sensations! Every one of them! Those little details that every woman likes are here . . . zipper pockets, purse and mirror fittings, matching or different linings. Colors to harmonize with new Spring outfits . . . Black, Putty, Sea Sand, Dark Green, Navy, or Nile. Styles are pouch, vagabond, envelope or backstrap. And the LOW PRICE is unbelievable!

Colors Are Bewitching
Styles Swanky Yet Simple
One Price Irresistibly Low

The Triple Combination Creates An Unusual Handbag Array

BOSTON STORE, MAIN FLOOR, STATE STREET.

Women Who Want Efficiency at a Price That All Can Afford!

$39.75 Gurney Steel Refrigerators

1931 De Luxe Model **24.95**

Built especially for Boston Store, **with new style high legs and chrome plated hardware. Equipped for installation of electric refrigeration.** 3 door side icer, full 42¾ in. high, 32¾ in. wide, 16¼ in. deep. Ice compartment opening, 16 in. high, 12 in. wide. Holds 50 lbs. ice. Two popular colors: **Green and Ivory or all White.**

$44.95—3-Door Style

46¾ in. high, 32¾ in. wide, 18¼ in. deep. Holds 75 lbs. ice. **Green and Ivory or All White.** With new style high legs and chrome plated hardware. **29.95**

Cork and Celotex Insulated

$5 DOWN

Balance 6 months, small carrying charge, or balance 90 days no carrying charge.

METAL PAN ILLUSTRATED IS FREE

$69.50 Electric WASHING MACHINES

At About ½

On Either Item **$5 Down** *Balance Monthly Small Carrying Charge*

All Are Fully Guaranteed

Family size cypress wood tub, corrugated inside, with ¼ h. p. motor. Has Lovell's aluminum wringer with safety release—wringer locks in three positions $69.50 value, at... **34.95**

Moore Full-Porcelain $84.98 GAS RANGES

Only 57 to be sold at this special price.

Complete with Heat Indicator and Ruts Lighter

Regularly Sold for $84.98

With large family size Blue porcelain lined oven and broiler. Oven is 18 in. wide, 19 in. deep, 14 in. high. Green and Cream or in Gray on White. Connected FREE **49.98**

BOSTON STORE, EIGHTH FLOOR, CENTER.

Low Prices Elsewhere Mean LOWER Prices at the

BOSTON STORE

STATE - MADISON AND DEARBORN STREETS

'Nofade' Shirts

Because of a recent reorganization that resulted in a consolidation into one huge plant of all the factories making these shirts, all surplus stocks of all PERFECT Nofade Cocoon Broadcloths and Nofade Fancy Shirts have been sold to the BOSTON STORE at tremendous price concessions.

Every Shirt Perfect!

Nofade COLORS GUARANTEED

On Sale at About 60c on the $

GROUP 1 . . 89c

$1.39 and $1.65 Values

Attractive collar-attached and neckband styles. Excellently tailored of plain color and plain White Cocoon Broadcloths, fancy Percales, Madras, and Broadcloths. Sizes 14 to 17.

GROUP 2 . . 1.29

$1.95 and $2.39 Values

Collar-attached and neckband styles of plain color and White Cocoon Broadcloths. Also collar-attached and collar-to-match styles in fancy spring patterns of Madras, Broadcloth, etc. Sizes 14 to 17.

GROUP 3 . . 1.59

$2.79-$2.95-$3.29 Values

White and plain colored, collar-attached and neckband style Cocoon Broadcloth shirts. Also fancy collar-attached and collar-to-match Rayon and Rayon stripe Madras or Rayon striped Broadcloths. Sizes 14 to 17.

BOSTON STORE—MAIN FLOOR—DEARBORN STREET.

MONDAY! A Special Value In AMERICAN ORIENTAL 9x12 RUGS!

$69.50

PAY ONLY $7 DOWN

Balance Monthly; Small Carrying Charge

AT ABOUT 1/3 OFF OF THE REGULAR PRICE

Due to a fortunate purchase from one of the largest and best known Rug Manufacturers in this country, we are able to offer you inexpensive American Oriental rugs. The beauty of them . . . the luxury of them . . . the modest price, convince you that this is an event of great importance! Wool back construction imparts to these rugs a number of desirable features . . . gives weight to the rug . . . flexibility . . . resilience . . . unusual wearing qualities . . . and causes the rugs to hug the floor. Slight mill imperfections, hardly discernible, will not affect the wear.

Included are copies of Kirmans, Saruks, Antique Feraghans, Antique Bijar Ispahans, Antique Kashans, Tabrez, Khorassans, Mescheds, etc.

Ninth Floor, Dearborn St.

THE Kotz SHOE

6 Stores Formerly Located in Chicago and Evanston

Bankrupt Stock of "KOTZ" Shoes For Men & Children at about 60c on the $

Children's Sizes up to 2, at **1.99**

Boys' Sizes up to 5½, at **2.49**

Sold by Order of U. S. District Court

Policemen, Firemen's Shoes, Dress and Street Oxfords, and Arch Support Shoes. **3.39**

BOSTON STORE—FOURTH FLOOR—STATE STREET.

Play Producers Face Threat of Censorship Law

State Control Proposed for B'way Stage.

By Charles Collins.

[Continued from page one.]

Rice. The latter play, now ready for its first Chicago acting by the Goodman repertory company, is probably the best American example of this form of subjective drama.

The vogue of expressionism has dwindled away recently, except among the interpretive dancers. When employed by any one less than a genius, it was likely to achieve the effect of lunacy. The post-war psychoses of Germany formed a fertile field for its development, but it has not made much progress in the saner American environment. A concise definition of expressionism, from the blunt point of view of the American playgoer, would be "crazy plays for crazy people."

* *

Off the Deep End.

But on this subject the learned remarks of Sheldon Cheney, in his admirable tome, "The Theater," should be substituted for my own flippancy. He writes:

"Expressionism means expression of the artist's emotion rather than depiction of the objects exciting it; means emphasis on form rather than on observed facts; escape from the limitation of what can be seen with the eye; means intensification, not portrayal, of life; means presentative as against representative production, with consequent shift of emphasis to creative use of the characteristic means of the stage art, to movement, color, lighting, acting, as well as words; means usually the violation of actuality, the piling up of emotionally effective incident.

"The expressionist aims to get back to a place where the vast imaginative conception, the direct appeal to the soul, the gorgeously rich sensuous impression—impossible to realism—can be compassed on the stage; having regained that freedom, he will use it not as in Greece or Elizabethan London, but to project the new intensity of modern life. He hopes to hold to the incisiveness, the precision of the realistic method while regaining the old splendor and gaining a new intensity and a new directness."

But after reading Mr. Cheney's excellent remarks on the philosophy of expressionism, one is tempted to chirp up with "sing something simple." On the whole, I prefer my own definition of "crazy plays for crazy people." It makes "The Adding Machine" sound much more interesting.

Mr. Holmes Sees Ethiopia

BURTON HOLMES' thirty-eighth Chicago season of travel lectures, now current at Orchestra hall, will be brought to a close next Wednesday and Friday evenings and Saturday afternoon. The noted traveler and raconteur will present for the first time the pictured story of Abyssinia and the coronation of its new emperor.

This independent empire in Africa recently appeared on the world's stage in connection with the spectacular events attending the coronation of Emperor Ras Tafari Mekonnen.

Three Comedies.

A program of three comedies will be staged in Mandel hall next Friday night by the dramatic groups of the University of Chicago. The performance will be for the benefit of the University Settlement. The plays are "The Great Catherine," by Bernard Shaw; "The Man in the Bowler Hat," by A. A. Milne; and "Tables for Ladies," by John Bobbitt.

CHICAGO PLAYBILLS

OPENING:

"The Ninth Guest"; Adelphi theater; opens tomorrow night.

"Up Pops the Devil"; Selwyn; opens tomorrow night.

"The Adding Machine"; Goodman repertory; opens Tuesday night.

CONTINUED:

Earl Carroll's "Sketch Book"; return engagement; Garrick; second week.

Flying High"; Grand Opera house; third and final week.

"Torch Song"; Blackstone; third week.

"Art and Mrs. Bottle," with Jane Cowl; auspices of Dramatic league; Harris theater; third week.

"Cherries Are Ripe," with Vilma Banky and Rod La Rocque; Erlanger; sixth week.

"Jonesy," with Thomas W. Ross; Playhouse; eleventh week.

"Three Little Girls"; Great Northern; twenty-fifth week.

COMING:

"The Student Prince"; Grand Opera house; opens March 15.

"Twelfth Night," with Jane Cowl; Harris; opens March 16; auspices of Dramatic league.

"When Father Smiles"; Cort theater; opens March 22.

"A Lady in Pawn," with Guy Bates Post; Apollo theater; opens March 22.

"Petticoat Influence," with Helen Hayes; Harris theater; opens March 23.

"That's Gratitude," by Frank Craven; Blackstone; opens April 5.

"Elizabeth the Queen"; Theater Guild production; opens April 6.

WEEKLY CHANGE:

R.-K.-O. Palace theater; continuous vaudeville and talking pictures; Herb Williams, Doris Ewing, Adelaide Hall, and others.

Rialto theater; burlesque; continuous vaudeville and talking pictures; Lillian Murray's Revue, Billy Foster, Marty Lemon, etc.

Haymarket theater; burlesque and talking pictures; "Kuddling Kuties," with Lois Fraser.

Kedzie theater; dramatic stock company; "The Squaw Man," with Francis X. Bushman.

"SLOW CONTROL" GIRL

GRACE DU FAYE.

SHE appears in Earl Carroll's "Sketch Book" revue, now at the Garrick, in a graceful demonstration of "slow control," which is contortionism raised to a fine art. It's a pretty act, by a pretty girl. Miss Du Faye is seventeen years old; she has been studying her specialty since she was seven, and she puts in two hours a day rehearsing her double-jointed poses.

Chicago Stage Gets New Plays; Three Openings

Selwyn, Adelphi, Goodman Offer Novelties.

"UP POPS THE DEVIL," a comedy with a record of several months on Broadway, will begin an engagement at the Selwyn theater tomorrow night. It deals with the efforts of a young couple to break away from the gin and jazz of Greenwich Village life in order to get some real work done. The husband wants to write a novel and the wife hopes to become a famous dancer. But their past among the Bohemian gangs of the studio belt haunts them, with amusing results.

Roger Pryor and Sally Bates will appear in the leading rôles. The former can be recalled as the star reporter of "The Front Page." Others in the company are John Marston, Brian Donlevy, Isabel Jewell, Florence Auer, Walter Glass, Florence Golden, Henry Howard, Mabel Montgomery, George W. Callahan, James G. Morton, Jack Klendon, Harry Murray, and Spencer Barnes.

The authors of "Up Pops the Devil" are Albert Hacket and Frances Goodrich.

"The Ninth Guest," a drama of crime mystery by Owen Davis, will begin an engagement at the Adelphi theater tomorrow night. It deals with a group of eight people, assembled for a party in a New York penthouse. They receive a message over the radio that they are about to die, one by one, before morning. Then the crimes begin, and the detectives get busy. The play is founded upon a novel by Glen Bristow and Bruce Manning.

The cast of "The Ninth Guest" includes George MacQuarrie, Donald Campbell, Howard St. John, Eleanor Hayden, Linda Carlon, Richard Temple, Helen Blair, and Paul Clare.

"The Adding Machine," a drama in "expressionist" style by Elmer Rice, will be staged by the Goodman theater repertory company next Tuesday night. It comes from the pen of the author of "Street Scene," and was first produced by the Theater Guild in 1925.

Seven fantastic scenes represent the moods and visions of Mr. Zero, a petty victim of modern business methods, in life and after death. After he murders his employer and commits suicide he finds that there are adding machines in the other world also for his eternal punishment. "The Adding Machine" is regarded as one of the most effective examples of the "expressionist" technique, an invention of the German post war stage, in American drama.

Harry Mervis will have the rôle of Mr. Zero, and others in the cast are Margaret Love, Katherine Krug, Ellen Root, Hale MacKeen, Earl McDonald, Florence Williams, William Brenton, Kent Smith, Robert Galbraith, Thomas Fuson, Carl Kroenke, Charles Davidson, Sara Fenton, and Elizabeth Summers.

Roxy's Coming

"ROXY" and "his gang," now on tour, will appear at the Civic Opera house Sunday, March 15, giving performances both afternoon and evening. "Roxy" is Samuel L. Rothafel, and "his gang," seventy-five strong, includes Mme. Ernestine Schumann-Heink.

Other entertainers in the group are Beatrice Belkin, soprano; Gladys Rice, tenor; Harold Van Duzee, tenor; Frank Moulan, comedian; William Robyn, tenor; James Coombs, basso; Florence Mulholland, contralto; Viola Philo, soprano; the Roxy Male quartet; Josef Stepak, violinist; Celie Branz, contralto; Lucille Fields, contralto; Dorothy Miller, soprano; John Gurney, bass-barytone; and Douglas Stanbury, tenor.

Did You See Viola Allen's '12th Night'?

THE revival of Shakespeare's "Twelfth Night," in which Jane Cowl will be seen at the Harris theater the week of March 16-21, gives older theatergoers an opportunity to reminisce about the notable actresses who have previously played the central rôle of Viola. Usually the more venerable playgoers will talk about the "Twelfth Nights" in which they saw Julia Marlowe and Ada Rehan and Marie Wainwright and Annie Russell as Viola, but the performance which really brings a bright look into their eyes as they recall it now was that of Adelaide Neilson.

This actress, the daughter of an English peasant family, who ran away and achieved fame and died, all in a short period, seems to have been one of those rare women of charm who are always remembered in the dreams of those who once have beheld her.

The fame of other Violas also is founded upon short engagements, judged according to modern standards. Today, when a play is considered a failure unless it has achieved a hundred consecutive performances, the fifty-seven night run of Ada Rehan in "Twelfth Night" in 1893 seems nothing in particular, but at the time the engagement was considered extraordinary. Augustin Daly sponsored this revival.

As for Viola Allen's production of "Twelfth Night" in 1904, one can note that it was highly successful and that in it John Craig played Duke Orsino to Miss Allen's Viola. Other recent revivals have been those of Ben Greet in 1904, with Edith Wynne Mathison as Viola; of E. J. Sothern and Julia Marlowe in 1905; and the New Theater production in 1910, with Annie Russell as Viola.

Margaret Anglin offered an ill-fated revival in 1914. Eva Le Gallienne revived the comedy in 1926. Mary Howe played the rôle with Fritz Leiber's company this season.

B'way Openings

NEW YORK, March 7.—[Special.]—Five premières are listed for next week. They include an all-star revival of a play by J. M. Barrie, Channing Pollock's first contribution to the drama for several years, and a return engagement of Ed Wynn's latest frolic. Here are the announcements:

"The Admirable Crichton"—Opens tomorrow night at the New Amsterdam theater. It is the Barrie play, revived by that indefatigable delver into the past, George C. Tyler, in association with the Erlanger forces. In his first appearance of the season, Walter Hampden will have the title rôle, first acted by William Gillette. Others in the kind of cast commonly advertised as "all star" will be Fay Bainter, Ernest Glendinning, Effie Shannon, Estelle Winwood, Hubert Druce, and Mary Hone.

"Simple Simon"—Opens tomorrow night at the Majestic theater. Ed Wynn, one of the First Clowns, in a return engagement of his musical show. Harriet Hoctor continues in his supporting cast.

"Gray Shadow"—Opens Tuesday night at the New Yorker theater. It's a mystery play. Roger Wheeler is its author, and it was tried out a season or two ago. Claude Cooper will head a cast, including Lewis Waller, Annabella Murray, and Richard Nichols.

"Napi"—Opens Wednesday night at the Longacre theater. Ernest Truex stars in a comedy from the German, which will afford him the opportunity of impersonating Napoleon. Brian Marlow has made the adaptation from the work of Julius Berstl, and among Mr. Truex's associate players will be Peggy Shannon, Frieda Inescort, Dallas Welford, and Averill Harris.

"The House Beautiful"—Opens Thursday night at the Apollo theater. This is a new play by Channing Pollock, the first from his pen in almost three seasons. In the cast will be Mary Philips, Helen Flint, James Spottswood, James Bell, Raymond Walburn, Roy Gordon, and Jane Seymour.

Stupid Plays Make Drama Critic Groan

Three in a Row Try One's Patience.

By Burns Mantle.

[Continued from page one.]

studio to dry out. In the studio he lays her in front of the fireplace, and as the lights play upon her bedraggled shapeliness he is inspired to paint her and call the study "The Drunkard."

* *

Model Is Indispensable.

That picture makes him. He keeps the model and when she is sober does another painting which he calls "The Madonna." That gets him into the academy. Now, the model is as his other self. Without her he can paint nothing salable. But he will have nothing but business relations with his inspiration. He is a married man with a wife and child in Rome. His hot Italian patriotism, or mayhap an order from Mussolini, bids him remain true. And he does, though the vicious model does everything she can to undermine his resolution.

In the end she is strangled to death by a young man posing with her for a picture of "The Shepherd and the Nymph." The young man felt that she had also betrayed him.

Not a bad idea dramatically, but, as adapted by Jean Bart from the Italian of Gennaro Curci, it is as artificial as a wooden orange and stupidly obvious. Bad plays carry good actors down with them. Miss Nash appears miscast and unhappy as the model, and McKay Morris, playing opposite her, can do nothing but scowl, roll his eyes and wring his hands to express a passion denied.

* *

In the Graustark Class.

"Paging Danger" might have edged its way into the Graustark class twenty years ago. Today, it is hopeless.

A rich young man, who has been reading works on will power, gets himself all steamed up with bad liquor and decides to make a princess of a parlor maid. While he is drunk he tells her she is a princess, and to prove it bids her help herself to his charge accounts and fit herself out as befits her rank.

The parlor maid, miffed at the young man's impertinence, takes him at his word, buying herself a limousine and a diamond tiara. When he sobers up, the young man can remember nothing of his promises, but is game to go through with them, because the parlor maid in finery causes him to fall in love with her.

His social climbing family take advantage of the situation to invite all their snobbish neighbors to meet royalty, and then comes the explosion. And do you know who the parlor maid really turns out to be? None other than a real Russian princess. The butler is her uncle, the grand duke's cousin, and the housekeeper is her aunt, the Princess Sofia. Romanoffs, every one, forced to go into service after the war.

Betty Blythe, ex-queen of Sheba, is in this one, playing one of the snooty climbers. Eric Dressler is quite bad as the young man and there is a pretty Dolores De Monde, who looks at least as though she belongs to Hollywood and the screen, whether she does or not.

* *

A Nephew of Glass.

"The Venetian Glass Nephew" has a book written by the Ruth Hale who is Mrs. Heywood Broun, outside the Lucy Stoner league. A deft, intelligent libretto that is a cut above the taste of the crowd. The musical interludes are by Eugene Bonner and they, too, are a bit fine spun, though often pleasantly melodious.

The story, adapted from an original narrative by Elinor Wylie, tells of a paternally minded cardinal who wanted a nephew. He feared that if one were presented to him from the flesh and blood world he might easily drift into sin, so his friend, Casanova, a magician, arranged to have a nephew spun by a glass blower and fitted with lungs and a heart.

The glass nephew, Virginio, is a grand success until he falls in love with a passionate young person named Rosalba, then he has a time of a time. Rosalba can't even hug him without breaking an arm. She is pretty unhappy in consequence.

To fix this, Casanova arranges to have Rosalba walk into a furnace and come out a tidy bit of porcelain. After which everything is lovely.

George Houston and Mary Silveira, once of the American Opera company, sing the chief rôles and have been generously complimented on their voices.

* *

"Ibbetson" Going Well.

They have now given the third performance of Deems Taylor's new opera, "Peter Ibbetson," at the Metropolitan, all three to capacity audiences. The fourth performance is announced as being practically sold out and there is but one more scheduled to fill out the subscribers' season.

This, it seems to me, indicates that the new work is as near a hit as any previously achieved by an American composer. I am glad of that. Taylor comes to the opera by way of the theater, though there was a considerable hiatus when he devoted his talents to writing music criticisms for the recently defunct Morning World.

The music critics were none too kind to the new work, though I suspect they felt they were being gentle with their old colleague. Their major complaint was that "Ibbetson" lacked melody in its score and that there were numerous echoes indicating Mr. Taylor's acquaintance with and admiration for the older composers—strains suggesting Debussy, Wagner, Puccini, and so on. These are familiar criticisms.

Audiences, however, have been unaffectedly moved by the story, and the production is admittedly one of the handsomest and most effective the big opera house has given stage room. It was so with the play. It was produced the spring we went into the war—in April, 1917. Constance Collier, who had had a hand in the dramatization, brought the play over and induced John Barrymore to play Peter. Sentimentalists loved it.

Coming in May.

William Harris Jr. announces that he will send his production of "The Greeks Had a Word for It," by Zoe Akins, to Chicago late in May. Muriel Kirkland, Dorothy Hall, and Veree Teasdale, who head the cast in New York, will remain in the company for the tour.

Shuberts Plan to Stage 'Melo'; B'way Gossip

NEW YORK, March 7.—[Special.]—"Melo," a drama from Paris by Henri Bernstein, will go into rehearsal next week with Edna Best, Basil Rathbone, and Leslie Banks in the leading rôles. This play has been announced for production frequently by various managers; but the Shuberts, who now have control of it, are doing something more than promise. They mean business.

Charles Wagner was the first manager who said he would stage "Melo." Then William A. Brady promised to bring over a French company to act the piece in its original form and language. Later on Al Woods paid $6,000 for an option on "Melo," but did nothing more.

The Best-Rathbone-Banks combination for "Melo" has three star value. Miss Best is the well known London actress who recently ran away from Hollywood because she couldn't bear to be parted from her husband—Herbert Marshall of "Tomorrow and Tomorrow." Mr. Rathbone has been quite a fellow, in and out of "pictures" and the drama, for several years. Mr. Banks is the English comedian who was featured in "The Man in Possession."

Helen Hayes, who is headed toward Chicago in "Petticoat Influence," will become a film girl when her tour closes. She has signed a five years' contract with Metro-Goldwyn-Mayer. Fortunately, however, her agreement specifies that she may divide her time between the screen and the drama.

"Elizabeth the Queen," with Alfred Lunt, Lynne Fontanne, and all the rest of the Theater Guild's cast, will leave New York today for a tour of the cities on the Guild's subscription audience circuit. . . . Incidentally, the Guild's board of governors has been considering a new play by Du Bose Heyward, who wrote "Porgy" with his wife's assistance. This one is called "Rock Ankle," and it deals with the somewhat risky subject of miscegenation.

"SQUAW MAN"

FRANCIS X. BUSHMAN

He was an idol of the old fashioned silver screen in the days when "the pictures" were voiceless. He has come back to the drama again and may be found this week at the Kedzie theater, acting William Faversham's famous rôle in "The Squaw Man."

THE ARMCHAIR PLAYGOER

By Fanny Butcher.

IN NEW YORK.

A. A. Milne, with his whimsies, is again invading the New York stage, this time with a play which was written I don't know exactly when, but printed in our country in 1926, although never produced. As you remember, Mr. Milne was considered for some years a playwright whose works were destined for the esoteric private reading rather than for the boisterousness of a stage and an audience which just might not laugh gently at the whimsies. "Success" was considered one of the reading plays of Mr. Milne. It has now buckled on its armor and marched forth as a production.

A. A. MILNE.
[Sketch by Hirshfeld.]

The theme of "Success" is an obvious one—that success in the worldly sense closes in on one. It concerns a member of the cabinet in Great Britain who has had, as careers go, a startlingly brilliant one. It opens with him, his wife, and their two grown children enjoying the fruits—and the nuts and wines—of that success. It is his old school boy friend, lost for twenty-five years and emerging, as life manages to make people emerge, sometimes at the psychological moment, which nobody suspects IS the psychological moment, so clever is life about her maneuverings. He's the wise person who observes that success closes in on you, and thus plants an idea in the pompous cabinet member's mind which simply blooms and blithers when he goes back to his old home district to make a speech.

Sleeping in his old boyhood room, he has such a dream as only Mr. Milne, and the author of "The Beggar on Horseback," have ever been able to make plausible. The cabinet minister is a boy again, doing absurd and childish things with a dash which he has long lost. What he does most is to realize that he loves Sally through the years with a passion that is keener than any of the frittery passions which success has given him.

When he sees her in the flesh the next day he begs her to go away with him, and she, the loon, promises to, and he goes home to resign his political career and prepare for a life of sylvan peace with her. The outcome you know before you read the last chapter. It's just as well. Sally loved too well, not nearly wisely enough for her own, or, probably, his good. He would have fretted under a devotion that twenty-five years of dull matrimony had not prepared him for. And he certainly would have bored her in a few years, because he was a pompous fool.

"Success" isn't especially thrilling to read, but if you yearn for it, it is published by G. P. Putnam's Sons.

I saw "Private Lives" when I was in New York—Noel Coward's smash hit, you know, in which he is the leading man. It plays infinitely better than it reads. The second scene—the one in which the husband and wife, once removed, spend a cozy dinner time and evening which goes through all of the shades of deep affection, calm companionship, passion and violent and actual physical battle, is the high spot of writing and playing that delicate matter of the adjustment of the sexes in passionate love.

I heard of a famous drama expert college professor who said it was the finest thing of its kind that has ever been done, the most touching. But because the play itself is flip, it leads one to flipperies about it. What this play ought to be called, it led me to confide to my escort, is "What Every Young Girl Should Know."

Barbara Stone
Our Personal Shopper is at Your Service. All Orders Promptly, Carefully Filled.
Phone State 3000
Local 431-432

Low Prices Elsewhere Mean LOWER Prices at the
BOSTON STORE
STATE · MADISON AND DEARBORN STREETS
Store Hours: 9 A.M. to 6 P.M. Open Saturdays Until 9 P.M.

Shoppers' Luncheon
50c
Choice of Four Entries
Potatoes, Salad, Dessert, Beverage. Excellent food, quick service.
MAIN DINING ROOM TWELFTH FLOOR.

SALE Electric SEWING MACHINES

$5 Delivers Any Machine
1 Year to Pay Balance

Choices at 75

Liberal Allowance on Your Old Sewing Machine

A VALUE SENSATION! These sewing machines formerly sold from $115 to $145. In addition to this there is a liberal trade-in allowance on your old machine! You can attend to so many numerous small needs inexpensively as well as making frocks, etc.

It is a matter of pride now to buy with value judgment . . . Come in and see these splendid models; we are sure they will meet with your most exacting approval. With many modern innovations. Have Westinghouse motors and built-in lamps. (Second Floor, Center.)

'New Home' Electric Sewing Machines!

Save! Monday!

Simplify home sewing with one of these machines. They have the built-in lamps and serviceable Westinghouse motors. Choose the rotary or long bobbin style.

$35 Allowance for Your Old Sewing Machine, regardless of make, age or condition, upon the purchase of any NEW HOME Electric Sewing Machine. A marvelous offer!

SECOND FLOOR—CENTER.

"Wear-Ever" ALUMINUM at SPECIAL Prices

4-quart Pot Roast Kettle

Special price 1.00
Regular price $1.75

Heavy household Fry Pan
9-inch size

Special price 98c
Regular price $1.75

Set of 3 lipped Sauce Pans
1–1½–2 quarts

Special price 1.29
Set of 3 covers to fit sauce pans, 85c extra.
Regular price $2.35

EIGHTH FLOOR—HOUSEWARES.

While 400 Room Lots Last

Spring Wall Paper!

A Complete Assortment of Patterns for Any Room
93c Room
Redecorate with this attractively patterned paper. 10 rolls, enough for an average room, priced low.

DECORATIVE BANDS AND BORDERS to match above papers, yard 4c

PLAIN OR FIGURED CEILINGS—to match above papers, roll 9c

9 Rolls of 30-In. Plastic Paper with Hanging 6.69 Room

Spanish rough plaster paper like this brings a fresh beauty to any room. Complete with two-edge hanging, and guaranteed workmanship. See these newest colorings.

BOSTON STORE—NINTH FLOOR—STATE STREET.

Hollywood Is Still Magnet for Pretty Gals

They Flock There to Try for Film Fame.

By Rosalind Shaffer.

HOLLYWOOD, Cal.—[Special.]—Figures gathered by the Central Casting bureau, the organization that acts as an agency for registered bit players and extras, call attention to a problem that has been growing more aggravated since the talkies got the picture industry going again.

There seems to be some sort of magnet buried in the Hollywood hills that draws a heavy load of would-be stars to Hollywood in search of the fame and fortune that is so overadvertised as the reward of Hollywood greatness. Of 17,500 extras registered at the casting bureau only 833 averaged one day's work a week during 1930. Ninety-five averaged three days' work a week. Only six or seven could claim the record of having daily work.

* *

Year Is the Limit.

Extra work pays $5 a day, sometimes $7. It sometimes pays $15 to persons with special qualifications. But the $15 a day person is also expected to work for $5 when this special ability is not needed. From this it can be guessed how much worthwhile it is to be a successful extra. A good stenographer would earn more and get it regularly.

This raises the reply: "Yes, but playing extra means being given a chance at stardom, some day." How pitifully rare these chances are!

Charley Farrell, when he was working as a picture extra, figured that if a person works over a year as extra his or her chances for recognition become less and less. In fact, once his or her face has become familiar the value begins to drop, for directors learn to consider that person as only an extra.

* *

Beauty Loses Value.

It seems that the unsuccessful extra who gets few calls and can keep a "new face" value is more apt to get chances at parts. Janet Gaynor found this true. She worked around for two years, doing little, and was on the verge of giving up when she got a chance in "The Johnstown Flood." The chance made her.

The truth behind many stories written about stars who rose from being extras is that through some inside influence or relationship they have been put forward. If they had the goods they stayed; if they did not, it was "out" for them.

Mary Pickford has often advised young people thinking of coming to Hollywood to do it only on a sensible basis. In short, she considered a varied and complete wardrobe most essential; also, funds for at least a year. This is an essential, because the extra without a wardrobe is refused work. He or she must be able to appear on overnight notice with a goodlooking outfit of clothes for sports wear, or evening wear, or a tennis or riding outfit. In fact, a complete wardrobe is part of an extra's equipment.

No remuneration is made for damaged wardrobe, either. Many girls, assured of their beauty by overenthusiastic relatives and friends, feel Hollywood will shower wealth upon them. Beauty means nothing in the film capital. Cecil De Mille once confided, "I never choose beautiful women."

DANCING SOUBRETTE

PEARL OSGOOD.

IN "Flying High," the musical comedy at the Grand Opera house, this lively girl lives up to the dancing traditions of the show's impresario—George White of the "Scandals." She can sing crisply, too, and she leads several of the gayest numbers. She came out of vaudeville, and Mr. White thinks she's going to be a star.

THE VOICE OF THE FAN

If you would like your letters printed in this column, please write on ONE side of the paper ONLY. If you want a personal answer send stamped, self-addressed envelope—PLEASE!

Praises "Cimarron."

Dear Miss Tinée: I have just come from seeing "Cimarron." I agree entirely with what you say about the picture. Most "covered wagon" things are "wash-outs," but "Cimarron" has strength of purpose and strength of love and a sense of fairness running all through it.

Your writeup was "KO" and so are you. STELLA M. PERKINS.

Editor's Note: You have brightened the corner where I am!

* *

Movie Actress and Books.

Dear Mae: Well, at last! The unheard of, the unthought of, picture of a movie actress in today's TRIB carrying a book or two. Virginia Valli. Honestly I was bowled over [if the chair hadn't had arms]. Evidently Charles Farrell prefers that his lady love know a thing or two. And she does look as if she thought of something besides her map ever sec.

May they enjoy long, happy lives and their marriage endure till the happy huntin' grounds get big enough for 'em.

I like you Mae, too.

Love 'n' everythin'. I. S.

Editor's note: I understand she reads books, too.

GREAT NORTHERN TONIGHT POP. MATS. WED. & SAT.
25th WEEK OF FUN and MUSIC
The MESSRS. SHUBERT present the ROMANTIC BEAUTIFUL MELODIOUS Operetta
THREE LITTLE GIRLS
with NATALIE HALL, CHARLES HEDLEY, NANCY McCORD

BLACKSTONE THEATRE
TONIGHT at 8:30
Laura D. Wilck in association with The Blackstone Company PRESENTS
A NEW DRAMA
By KENYON NICHOLSON (Author of "The Barker")
TORCH SONG
"IT IS CRISP, LIVING LANGUAGE, FULL OF NATIVE HUMOR AND SOUND EMOTION."—LLOYD LEWIS, The Daily News.
Prices—Evenings, $1 to $3.00
Pop. Mats. Wed., Sat., 75c to $2

STUDEBAKER
Premiere Tomorrow Night 8:30
THEREAFTER CONTINUOUS DAILY From 1 to 11 P. M. Sun. 6 to 11 P. M.
Rene Clair's Famous French TALKING AND SINGING FILM
SOUS LES TOITS DE PARIS
(UNDER the ROOFS of PARIS)
Sensational Screen Masterpiece
Direct from Two Months in New York
Mats. (Until 6 P. M.) 50c. Eves. 75c
Sat. and Sun. Eves. 85c

Before the Theater Have Dinner at the
ST. CLAIR
OHIO STREET at MICHIGAN AVENUE
Table d'Hotes at $1.00, $1.25 and $1.50
include unusual appetizers that will please the palate
AMPLE FREE PARKING SPACE

The Beethoven Trio
at 5 o'Clock Today, 2d Program
THE CORDON, 410 S. Michigan
Admission $1.50 - - - - - Students $1.00

BERTHA OTT Announces
STUDEBAKER THEATRE TODAY at 3:30 LONDON SINGERS AND JOHN GOSS IN A PROGRAM OF SEA SHANTIES
CIVIC THEATRE TODAY at 3 Sharp HEDWIG SCHOCH in Dramatic Interpretations with music and Her Own Sketches Assisted by ADOLPHE MOWSCHINE
THE PLAYHOUSE TODAY at 3:30 HAROLD VAN HORNE PIANO RECITAL
STUDEBAKER THEATRE Next Sunday, Mar. 15 KEDROFF Quartet "A MIRACLE OF VOCAL ART"
THE PLAYHOUSE Next Sun., Mar. 15 at 3:30 SIDNEY Silber Pianist & HELEN Bickerton Soprano
CIVIC THEATRE Next Sun., Mar. 15 at 3:00 SONG RECITAL FRANCES COWIN
CIVIC OPERA HOUSE SUNDAY, MARCH 15
Matinee at 3:30 and Evening at 8:30
ROXY HIMSELF AND HIS GANG
WITH CHORUS AND SYMPHONY ORCHESTRA
A COMPANY OF 80
PATRICIA BOWMAN, Dancer, Roxy Theatre.
BEATRICE BELKIN, Courtesy Metropolitan Opera N. Y.
AND SCHUMANN-HEINK

ORCHESTRA HALL TODAY AT 3:30
CHICAGO CHAMBER MUSIC SOC. CONCERT 25c
MISCHAKOFF STRING QUARTET

ORCHESTRA HALL
CHICAGO SYMPHONY ORCHESTRA FREDERICK STOCK Conductor
TUESDAY at 2:15—Brahms Variations on a theme by Haydn; Liszt Faust Sym.; Strauss "Don Juan"; Wagner selections from "Die Walküre."
FRIDAY AFT'N. 2:15—SAT. EVE., 8:15 Soloist: JOSEPH ROSENSTEIN, Violin. Williams' Fantasia on a theme by Thomas Tallis; Noelte Humoreske; Dukas "The Peri"; Stock Con. for Violin; Tschaikowsky Marche Slave.

ORCHESTRA HALL
WED. EVE.—FRI. EVE.—SAT. MAT.
—LAST TIMES—
BURTON HOLMES
EVENT EXTRAORDINARY
ABYSSINIA
AND THE CORONATION OF THE ETHIOPIAN EMPEROR
VIVIDLY FILMED, COLOR AND MOTION
TICKETS - 50c, $1.00, $1.50

ORCHESTRA HALL
HENRY E. VOEGELI Presents
HOROWITZ
ALL-CHOPIN PROGRAM
Sunday Aft'n March 15
MAIN FLOOR, $2.50; BAL., $2.50, $2.00

ORCHESTRA HALL
MONDAY EVE., MARCH 30
HENRY E. VOEGELI BY ARRANGEMENT WITH LEE KEEDICK, PRESENTS
FAMOUS ENGLISH AUTHOR JOHN GALSWORTHY
IN A NOTABLE LECTURE
"LITERATURE & LIFE"
TICKETS MARCH 19, $1, $1.50, $2, $2.50

A. H. WOODS' ADELPHI CLARK at MADISON
Tomorrow Nite at 8:30
PACKED WITH THRILLS
the NINTH GUEST
DIRECT from 4 MONTHS at The ELTINGE THEATRE NEW YORK
ELEANOR HAYDEN
GEORGE MacQUARRIE
HOWARD St. JOHN
AND OTHER NOTABLE BROADWAY PLAYERS
THE SENSATIONAL MYSTERY DRAMA
EVERY NITE at 8:30
MATS. WED. and SAT.

GRAND OPERA HOUSE TONIGHT MAT SAT ONLY
The ACE of MUSICAL COMEDIES
LAST WEEK
GEORGE WHITE'S "FLYING HIGH"
Original New York Cast
BERT LAHR OSCAR SHAW
GRACE BRINKLEY, RUSS BROWN, PEARL OSGOOD, HENRY WHITTEMORE, ALYCE MORLEY, FRED MANATT and GALE QUADRUPLETS
FIRST TIME AT POP PRICES
NIGHTS $1.00 to $3.85
SAT MAT $1.00 to $2.50
NEXT SUN., MAR. 15 SEATS NOW
Return of the All-Time Favorite!
THE MESSRS. SHUBERT Present
The Most Popular Operetta Ever Produced on the American Stage
SIGMUND ROMBERG'S
THE STUDENT PRINCE IN HEIDELBERG
POPULAR PRICES
NIGHTS: 50c to $2.50
Matinees:
Wednesday 50c to $1.50
Saturday 50c to $2.00

HARRIS
NIGHT-PRICES $1 to $3
MATS. $1 to $2
LAST TWO WEEKS
NOT SUNDAY
THE DRAMATIC LEAGUE'S SIXTH SUBSCRIPTION-BILL
JANE COWL
with LEON QUARTERMAINE
THIS WEEK: LAST TIMES
"ART and MRS. BOTTLE"
BEST FUN IN TOWN
NEXT WEEK: ONLY TIMES
MISS COWL'S REVIVAL OF TWELFTH-NIGHT
IN THE HARRIS
beg. monday, march 23rd
mail orders now
gilbert miller presents
helen hayes
in petticoat influence
a new comedy by neil grant
with henry stephenson

ERLANGER
NIGHTLY 8:30
No Performance This Evening
MATS. WED., SAT.
IN PERSON
ARCH. SELWYN presents (IN ASSOCIATION WITH ERLANGER PROD. Inc.)
THE FAMOUS HOLLYWOOD STARS
VILMA BANKY
ROD LA ROCQUE
in "CHERRIES ARE RIPE"
A NEW COMEDY by JOHN EMERSON and ANITA LOOS
No Cut Rates
NIGHTS (ex. sat) 50c to $2.50
Mats. Wed. & Sat. 50c-1.50

GARRICK TONIGHT MAT SAT ONLY
FIRST TIME AT POP PRICES
NIGHTS $1 to $3.85 SAT MAT $1 to $2.50
ONCE A HIT NOW—A SENSATION
GREATEST SHOW EVER SEEN IN CHICAGO!
EARL CARROLL SKETCH BOOK
53 GLITTERING SCENES
1000 LAUGHS
56 OF THE MOST BEAUTIFUL GIRLS IN THE WORLD
ORIGINAL NEW YORK CAST AND PRODUCTION—COMPANY OF 100
including WILL MAHONEY, WILLIAM DEMAREST, THE THREE SAILORS

SELWYN MATS. THURS. & SAT.
OPENING TOMORROW NIGHT
LEE SHUBERT presents
"UP POPS THE DEVIL"
A RIOTOUS COMEDY OF GREENWICH VILLAGE
by ALBERT HACKETT and FRANCES GOODRICH
with ROGER PRYOR, SALLY BATES and the ORIGINAL NEW YORK CAST

PLAYHOUSE TONIGHT 8:30 MATS WED & SAT. 2:30
GEORGE E. WINTZ presents
THE LAUGH HIT OF CHICAGO
JONESY
with THOS. W. ROSS, PERCY HELTON
A GREAT SHOW A Perfect Cast
PRICES NIGHTS $1 to $2.50 SAT NIGHT $1 to $3
WED & SAT MATS $1 to $2

GOODMAN Nights Except Monday MATINEE FRIDAY
Opening Tuesday Evening
"The Adding Machine"
EXPRESSIONISTIC COMEDY
BY ELMER RICE
SPECIAL MATINEE THURSDAY, MARCH 12
Seats $2, $1.50, 75c

KEDZIE-PLAYERS Direction Roberson & Gifford
FRANCIS X. BUSHMAN IN PERSON IN
The SQUAW MAN
MAT. TODAY—PHONE KED. 1134

ORCHESTRA HALL MON., MAR. 16 AT 8:15
HAMPTON INSTITUTE CHOIR
R. NATHANIEL DETT, Director
40 VOICES
Acclaimed in London, Paris, Berlin, Vienna and 16 other European cities—New York, Boston, Philadelphia, etc.
Prices 75c, $1.00, $1.50, $2.00

RIALTO State at Van Buren Cont. from 9:30 A. M.
BURLESQUE
LILLIAN MURRAY and Her Big Revue

FAMOUS ANNUAL FLOWER HOME AND GARDEN SHOW
MARCH 9th TO 15th
Acres of beautiful flowers... thousands of varieties of plants ...400 square feet of orchid blooms in the first display of its kind in Chicago. Homemaking competitions... latest modes in table decoration. The most spectacular show of the year... sponsored by the Illinois Federation of Women's Clubs... more than 130,000 Illinois Women.
OPEN DAILY 10 A.M. to 10 P.M.
ADMISSION 50c
HOTEL SHERMAN CHICAGO

MARIAN H. GHEEN
Three Lectures on Interior Decoration
March 12, 19, 26. Mornings at 11 o'Clock
The Fortnightly Club, 120 Bellevue Pl.
Tickets $1.50 each; Course $4. Obtainable at Fortnightly Club, also 660 N. Michigan Ave.
Telephone Superior 4400

METRO-GOLDWYN-MAYER BRINGS TO A WAITING WORLD
TRADER HORN
WESTERN PREMIERE AT APOLLO THEATRE TONIGHT IS THE BIGGEST FILM EVENT IN YEARS
Tonight "Trader Horn," the miracle of the Talking Screen, takes its place in the Hall of Fame of the theatre world. Produced by Metro-Goldwyn-Mayer, "Trader Horn" eclipses by far anything which has gone before. Within a week we predict that Chicago's thrill-hungry public will storm the doors of the Apollo Theatre. Never before in one stupendous show such a combination of spectacle, drama, novelty, physical surge, beauty in never-ending flow!
TWO SOLID YEARS IN PRODUCTION
The public has wondered: "What About 'Trader Horn'?" Now comes the answer after two years of herculean labor, fabulous expense, engineered by armies of genius in the depths of Africa, brought to you now in breath-taking talkies!
FILMED IN AFRICA AT RISK OF LIFE
Fate and nature could never again be so kind to another expedition such as that of the Metro-Goldwyn-Mayer troupe which braved death again and again to bring the world sensations new to civilization. Strange tribes, strange places, the frontier of a primitive world are the background for the drama of "Trader Horn."
Based on THE BOOK by ETHELREDA LEWIS
Millions have read the book. "Trader Horn" the author (shown above) lives to see his true adventures come to life. Screen play by Richard Schayer. Dialog by Cyril Hume.
W. S. VANDYKE director of "Trader Horn" who also made "White Shadows in the South Seas."
More than 50 different kinds of ANIMALS SEEN IN THIS GREAT DRAMA OF AFRICAN LIFE!
Gazelle, hartbeeste, ostrich, buffalo, jackal, black leopard, crocodiles, gnu, elephant, kudu, wart-hog, dic dic, hyena, python, reed-buck, lechwe, eland, leopard, water buck, wildbeeste, baboon, porcupine, rhino, impala, lion, hippo, wild dog, ape, giraffe, topi and many others.
Beautiful White Goddess of the Blacks—
CRUELEST WOMAN IN ALL AFRICA!
Princess of Paganism, white and fascinating, a body alluringly beautiful, lost to her own world, finally found and returned by Trader Horn after a search through the Valley of Death. She who ruled a nation of blacks was tamed by a white youth and taught white man's love.
Tamed by a white man
A CAST OF MANY THOUSANDS
The principals are:
HARRY CAREY . . . as Trader Horn
EDWINA BOOTH . . . . as Nina T
DUNCAN RENALDO . . . as Peru
MUTIA OMOOLU . . . as Renchavo
Premiere TONIGHT
SUNDAY, March 8, at 8:30.
Twice Daily Thereafter, 2:30—8:30. Three Times Sunday and Holidays, 2:30—6—8:30.
APOLLO
RANDOLPH AT CLARK
PRICE SCALE FOR "TRADER HORN"
MATINEES 50c, 75c, $1.00
EVENINGS 50c, 75c, $1.00, $1.50
500 GOOD SEATS MAT. 75c, NITE $1.00
All Seats Reserved

The Passing of Melba Recalls a Golden Age

Singing, Not Publicity, Was of Vital Import.

By Edward Moore.

[Continued from page one.]

she sang the wrong thing—wrong, that is, for her. There is an historical item of how she sang one performance, one only, of Bruennhilde in "Siegfried," with Jean de Reszke in the name part. It would seem to have been one of those incredible tactical errors that singers sometimes make, like Patti's one appearance in the name part of "Carmen" and Tetrazzini's similar singleton as Elsa in "Lohengrin." And there is a tale that Calvé once got as far as an orchestral rehearsal, though not a performance, of Isolde.

But those who heard her Rosina in "The Barber of Seville," her Micaela in "Carmen," her Marguerite in "Faust," her Lucia, knew what singing could be, and recognized her eminent position in the golden age of song. The great regret is that the golden age of song was not also the golden age of talking machines. Then there might have been records for younger singers to marvel at, and possibly with contrite and humble soul to try to emulate. There are, or were, some Melba records. But chiefly she is a memory, saddening in its glory.

* *

A Song Anthology.

The first thought in picking up "The Home and Community Song Book" is that here is just another song book. The second, after running through its pages, is that here is not just another song book, but something a good deal more complete and interesting. It is compiled by Thomas W. Surette and Archibald T. Davidson and published by the E. C. Schirmer Music company of Boston.

At first one confronts a list of national airs and Stephen Foster ditties. This is customary. Then comes a set of folk songs. This, too, is customary, except that some uncustomary selections have been made. One finds the Caisson song of the American army, the tune that Sousa incorporated into his "U. S. Field Artillery" march, and one supposed heretofore to be too good a melody to be caught up into a song book.

The British isles are drawn upon, in a number of cases with songs not before found outside of specialized folk music collections, then passing to the continent. From Provence comes a "March of the Kings" with words of a Christmas carol and the melody that Bizet used in the first number of his "L'Arlesienne" suite. No explanation is given whether Bizet borrowed it or invented it. Other parts of France, Germany, Holland, Russia, and Italy are represented, and then the selections get more complicated.

Part music begins to enter, Handel with the "Hallelujah, Amen" from "Judas Maccabeus," Haydn with "The Heavens Are Telling," Berlioz, Mendelssohn, Tschaikowsky, Rachmaninoff, some of it about as complex as a nonprofessional chorus would care to take up.

But lest the Surette-Davison selections should be considered too sober and uplifting, in the last part of the book we turn to good cheer and lightheartedness. Here are solos and choruses from Gilbert and Sullivan. The choristers are permitted to learn the words and music of excerpts from "Trial by Jury," "The Pirates of Penzance," "Patience," "Iolanthe," "The Mikado," and "The Gondoliers." At the close the editors turn back to some ancient and modern hymns, Christmas carols, and a choral excerpt from Bach's cantata, "Herz und Mund und That und Leben."

So here is a song book containing some things that most other song books leave out.

* *

Congress and Music.

Congress made a gesture in the direction of musical art shortly before it adjourned the other day. It was not much of a gesture; merely to put the official stamp on "The Star-Spangled Banner," when that song had held its unofficial position for many years. But it was one of the few that the legislative body of the United States had ever made.

Considering the dissatisfaction that was at once pronounced, one wonders what is going to happen when the lawmakers get around, some time in the next century or two, to decreeing something like a national conservatory of music.

The objections raised seem to fall into two heads—one, that hardly one person out of ten is able to sing the full range of the tune; the other, that hardly one out of twenty is able to remember the words. Neither is believed to have carried much weight in the congressional deliberations, nor yet the further point that the musical ancestor of the national hymn was an English drinking song, "To Anacreon in Heaven," probably sung about twice as fast as it is now.

At any rate, other countries have not done much better. Back in the Harrison administration John Philip Sousa, at that time conductor of the United States Marine band, collected and prepared a volume of national airs of all nations with the idea of having something at hand for all official occasions. He did his work thoroughly and faithfully, but the contents are not inspiriting. There is, of course, the fiery "Marseillaise" of France and the fine old Russian hymn that lost its position in the imperial overthrow. England, too, has its dignified "God Save the King," a tune whose origin is still uncertain, and which also was taken up here as "America," in imperial Germany, Denmark, and, if I remember correctly, Saxony.

Most of the rest are highly depressing. It would seem that those who selected national airs for their countries belonged in the submerged tenth of musical taste. Whatever patriotic stimulus got into the words did not extend as far as the melodies. So, if the American public prefers a tune too wide at top and bottom for the average throat, the American congress did no worse than let it be kept.

* *

Sea Chanties.

John Goss, English baritone, and the London Singers, a male quartet, are appearing this afternoon at the Studebaker in a program in great part made up of old sea chanties, the songs sung on sailing vessels by their crews in the days when sailing vessels carried all the commerce around Africa, to the Americas, and to Australia. They classify as work songs, usually with a refrain to be taken up while hauling at a sail, raising an anchor, or working a pump.

Many of them on today's program are English, with a few that come from America, France, and Italy. There are some interesting examples of songs of other origins, among them a battle song of Agincourt, dating from the year 1415; the "Lillibullero," famous anti-Jacobite song of 1688; carols, hunting songs, and the like. Mr. Goss will sing an aria by Henry Purcell and a group of songs to the memory of his friend, the late Philip Haseltine, who, under the name of Peter Warlock, was known as a musician and scholar, and who died last December.

* *

Music Notes.

A new suite by Albert Noelte of Chicago will be given its first performance by the Chicago Symphony orchestra next Friday afternoon and Saturday evening. Mr. Noelte sends word that he has scored its four movements for twenty-five wind instruments from piccolo to bass tuba, percussion instruments, harp, and celesta, and that to the best of his knowledge no other score exists written for a similar combination. He has endeavored, he adds, to exploit tone color and also to prove that polytonality need not sound harsh and ugly.

The soloist of the program will be Joseph Rosenstein, young Chicago violinist, who will play Dr. Stock's own concerto, and who is the fourth artist to present it here in these concerts. The others were Efrem Zimbalist, Jacques Gordon, and Mischa Elman. John Weicher will appear as violin soloist in the popular program of Thursday evening, playing the Mendelssohn Concerto.

Something new in the way of musical championships is in the air. It is the altitude record of the female soprano voice. Miss Hazel Sanborn is to appear at the Beachview club this afternoon and one of her numbers will be an aria from "Traviata" in which, according to advance publicity, "she reaches the highest note ever recorded by a human voice," without, however, naming the note.

At the same time comes a letter and clipping from Yakima, Wash., to the city editor of this newspaper and relayed to this desk with the request that I read 'em and weep. They are more specific. They tell of Miss Virginia Le Rae of that city, who shatters soprano records by singing the highest E flat on the piano, also the E flat below middle C. She explains that she does the high notes by applying more concentration and less breath.

Albert Spalding, one of the best violinists on the stage, will give a concert at the New Trier High school auditorium next Saturday evening. The event is sponsored by the Winnetka Music club and will be for the benefit of the emergency unemployment relief fund.

Nevada Divorces Gain.

RENO, Nev.—(AP)—Nevada divorces and marriages increased last year, with the former gaining in ratio. There were 2,718 divorces granted and 6,089 marriage licenses issued.

TWO DEBUTS

RUTH WALMSLEY

GEORGE SEABERG

APPEARING on successive evenings during the week, both are pianists, and both will play in Kimball hall. Miss Walmsley is announced for Tuesday evening, Mr. Seaberg for Wednesday evening. He will play MacDowell's Sonata Eroica, seldom heard, these days, as his principal number. Miss Walmsley schedules no sonata, but will play Beethoven's Eroica Variations.

In Concert

Today at 3—Hedwig Schoch, diseuse, assisted by Adolphe Mowschine, pianist; Civic theater.

Today at 3:15 and 4:15—Ensemble of fourteen from Little Symphony orchestra, George Dasch, conductor; Art institute.

Today at 3:30—Mischakoff String quartet, chamber music; Orchestra hall.

Today at 3:30—John Goss, baritone, and the London Singers; Studebaker.

Today at 3:30—Harold Van Horne, piano recital; Playhouse.

Today at 4:15—Hazel Sanborn, soprano; Beachview club.

Today at 5—Beethoven trio, chamber music; Cordon club.

Today at 5—Ellen Kilborn Strouse, lecturer; Winifred Goodman, soprano; Margaret Lagerquist, pianist; Nesta Smith, violinist; Florence Dangremond, cellist, and vocal ensemble of six, auspices Mu Xi chapter of Mu Phi Epsilon; Illinois Women's Athletic club.

Tonight at 8:15—Lola Monti Gorsey, soprano, and Isaac Gorsky, baritone, joint recital; St. Clair hotel.

Tonight at 8:30—Nathan Vizonsky, dance recital; Chicago Art theater, Fine Arts building.

Monday at 2:30—Mina Hager, mezzo soprano, song recital, auspices Musicians Club of Women; Playhouse.

Tuesday at 2:15—Chicago Symphony orchestra, Frederick Stock, conductor; Orchestra hall.

Tuesday at 8:15—Ruth Walmsley, piano recital; Kimball hall.

Wednesday at 8:15—George Seaberg, piano recital; Kimball hall.

Thursday at 8:15—Chicago Symphony orchestra, popular program, Frederick Stock conductor; John Weicher, violin soloist; Orchestra hall.

Friday at 2:15—Chicago Symphony orchestra, Frederick Stock, conductor; Joseph Rosenstein, violin soloist; program repeated Saturday at 8:15; Orchestra hall.

Jacques Larner, Aged 14, Heard in Violin Recital

Not Another Menuhin, but a Studious Player.

By Joan King.

NEW YORK.—[Special.]—When Henry Hadley introduced Jacques Larner to New York as soloist of the Manhattan Symphony concert, earlier this year, his playing of the Bruch concerto in G minor brought forth such critical comments as these: "Another boy wonder of the violin?" "A new star on the violinistic firmament." So, Sunday evening, when the 14 year old youth appeared in his first recital here, a large and eager audience was present at Carnegie hall to "discover" another prodigy.

There may have been considerable disappointment on this occasion on the part of those who anticipated another Menuhin or Ricci. Young Jacques gave a creditable exhibition of studious attention to technique; a reasonable volume of tone for a relatively inferior violin, and a remarkable amount of poise for one so young.

His chief asset was his distinctly individual style. There seems to be in Jacques all the material necessary for the development, some day, of a really fine violinist. The program he chose was comprised of Handel's sonata in B major; Vieuxtemps, concerto in B minor; Dohmanyi's Andante Rubato; Bloch's Improvisation from Baalshem and the Paganini-Auer Caprice No. 24. A number of encores were demanded, the audience being very cordial.

* *

Lily Pons in Concert.

Lily Pons, the Metropolitan Grand Opera company's one sensation of an otherwise drab season, stepped out of her operatic costumes in which she has made such a great impression here for the first time Sunday evening. The audience that filled the great house and demanded 230 added chairs in the boxes and orchestra pit and 500 standing had taken full cognizance of the fact that the young French prima donna has had twelve triumphal appearances with the Metropolitan. The occasion took on all the aspects of a gala social event, the audience being largely comprised of the social élite.

Following her singing of three musical episodes from act 2 of "Rigoletto," including the "Caro Nome," a duet from "The Barber," and the bell song from "Lakme," she was recalled a half dozen times and even after the orchestra had filed out the audience continued to summon her from the wings.

Probably there is only one conductor anywhere who can take a good orchestra and transform it into a great orchestra in but two or three rehearsals. At any rate, that is precisely what Arturo Toscanini can and does do with the Philharmonic here. After five weeks' absence from this country, on vacation, this monarch of the baton has just returned to complete the season with the orchestra. The initial program, chosen by Mr. Toscanini, was comprised of Weber's overture to "Oberon"; Schumann's symphony in D minor, and the Saint-Saëns symphony in C minor. The audience was duly appreciative of the return of their idol.

* *

Piano Recital and Wigman.

Those who frequent the multitudinous piano events of this town were royally entertained at town hall recently. The distinguished Polish pianist and composer, Sigismond Stojowski, friend and pupil of Paderewski, was present at the keyboard. The occasion marked the twenty-fifth anniversary of his residence in America. The program included his own "Poemes d'Ete," a charming, sensitive piece, the performance of which provided some of the most delightful playing of the evening. Mr. Paderewski's E flat minor sonata was also given an excellent performance. There was a Brahms group in addition, comprised of four intermezzi. Following the Paderewski number Mr. Stojowski was presented with two baskets of flowers and a wreath.

Mary Wigman has just demonstrated, astonishingly, the place to which the interpretive dance has risen during the last several seasons, since its renaissance. Appearing at the Chanin theater Sunday evening in her tenth New York recital this year she turned away 400 persons. All nine of her numbers had previously been given, but this did not seem to dampen the enthusiasm of her audience.

Belgians Buy Fewer Cars.

BRUSSELS.—(AP)—A stationary number of auto trucks and an increase of only 2,000 in the number of passenger cars in Belgium last year is viewed by some as indicating approach of the saturation point. There were 50,000 trucks, the same as in 1929, but ten years ago there were only 12,400 in the country.

Black Boys Are Better Singers Than Cowboys

At Least, So Says This Ex-Mule Skinner.

By Tom Pettey.

NEW YORK.—[Special.]—Cowboy songs, those mournful hymns of the wide open spaces, are all the rage on the stage and in the talking shorts, right now, but somehow, they do not quite register in the vicinity of the third rib with this retired mule skinner. Possibly it is because I used to wear boots, and even try to sing, at times. Anyhow, I grew up on the range, and it wasn't the kitchen range, and I know that at best cowboys are only post hole diggers, and that there is little romance in the vicinity of a herd of longhorns.

Now, for singing that is real singing, give me the black boys. I do not mean the moaning spirituals, nor the vaudeville circuit blues. I mean the songs of the "fiel' han'" and the ditties that I used to hear over the washpot or around hog killing time. Some smart producer who has been far enough south to have dipped his cornbread in potlikker some day is going to give us a tuneful epic of the cotton fields. Then the movie houses are going to hear some real singing in the shorts and possibly in the full length pictures. There will be none of the Cuban peanut vender, nor a trace of the rumbo in the airs of the old south.

* *

Haunting Melodies.

Right now I can hear big, coal black Bob Burton singing in his haunting, colorful bass voice:

"Ole Dock Shand, he's a mighty man,
Beats on the ding-dong, watch in han';
If you kin skin ole beck and tan,
Then you kin be a mighty man."

Bob looks at the stars beginning to dot the sky and sees the "gulf clouds" of southwest Texas drift by. The day's work in the field is done and Bob grows reflective. He hums:

"There'll come a time when the rooster won't crow,
There'll come a day when the wind won't blow,
And a woman won't need no man.
There'll come a day like the preacher say,
When all the mules will kneel down to pray;
Then a woman won't need no man."

Bob Burton had his boastful moments, too, and I remember fragments of his favorite songs. They usually came in the morning as he was "hitchin' up." One of them used to run something like this:

"Me an' my partner and my partner's frien'
Picked more cotton than the gin could gin;
We loaded the wagon till we broke the tongue;
I tell's you I's a cotton pickin' son of a gun."

* *

Havana and Little Nemo.

Then there was my old friend and playmate, Havana Byas, and how that boy could sing! I would ride many a mile, right this day, to hear Havana crack down on that old traveling song:

"I'm whupping through Dallas, got my long coat on,
Carried gin in my pocket since the day I was bo'n."

Or, better still, I would like to hear him croon:

"Nigger, nigger, whatever you do, tie red ribbon all round your shoe,
Button your coat up round your throat;
Nigger, nigger, don't you want to be a spo't."

And I never will forget little Nemo Crunk. He was a philosophical, runty, faithful and ageless colored friend, Nemo, like little Tommy Tucker, who used to sing for his supper.

"I've been in jail and I've been on bail,
And I've seen the burnin' bush. . . ."

There are a dozen verses to that one, and there are half a hundred to the one that began:

"White folks say they gonna send me back to Africa,
But I don't care;
Gets my pork chops here and my coconuts there.
Here I'se in jail, there I swings by a tail,
But I don't care."

Little Nemo never heard of the imp in the comic supplement that bears his name, and it would have meant nothing to him if he had. Nemo was a wanderer. I have heard him listen to a train's whistle and improvise a song. It ran:

"Go on an' toot, train, I'll ride you Sunday,
Cause I kin sit right here and see
One hundred miles away;
I'll ride my gravy train a thousand miles away."

* *

Hog Killing Time.

Along about the time of the first "norther," usually in the late fall, came hog killing time. Cracklin' bread and spare ribs, chittlins, and ham bones brought tunes the east and middle west have never heard. There was one the black mammy used to sing to her babes as she sat watching the pot of lye soap bubble. It ran:

"Come a ling-dong Billy-Diddle kiyo me,
Kifo laro gillo caro,
Up jumped floppy-doodle, climbed over billy-diddle,
Come a ling-dong billy-diddle kiyo me."

Old Uncle Mathy [Matthew] and Aunt Ke'lin [Caroline] lived in the vine covered cottage out behind our "smoke house." He called his wife—as nearly as I can transcribe it—"Slyhoochie," and many a night I have heard him pick a banjo and sing ribald songs. There was nothing of the "Old Black Joe" type about Uncle Mathy. He was a "coon huntin' nigger" and had six of the most industrious hounds I have ever seen. In his nineties I have seen Uncle Mathy follow those hounds all night long, singing as he went.

Now, some bright morning somebody is going to capture Uncle Mathy and his kinsmen for the stage and screen. It won't really be Uncle Mathy, for he has gone where they have "camp meetin's" every night, and the finest sort of 'possum huntin' after the prayin' is done, but there are a lot of Bob Burtons, Nemo Crunks, and Uncle Mathys left. I would do something about it, myself, if I had the time.

BEST JOKES

What is the best joke you ever heard? If you want to see it in print send it to Best Jokes, Chicago Sunday Tribune.

Complete Version.

Johnny G. (absently)—You are a dear, sweet girl, Anna . . ."

E. W.—Anna? My name is Evelyn!

J. G. (on the rebound)—I say, you are a dear, sweet girl Anna love you with all my heart. A. S.

Time and Place.

Inebriate—What time is it?

Ditto [looking at pencil]—Thursday.

Inebriate—Gee, I gotta get off here. R. W. U.

Active in Its Own Way.

"Look and see if the clock is running, dear," said grandmother to little June.

"No, its standing still, grandma," reported June, "but its wagging its tail." J. G.

EDUCATIONAL

EFFICIENT HELP WANTED

BUSINESS BRUSHES UP

The inefficient and the unskilled are being weeded out and opportunities are opening for young men and women with Bryant & Stratton training.

Classes Start March 9th

Enroll NOW in your choice of 18 practical business courses—Executive Secretarial, Business Administration for High School Graduates and College Students.

New Short Term Machine Course fits you for quick success. Includes choice of Typewriting, Stenotypy, Comptometry, Dictaphone, etc. Rise to SUCCESS with the upswing of business in 1931.

Day or evening classes. Visit, write, or phone—Randolph 1575.

Bryant & Stratton COLLEGE 18 SOUTH MICHIGAN AVENUE CHICAGO

LANGUAGES

French, Spanish, German, Italian, English, etc. The only language school that develops real linguists, able to read write, speak and understand the foreign language. Conversational instruction by superior native teachers, in school or home, private or class days or evenings, any time to suit your convenience. Free Trial Lesson. Free French Conversation Circle Wednesdays, 4 to 5 p. m.

BERLITZ SCHOOL

Auditorium, 56 E. Congress. Har. 0392

BOYD SHORTHAND

Graduate in 30 Days—150 Hours

Typing, Secretarial and Reporting Courses. Get Illustrated Catalog.

BOYD SCHOOL, 32 W. Randolph. CEN. 4337

GREGG COLLEGE Home of Gregg Shorthand. Coeducational, enrolling only high school graduates in day school. No restrictions in evening school. Intensive training for secretarial and court reporting positions. 35th year. Placement service. Write, call or telephone State 1881 for Free Book of Facts.

THE GREGG COLLEGE 225 N. Wabash Ave., Chicago, Ill.

CHICAGO TECH COLLEGE DRAFTING ENGINEERING ELECTRICITY BUILDING Short day and evening courses. Earn while you learn. Enter now 28th yr. Free 81 page Blue Book. CHICAGO TECHNICAL COLLEGE, Dept. 34, 118 E. 26th St., Chicago. Tel. Victory 8376.

JAZZ and Modern Music by Note in 20 lessons on Piano, Banjo, Saxophone and all instruments.

AXEL CHRISTENSEN SCHOOL OF MUSIC 25 E. Jackson Blvd. [Kimball Hall]. Har. 5670.

THE COMPTOMETER SCHOOL

Day and Evening Classes

FELT & TARRANT MFG. CO.

1830 Merchandise Mart Superior 2008

EDUCATIONAL

The Famous Three Months College Course IN BUSINESS TRAINING for College Students

Write for our bulletin. It will be sent to you without any obligation whatever.

Courses Start January 1, April 1, July 1 and October 1

MOSER BUSINESS COLLEGE

"The Business College with the University Atmosphere"

116 South Michigan Avenue

COMMERCIAL ART SCHOOL

OLDEST PROFESSIONAL ART SCHOOL IN AMERICA

ART Commercial Art Photo-Retouching Lettering & Design Layout & Lettering Fashion Illustration Dress Design-Millinery Interior Decoration Commercial Photography Advertising Copy & Layout Individual Requirements

ENTRANCE AT THIS TIME DEPT. T. 116 SO. MICH. AVE. CHICAGO.

PERSONAL TRAINING + INDIVIDUAL ADVANCEMENT

HIGH SCHOOL-COLLEGE

Classes Start March 16th

Complete 4 years of high school work in 15 to 18 months and 2 years of college work in 9 to 12 months. Credits accepted by leading universities. Day and Evening. Ask About Our Home Study Courses

Dodd-Harris Schools, Inc.

190 N. State St. Franklin 4122.

POSITIONS Over 600 graduates placed by us in 1930. 58th year. Begin Monday. Call or phone for free bulletin:—

METROPOLITAN BUSINESS COLLEGE Ph. Randolph 2637 ~ 37 S. Wabash Ave.

AMERICAN ACADEMY OF art

Regular and spare time courses in Fine and Commercial Art. Juvenile Class Saturday. Tel. Wab. 6600, Dept. 311, 25 E. Jackson Blvd., Chicago, Ill.

ST. GEORGE SCHOOL FOR GIRLS

Parents' Problems Solved! A fully equipped home boarding school for your child. Nursery School thru high school. Day School with supervision until 6 P. M. if desired. Moderately priced. Write or call. Mrs. Seymour. 4545 Drexel Blvd., Chicago. Atlantic 2746.

Advertise in the Tribune

That COUPON ON PAGE 3 has been a blessing to many

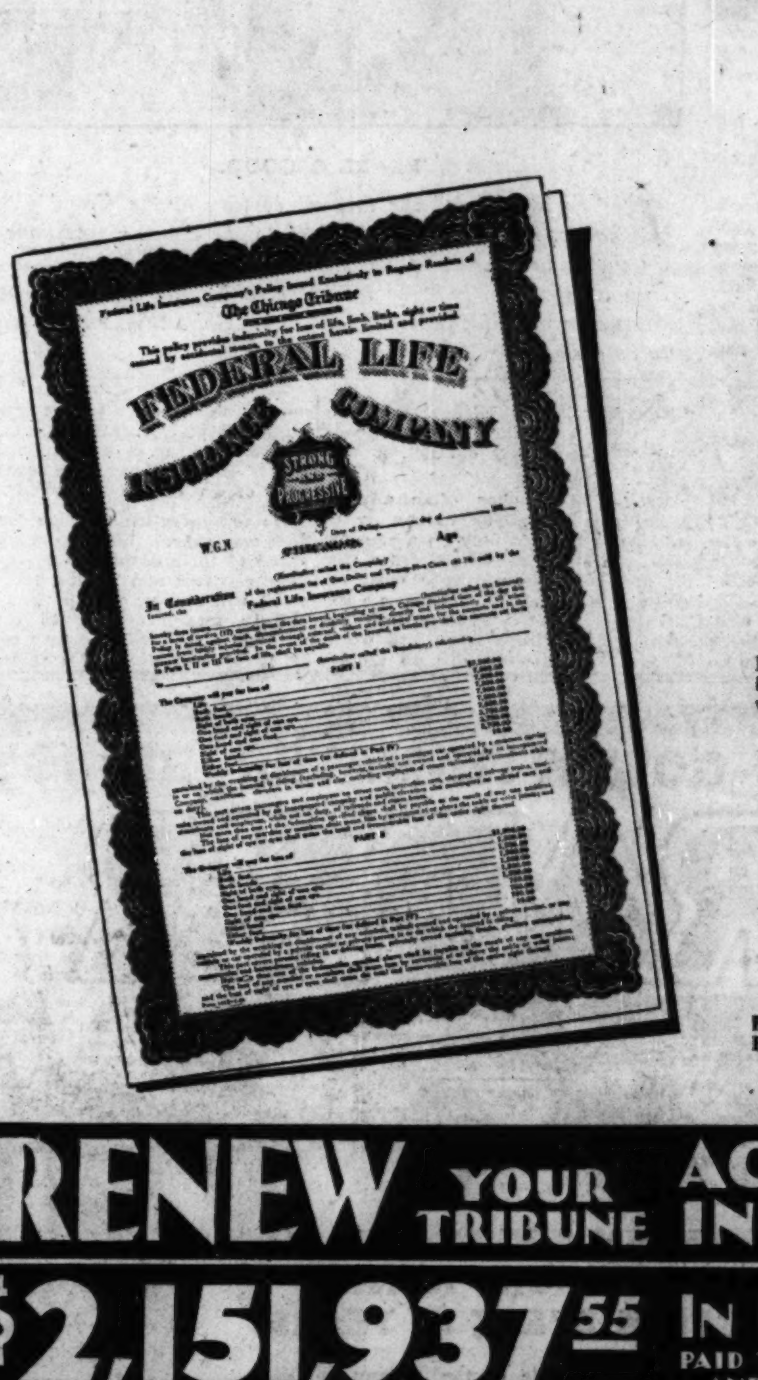

Frank L. Myers, Columbia City, Ind. His widow, Eloise H. Myers, was paid $11,250.00

Mrs. Mary Harrison, 75 Washington St., Hinsdale, Illinois, was paid $9,000.00

E. B. West, 100 Rebecca Place, Peoria, Ill., was paid $2,600.00

RENEW YOUR TRIBUNE ACCIDENT INSURANCE

$2,151,937.55 IN REAL CASH PAID TO POLICYHOLDERS AND BENEFICIARIES

ONCE more the Chicago Tribune offers you the privilege of renewing your Tribune-Federal Accident Insurance . . . *The biggest accident insurance bargain in America for $1.25 a year.* . . . This service has been a great benefit to thousands of policyholders and beneficiaries—many of whom it has saved from want and hardship. It has cost the Tribune more than $700,000.00 of its own money to make these policies available to its readers.

The Tribune-Federal Accident Insurance Policy was especially written for Tribune readers and cannot be obtained anywhere else. Its provisions are exceedingly broad, often paying for accidents not covered at all by the terms of policies issued through other newspapers.

Here is the proof: Payments to Tribune policyholders and beneficiaries vastly exceed those paid to the readers of any other newspaper in America.

The need for such broad protection is more acute now than ever. Approximately 1,100,000 people were killed and injured last year in motor vehicle accidents. This is a solemn warning to all. . . . Therefore, keep up your valuable policy. Don't let it lapse. Send the Coupon on Page 3 with $1.25 for another full year's protection. If you don't recall the exact expiration date of your policy, send the coupon anyway and we will credit you for a full year's insurance from the expiration date of your policy as it appears on our records. Do not send the policy. A receipt will be mailed to you.

If you haven't a policy, get one. Send Coupon on page 3 with $1.25.

Chicago Tribune

THE WORLD'S GREATEST NEWSPAPER

Copyright 1931, Chicago Tribune.

You'll Enjoy This New Film; It Is Excellent

Italian Actress Adds to Its Quality.

By Mae Tinee.

[Continued from page one.]

off Maybe. But I wonder how any of us could get along without our dreams . . . !

"Body and Soul" marks the screen debut of Elissa Landi, the Italian actress. She won considerable acclaim in the east for her work in the stage production, "A Farewell to Arms," and has been featured in four European movies.

* *

Unusual Charm and Appeal.

Miss Landi is not beautiful, but she has unusual charm and that quality of appeal that pulls out your emotional organ stops and arouses vibrant response to her moods. She is refreshingly well bred and has a delightful accent and manner of speaking. She reminds you of Jeanne Eagles at the start, but soon is just herself and nobody else to you. Her present rôle is a difficult one and she handles it superbly.

Charles Farrell rings the bell, almost, if not quite, as soundingly as he did in "Seventh Heaven." All supporting players do nice work.

Jot down "Body and Soul" on your movie roster, and across from it write —EXCELLENT.

* *

Bits aBOUTem.

WILL ROGERS has ceased flying for the Red Cross Drought Relief fund and is back at work on a picture called, "Cure for the Blues." George Ade wrote it. . . . In Germany MICKEY MOUSE sports a Teutonic bay window; in France he's an Apache; Spain sees him as a bull-fighter; he wears baggy trousers in Turkey and in China his eyes slant upward. All things to all men, Mickey Mouse. . . . Li'l ROBERT COOGAN doesn't take to acting like his brother, JACKIE. He'd much rather act up than act, saith report. . . . SERGES EISENSTEIN, the director who proved oil to Hollywood's water, has the Russian stage rights to "Once in a Lifetime." He says that the production of the play will be just about his first business and pleasure when he gets home this spring. Mr. E. is in Mexico producing a film, at the moment. . . . JULIE CRUZE, 17 year old daughter of James Cruze and Marguerite Snow, who is the ex-Mrs. Cruze, expects to become a director. She's now working as script girl with her dad on "Salvation Nell." If she's as beautiful as her mother she should try the acting end first. . . . CLARA BOW'S coming talkie will be called "Eighteen Dollars a Week." . . . WALTER HUSTON'S next picture will be "Upper Underworld," a story of the milk graft racket. . . .

See you tomorrow.

Vox Playgoer

To the Dramatic Editor:

Elmhurst, Ill., Feb. 18.—I went to the Harris theater recently unhappy in the prospect of seeing Ethel Barrymore in black face, but came away convinced of her greatness as an actress even in a rôle so unsuited.

This year I have seen two actresses who are usually placed in the top class. But in the case of both of these I could hold myself apart in strong emotional scenes and say: "She is doing that well; it seems genuine." Yesterday—and this is the point of my letter—I found myself experiencing emotion with the actress. This is the reason for Miss Barrymore's greatness: She can make her audience feel with her. NELLIE CONWAY WATSON.

MOTION PICTURES DOWNTOWN

CHICAGO RANDOLPH-STATE ST.-LAKE
50c—11:30 A.M. to 2:00 P.M.
He's Thrilling Chicago With His Happy Music and Funny Talk!
BEN BERNIE and his College Inn Orchestra
CHICAGO'S MOST POPULAR RADIO BAND
Stage Musical Event, "Fountains of Melody" BREMS, FITZ MURPHY BROS, 20 others
Ring Lardner's great stage success
JACK OAKIE "JUNE MOON" with FRANCES DEE
Oakie as a boob on Broadway—laughs and heart throbs

PUBLIX BALABAN & KATZ WONDER THEATERS

ORIENTAL RANDOLPH near STATE
TODAY 50c Noon to 2 P. M.
SHE'S SHAKING CHICAGO
Gilda GRAY IN PERSON
"SHAKING THE BLUES AWAY"
AL KVALE and Band
On the Screen ADULTS ONLY
The flaming—exotic new screen sensation ELISSA LANDI
CHARLES FARRELL in "BODY and SOUL"
Fox Film Drama of a woman's quest for love
DUKE ELLINGTON IS COMING BACK!

ROOSEVELT State Street near Washington
50c 11 A. M. to 2. P. M.
Bring the Whole Family! They'll All Rave About It!
FIGHTING CARAVANS
with GARY COOPER
LILY DAMITA ERNEST TORRENCE
Paramount's smashing drama torn from the pages of history!

McVICKERS MADISON ST. near STATE
TODAY 50c 11 A. M. to 2 P. M.
The most vivid narrative of jungle life ever presented!
"RANGO"
Made by ERNEST SCHOEDSACK into a Paramount sensation!
WEDNESDAY—IT COMES!
The drama that has lived for years "EAST LYNNE" with ANN HARDING

UNITED ARTISTS RANDOLPH ST. at DEARBORN
50c 11 A. M. to 2
WHAT SPEED! WHAT ACTION! A Three-Mile-a-Minute Tornado of Fun & Love!
DOUGLAS FAIRBANKS
BEBE DANIELS
"REACHING FOR THE MOON"
Coming Wednesday—8 P. M. CHARLIE CHAPLIN in "City Lights"

MOTION PICTURES DOWNTOWN

STATE-LAKE R-K-O OPENS 10.30 A.M. 50¢ TO 2 P.M.
CENSORS DECREE ADULTS ONLY!
MILLIE
Cries Out to the Heart of All Womanhood!
Heart-rending Drama of a Girl Who Learned That Man Pays a Price—But Woman Pays the Penalty!
You Must See It!
HELEN TWELVETREES and ELECTRIC STARRED CAST

MOTION PICTURES DOWNTOWN

PALACE OPENS 10:45 AM.
One Last Fierce Kiss . . Swept Away in the Thunder and Clash of an Empire Ablaze!
BEAU IDEAL
RALPH FORBES LORETTA YOUNG IRENE RICH
SUPREME R-K-O VAUDEVILLE
"HERB" WILLIAMS LATE STAR OF EARL CARROLL'S 'VANITIES'
MADDOX & CLARK THE LIFE OF ANY PARTY
RAY HULING and HIS SEAL | DANCE ARISTOCRATS
ADELAIDE HALL & Co. STAR OF "BLACKBIRDS"

ORPHEUM STATE at MONROE
ADULTS ONLY By Censors' Decree
A Notorious Woman's Fearless Fight for the One Clean Love of Her Life!
Constance BENNETT
With ROBERT MONTGOMERY Anita Page Adolphe Menjou
"The EASIEST WAY"

Here Y' Are Chicago!
WEDNESDAY We Bring You the Comedy Sensation That Has Stirred the Whole World!
CHARLIE CHAPLIN in "CITY LIGHTS"
The Comedy for Which You Have Waited for Years!
PUBLIX-BALABAN & KATZ **UNITED ARTISTS** RANDOLPH at DEARBORN

PARLEZ VOUS FRANCAIS?
However, it is unnecessary to speak French to enjoy the altogether delightful all-talking and singing French film masterpiece
SOUS Les TOITS De PARIS
(UNDER the ROOFS of PARIS)
Rene Clair's gayest and most charming screen triumph yet imported.
At the **STUDEBAKER**
418 SO. MICHIGAN AVE.
Premiere Mon., Mar. 9, at 8:30
THEREAFTER CONTINUOUS DAILY From 1 to 11 P. M. Sun 6 to 11 P. M. Afternoons 50c. Nights 75c. Sat.-Sun. Eves. 85c

WOODS RANDOLPH at DEARBORN
Doors Open Today at 10:45 A. M. Only 50c to 2 P. M.
JOHN GILBERT in his first talkie role, worthy of his "Big Parade" fame.
LOUIS WOLHEIM Famous creator of hard-boiled roles, in his last and greatest part.
"GENTLEMAN'S FATE"
with LEILA HYAMS ANITA PAGE, MARIE PREVOST and JOHN MILJAN
Raised a gentleman . . . known to the law as a killer . . . daring for love!
A METRO-GOLDWYN-MAYER PICTURE

First All Talking French Sensation
Robt. E. Sherwood's stage success
"LE ROI S'ENNUIE" (The Queen's Husband)
CINEMA Chicago Ave. Just East of Michigan — Continuous 1:30 to 11:30 P. M. Saturday and Sunday, 75c.

CASTLE STATE AT MADISON
First Time in All German Dialogue
"Der Blaue Engel"
Emil Jannings, Marlene Dietrich

PUNCH & JUDY VAN BUREN AT MICHIGAN
ALL TALKING GERMAN PICTURE
"MORDPROZESS MARY DUGAN"
SPECIAL TODAY, 11-2, 50C THEREAFTER 60C

NORTH

RIDGE Devon at Clark Cont. 1:30 to 12
Chas. Ruggles—"Charley's Aunt" and "The Boudoir Diplomat"
Mat. Only, Latest Chap., 'Spell of the Circus'

HOWARD HOWARD ST. "L" MATINEE DAILY CONTINUOUS
JACK OAKIE
JEAN ARTHUR WILLIAM BOYD
"THE GANG BUSTER"
Leather Pushers—"All for a Lady" EXCLUSIVE FREE PARKING

LINCOLN 3164 Lincoln Av. at Belmont (ONE DAY ONLY) COME EARLY. CONT. FROM 12 NOON
THE YEAR'S SENSATION "HELL'S ANGELS"
Also MONKEY TALKING COMEDY, NEWS, UNIVERSAL FANTASY & MICKEY MOUSE

NEW BRYN MAWR 1125 Bryn Mawr
Marion Davies 'THE BACHELOR FATHER'

ADELPHI 7074 N. CLARK Cont. from 1:30 P. M.
First Multi Million Dollar Talking Picture "HELL'S ANGELS"
BEN LYON, JAMES HALL, JEAN HARLOW
Extra Added—Our Gang Comedy, News, Acts, Fable and Ripley Cartoon

ARGMORE 1040 ARGYLE 2 Talkies—Cont. 2 P.M. to 12
CHARLES FARRELL "THE PRINCESS AND THE PLUMBER"
Grant Withers—"OTHER MEN'S WOMEN"

BERTHA 4717 LINCOLN AVE. Cont. 1:00 to Midnite
Eleanor Boardman—'Greart Meadow'
Molly O'Day—"Sea Devils"

LANE COURT Center St. nr. Clark Today and Tomorrow
GARY COOPER—MARLENE DIETRICH "MOROCCO"
REGINALD DENNY—"OH FOR A MAN"

MUSIC BOX 3700 BLOCK SOUTHPORT Cont. 1:30-12—Dble. Feature
MARION DAVIES—"BACHELOR FATHER"
GLEN TRYON—"MIDNIGHT SPECIAL"
Mat. Only, Latest Chap., 'Spell of the Circus'

BUCKINGHAM 3319 N. CLARK DOUBLE FEATURE
JACK OAKIE—"THE GANG BUSTER"
WILL ROGERS—"LIGHTNIN'"
Doors Open 12:30 P. M. Adm. 25c until 1:30 P. M.

DE LUXE Wilson & Broadway Near "L" Sta., Double Feature
"O, FOR A MAN"—REGINALD DENNY
BILLIE DOVE—"ONE NIGHT AT SUSIE'S"

JULIAN 918 BELMONT DOUBLE FEATURE
NICK STUART—"FOURTH ALARM"
Neil Hamilton—"Command Performance"

LAKE SHORE Broadway at Belmont
CHARLES FARRELL "THE PRINCESS AND THE PLUMBER"

BERWYN

NEW RITZ 6324 W. ROOSEVELT RD.
Continuous 1:30 to Midnight
Billie Dove, "One Night at Susie's"
BERT WHEELER—ROBERT WOOLSEY "HOOK, LINE AND SINKER"

ROXY Grove Ave. at C. B. & Q. R. R. Cont. 1:30 to 12
BERT WHEELER ROBERT WOOLSEY "HOOK, LINE AND SINKER"

NORTHWEST

ADMIRAL LAWRENCE AT CRAWFORD
Doors open 12:30—Jas. Hall, Ben Lyon "HELL'S ANGELS"
Wheeler & Woolsey "Hook, Line and Sinker"

NEW DRAKE 3548 MONTROSE
Charles Farrell "Princess and the Plumber"
Wheeler & Woolsey "Hook, Line and Sinker"

TIFFIN 4051 W. NORTH AVE.
GARY COOPER MARLENE DIETRICH "MOROCCO"
Also—MARIE DRESSLER—POLLY MORAN "DANGEROUS FEMALES"
—ON THE STAGE— 3—SELECTED VAUDEVILLE ACTS—3

ALAMO 3641 W. CHICAGO Matinee Daily—Double Feature
REGINALD DENNY—"OH, FOR A MAN"
CHARLES RUGGLES—"CHARLEY'S AUNT"

RIVOLI 4380 ELSTON 2 Features—Marlene Dietrich
GARY COOPER—"MOROCCO"
BETTY COMPSON—"BOUDOIR DIPLOMAT"

IRVING Irving Park Blvd. & Crawford DOUBLE FEATURE
JOAN CRAWFORD—"PAID"
Wheeler & Woolsey—"Hook, Line & Sinker"

ARMITAGE 3553 ARMITAGE Adults 30c, Children 10c
JOE E. BROWN—"GOING WILD"
Mon. & Tues.—JOAN CRAWFORD—"PAID"

COMMODORE 3105 Irving Park Blvd. Double Feature Program
Marlene Dietrich, Gary Cooper—"Morocco"
Grant Withers—"Other Men's Women"

AVON 3325 FULLERTON JEAN HARLOW "HELL'S ANGEL'S"

PATIO 6008 IRVING PARK BLVD. 4 Acts of Vaudeville
BUDDY ROGERS—"ALONG CAME YOUTH"

MONT CLARE Grand Ave. at Harlem Matinee Daily
CHARLES RUGGLES—"CHARLEY'S AUNT"

METRO LAWRENCE and SPAULDING DOUBLE FEATURE "CHARLEY'S AUNT"

WEST

SAVOY 4346 W. MADISON DOUBLE FEATURE
EDMUND LOWE—"PART TIME WIFE"
TONE MOORE—"COSTELLO CASE"

AMERICAN Ashland and Madison Big Double Feature
BETTY COMPSON—"BOUDOIR DIPLOMAT"
CHARLES RUGGLES—"CHARLEY'S AUNT"

MARSHALL SQ. 224-Marshall Blvd.
Gary Cooper, Marlene Dietrich—"MOROCCO"

WILSON 3418 W. MADISON Mat.—"Fingerprint"
Chas. Farrell—"Princess and the Plumber"

LINDY 3437 OGDEN WHEELER & WOOLSEY "HOOK, LINE AND SINKER"

FOREST PARK

FOREST MADISON ST. at DES PLAINES
ALL TALKING—MATINEE DAILY
BERT WHEELER—ROBERT WOOLSEY "HOOK, LINE AND SINKER"

HIGHLAND PARK

ALCYON Marion Davies "THE BACHELOR FATHER"

MAYWOOD

LIDO 5TH AVENUE AT WASHINGTON BLVD. MATINEE DAILY
Marlene Dietrich Gary Cooper "MOROCCO"

LOMBARD

NEW DU PAGE TWO FEATURES "Hook, Line & Sinker" and "The Princess and the Plumber"

DOWNERS GROVE

TIVOLI "MOROCCO" GARY COOPER—MARLENE DIETRICH

LAKE FOREST

DEERPATH "ILLICIT" with BARBARA STANWYCK

MISCELLANEOUS

GRANADA SHERIDAN at DEVON — PUBLIX GREATER TALKIE THEATRES — **MARBRO** MADISON near CRAWFORD
50c—1:30 to 2 P. M. Children, 15c
ADULTS ONLY
The Year's Greatest Picture!
CONSTANCE BENNETT
ROBERT MONTGOMERY
ADOLPHE MENJOU ANITA PAGE
"The EASIEST WAY"
EXTRA—Comedy—Cartoon—News Organ Solo—BOTH THEATRES

GATEWAY Lawrence near Milwaukee
WILL ROGERS "LIGHTNIN'"
Free Auto Parking at Theater

BELMONT Lincoln-Belmont-Ashland
DOUBLE FEATURE SMASH
JACK OAKIE in "THE GANG BUSTER"
And Murray and Sidney in 'COHENS & KELLYS IN AFRICA'

CENTURY Clark-Diversey-Broadway
FOR ADULTS ONLY
GRETA GARBO "INSPIRATION"
Harry Gribbon Comedy Riot

CONGRESS Milwaukee at Rockwell
Walter Huston, Phillips Holmes "THE CRIMINAL CODE"
Greater Than "The Big House"
Burns and Allen Comedy Hit

BERWYN 6404 W. 22nd St. / **LA GRANGE** 84 S. 5th La Gr. / **STATE** 5814 W. Madison — MARLENE DIETRICH GARY COOPER "MOROCCO"

COVENT 2653 N. Clark — Double Feature "Great Meadow" "One Heavenly Night"

25c Price until 3 P. M.

DEARBORN 40 W. Division — Adults Only "Oh, For a Man" "The Right to Love"

CRYSTAL North Av. Nr. Cal. / **BELPARK** 3231 N. Cicero / **MANOR** 5600 W. North Av. — DOUBLE FEATURE Jeanette Macdonald "OH, FOR A MAN" and "CHARLEY'S AUNT"

WINDSOR 1225 N. Clark — WILL ROGERS "LIGHTNIN'"

PANTHEON Sheridan nr. Wilson — Double Feature "It Pays to Advertise" "One Heavenly Night"

MOTION PICTURES MISCELLANEOUS

UPTOWN BROADWAY at LAWRENCE
Doors Open 1 P. M.
50c 12:15 to 2 P. M.
THEY'RE HERE! That Wild Mad Gang from Hollywood!
AARONSON'S COMMANDERS IN PERSON!
Singing-Dancing-Clowning AND WHAT MUSIC!
EXTRA STAGE SHOW featuring WALTER HIERS Famous Movie Comedian
Uieno Japs — Merrick & Allen Lambert Ballet

Publix-Balaban & Katz WONDER THEATERS

PARADISE CRAWFORD near WASHINGTON
50c 12:45 to 2 P. M.
THE HOTTEST BAND IN THE WORLD!
DUKE ELLINGTON In Person
AND HIS NEW YORK Cotton Club Orchestra with IVY ANDERSON "Low-Down" Blues Singer
AND EXTRA STAGE SHOW Talented Stars—Gay Scenes

TIVOLI COTTAGE GROVE at 63rd ST.
See Them In a Real Radio Studio!
50c 12:45 to 2 p.m.
10 RADIO STARS IN PERSON
Giant Stage Revel With EAST & DUMKE—W-G-N MIKE & HERMAN—WENR Many Others—and With FRANKIE MASTERS
Extra Scoop White City Super-Marathon Winners In Person Mary & Joe Rock

ON THE SCREEN—ALL 3 THEATERS
NANCY CARROLL PHILLIPS HOLMES
"STOLEN HEAVEN"
Paramount's surging romance of two who set out to steal every pleasure life offered—by right of youth!

RIVIERA-TOWER BROADWAY at LAWRENCE— 63 RD at BLACKSTONE
Riviera, 35c, 1:30 to 3 P. M. Tower, Doors Open 1:30.
Drama of Reckless Youth!
"THE TRUTH about YOUTH"
With LORETTA YOUNG Conway Tearle, Myrna Loy
Flirting, Flaming, Forgetting —And Then Regretting!
Dressler, Moran "Dangerous Females" | Extra Tower Eddie House at the Organ

SENATE MADISON ST. at KEDZIE
Balcony Seats, 25c All Day.
Roaring Drama of Prison Life! "CRIMINAL CODE"
Walter Huston, Phillips Holmes
"Hot Dog" Dogville Laugh Howl

MARYLAND 63 RD. ST. at MARYLAND
Pulse-stirring Prison Melodrama! "CRIMINAL CODE"
WALTER HUSTON Phillips Holmes, Constance Cummings
Slim Summerville Comedy

CENTRAL-PARK 3535 ROOSEVELT
Two Big Comedy Features! "CHARLEY'S AUNT" with Charles Ruggles
"OH, FOR A MAN" Reg. Denny, Jeanette McDonald

HARDING MILWAUKEE at SAWYER
Doors Open at 1:30 P. M.
Weird, Spooky Mystery Thriller! "THE BAT WHISPERS"
CHESTER MORRIS, Una Merkel
Ted Lewis in Melody Sketch | Eddie Meikel at the Organ

NORSHORE HOWARD ST. at CLARK
Doors Open at 1:30 P. M.
Adults Only—Censors' Orders
GRETA GARBO in "INSPIRATION"
Free Parking—Ask the Doorman

SOUTH

"The DOORWAY TO HELL"
THE BLISTERING DRAMATIC BOMBSHELL THAT RIPS THE LID OFF THE AMAZING EXPLOITS OF The Baby-Faced Gang Czar!
A powerful beer baron at 25, but still a babe in the arms of a faithless "moll" who betrayed him when he tried to turn back.
With LEW AYRES
Warner Bros. Mighty Dramatic Sensation!
15c and 40c Till 2
CAPITOL 79TH & HALSTED
Warner Bros. Theatres

How Many Brides Blight Their Future by Revealing Their Past?
HAS a HUSBAND the RIGHT to KNOW the SECRET of HIS WIFE'S PAST?
Here's a story of modern love, so true that it might be the scandal of your own circle . . Smart . . Sophisticated . . and so daring that the Censors Decree For Adults Only
'Once a Sinner'
With DOROTHY MACKAILL And a Superlative Cast
40c Until 2 P. M.
AVALON 79th & Stony

EARLY BIRD BARGAIN MATINEES ALL WARNER THEATRES

STRATFORD 63RD AND HALSTED
The King and Queen of the Talking Screen TOGETHER AGAIN
JANET GAYNOR CHARLES FARRELL
"THE MAN WHO CAME BACK"

JEFFERY 71st-Jeffery **GROVE** 76th-Cottage **OAKLAND SQ.** 39th-Drexel
He's a riot as a hotel-keeper catering to Beautiful Divorcees
WILL ROGERS in "LIGHTNIN'"

HIGHLAND 79th-Ashland **W. Engl'wd** 63rd-Ashland
He'll take your blues for a ride
JACK OAKIE in "The Gang Buster"

SHORE 75th-Kingston **COSMO** 79th-Ashland **HARVARD** 63rd-Harvard
He's a She and he comes from Brazil where the nuts come from
"Charley's Aunt" Charles Ruggles
Extra Shore—"Oh, for a Man," R. Denny

LEXINGTON 1162 E. 63rd **FROLIC** 55th-Ellis
"MOROCCO" with Gary Cooper—Marlene Deitrich

HAMILTON 71st-Paxton "ABRAHAM LINCOLN"

METROPOLITAN 4644 S. Parkway EDMUND LOWE, "MEN ON CALL"

SHAKESPEARE 402 E. 63rd Reg. Denny-J. McDonald in "Oh, For a Man"

SYMPHONY Chicago nr. Cicero **VODVIL** Bert Wheeler-Robt. Woolsey Cuckoo Comics on the Loose in "Hook, Line & Sinker"

SCHOENSTADT'S TALKIE THEATERS

PICCADILLY
CHARLES FARRELL JANET GAYNOR "The Man Who Came Back"

ATLANTIC 26TH & CRAWFORD MARLENE DIETRICH—GARY COOPER "MOROCCO"

VISTA 47th NEAR DREXEL Adm. 25c, Children 10c
ED WYNN—"FOLLOW THE LEADER"
Sign of the Zodiac—May Horoscope

JACKSON PARK Stony Island at 67th TODAY ONLY CHARLES RUGGLES—"CHARLEY'S AUNT"

RAMOVA 35TH AND HALSTED JACK OAKIE—"THE GANG BUSTER"

CHELTEN Exchange Ave. at 79th St. Free Auto Parking CHARLES RUGGLES—"CHARLEY'S AUNT"

KENWOOD 47TH & KENWOOD CHARLES FARRELL "THE PRINCESS AND THE PLUMBER"

NEW REGENT 6826 S. HALSTED CHARLES FARRELL "THE PRINCESS AND THE PLUMBER"

HIGHWAY 63RD AND SO. WESTERN Doors Open 12:00 Gary Cooper, Marlene Dietrich—"Morocco"

MARQUETTE 63RD AND KEDZIE Doors Open at 12:00 Gary Cooper, Marlene Dietrich—"Morocco"

COLONY 59TH AND KEDZIE Cont. 1:30 to Midnite John Boles, Evelyn Laye—"One Heavenly Night"

ROSELAND-STATE Michigan-110th Pl. MAT. DAILY JOAN CRAWFORD—"PAID"

ACADIA 55th and Fairfield BILLY DOVE—"ONE NIGHT AT SUSIE'S"

REGAL South Park Way at 47th St.
GRETA GARBO—"INSPIRATION"
On the Stage— EMMETT MATTHEWS—IN WIERD SHOW

R-K-O ENGLEWOOD 63rd & Halsted Shows Continuous
Lowell Sherman in "ROYAL BED" Radio-Keith-Orpheum VAUDEVILLE

PEOPLES 47TH & ASHLAND Jack Oakie—"The Gang Buster"

DREXEL 858 E. 63RD STREET BETTY COMPSON—"BOUDOIR DIPLOMAT"

HARPER 53RD & HARPER BESSIE LOVE—"GOOD NEWS"

AUSTIN

AMBASSADOR DIVISION NR. AUSTIN BLVD.
The Whole Show on the Living Screen 2—BIG TALKIES—2
HELEN TWELVETREES—"HER MAN"
MARIE DRESSLER—"CAUGHT SHORT"
All Star Vaudeville Acts in Sound

PARK LAKE ST. AT AUSTIN DOUBLE FEATURE
LOIS MORAN—"UNDER SUSPICION"
ED WYNN—"FOLLOW THE LEADER"

PLAISANCE 406 N. Parkside at Lake WALLACE BEERY Marie Dressler—"Min and Bill"

IRIS 5743-47 CHICAGO AVE. Adults 30c, Children 10c CHARLES FARRELL "THE PRINCESS AND THE PLUMBER"

AUSTIN 5610 W. MADISON ADULTS 25c RICHARD BARTHELMESS—"THE LASH"

HINSDALE

HINSDALE Sun., Mon., "PAID"—Tues. only, "DIVORCE AMONG FRIENDS" Thur., Fri., "Under Suspicion"—Sat., "Africa Speaks," and Ed Wynn, "Follow the Leader." This ad & 1 paid adult fare admits 2 except Sat., Sun.

PARK RIDGE

PICKWICK "Charley's Aunt" ALSO "OH, FOR A MAN"

ESSANESS TALKIE THEATRES

VOGUE Broadway at Grace Doors Open 1:30 P. M.
BIG DOUBLE FEATURE PROGRAM Will Rogers, "LIGHTNIN'" "THE GANG BUSTER," Jack Oakie

400 6746 Sheridan 25c, 1:30 to 3:00 P. M. Double Feature
Marie Dressler, "MIN & BILL," Wallace Beery "ALONG CAME YOUTH," Buddy Rogers

North Center Lincoln nr. Irving Doors Open 1 P. M.
BIG DOUBLE FEATURE PROGRAM Will Rogers, "LIGHTNIN'" "THE GANG BUSTER," Jack Oakie

DEVON 6225 Broadway Double Feature
"Cohens & Kellys in Africa," Original Cast John Mack Brown, "The Great Meadow"

KEYSTONE 3912 Sheridan Doors Open 1:30 P. M.
Marie Dressler, "MIN & BILL," Wallace Beery Betty Compson, "The Boudoir Diplomat"

BIOGRAPH 2433 Lincoln Double Feature
Charles Ruggles, "CHARLEY'S AUNT" "The Boudoir Diplomat," Betty Compson

Broadway Strand 1641 Roosevelt
Gary Cooper, 'Morocco,' Marlene Dietrich "THE COHENS AND KELLYS IN AFRICA"

DAVIS 4614 Lincoln Double Feature
Gary Cooper, 'Morocco,' Marlene Dietrich "The Boudoir Diplomat," Betty Compson

CRAWFORD 19 S. Crawford Double Feature
Wheeler & Woolsey, 'Hook, Line & Sinker' "OTHER MEN'S WOMEN," Grant Withers

EMBASSY 3940 Fullerton Double Feature
Wheeler & Woolsey, 'Hook, Line & Sinker' "The Princess and the Plumber," Charles Farrell

LOGAN 2648 Milwaukee Double Feature
Charles Farrell, "The Princess and the Plumber" "The Boudoir Diplomat," Betty Compson

BYRD Madison-Cicero Double Feature
Joan Crawford, "PAID" "The Boudoir Diplomat," Betty Compson

WEST END 121 N. Cicero Double Feature
Charles Farrell, "The Princess and the Plumber" Wheeler & Woolsey, "Hook, Line & Sinker"

MICHIGAN 55th and Michigan
Big Double Feature Program Joan Crawford, "PAID" 'OUTWARD BOUND,' Doug. Fairbanks Jr.

FOX THEATRES

MONROE MONROE at DEARBORN
RESURRECTION John BOLES and Lupe VELEZ
A GIGANTIC HEART THROB OF LOVE AND PASSION
ADULTS ONLY

MIDWEST SIDNEY and MURRAY "Cohens and Kellys in Africa" EXTRA ON THE STAGE BIG VAUDEVILLE SHOW

COMMERCIAL 92nd & Commercial Sidney and Murray in "Cohens and Kellys in Africa"

CROWN Two Features—Adults Only Marion Davies, "Bachelor Father" "Illicit" with Barbara Stanwyck Admission 25c to 2 P. M.

PORTAGE PARK Two Features "Morocco," Marlene Dietrich "Charlie's Aunt," Charles Ruggles Admission 1 to 1:30 P. M., 25c

SHERIDAN SHERIDAN at IRVING PK. BL. 25¢ to 2 P.M.
greta GARBO in "INSPIRATION"
and Slim Summerville, "Oo, La, La" Also Dogville Comedy ADULTS ONLY

TERMINAL Two Features ELEANOR BOARDMAN in "THE GREAT MEADOW" JACK OAKIE in "THE GANG BUSTER"

New Madlin Madison & Lincoln
Century 1421 W. Madison
Liberty 3706 Fullerton
Door open at Noon "HELL'S ANGELS"

CICERO

VILLAS 22ND AND 56TH Cont. 1:30 to 12 BEN LYON JEAN HARLOW "HELL'S ANGELS"

PALACE 5242 WEST 25TH ST. DOUBLE FEATURE
Wheeler & Woolsey—"Hook, Line & Sinker" Ruth Chatterton—"Right to Love"

NO MAN'S LAND

Teatro del Lago Sheridan Rd. Between Wilmette & Kenilworth
MARLENE DIETRICH GARY COOPER "MOROCCO"

WILMETTE

WILMETTE MIGHTY AIR SPECTACLE "HELL'S ANGELS"

Goldblatt Bros. 4 Stores Open Monday Nite Till 9 o'Clock

SPRING and OPENING SALES of PROGRESS

AMERICA'S FASTEST GROWING DEPT STORES

4 DEPARTMENT STORES

GOLDBLATT BROS

NORTHWEST STORE: Chicago Ave. and Ashland • NORTH SIDE STORE: Lincoln and Belmont Ave. • SOUTH SIDE STORE: 47th Street and Ashland • SOUTHEAST STORE: 91st Street and Commercial Ave.

"Broadcasting the World's Greatest Event!"

"Granger"
Tobacco—1-lb. humidor, **59c**

APPLE PIES
or Raisin Pies—very special—your choice at **19c**

Outstanding Monday Values

Palmolive Soap . . . . 4 for 18c
Renowned Face and Bath Soap—4 bars limit to a customer. Special.

All Silk Pongee . . . . Yard 23½c
12 mommie—government stamped—natural color. 33 in. Perfect quality.

Pillow Cases . . . . Each 9c
42x36 inch size, of bleached sheeting. 4 limit to a customer.

Rayon Shirts or Shorts . . . Ea. 39c
For men—sizes 30 to 44. 55c values, in pastel colors. Well tailored.
No Phone or Mail Orders

Chicago We Thank You! Smashed through again! Every record broken! 100,000 shoppers turned away during Saturday's sensational one-day sale! Goldblatts prove their supremacy once more! Our confidence in Chicago vindicated! We knew you'd respond to an honest, low price, super-sale! You did! We're thrilled as never before! The Sale of Progress will go down in Chicago history as the outstanding value-giving event! Goldblatts are proud of your confidence! Watch us for added onslaughts on the high-cost-of-living! Tomorrow is the second big day. Hundreds of values that did not arrive in time offered tomorrow that will bring more record breaking crowds. You can depend on us—we will not be undersold. Thanks, Chicago!

Outstanding Monday Values

Pocket Watches 65c
Men's or boys' watches, with unbreakable crystals. Very special.

D. M. C. Thread . . . . 3 for 19c
Embroidery and Crochet Cotton—No. 5 and 8. All plain colors.

Men's Handkerchiefs . . . . Ea. 8½c
Pure linen, plain white. Regular 15c value. Special.

Women's Hooverettes 29c
Of printed percales with pockets, sashes and scalloped bottoms.
No Phone or Mail Orders.

HERSHEY'S CHOCOLATE
Pure milk—broken chocolate. 2-lb. limit. Special pound, at **18c**

FAMOUS HAMS
"Wilson's" Certified; mild cured. "Morris Supreme" and "Armour's Star." Lb., **20½c**

HOT POINT IRONS
Nickel plated, with Calrod elements, 2 year guarantee with each iron, **$2.19**

Big Yank SHIRTS
And other famous makes. Made of heavy 220 blue denim. Cut full. Sizes to 17. **43c**

WEBB'S COFFEE
3-pound can Thomas J. Webb's Special, **98c**

MARASCHINO CHERRIES
Chocolate covered Maraschino cherries. Hand dipped and hand rolled. Lb., **19c**

Gillette BLADES
Package of 5. 1 package limit. Special for this sale only, **23c**

BIG BEN CLOCKS
Regular $3.50 value. Guaranteed time keepers. **$1.88**

House SLIPPERS
Leatherette—cushion soles and heels, and fancy pom poms. Sizes 3 to 8. In colors, pair, **25c**

UNION HARDWARE
All steel ball bearing roller skates. Adjustable; for boys or girls. Pair, **$1.28**

HALF SOLES
Genuine oak leather half soles. Put on men's, women's and children's shoes—all sizes. **49c**

Women's Full-Fashioned

GRENADINE HOSE
All the Newest Shades to Captivate Your Fancy

Full Fashioned — Pure Silk
45-Gauge — Chiffon Hose
Complete Range of Sizes—8½ to 10½

You'll find these "Grenadines" exemplifying Spring's newest designs in effective hosiery for smart women! Featuring the latest French heels. They're slight irregulars of the $1.95 grade. **59c**

Goldblatt Bros. 4 Stores.

Women's Umbrellas, 58c
In black and colors. Regular $1.00 value. Very special.

Touraine Candy Bars, 1c
Famous chocolate candy bar. Limit 5 to a customer.

Shirts or Shorts, Ea., 17c
For men. In sizes 30 to 44. Regular 35c value. Special.

Marquisette Panels, 25c
Bottoms trimmed with corded bullion fringe. 2¼ yards long.

Tots' Philippine Dresses, 69c
Hand made. Tailored of sheer white batiste. $1 value.

Ironing Board Covers, at 12½c
Complete with lacings. Fits any size board. 25c value.

54x54-Inch Table Covers, 49c
Delightful colors and patterns, glazed or linen finish.

GIRLS' NEW FROCKS
Actually $2 Values

99c
Sizes 7 to 14. Tailored of flowered cotton pongee and rayon flat crepe prints. Cunning styles with jaunty belts, sheer organdy sashes, clever smocking and flare skirts. Varied colors and patterns.

DRAPES MADE FREE
With the Purchase of Damask at $1.69 or Over

RAYON PANELS
Truly Exquisite Panels—Regular $2.25 Values

You'll find the much in demand shadow weave panels in allover lacy designs in this group. Bottoms are trimmed with bullion fringe—light gold shade. 45 inches wide and 2¼ yards long. Very special, **$1.29**

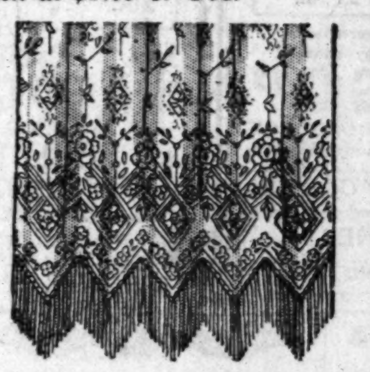

LACE PANELS
These Popular Van Dyke Panels Are $3 Values!

Lovely panels woven of fine yarns in new modernistic patterns. Bottoms finished in pointed Van Dyke style and trimmed with 9 inch long fringe. Full 45 inches wide and 2⅝ yards long. **$1.98**

4 PIECE "PRISCILLA" SETS and

COTTAGE SETS
You'll Adore These $2.25 Values!

They're new and you'll love having them in your home! Made of guaranteed fast color grenadine, with two tone woven designs—finished with baby ruffles. In color combinations of blue, rose, green and orchid. Special, set— **$1.19**

2 PIECE RAYON BROCADED

BED SETS
An Actual $9.75 Value!

These luxurious spreads are made of lustrous rayon satin twill—center is brocaded, the sides are shirred and finished with scalloped edges. Pillow to match—in soft pastel shades of blue, rose, gold, orchid and green. **$5.75**

Goldblatt Bros. 4 Stores

RAYON UNDIES
Bloomers, Step-Ins, Panties and Briefs

23c

Women's undies made of Run-Resist Dulesco Rayon in colors of pink, peach, nile, and coral. Bloomers and briefs have single elastic at knee and reinforced crotch. Stepins and panties trimmed with contrasting colors. Band bottom. Assortment of tailored styles. Regular 59c value . . . Special.
No Phone or Mail Orders

Brother and Sister

Suits—Dresses
Sizes 2—6

44c
Adorable suits and dresses made of high grade Broadcloth. All Pastel shades. Specially priced at 44c.

Women's

CORSETALLS
Stout Model

$1.89
Corsetalls made of high grade pink stripe, featuring lace inner belt. Sizes 36-46. Regular $3.50 value.

Men's Heavy Pre-Shrunk

Blue Chambray WORK SHIRTS

1. Reinforced at all points of strain.
2. Double backs.
3. Double Shoulders.
4. Double Armholes.
5. 2-pocket style.
6. Coat style.
7. Triple stitched.
8. Faced sleeve.
9. Extra wide cuff.
10. Form Fit Collar.

77c

Goldblatt Bros. 4 Stores

English Broadcloth

SHIRTS

Regular $1.29 Values—Sizes 14 to 17

These fill the exacting man's demand of what a good shirt should be! Tailored of lustrous Imported English broadcloth, in collar attached style and 7 button front. In solid colors of blue, green, tan and white—all guaranteed fast colors with perfect fitting "sta-rite" collars. **77c**

Goldblatt Bros. 4 Stores

Men's Combed Yarn

Union Suits
Are Offered to You at Only

59c

Sizes 36 to 46. Short Sleeve—Ankle Length Style!

Here's a perfect fitting, light weight union suit to fill your spring underwear requirements. Fine ribbed combed yarn suits that have been reduced one-third of their actual value. White and ecru colors. Slight irregulars of $1.25 values.

Goldblatt Bros. 4 Stores

GARMENT BAGS
30 in. zipper garment bags. Holds eight garments. Long enough for any size garment. Made of prettily patterned cretonne. **$1.39**

PERMANENT WAVE
$2 Compact with each wave. Work done by expert operators. **$3.00**

THOMPSON'S MALTED
5 pound can "Thompson's" Malted. Regular $2.75 value. Special, **$1.79**

BROADCLOTH BLOUSES
Boys' genuine broadcloth blouses. Collar attached style. Sizes 8 to 15 **25c**

CRICKET SWEATERS
Boys' V neck "cricket" sweaters. Plain colors and asst. patterns. In sizes 30 to 36. **49c**

LIBBY'S PEACHES
Rosedale — Large 2½ size can, specially priced for this sale. **16c**

LA PALINA CIGARS
Very special. Regular 10c size. Box of 25, A smooth smoke. **$1.79**

WOMEN'S ARCH SUPPORT FOOTWEAR

Regular $3 and $4 Values

Choice of patent leather, black kid, brown kid. Combination last, steel arch support, for style and comfort. All sizes—widths to EEE. **$1.44**

FAMOUS JOHNSON POLICE SHOES
For Policemen, Firemen, Conductors, Mailmen, Motormen

Made of selected gunmetal box side uppers. Wear proof lining, double heavy full oak outer soles, full grain leather insole, rubber heel lift, rivet arch support and ventilated insoles. All sizes from 6 to 11. **$2.99**

Goldblatt Bros. 4 Stores.

VALSPAR VARNISH, $4.44
For any indoor or outdoor surface. Regular $6.75 value. Gal., $4.44.

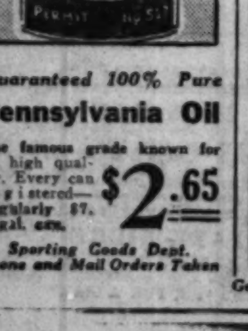

Guaranteed 100% Pure

Pennsylvania Oil
The famous grade known for its high quality. Every can registered—Regularly $7. 5 gal. can. **$2.65**

Sporting Goods Dept. Phone and Mail Orders Taken

5-Light Fixture
Attractively made of cast iron. Beautifully finished for living or dining rooms. Completely wired—ready to hang. **$2.88**

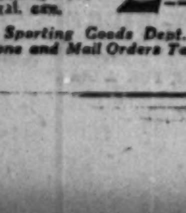

Banner Paint
Ready Mixed
Choice of 10 selected colors and white. Leaves a high gloss. Special, gallon, **97c**

Goldblatt Bros. 4 Stores

SILKS! SILKS!

—39 Inch All Silk Flat Crepe
—39 Inch All Silk Crepe Satin
—39 Inch All Silk Georgette

Spring's newest silks—from one of the sountry's most renowned mills in a gorgeous array of suggestvie style splendor. Materials that will suit every taste, desire and purse.

Every Yard Made to Sell for 1.50

88c YARD

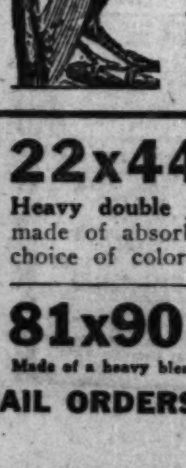

SINGING CANARIES
Genuine Hartz Mountain rollers—every one a healthy, full developed singer. A 10 day written guarantee with each bird. Very special, **$2.69**

Chicken Feed
100 Lb. Cotton Bags
Goldblatt's Best Brand Chicken Feed, in 100 pound cotton bags for **$1.98**

Ken-L-Ration
For Your Dog!
The supreme dog food—feed it to your dog—he likes it! 2 cans limit. Each, **7½c**

Goldblatt Bros. 4 Stores

2-Piece Parlor Suites
Actual $125 Value

No Interest or Carrying Charge

$37.50
A parlor suite that will grace the living room of any home. Well constructed, covered in good quality jacquard velour. tA davenpor and bunny chair.

Coil Springs
$8.00 Value
90 coil spring. If you want real rest use a spring like this on your bed. With helical top. Now selling for only **$3.98**

Innerspring
MATTRESS
For solid comfort. Inner spring construction. Covered in high grade ticking. Regular $20 value! Special **$8.85**

FRESH COOKIES
Most varied assortment of cookies ever offered. Your choice, pound, **15c**

OPAQUE SHADES
All leading colors. Mounted on Warranted Rollers. Sizes 3x7. Complete, **49c**

CALI HAMS
Smoked Shoulder. Special, lb., **11½c**

BACON
5-lb. box — unevenly sliced. Delicious flavor. **5 Lb. Box, 64c**

22x44 BATH TOWELS
Heavy double thread Turkish Bath Towels made of absorbent terry. In white with a choice of colored borders. 25c value, each, **14½c**

81x90 BED SHEETS 53c
Made of a heavy bleached sheeting. Regular 79c value. Special at

9x12 Rug Pads
9x12 or 8.3x10.6. Made in one piece of new, clean jute. Sanitary and moth-proof. Will double the life of your rugs. Regular $4.95 value, each, **$2.66**

Goldblatt Bros. 4 Stores

NO PHONE OR MAIL ORDERS—WE RESERVE THE RIGHT TO LIMIT QUANTITIES

PART 7 | DRAMA-MOVIES METROPOLITAN

Chicago Sunday Tribune

THE WORLD'S GREATEST NEWSPAPER

MARCH 8, 1931.

Neighborhood News.
Public Service Office,
4152 West Madison Street.

W—

Play Producers Face Threat of Censorship Law

State Control Proposed for B'way Stage.

By Charles Collins.

A COPY of the Mastick bill, the introduction of which into the New York state legislature has revived the ancient and honorable arguments relating to stage censorship, is before me. It is a brief printed document, innocuous of general appearance, but it contains a neat charge of dynamite, and promises to make a mighty racket unless it is quietly killed in committee. Broadway, at which it is aimed, is in a silent panic over the possibilities contained in this measure and the backing which it seems to have secured.

The Mastick bill proposes to place the theatrical activities of New York under the control of the commissioner of education and to compel the stage to adapt itself to the form of censorship which supervises the cinema. It would group the adult, experienced audiences that attend the drama with the child-minded masses that habitually seek diversion from the screen.

Its purpose is to protect the playgoer, no matter how well formed his character may be, from corruption of his morals, affront to his sense of decency, injury to his humane feelings, and damage to his conception of divinity. This is a laudable intention, no doubt, if you are willing to accept the much abused theory that the citizenry of this republic must be packed, for its own good, in governmental cotton batting; must be shepherded, regimented and robotized by state and federal bureaucracy.

* *

Explosive Stuff.

The Mastick bill provides that every stage production, of any kind, shall be officially inspected before its first public exhibition. A license for its performance will be granted unless—and here comes the dynamite:

"Unless the production, or any part thereof, is obscene, indecent, immoral, inhuman or sacrilegious in words, lines, action, presentation or costuming, or is of such a character that its public exhibition would in any manner corrupt morals or incite to crime."

Furthermore:

"Any change or alteration in any production after license or permit, except the elimination of a part or except upon written direction of the director or authorized officer of the theatrical division of the department of education shall make immediately void the license or permit therefor."

It is a typical reformer's bill. It outlines a statute which will arouse a bedlam of controversy regarding its enforcement, and then adds a technicality under which dramatists and stage directors could not practice their art without maddening exasperation.

The definition of indecency relates, in part, to whether you have a modern or an old fashioned idea of the proper area to be covered by a bathing suit. The definition of inhumanity depends largely upon whether or not you are a realist or a sentimentalist. The definition of sacrilege places you at the Armageddon of religious controversy, where the creeds and sects of Christendom are locked in unending debate.

* *

Technical Trouble.

The limitations which this bill places upon alteration of text and treatment of any production cut directly against the grain of theatrical technique. Mr. Mastick apparently has no conception of the process of revision and reconstruction to which almost every play is submitted during the early phase of its career. If this legislator were to draft a bill for newspaper censorship, he would probably include a provision that every change in the original "copy" and every last minute alteration in "proof" must be submitted to the authorities.

The theater has been a sinner of late; there can be no argument about that. It has had many lamentable lapses from the spirit of a noble art. It deserves chastening. On that point, however, it has merely kept in step with the reckless march of the times.

But in spite of its lapses into the vulgarity and viciousness of this sex obsessed era, the stage has made good use of its freedom. The American drama, in its best aspects, now rivals that of Germany for world leadership. Within easy memory, say twenty-five or thirty years ago, it was mainly a pale copy of European models; today it is a vigorously creative national art.

* *

We Vote "Nay."

The authority of censorship over an art should be granted only to philosophers in the mellow autumn of their serene meditation upon the relation of man to the universe. They should be men like gods. Imagine such a group, in sage and tolerant session, as "The Green Pastures" comes up before them to be examined as a possible case of sacrilege. Then contrast the picture with the clutter of narrow minded, half educated political job holders who will serve as inspectors and license stampers if this bill should become law in the state of New York, where the plays of the nation are produced.

This column votes "Nay" against Mr. Mastick and the reactionary groups that his "Article 42-A: An Act to Amend the Education Law" represents.

* *

Expressionism.

In preparation for the inspection of "The Adding Machine," at the Goodman theater, one should review the subject of expressionism. A few years ago it represented the wave crest of modern tendencies in the drama; it was the last word in the patter of intellectual playgoers. It came from Germany; it had a definite influence upon the American stage; and many a playwright succumbed to its flamboyant temptations. One might cite Eugene O'Neill, in "The Hairy Ape," "The Great God Brown," and "Dynamo," as an illustration.

The Theater Guild has dabbled in expressionism with effective results. It staged Georg Kaiser's "From Morn to Midnight" as a specimen of the best German practice, and several American derivatives, including "Processional," by John Howard Lawson, and "The Adding Machine," by Elmer

[Continued on page eight.]

DISHING UP DRAMA AND ROMANCE

SALLY BATES

CARL KROENKE.

ELEANOR HAYDEN

DUNCAN RENALDO and EDWINA BOOTH

GARY COOPER and LILY DAMITA

FRANCOISE ROZAY

LOUIS WOLHEIM and JOHN GILBERT

RALPH FORBES

THE theatrical market goes on the upswing again this week, with three openings: "The Ninth Guest," with Eleanor Hayden, at the Adelphi; "Up Pops the Devil," with Sally Bates, at the Selwyn, and "The Adding Machine," with Carl Kroenke, at the Goodman.

Among the new photoplays: "Fighting Caravans," with Gary Cooper and Lily Damita, at the Roosevelt; "Gentleman's Fate," with the late Louis Wolheim and John Gilbert, at the Woods; "The Queen's Husband," with Francoise Rozay, at the Cinema; "Beau Ideal," with Ralph Forbes, at the Palace, and "Trader Horn," with Duncan Renaldo and Edwina Booth, at the Apollo.

Stupid Plays Make Drama Critic Groan

Three in a Row Try One's Patience.

By Burns Mantle.

NEW YORK.—[Special.]—Plays that cause your professional playgoer to shudder and your casual playgoer to wonder how, in the name of common sense, they ever came to be produced, were rather thick this week. At least they seemed thick, coming close together.

One was called "A Woman Denied," with Mary Nash as the star. Another "Paging Danger," which has some connection with what is vaguely classified as "moving picture interests." A third effort, "The Venetian Glass Nephew," has claim to a certain daintiness as entertainment, being a tiny opera, following the Mozartian form. In this there are pleasant musical interludes sung by a mixed sextet. But this, too, is brittle stuff and likely to be shattered by a closing order any day.

Your professional playgoer shudders at drama of the "Woman Denied" and "Paging Danger" type because it is incredibly stupid. Your casual playgoer wonders at the production of such plays because he can see no excuse for them and is at a loss to understand how they got past the rehearsal stage.

* *

Logical Explanations.

There are explanations for both attitudes. Professional playgoers are fond of the theater, though many people doubt it, and jealous of its reputation. Their resentment is strong, therefore, when obviously shoddy and impossible plays are able to buy their way to production.

Casual playgoers, paying their money at the box office, are sure they, or even their younger children, could write better stuff than they are seeing, and demand to know how, and why, it was ever shown. What they do not know is that rehearsals are scrappy and uncertain exhibits from which no one is ever able to tell much. Tradition also strengthens the belief that poor rehearsals make for good first night performances. And, finally, a producer with money can buy a theater and everything that goes with it, from actors of reputation to advertising that is misleading.

And, yet, hardly any play that passes through the hands of experienced persons is without some little scene or idea of promise. Take these two bad ones as examples. In "A Woman Denied," Mary Nash plays an artist's model who is supposed to be possessed of flaming attractions for the hero.

He finds her one night at a costume ball when she is fearfully tight. She clings to him and he can think of nothing to do but take her to his

[Continued on page eight.]

Passing of Melba Recalls Days of Golden Age of Song, When Singing Was Important

By Edward Moore.

WITH the passing of Nellie Melba another and almost the last thread breaks that connected us with what the old timers call the golden age of song. There is good reason to give it the name. It was, and is no longer.

There has been a growing tendency to remark in lofty tones that opera is dead, or at least dying. It is, of course, the sheerest absurdity. The chief reason for saying it is that there are no Melbas left. If there were, the most impatient observer of things as they are would scarcely dare to take the stand. Hark back to the days when there was a Tamagno, when Patti, though past her youth, was still active, when Materna and Lilli Lehman were doing things in German opera and Calvé in French.

By chance I have just found an item that tells of a cast for "Les Huguenots" written in what is plainly terms of reminiscent envy. Here Nordica was Valentine, Scalchi the page, Melba the queen, Jean de Reszke was Raoul, Edouard de Reszke was Marcel, Plancon was St. Bris, and Maurel was De Nevers.

* *

Singing Was Paramount.

Taking it by and large, that was quite a cast. In fact, you may search the world over with the chances heavily against you that you will not find the equal of any single member of that list, to say nothing about all of them. Singers of that sort have stopped existing. Perhaps they will come again sometime in the future. They simply are not to be found now.

In those days singers conceived their duty to be singing. They studied diligently, they developed carefully, they did not permit themselves, or, better, were not permitted to dash into stage publicity until they were quite prepared to undertake the task. The faulty vocalist who tried to cover errors by bootlegging in a cargo of "personality" was hissed off the stage almost before he or she got started.

Do you happen to remember how Melba used to begin her concert programs, even in her last appearances here, when she was in her fifties and had been singing in public for thirty years? I remember two of them. In one she began with the Mad scene from "Lucia di Lammermoor," in the other with the Mad scene from "Hamlet." They were, I say, first numbers, with no preparation, no warming up of the voice, nothing except to come out and sing them in a way that was the despair of every younger soprano in the audience.

That, if you please, was singing, was knowledge of the human voice and what it could be induced to do. Calvé used to do the same sort of thing. In her last Chicago appearance she opened with "Casta Diva" from "Norma," and again the younger singers went around with thoughtful, not to say hopeless, expressions on their faces. Lorna Doone Jackson, once a Calvé pupil, told me a short time ago of a class lesson when an unfortunate fellow pupil asked Calvé how to do a certain phrase of which the veteran artist had just given an incredibly lovely illustration. Calvé flew into a spectacular and gorgeous fit of rage. The matter as it seemed to her was not how to do it, but since the notes were there, to do it, and no one with the slightest knowledge of how to sing had any business wasting time by asking how.

* *

A Dauntless Soul.

Melba, too, would seem to have been little concerned with the how. During her last appearances here, with the Chicago Opera, she was fond of singing Mimi in "La Bohême," and did it a number of times. There is a phrase in the first act where younger singers used to get off pitch quite regularly. When Melba appeared in it, she sailed through that phrase so truly that I began to wonder if all the other sopranos were losing their hearing. She took it all in her stride, just as she took the chances and mischances of operatic life, generally.

Never will I forget her stopping in the Auditorium lobby to tell, half angry and half amused, how they had been trying to kill her off on that tour, but had not been able to do it. She had been in an automobile collision. Then some scenery had collapsed on her and knocked her unconscious. Finally, her car, the last on the train, had become detached from its coupling—this was in war time with war time railroading—and the first she knew, they were at rest out in the middle of a prairie with nothing in sight from either direction.

* *

No Claims to Acting.

No one in the highest flights of imagination ever accused Melba of being an actress. Her job was to sing. Sometimes, though not often,

[Continued on page twelve.]

You'll Enjoy This New Film; It Is Excellent

Italian Actress Adds to Its Quality.

"BODY AND SOUL."

Produced by Fox. Directed by Alfred Santell. Presented at the Oriental theater.

THE CAST.

Mal Andrews	Charles Farrell
Carla	Elissa Landi
Jim Watson	Humphrey Bogart
Alice Lester	Myrna Loy
Tap Johnson	Donald Dillaway
Major Burke	Craufurd Kent
Major Knowls	Pat Somerset
General Trafford Jones	Ian MacLaren
Lieutenant Meggs	Dennis D'Auburn
Zane	Douglas Dray
Young	Harold Kinney
Sam Douglas	Bruce Warren

By Mae Tinee.

GOOD MORNING!"

"Body and Soul!" Something for everybody. If you don't care what befalls the body, why come and see what happens to the soul . . . !

Really, you should all ease on over to the Oriental and enjoy this picture. It's first rate entertainment in general, and, as to particulars, has a fine cast, introducing a foreign star whom you'll love; an unusually entertaining story in which surprise, suspense and pathos are cunningly blended, and a lot to be thankful for as regards direction, lines, photography, sound, and staging.

There are only about five dull moments. These occur when young Mr. Farrell endeavors to look and act drunk. Almost anybody, it seems to me, could have done a better job. However, that episode is soon over and you are once more deeply intrigued with the lad's adventures "over there."

"O, a WAR picture!" you say and, maybe, scowl a little.

Yes, "Body and Soul" is that—but it is not as other war pictures. I'd love to tell you the story but mustn't, because this movie's interest depends on your ignorance of the plot, and it wouldn't be fair to let you down before ever you enter the theater. Would it?

* *

Mysterious Girl Is the Heroine.

You shall know that a mysterious London girl, called Pom Pom, figures sensationally in the action and is responsible for strange happenings in the life of the hero, Mal Andrews, an R. F. C. flyer.

The latter goes to seek Pom Pom, who has been the sweetheart of a buddy gone west, that he may return her letters and a watch that she had sent to the deceased.

He finds—what? Adventure, certainly! Romance? O, without a doubt! And right here I wish I could tell you a wee bit more about Mal Andrews, who is a strange young man in many ways. I'm willing to wager that never before have you encountered a soldier who regarded Death as his biggest moment and greatest adventure; aspired to meet it, untainted by the world, and behind a gay and deceptive camouflage, held himself aloof and inviolate—like a virgin against her wedding day. Stuff that dreams are made

[Continued on page fourteen.]

OUR TOWN

Paragraphs About Some Folks You Know

CHARLES M. BADGER, a resident of Oak Park, recently stumbled over a wire while crossing a parkway and sued the village liable for damages. Robert E. Cantwell Jr., Oak Park's young village attorney, however, won quite a point of law when Superior Judge Michael L. McKinley ruled that the parkway was not for travel and the village therefore was not obligated to keep the said parkway free from obstructions. The ruling is said to be something of a victory for all cities and villages, this being the first time the question has ever arisen in Illinois.

* *

James M. Hurst, vice president and trust officer of the Noel State bank, recently returned to the city after having attended the midwinter trust conference of the American Bankers' association in New York City.

* *

Our friend Louis Traskl of Morton High school in Cicero seems forever to be either starting to a convention or returning from one. This time it's the Columbia Scholastic Press association meeting in New York City, for which Mr. Traskl will leave Wednesday. It's just one convention, meeting or what have you, after another, he avers.

* *

Twelve members of Forest Trail ranch of Park Ridge recently enjoyed a horseback ride to River Forest along the river trail, we learn from John M. Behmiller. The 25 mile trip was covered in six hours.

* *

Mr. and Mrs. Fred Poweleit, 2324 West Jackson boulevard, are celebrating their silver wedding anniversary today. Their daughter, Elsie, gave a dinner complimentary to them last night. Our Town extends good wishes to Mr. and Mrs. Poweleit.

* *

MISS LOUISA STAGG, who has conducted a gift and art shop in Park Ridge for more than 20 years, has announced that she is going to retire from business. Miss Stagg's host of friends in the suburb are regretting her decision.

* *

"He's been working on the railroad," has been suggested as a campaign slogan for Conrad Kalbfell, reported to be a candidate for president of the world's largest village. Mr. Kalbfell has studied and built railways in Japan, Brazil, Africa, and a few other far corners of the globe.

* *

Miss Vera Becker, one of Park Ridge's efficient teachers, is having a great deal of success, we understand from J. L. Graff, in teaching young hopefuls in that suburb how to saw things out of wood, such as ducks and other objects. Miss Becker sketches ducks swiming in a pond, for instance, and encourages the boy to go to it. He does, with the aid of a scroll saw, furnished him by Miss Becker. Park Ridge lumber dealers report that business is better.

* *

Policeman Henry Frantz has recommended parachutes as part of the necessary equipment at the police station in Maywood, we understand. It seems that Officer Frantz attempted to leap from the running board of a squad car the other day to run down a village prowler. Unfortunate, the minion of the law found himself not so nimble as he once was, and did three or four unexpected somersaults as a result. We commend Policeman Frantz for trying, however.

* *

Miss Virginia Aeppli, daughter of Walter A. Aeppli, vice president of the Kimbell Trust and Savings bank, was recently initiated into Kappa chapter of Mu Phi Epsilon, honorary music sorority at Indiana Central college at Indianapolis. Miss Aeppli is in her senior year, graduating in June. Congratulations from Our Town.

RIVER FOREST'S prominent wood carver, Kurt Berliner, last week presented two silhouette carvings to the River Forest public library. One is of a stage coach and the other a prairie schooner. The library, we understand, already considers them among its treasured possessions, and they've had several admiring glances from the public, also.

* *

Congratulations to another River Forester. Herbert S. Ullman, 910 Keystone avenue, has been made vice president of the Revere Copper & Brass company and placed in charge of the Dallas division with headquarters in Chicago. Glad you're not leaving the village, Mr. Ullman.

* *

Elmer Paulsen, assistant cashier of the Kimbell Trust & Savings bank, has just returned from a month's vacation in Mexico and the southwest. Elmer reports a fine trip and states that he returned in a state of single blessedness despite rumors to the contrary.

* *

Mr. and Mrs. Leo Glenicki and children of 5001 North Tripp avenue in Norwood Park, recently left for a two weeks' vacation tour of Cuba, Florida and other points south. Mr. Glenicki is an official of the Polonia Coal company.

* *

Harry Disch, Oscar Roeher, Thomas Shannon, Norman Anderson, and Robert Scholle compose the team of expert bowlers recently entered by the Wilson Avenue Community association in the Northwest Federation of Improvement clubs bowling league. Good luck, boys.

* *

Mrs. Martha J. Leyerle of 4934 North Major avenue was recently given a surprise party by 35 of her friends on the occasion of her 65th birthday. Her son, William G. Jahncke, and her two daughters, Mrs. Emily Fritz of Jefferson Park and Mrs. Martha Sundberg of Edison Park, arranged the surprise. Our Town extends best wishes.

* *

Ralph Brennwald, 4716 North Kilbourn avenue, was host on Friday evening to the Chicago chapter of the United Amateur Press association, we understand. Mr. Brennwald was formerly editor of the Niles Center News and is a prominent member of the Chicago chapter. Mr. Brennwald has also been editor of Chicago Amateur, the chapter's official publication.

Austin's Chief Finds Teaching Greatest Work

Wright Points Out New Opportunities.

By Ruth De Young.

TO Wilbur Hoyt Wright the new $3,000,000 Austin High school plant is a dream come true and the beginning of a greater opportunity in education. Master of the west side institution for the last six years this dignified and scholarly man sees in the modernly equipped laboratory a foundation for improved methods in teaching students how to work and play.

WILBUR H. WRIGHT

His years of experience as teacher and principal and his judicial temperament, perhaps the result of his legal environment as a boy, may prove even more valuable in the further development of the scholastic, civic and health programs of Austin. But Wilbur Wright was not born the leader of 7,000 students and 300 faculty members. Step by step he has earned his position through constant application and genuine interest in his chosen field.

* *

"The Greatest Profession."

"It's the greatest profession there is, I'm convinced," said Mr. Wright enthusiastically. "I've found real satisfaction in every phase of it and I feel now that the educational field offers greater opportunities than ever before. It was not without consideration of the law, however, that I entered teaching as my profession. In fact my early years of higher education were taken with the law in mind."

The desire to follow in the footsteps of his father, for many years county judge in Iroquois county, was undoubtedly responsible for Mr. Wright's early interest in the law. After completing his elementary and high school training in the public schools of Watseka, his birthplace, he enrolled in the pre-legal course at Illinois Wesleyan university at Bloomington. But after two years his law training ended for he completed his college work at the University of Illinois, graduating with the degree of bachelor of arts as a major in political science and education.

* *

The Turning Point.

"This was the turning point in my career," said Mr. Wright, "and I'm glad I found my real interest as early in life as I did. The result was that I followed my university training with work in science and education at the Illinois State Normal college and in later years with graduate work at the University of Illinois, Cornell university, and the University of Chicago."

In the local high schools in Covington, Ind., and Fort Dodge, Ia., Mr. Wright served his apprenticeship as a teacher. Looking then for further opportunity in the educational field as well as graduate training he came to Chicago, passed his teacher's examination, and accepted a position as instructor in biology and chemistry at McKinley High school, only to be advanced within a brief period to the position of assistant principal.

* *

Years of Experience.

"The next eight years of work with George M. Clayberg, then principal of McKinley and regarded as one of the deans among high school principals, were a great source of inspiration to me," continued Mr. Wright. "I resigned this position to accept the principalship of the Grant school and then three years later the leadership of the Gladstone school. This was another interesting experience for the Juvenile Detention Home school was administered at that time in connection with the Gladstone school. The problems were not alone those of formal education but also those of social service work. In this connection I remember especially the untiring efforts of Judge Mary Bartelme and Miss Elizabeth W. Murphy, then district superintendent."

One more position awaited Mr. Wright before he went to Austin—the principalship of Parker Senior High school, a part of the Chicago Normal school group. Here he found pleasure in his close association with William Owen, then president of the Chicago Normal college, and in effecting the coördination of Parker Senior High school with Parker Junior High school, presided over by Wilbur W. Hatfield.

* *

The Latest Facilities.

"There's so much to say about Austin for there have been many changes in the six short years since I assumed the principalship on the resignation of George H. Rickwood," said Mr. Wright in response to the reporter's question. "But more important than the past is what we want to do in this great new building. It offers every one of the latest facilities for vocational work, physical training, and the building of a civic program.

"And this to me is the real importance of education today—the building of an institution on a high school level with a wide enough variety of courses that every student will be able to select a life interest early in his career. The curriculum and the equipment must be of such a character as to provide development for the student in the field he chooses. During the last five years we have enlarged upon our course of study. Now we have improved upon our equipment so that every boy and girl who passes through Austin should receive a fine foundation for his future work.

* *

Training for Leisure.

"Just as necessary as introducing a student to his life work is training him in the proper use of his leisure

[Continued on page two.]

VOICE of the WEST SIDE

Lombard Prepares Festal Welcome to Lilacs and Spring.

An early spring may bring a change in the schedule of the flowers in Chicagoland this season, but the Lombard Lilac league, basing its plans on floral custom, has arranged to hold its lilac festival in the western suburb on May day.

Various cities throughout the country have set apart holidays in tribute to flowers which are characteristic of their sections at certain periods of the year. Perhaps no flower is more peculiarly typical of spring in the Chicago suburbs than is the lilac. The product of a hardy bush which lends itself to delightful hedges throughout the summer season, the lilac bloom is brief in bestowing its beauty and fragrance. Its passing is poignantly swift. Profusely as it blooms, the lilac lingers but a little while to play its part in the change of seasons that know great extremes. The lilac belongs only to the freshness of soft winds and rain, and its petals are gone after a swift reign of tenderness.

Lombard is to be congratulated for taking note of the period at which the purple lilac appears.

DRAMA IN THE CHURCH.

Interest of the churches in the drama festival sponsored by the Chicago Council of Religious Education gives ample indication of the difference in attitude on the part of the church toward the stage from that which once existed. More than 500 players, representing 40 groups throughout the city, have been registered in the contest.

Young people, active in the productions which form a part of the social and cultural program in neighborhood churches, have been unusually responsive to the opportunity offered for self-expression and the development of dormant talent. Persons in charge of the work find that, in the giving of biblical plays, those of the modern age are enabled to obtain a better understanding of the characters of olden times by seeking to portray them. Lessons to be taught are made the more impressive by appeal to both the eye and ear.

In the choice of modern dramas care is taken, of course, as to the material, but it may be said for most dramas that, to be popular, they must bring about the rewards of virtue and the defeat of evil. "The tradition of the stage," said George Bernard Shaw, "is a tradition of villains and heroes."

Not only do these church drama groups foster speaking talent, but, in many neighborhoods, ability in scene painting and stage direction has been discovered. Enthusiasm for the movement which offers opportunity for the wholesome development of a human urge is intensified by competition which culminates in the city finals held in the Goodman theater.

CAMP ROOSEVELT.

Real adventure is not confined to story books for high school boys privileged to attend Camp Roosevelt, official boys' summer camp of the Chicago public schools, the annual recruiting campaign for which is now under way.

The setting of lake and pine trees in northern Wisconsin provides a background in the heart of nature that would have appealed to those heroes of earlier days who blazed the trail into the American frontiers. A chance at military life will be afforded, and Maj. Frank L. Beals, director of the camp, has added all sorts of athletic sports to the program.

To the red blooded boy who chafes under the limitations of modern city life it would seem that the camp being arranged has all the features to meet his heart's desire. Boys who attend the camp should return with healthier bodies, more firmly disciplined character, and with added knowledge of outdoor life. Surely those who will be able to attend the camp are to be envied.

DOLLAR DAY IN MAYWOOD.

It is predicted that 99 per cent of the Maywood merchants will participate in the suburb's fourth annual dollar day, to be held one day this week. These special trading days throughout the suburbs have become gala occasions providing an opportunity for better acquaintance between merchant and customer and for an exchange of fellowship among customers.

The success of these special sales days gives proof that money is available and needs only the announcement of real bargains to make it do its duty.

It is to be noted that the specific mention of an article and its price is necessary to attract the shopper. Here the merchant has a concrete example of the advantages of newspaper advertising in solving the problems that go with business depression.

LIKES HINSDALE STORY.

Hinsdale, Ill., March 1.—I wish to congratulate you on the excellent article on Hinsdale appearing in the Metropolitan section for today. This will give the public a little insight into a community that has not sought to unduly toot its own horn.

W. E. MARQUAM,
Member Hinsdale Plan Commission.

Oak Park Children to See Play "Cap o' Rushes"

"Cap o' Rushes," a children's play of fun, frolic, and adventure, is to be given for young residents of Oak Park the afternoon of March 21 in the auditorium of Oak Park and River Forest Township High school. The cast includes 24 students from the National College of Education, Evanston, Miss Etta M. Mount and Miss Clara Belle Baker of the college faculty are directing the production. Mrs. Clayton N. Clark is in charge of local arrangements for the play.

Oak Park Area Scouts Start $24,500 Drive

The campaign period to raise $24,500 as the operating budget for the Oak Park Area council, Boy Scouts of America, will continue through Tuesday evening, according to the announcement yesterday of E. E. Roquemore, general chairman. Four hundred men are soliciting contributions throughout the area. To carry on the scout work $15 is required for each boy per year. There are 1,751 scouts enrolled in 73 troops.

HOT FIGHTS ON FOR WEST SIDE COUNCIL SEATS

Runoff Campaigns Start in Eight Wards.

As an aftermath of the aldermanic elections on Feb. 24 eight west side wards are going into runoff campaigns to complete the task of making up the city council for the next two years.

With one west side alderman already defeated, four others are carrying on their fights to keep their seats in the council, which already is assured of at least seven new members from the west side as a result of vacancies to be filled and the defeat of Ald. Frank R. Ringa in the 39th ward

Ald. Ringa, Thompson leader in 39th ward politics, failed even to land a place in the runoff campaign, running third, behind Frank Reilly, independent candidate, and Walter J. Orlikoski, supported by the Democratic organization.

The race between Reilly and Orlikoski has all the appearances of a stiff contest. Orlikoski is chief clerk for County Recorder Clayton F. Smith. Reilly has an unusually strong independent following, which placed him first in the 39th ward field, although he was much short of a majority.

Close Contest in 28th.

Another closely contested runoff is under way in the 28th ward, where George D. Kells and Earl A. Busch are rivals for the seat to be vacated by George M. Maypole, who is deserting the council as a result of his election to the state senate last fall.

Kells led the field in the Feb. 24 contest, but fell somewhat short of a majority, because of the widely scattered support among the numerous candidates. Kells has the backing of Senator Maypole and the Democrats of the ward, while Busch's candidacy was sponsored by former Sheriff Graydon, an adherent of the Thompson machine.

Runoffs also are under way in the 32d and 33d wards, where the present aldermen lacked strength enough to pull through in the first contest. In the 32d Ald. Joseph H. Smith and Joseph Kobryznski ran an almost even race, two other candidates merely occupying a place on the ballot, although they caused the election to go into the runoff.

Ald. George M. Rozczynialski in the 33d ward also had a tough struggle with State Representative Joseph P. Rostenkowski, and they will have to carry on their dispute until April 7. Two other candidates in this race prevented a decision on Feb. 24.

Democrats vs. Thompson.

The race in the runoff contest in the 35th ward also holds promise of combat between the Democratic organization and the Thompson group. The Democrats, including former Ald. George Self, clerk of the Criminal court, are behind Matt Porten and the Thompson forces are supporting their Republican ward committeeman, Charles A. Mugler.

The other west side runoffs are between Ald. Eugene Nusser and George W. Robinson in the 36th ward, Ald. James H. Taylor and former Ald. Wiley W. Mills in the 37th, and James C. Moreland and P. J. Cullerton in the 41st.

From the results of the February campaigning it appears that Mills, Moreland, and Nusser are the strongest candidates, although Robinson ran a real race against Nusser, and, with no other candidates to split up the vote now, he is given a good chance of defeating the Thompson alderman.

OAK PARK ELKS NAME T. J. HUGHES EXALTED RULER

THOS. J. HUGHES. [Kaufmann & Fabry Photo.]

Thomas J. Hughes, for many years active in the affairs of the Oak Park lodge of Elks, will be installed this week as exalted ruler. Other officers named at the election last Tuesday night in the Elks' clubhouse, 938 Lake street, are Charles W. Smith, esteemed leading knight; Frank P. Knight, esteemed loyal knight; Roy Cummins, esteemed lecturing knight; J. F. M. O'Neill, secretary; Walter Margraf, treasurer; J. Frank Kelly, trustee, and James J. Barrett, tiler.

BLUSTER OF MARCH, HARBINGERS OF SPRING AWAIT YOUR CAMERAS

The bright, sunny days of spring are almost at hand. So get out the camera and take advantage of nature's reawakening to win yourself a prize in The Tribune's photo contest. Almost unlimited opportunities are at hand for snapping some dandy pictures.

A blustery March day and its oddities; a bright, quiet afternoon in the parks as the foliage again puts in appearance; ball games in the back yard or the corner lot; roller skating, marbles, and perhaps even the old swimming hole, or an early fishing jaunt—here are a few of your possibilities.

Whatever you choose for your subject, and you are limited only to views taken in and around Chicago, indoors or out, send your best photo to the Photo Contest, Metropolitan section, The Tribune. The editor of the Metropolitan section will award prizes of $5, $3, and $2 for the three best pictures submitted every week by amateur photographers on each side of the city and its suburbs.

The name and address of the person submitting the picture should be printed clearly on the back of each entry, with the full name and address of each person appearing in the picture.

The editor's awards will be final. Please do not request that pictures be returned.

AN OCTOGENARIAN AND HIS NEWSPAPER

Reading the evening paper by lamplight without the aid of glasses is the daily habit of Jacob Grass, 80 years old, of Aurora. George Goold, 311 Flagg street, Aurora, made this interesting flashlight study of Mr. Grass and won for himself the first prize of $5 in this week's Tribune contest for amateur photographers of the west side. Tight rope walking is no stunt for Nathan Hankinson of Lisle, whose mother, Mrs. B. Hankinson, snapped a picture while he was quite unaware. This photo was awarded the second prize of $3. Buddy Mielke, son of E. Mielke, 429 Grand boulevard, Park Ridge, went out for an afternoon stroll recently and his father caught a rear view. This snap was the winner of the third prize of $2.

SCHNACKENBERG, LIBONATI CLASH ON SLAYING BILLS

South Sider Battles the West Side Sponsor.

[Chicago Tribune Press Service.]

Springfield, Ill., March 7.—[Special.]—A south sider and a west sider, both Republicans, flared into a heated argument, not unmixed with scorn, in a meeting of the house judiciary committee this week. The principals were Representative Elmer J. Schnackenberg, 6936 Euclid avenue, and Representative R. V. Libonati, 925 South Halsted street. Another south sider, Representative David I. Swanson, 7842 South Marshfield avenue, is chairman of the committee.

Two of Libonati's bills were called for consideration. These would amend the criminal laws so that a judge could not sentence a murderer or a kidnaper to the electric chair if he pleaded guilty. Libonati is a criminal lawyer.

In pleading for a favorable recommendation for his bills the west sider mentioned the cases of two youths who recently pleaded guilty to the slaying of Courtney Merrill, South Chicago banker, who was stabbed to death as he was entering his car in an alley garage. They were promptly sentenced to the chair by Judge Finnegan.

Clash Over Slayers' Ages.

Libonati referred to them as boys, intimating that they were 15 or 16 years old. When he had finished Schnackenberg arose.

"Now, just a minute," he said. "I want to correct an impression. The sponsor of these bills would have you believe that these 'boys' were tender, innocent children, not of age. As a matter of fact, they are both of age and they slew Courtney Merrill, a fine, upstanding citizen of South Chicago, whom I had known for years, utterly in cold blood. They stole upon him in the darkness of the alley. As he was opening the door of his car one of them plunged a dagger into his side. He died.

"Just a few weeks ago these 'tender boys' that Mr. Libonati speaks about stood before Judge Finnegan and admitted their guilt without the tremor of an eyelash. They thought that they would escape the chair by admitting the crime, but the court would not allow it. These bills are a deliberate attempt to undermine the foundations of our criminal jurisprudence."

Recalls Colored Defendants.

Libonati countered with the story of two colored men, Napoleon Glover and Morgan Swan, who were electrocuted last year. They had turned state's evidence, he claimed, aided the prosecutor's office in convicting a third defendant, and when they themselves came before Judge Kavanagh they were given the death penalty.

An appeal was impossible, Libonati said, and when proceedings began before the judge to aid the men the court refused to allow a stenographer to take notes.

This yarn won him sympathy from several members of the committee, particularly Representative John Devine [Dem.] of Dixon. Others condemned the judicial procedure. In the ensuing argument around the committee table, Representative Truman A. Snell [Dem.] of Carlinville related a story in which he used the word "nigger." This aroused the four Chicago Negroes who are members of the committee and they supported Libonati.

Apologizes for Slip.

Snell apologized to them for the slip of the tongue and then turned to the bill's sponsor.

"I understand you are defending 25 criminals up there in Chicago," he said.

"That isn't true," Libonati retorted.

The ensuing argument developed feeling as members took a hand in it. When the roll call was taken almost every representative rose to explain his vote when the clerk called his name. The bills lost—returned to the house with a recommendation that they do not pass—but the vote was close, considering their nature. Twenty-one members opposed them, while 14 voted for them.

Another west sider, Representative Charles Coia, 823 Forquer street, a six termer, returned to the house this week after a month and a half's absence caused by illness.

DIMINUTIVE WALTZER

Little Miss Flora Jane Houston, 117 South St. Louis avenue, dances an old fashioned waltz in the "Show Boat" production presented by the Jack and Jill Players each Saturday afternoon during March at the Chicago Woman's club theater.

Maywood Police Raise $416 for Welfare Fund

Maywood policemen handed a check for $416.10 to the Maywood Welfare association last week as the result of a recent dance sponsored at the Maywood armory. This is the largest single check received by E. H. Winkleman, director of relief work in the village.

Richard Kaufmann Heads Cicero Business Group

The 22d Street Business Men's Association of Cicero has been revived under the leadership of Richard Kaufmann. Other young men of the western suburb have been elected to the remaining offices. They include Arnold Kobzina, vice president; Charles Klima, treasurer, and P. F. Brouk, secretary.

I'll phone Baxter Cleaners
Phone Calumet 1300

AUSTIN'S CHIEF FINDS TEACHING GREATEST WORK

Wright Points Out Its Opportunities.

[Continued from page one.]

time," he further declared. "This is accomplished in the high school through well organized civic and health programs. Just last week the importance of this work was emphasized at the National Educators' conferences in Detroit. As a member of the superintendents' advisory council I have been interested for many years in emotional and inspirational training through classroom instruction and auditorium programs."

Mr. Wright continued to point out how Austin was carrying out such a program through its music, dramatic, and art activities. With the completion of the new auditorium, he explained, there will be much greater opportunity for teaching civics and citizenship in coördination with section room programs and student government projects. In addition to this the new athletic fields and gymnasiums, completely equipped, will provide for a more highly developed health program, essential, Mr. Wright points out, the proper pursuit of both work and play.

In addition to his responsibilities as principal Mr. Wright maintains a close connection with interests of the Austin community as a member of the West Town Chamber of Commerce, the Midwest Athletic club, and the Austin High School Parent-Teacher association.

Alberto Salvi to Give Harp Concert in River Forest

Alberto Salvi, harpist, will give a program before the River Forest Sunday Evening club at 7:30 o'clock tonight in Memorial hall. The Rev. Harold K. Taylor will offer the invocation and the benediction. Miss Ruth S. Broughton will give a piano recital preceding the meeting.

BUILD NOW
While Prices Are Lowest
Write or Phone for Free Estimate
2-CAR
Frame or Brick
GARAGES
COMPLETE
Foundation, 5-inch cement floor, sewer drain, 24-inch approach, garage insulated, diamond point shingles or roll roofing, and a choice of insliding or outfolding rail doors, electricity, water or 2 coats of paint.
FRAME . . . $334
BRICK . . . $584
PORCH ENCLOSURES
REMODELING
MODERNIZING HOMES
ALL WORK GUARANTEED FOR 5 YEARS
We Specialize in:
New Basements | Summer Homes | Dormers, Rooms or Complete Apartments Built in Old Attics | New Frame and Brick Fronts on Old Houses
Underpinning of All Kinds. | Gas Stations | Concrete Block Foundations | Alterations of Every Kind | Porch Enclosures | New Roofs
New Plumbing Installed | Porches Shingled | Copper and Bronze Store Fronts | New Front and Rear Porches | House Raising and Moving
Terms: $10 Down, $10 Monthly
Joseph Pondelik, Jr. Construction Co.
Main Office—5213 W. 22d St.
Rockwell 4320-4321 Cicero 2655
Berwyn Office—6747 W. 22nd St. Berwyn 1110

TWO HOSPITALS, BRIDGE WILL BE BUILT IN AURORA

$800,000 Contracts to Be Let in 3 Weeks.

Contracts for construction work in Aurora totaling approximately $800,000 will be let during the next three weeks, according to an announcement made yesterday by city officials. The three projects, which, it is pointed out, will go far toward alleviating the local unemployment situation, are the new Copley hospital, the new St. Charles hospital, and the bridge to be constructed across the Fox river at North Aurora.

Contracts for all three jobs are to be let with the understanding that local labor is to be used. The plans and specifications for the new Copley hospital building were sent out last week to the prospective bidders, M. Fred Pierce, chairman of the hospital building committee, announced. The contract, to be in the neighborhood of $350,000, will include the building proper and the power house, together with lighting, plumbing, and similar items. The plans have been prepared by the Chicago firm of architects, Schmidt, Gardner, and Ericson.

Bids to Open March 27.

"We will have to give the contractors about four weeks to prepare their bids," Mr. Pierce said yesterday. "We will receive and open them on March 27. Work will start immediately so that the hospital should be ready for occupancy next fall. The foundation has already been laid under a previous contract."

The new Copley hospital was made possible through a gift of Col. Ira C. Copley, newspaper publisher.

The plans for the St. Charles hospital, to cost approximately $350,000, will be submitted to prospective bidders this week, according to the Sister Superior. These plans will cover only the general contract for the building proper, as such items as plumbing and lighting will be arranged for under a separate contract at a later date.

Bridge Bids to Be Opened.

Advertisements for bids on the new North Aurora bridge, to cost about $90,000, were published last week, John S. Schwartz, Aurora township highway commissioner, said yesterday. These bids will be opened at 10 o'clock the morning of March 17 at the office of Claude Hanson, Kane county highway engineer, in the courthouse at Geneva. Work will start by April 1 and plans call for completion of the project not later than Dec. 1. The new bridge will be a reinforced concrete arch rib structure, 368 feet long and 50 feet wide. It will have five spans, a 36 foot roadway, and two 5 foot sidewalks.

Mr. Pierce as a member of the Aurora planning commission also reported yesterday that this body is considering two sites for the erection of a new bridge across the Fox river in the south end of the city, a matter referred to the commission by the city council. One of these sites would connect Seminary avenue on the east and Second street on the west. The other would connect Ashland avenue on the east and Holden avenue on the west. A formal report on this project is to be made to the city council soon.

Aurora East High School to Mark Roughneck Day

Roughneck day at East High school, Aurora, is to be celebrated the afternoon of March 27, according to announcement made yesterday by the student council. This will mark the climax of the winter quarter and the beginning of spring vacation. Stunts are to be contributed to the program by each class, with the exception of the freshman. Jack Kobelenz is general chairman of the day, with Miss Betty Ritenour, Miss Catherine Burkel, Jack Enslow, and Everett Enslow as his assistants.

WHO'S WHO ON WEST SIDE

JACK FICK.

Jack Fick lives on the west side, works on the west side, and boosts the west side whenever an opportunity presents itself. As former president of the West Side Kennel club and the Garfield Park Business Men's club, he has been active for community improvements for several years.

"The paving of Madison street through to the city limits was a job on which I spent a lot of time," explained Mr. Fick. "Right now I am very much interested in seeing a north and south through street opened between Crawford and Cicero avenues, and also in having Madison street widened between Hamlin and Crawford avenues."

Other organizations with which Mr. Fick is affiliated include the Elks, Masons, West Side Active club, West Town chamber of commerce, Midwest Athletic club, and the Garfield Social club.

He was born in the vicinity of Humboldt park Aug. 25, 1883. He was educated at Lowell elementary school and Northwest Division High school. Mr. Fick is an officer of the Metal Box and Cabinet company. With Mrs. Fick he resides at 1456 North Laramie avenue.

What's Doing This Week

TODAY.

2:30 o'clock. Douglas Park Day and Night nursery, Congress hotel. Card party.

7:30 o'clock. River Forest Sunday Evening club. Memorial hall. Program by Alberto Salvi.

7:30 o'clock. La Grange Sunday Evening club, Lyons Township High school.

7:30 o'clock. Downers Grove Sunday Evening club, First Congregational church.

8 o'clock. Institute players of the Jewish People's institute, 3500 Douglas boulevard. Presentation of "The Silver Box."

MONDAY.

12:15 o'clock. Garfield Park Business Men's club, Midwest Athletic club. Luncheon meeting.

8 o'clock. Religious drama festival, Goodman theater. Austin Boulevard Christian church players present "The Finger of God."

8 o'clock. West Parks drama festival. Opens to continue through week.

TUESDAY.

12:15 o'clock. West Side Kiwanis club, Midwest Athletic club. Luncheon meeting.

6:30 o'clock. Evangelical Men's brotherhood, Second Evangelical church. Second annual rally.

8 o'clock. Ladies' auxiliary of the West Side Knights of Columbus, Austin Town hall. Card party.

All day. Maywood dollar day. All village merchants participating.

WEDNESDAY.

8 o'clock. Institute players of the Jewish People's institute, 3500 Douglas boulevard. Opening of community theater with "Israel in the Kitchen."

THURSDAY.

12:15 o'clock. Madison Rotinians, Washington Pines West hotel. Luncheon meeting.

3 o'clock. Rosary college auxiliary, 1100 Lathrop avenue, River Forest. Lecture, Morton Dauwen Zabel.

8 o'clock. Players of Lamon Avenue Methodist Episcopal church, auditorium. "The Gypsy Trail."

FRIDAY.

8 o'clock. Oak Park and River Forest Township High school, auditorium. Senior class play, "The Piper."

8 o'clock. Proviso Township High school band, auditorium. Concert.

8 o'clock. Marionette players, Hull house. "Icebound."

SATURDAY.

2 o'clock. Oak Park and River Forest Township High school. Senior class play, "The Piper."

8 o'clock. Marionette players, Hull house. "Icebound."

West Side K. of C. Aid to Sponsor Card Party

The ladies' auxiliary of the West Side Knights of Columbus will sponsor a card party at 8 o'clock Tuesday evening in Austin Town hall, Central avenue and Lake street. Proceeds from the event will go to charity. Mrs. Edna Driscoll and Mrs. Paul Brown are co-chairmen, assisted by Mrs. Henry Brady, Mrs. Harry Clark, Mrs. John Cress, Miss Margaret Henry, Miss Peggy Hill, Mrs. Frank McKeon, Mrs. Robert Ryan, Mrs. F. J. Sparough, Miss Mary Turner, Mrs. William Turell, Mrs. Albert Victor, and Mrs. L. A. Warner.

Clearance Women's Shoes SALE
Although we are offering these shoes at a considerable reduction, they will be sold in the regular variety of widths and styles, and with our usual close attention to proper fitting. This sale is only to make room for our new spring merchandise.
$5 and $6 True Step Shoes $4.45
Comfortable, well fitting shoes.
$7 and $8 Health Mode Shoes $5.85
New and very fashionable models.
$8.50 and $10 Wilbur Coon Shoes $7.85
All Styles and Sizes.
All discontinued and broken lot lines of shoes at one price $2.98
Honest Fitting and Values Since 1886
Donat & Son
3656 WEST 26TH STREET
at Lawndale Ave.

N. AUSTIN CLUB WOMEN TO HAVE RECIPROCITY DAY

District Officers Will Be Guests Tuesday.

Officers of the Sixth district, Illinois Federation of Women's clubs, and presidents of the member organizations will be special guests Tuesday afternoon of the Austin North End Woman's club when the spring reciprocity day meeting is held. Mrs. C. A. Scranton, who is closing her two year term as president of the club, will receive members and guests. The meeting will be held in the parlors of Kloeckner Memorial church, Central avenue and Rice street.

MRS. C. A. SCRANTON.

Mrs. A. H. Johnson, president of the Sixth district, will bring greetings from the district, following which Miss Theresa Josephine Linton, lyric soprano, will present a group of songs. Albert J. Bottarff, concert percussion artist, will play a group of xylophone numbers and Dr. Merton S. Rice will lecture on the subject, "What of It?"

Muriel Draper to Speak to Nineteenth Century.

Muriel Draper, author of "Music at Midnight," will speak before the members of the Nineteenth Century Woman's club of Oak Park at 2 o'clock tomorrow afternoon in the clubhouse, 174 Forest avenue. Mrs. Draper's subject will be "Music at Midnight," a continuation rather than a résumé of her book. At 11 o'clock tomorrow the music department will hold its last meeting of the club year with Miss Tina Mae Haines speaking on "Three Hundred Years of Music in America." Frederic Wood, tenor soloist for St. James Methodist church choir, will present a group of numbers.

Austin Club to Hear Talk on Personality.

The department of education of the Austin Woman's club, headed by Mrs. William B. Day, will present a program at 2 o'clock tomorrow afternoon in the Austin Masonic temple. Mrs. Oakley Smith will discuss "Personality in the Making." The morning meeting at 11 o'clock will be under the direction of the American home department with Mrs. Paul G. Winter presiding.

Home Art Demonstration for Congress Park Club.

"Home Artcraft" will be the topic of the meeting of the Congress Park Woman's club at 2 o'clock Tuesday afternoon in the community hall. Practical demonstration of articles that may be made in the home will be given. Members of the Brookfield and Hollywood Women's clubs have been invited.

Clyde Club to Hear Conservation Chairman.

Miss Zoe Lenore Gray, state chairman of conservation, will discuss "Trees" at the meeting of the Clyde Woman's club at 8 o'clock Tuesday evening. Mrs. Fred Klika, chairman of conservation, will preside, and the hostess will include Mrs. Joseph Peters, Mrs. Charles Pettie, Mrs. Robert Pettie, and Mrs. William Meier. The board of directors of the Clyde club will hold a short business session tomorrow afternoon at the home of Mrs. Fred Meine.

Berwyn Young Women to Have Benefit Party.

The young women's department of the Berwyn Woman's club will hold a benefit card party at 8 o'clock Tuesday evening in the Berwyn Masonic temple. The proceeds will go to the support of the Park Ridge School for Girls. Hostesses for the affair will be Miss Mabel Rush, Miss Mabel Vale, and Miss Clara Dole.

Home and Philanthropy Meeting in La Grange.

Mrs. H. H. Drewes will preside at an all day meeting of the home and philanthropy department of the La Grange Woman's club Tuesday in the La Grange Masonic temple. Mrs. Eva Hawkins Shanks will give a program, with music by Mrs. T. R. Williams.

Wheaton Club to Hear Talk on Jewelry.

Warren Piper will discuss "Modern Jewelry and Jewelry Design" at a meeting of the art department of the Wheaton Woman's departmental club at 2 o'clock Tuesday. The award of the department's prizes to Wheaton High school art students will be made at this meeting. Hostesses will include Mrs. Myles S. Gates, chairman; Mrs. E. H. Oelke, Mrs. Arthur Pope, Mrs. Walter Angier, Mrs. A. M. Jens, Mrs. J. W. Kriebs, and Mrs. Ross P. Blodgett.

Oak Park Club Chorus to Give Program.

Members of the Woman's club of Oak Park will attend a special program by the club chorus at 2 o'clock Tuesday afternoon in the Circle Masonic temple, Euclid and Garfield avenues.

Style Show Wednesday for Longfellow Club.

The Longfellow Woman's club of Oak Park will meet Wednesday afternoon in the Community hall of the First United Presbyterian church, Oak Park avenue and Jackson boulevard. Luncheon at 12:30 o'clock will be followed by a style show. Mrs. L. W. Blodgett is in charge of the plans for the day.

West End Club to Have Card Party.

The West End Woman's club is sponsoring a card party Friday afternoon at the clubhouse, 37 South Ashland avenue.

Notre Dame Auxiliary.

The Notre Dame auxiliary will give a card party at 2:30 o'clock this afternoon in Frontenac hall, 1342 Oregon street. Mrs. Lillian Spreyers and Mrs. H. E. Rebmann are in charge of the arrangements.

CLUBWOMEN IMPERSONATE HEROINES OF BIBLE

"Women of the Bible" was presented by members of the La Grange Woman's club Tuesday as the organization's fifth annual program. Three women of the Old Testament are portrayed in the picture at the left. Left to right: Mrs. E. A. Armstrong as Deborah, Mrs. A. M. Branum as Jephthah's daughter, and Mrs. C. H. Newham as Queen Esther. Samson's betrayer is pictured in the center. Left to right: Mrs. Gwendolyn Hautau as a handmaiden, Mrs. Helen Louise Marland as Delilah, and Mrs. Carolyn Woodward as a handmaiden. "Entreat me not to leave thee," Ruth is saying to Naomi in the picture at the right. Left to right: Mrs. Gwendolyn Hautau as Ruth, Mrs. Minnie Brooks as Naomi, and Mrs. Phoebe Bonnell as Orpha.

[TRIBUNE Photos.]

TRINITY PLAYER

Miss Eyolene Clark will play the leading role in the sacred drama, "The Upper Room," to be presented by students of Trinity High school at 8 o'clock March 16 in the school auditorium.

SUBURBAN HIGH JOURNALISTS TO MEET AT MORTON

7 School Groups Will Discuss Problems.

Journalists from seven suburban high schools are to gather at J. Sterling Morton High school, Cicero, late in April or early in May for an informal discussion of problems connected with the publication of high school weeklies. This conference, sponsored by the staff of the Mortonian Weekly, will be the first of its kind, Louis Traksl, faculty adviser to the student publication at Morton, announced yesterday.

"Frequently questions have arisen at Morton which might easily be ironed out in informal conference with journalists from neighboring high schools. The large press conventions serve their purpose but do not adapt themselves to this need," explained Mr. Traksl. "We do not intend to make this strictly business, for a program of entertainment will also be arranged. Such a meeting will also help to establish friendly relations between Morton and other suburban schools."

Suburban Schools Participating.

High schools invited to participate in the conference include Proviso Township High school, Oak Park and River Forest Township High school, Lyons Township High school, Evanston Township High school, Deerfield-Shields Township High school, New Trier Township High school, and the Riverside-Brookfield Township High school.

Miss Adele Novotny, former women's sports editor of the Mortonian Weekly, was made editor of the Morton Collegian last week to succeed Irwin H. Belza. The Collegian is the student publication of Morton Junior college.

On Collegian Staff.

Other members of the Collegian staff include Glenn Hughes, sports editor; Joe Tvrdik, associate sports editor; Miss Ruth Marie Graff, women's sports editor; Miss Blanche Brothauek, society editor; Ralph Johnstone, art editor; Les Tris Lousquitaries, humor editor; Phil Malmstedt, photographer; Miss Genevieve Ketwertes, exchanges; Miss Jean Stockum, librarian; Miss Dorothy Waltz, assistant librarian; Lawrence Garetls, business manager; Joe Gallick, circulation manager; and Miss Adelle Millas, Miss Lorraine Kee, Kenneth Capouch, Miss Winifred Haslam, Albert Brozovsky, Roland Hatfield, Miss Otilia Skopek, Miss Violette O'Neill, Miss Marie Mottl, Miss Ann Julian, Miss Gwendolyn Weichman, John Martin, Ted Nachowitz, Miss Ruth Lindahl, Miss Vivian Huesby, and Miss Mildred Najemnik, associate members of the staff.

Westchester Club Plans Drive for Membership

The Westchester Community club, presided over by J. D. Campbell, announced plans yesterday for a membership drive. Ralph Hipp, police magistrate, heads the committee in charge, with C. D. Hobson as vice chairman. The first step in the campaign will be the circulation of 300 windshield stickers.

P.-T. A. TO HEAR DR. W. A. EVANS ON "WOMAN'S LOOKS"

Key Pupils to Give Play and Musical Program.

Dr. W. A. Evans, health editor of THE TRIBUNE, will address an open meeting of the Parent-Teacher association of the Francis Scott Key school at 1:45 o'clock Thursday afternoon in the school assembly hall, 517 North Parkside avenue. He will discuss the subject, "A Woman's Looks."

A special music program will be presented by students of Key school. E. H. Bergh will lead the orchestra in a group of selections and the student chorus will sing three numbers under the direction of Miss Mary S. Bonar. Miss Betty Johnston will play an accordion solo and pupils of the eighth grade will present a playlet, "Good Health Elves," coached by Miss Edith D. Harting.

Mrs. William A. Waskow, publicity director for the Parent-Teacher association, announced yesterday that a short business session will precede the program.

Members of the Herbert Spencer Parent-Teacher association will hear a lecture on "Our Children" by Robert Earlson at the meeting at 1:30 o'clock Thursday in the school assembly hall, 214 North Lavergne avenue. Mrs. Herbert Jones will preside and Mrs. Frank Otto is in charge of the arrangements for the program.

Mrs. John Roat, a member of the faculty at Delano school, will address the Delano Parent-Teacher association at 1:30 o'clock Monday in the school assembly hall, 3937 Wilcox street. Mrs. Archie Cohen is in charge of the arrangements for the program, and Mrs. Samuel Metcoff will preside.

RONALD SIMPSON TO PLAY LEAD IN CHURCH DRAMA

Ronald Simpson will play the lead in the three act operetta, "The Gypsy Trail," to be presented by members of the choir of the Lamon Avenue Methodist Episcopal church, Lamon avenue and Ferdinand street, at 8 o'clock Thursday evening. Howard Baker, chorister, and Miss Esther Albrecht, organist, are directing the production with the assistance of Norman Girard, violinist.

RONALD SIMPSON.

Other members of the cast include Miss Virginia Franck, Miss Olive Simpson, Charles Bulthuis, Donald Stott, Miss Grace Jemison, Roy Girard, Le Marre Eastwood, Major Pierce, William Hodgetts, Miss Dorothy Gray, and Hugh Stott.

Present Betsy Ross Pageant

Juniors of the West End Catholic Woman's club presented a pageant of colonial days at the meeting of the mother club Feb. 27 at the Oak Park Elks' club, 933 Lake street. Miss Mary Margaret Wilson (sitting) impersonated Betsy Ross. Standing, Miss Arleen Porn and Miss Margaret Porn.

[TRIBUNE Photo.]

D. F. Thomas to Head Grace Church Men's Group

Announcement was made by Richard C. Coombs, retiring president of the Men's Council of Grace Church, Oak Park, yesterday of the election of D. F. Thomas, former president of the Oak Park club, as his successor. Other officers elected were: Secretary, R. E. Juergens; treasurer, T. A. Knight. Angus Hibbard, member of St. Chrysostom's church, spoke on "Churchmen's Organizations." At the close of his address he was unanimously elected an honorary member of the men's council.

Henrietta Kracalik Wins in Soprano Solo Contest

Miss Henrietta Kracalik, daughter of Mrs. John Kracalik, 909 Beloit street, Forest Park, was one of twenty winners in the soprano solo contest conducted at the recent national high school chorus meeting in Detroit. Miss Kracalik, a student at Proviso Township High school, was directed by R. Lee Osburn, chairman of the Proviso music department.

Oratorio to Be Given at Church of Epiphany

The Rev. John F. Plummer, rector of the Church of the Epiphany, Ashland and Adams streets, has announced a special Lenten service for 8 o'clock this evening, at which the vested choir of the church will render a portion of the oratorio, "Olivet to Calvary," under the direction of Francis E. Aulbach. The Rev. Alfred Newberry, rector of the Church of the Atonement, Chicago, will speak.

Garfield Business Men Will Meet Tomorrow

Officers of the Madison Square State bank, Madison street and Cicero avenue, are sponsoring the meeting of the Garfield Park Business Men's club to be held at 12:15 o'clock tomorrow at the Midwest Athletic club. F. C. Straubing, assistant cashier of the bank, is in charge of the program, and C. F. Kuehnle Jr. will be the toastmaster.

FREE LEGAL AID SERVICE BEGUN BY BERWYN BAR

Welfare Association to Help with Project.

Poor people of Berwyn are to have free legal protection, according to the announcement yesterday that a law clinic has been established in the western suburb. The Berwyn Bar association, headed by Arnold L. Lund, local attorney, is sponsoring the project.

Only worthy cases will be handled by members of the association, according to the plan presented by the board of directors. The work is to be conducted in coöperation with the Berwyn Welfare association, to which all applicants will apply. If, in the opinion of the charity group, the case of the applicant is worthy, a recommendation to that effect will be made to the Bar association. This group in turn will pass the applicant's name to the executive committee for acceptance or rejection.

Litigant Must Pay Costs.

All of the eighty members of the Berwyn bar have agreen to aid in the project, according to Mr. Lund. An alphabetical roll of the association will be used to apportion the cases in order that the work may be evenly distributed. No fees will be charged by any of the attorneys handling the bases, although the applicants are to pay all court costs.

"The new clinic will resemble the free law clinics of the larger cities and will follow their lines of organization," explained Mr. Lund. "Records of the cases are to be kept and thorough investigations made concerning the home and family environment of the applicants. Need for the clinic in Berwyn has been evinced for several years."

Pushed by Executive Committee.

The executive committee of the association, which was instrumental in the formation of the clinic, includes Mr. Lund; Ralph H. Platt, vice president; Kelly A. Loy, secretary and treasurer; and Albert Peterson and Otto Jaburek. The membership of the group, organized last June, includes attorneys who reside or practice in Berwyn and some other members of the profession.

Rosary College Auxiliary Sponsors Lent Lecture

The Rosary College auxiliary will hold its first Lenten lecture at 3 o'clock Thursday afternoon at the home of Mrs. John F. McDonald, 1100 Lathrop avenue, River Forest. Morton Dauwen Zabel, head of the English department of Loyola university, will speak and Mrs. Philip Garrity will present a musical program. The second lecture of the series will be given by the Rev. Francis Haas of St. Francis seminary, Milwaukee, March 19, at the home of Mrs. Joseph P. Victor. Mrs. Leonard P. Lyon is president of the auxiliary, and Mrs. John B. Ullman is chairman of education.

Observe Golden Day

Mr. and Mrs. Nathan Shapiro.

Mr. and Mrs. Nathan Shapiro, 1220 South Homan avenue, celebrated their golden wedding anniversary last Sunday with a dinner and reception for 50 relatives and friends. Mr. and Mrs. Shapiro have six children and eight grandchildren.

Proviso High Band to Give Concert on Friday

The Proviso Township High School band will present a concert Friday evening in the school auditorium under the direction of J. Irving Tallmadge. Proceeds from the event will be used to send the band to the state contest April 10 at Champaign. The band will be assisted in the concert by the high school chorus under the direction of R. Lee Osburn.

YOUNGSTERS OF WEST PARKS TO GIVE 16 PLAYS

Part of Annual Drama Week Festivity.

Youngsters of the west park district will present 16 plays and entertainments the next fortnight in the various recreation centers as part of the annual drama week celebration sponsored by the board of west park commissioners. The performances come as the natural culmination of a year of activity in the junior and senior drama clubs organized at each park and playground, William J. H. Schultz, director of small parks and playgrounds, announced yesterday.

In addition to the presentation of each play at the home recreation center two performances will be given at neighboring centers. Humboldt, Douglas, Altgeld and Harrison parks will take part this year for the first time. The dramatic festival will commence tomorrow and continue through March 23.

Attracts Wide Interest.

"The dramatic activities sponsored by the west parks have attracted widespread attention and some very interesting performances have been the result of the work in the various centers," explained Mr. Schultz. "Each of the parks has an instructor skilled in selecting and coaching plays suited to the individual group."

Players from Austin Town hall, Lake street and Parkside avenue will present "The Health Habits Way" and "How Boots Befooled the King" on their own stage Thursday evening and at Humboldt park Friday evening. The Dvorak park dramatic group, Cullerton and Fisk streets, will give "After the Game" at Harrison park Thursday evening.

Eckhart Park to Give Play.

"Land of Dreams Come True" is to be presented by players from Eckhart park, Chicago avenue and Noble street, on the home stage Wednesday evening and at Pulaski park Friday evening. Actors and actresses from Franklin park, 14th street and Kolin avenue, will give "The Kitchen Clock" and "The Conspirators" Wednesday evening in their own center and Thursday evening at Columbus park.

"Molly Be Jolly" is the production of the players from Holstein park, 2200 North Oakley avenue, to be given on the home stage Wednesday evening.

"Not a Man in the House."

The dramatic clubs at Humboldt park have chosen "Not a Man in the House" and "A Tempest in a Hat Shop" to be presented Tuesday evening at Altgeld park and Thursday evening on the home stage. "The Queen of Hearts" will be given by Thespians from Shedd park, 23d street and Lawndale avenue, on the home stage Wednesday evening and at Franklin park Friday evening. Players from Stanford park, 14th street and Union avenue, are scheduled to give "Modes and Manners" on their own stage Friday and at Union park Tuesday evening.

HIGHWAY LIFTS OBLIVION FROM VILLAGE OF 1835

Fullersburg Rediscovered —Rich in Tradition.

BY ONEY FRED SWEET.

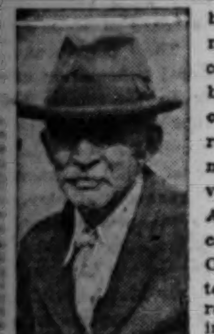

FREDERICK W. GRAUE. [TRIBUNE Photo.]

The recent widening of Ogden avenue has added another twist to the fate of Fullersburg. Sixteen miles west of Chicago, Fullersburg, back in the days of the old plank road, became the most prosperous village between Aurora and Chicago. When the Chicago, Burlington and Quincy railroad was built in 1862 Hinsdale sprang up on the right of way, and picturesque Fullersburg, with its taverns and grist mill, lost its prestige. Today the village finds itself once more beside a stream of travel.

The motorist, passing through the old village among the wooded hills, may observe the old tavern where, according to legend, Lincoln stopped over night on his journeys between Chicago and Springfield during his earlier political career. It was also in this tavern on a cold January night in 1870 that Loie Fuller, world famous dancer and in her later years confidante of Queen Marie of Rumania, was born.

The slate colored tavern, with a veranda which runs its entire length, has been left several feet below the cement highway over which speed an endless procession of automobiles, but it still hints of the days when the spot where Ogden and York roads cross was teeming with commerce.

Big Area Served by Mill.

Just off Ogden avenue to the north is the old brick grist mill where in early days the farmers for miles around drove with their grain. It is a picturesque setting. Salt creek comes to a calm above the mill dam. An old orchard covers a nearby hill. The Graue homestead, close to the mill, is also of brick. Frederick W. Graue still lives there, and is able to recall boyhood memories when Fullersburg was in its pioneer glory.

Back in 1835 government troops were stationed in the vicinity to watch the Indians. Early settlers sought the locality because of its high ground beyond the mud of Chicago, then beginning to rise from the marshes.

The town was named after Jacob Fuller, and it was his son, Benjamin, who platted the town into lots in 1851. Eleven years later the Burlington railroad passed it by, but not before its taverns had prospered from the settlers who came pouring into the community, and the farmers who paused there while hauling their crops to the Chicago markets.

Graues There Since 1846.

"My grandfather, Frederick Graue, came to Illinois in 1834 from New York and to Fullersburg in 1846," recalls Mr. Graue. "I was born here in 1858. There were the blacksmith shop and the grocery store and the taverns, and of course the old plank road.

"The plank road brought plenty of traffic, but it was really a failure from the beginning. Instead of being level, it was given a sort of roof shape for drainage purposes, so that farmers were obliged to grease their wagons many times before they reached the city. It depended on the load, of course, but the trip from Fullersburg to Chicago required eight or ten hours. Now—well, a car on the cement highway can make it in 45 minutes.

"My father built the mill, with its wheel and dam. We were in one of the oldest towns in Illinois and it was a good town. The mill hasn't been in operation for several years."

Recalls Legend of Lincoln.

Mr. Graue says that it was a tradition of his boyhood that Lincoln stopped at the tavern.

"My father knew Abraham Lincoln personality," said Mr. Graue, "and news of the President's death made him ill and he was obliged to take to his bed."

Mr. Graue recalls that Loie Fuller was born in the old tavern at the side of the road. He says he went to school with her, but that her dancing talent was not demonstrated, according to his recollection, during that period.

Mrs. Mary Berning, who lived in the tavern 55 years with her mother and gave up the home only five years ago for a more modern residence next door, says the structure was old as she first remembered it.

"Among my girlhood impressions," says Mrs. Berning, "is that of the talk of an old tavern register on which Abraham Lincoln had penned his name. Loie Fuller was born in the farthest bedroom at the west end of the tavern upstairs. When she came back to this country with the queen of Rumania it was her intention to come out and visit the place, but other engagements prevented her from doing so. Certain it is that she always had a sentimental attachment for the famous old Fuller inn, built in 1836."

Dance Center in Loie's Youth.

"No wonder the old place has stood so well when one examines its log timbers. Miss Fuller, who created such a furore in this country and abroad, came by her inspiration naturally, as the old inn in early days was the scene for neighborhood dances."

In recent years the beautiful suburb of Hinsdale has absorbed the northern part of the historic town.

The frontier village, founded by Orient and David Grant, the Coe, Graue, Fox, Wagner, and Walker families, has lost its corporate identity, but the old mill and the tavern still speak eloquently of the days when oxen plodded along the plank road.

And Fullersburg, ignored by the steam railroad in laying out its route, has been embraced by a modern highway for automobile traffic.

CLUB WOMEN TO GIVE JAPANESE OPERETTA

Colorful Japanese costumes and sparkling dances feature the operetta "The Feast of the Lanterns" to be presented by the chorus of the Woman's Club of Oak Park at 2 o'clock Tuesday in Circle Masonic temple, Garfield and Euclid avenues, Oak Park. Front, left to right: Mrs. F. E. Dunnes, Mrs. K. S. Wagoner, Mrs. C. R. Newman, Mrs. J. C. Latus, and Mrs. A. F. Epperson. Rear: Mrs. W. W. Crapo, Mrs. Robert Kohn, Mrs. H. B. Dauber, Mrs. G. J. McLinda, Mrs. Charles L. Detrick, Mrs. George Edwards, and Mrs. W. A. Dunning. [TRIBUNE Photo.]

28 WEST SIDERS SEEK FREEDOM FROM MARRIAGE

11 Charges of Cruelty, 10 of Desertion.

Eleven charges of cruelty and ten of desertion comprised the bulk of twenty-eight divorce bills and one separate maintenance action started last week by west side residents. Of the remaining eight bills two charged cruelty and desertion; two cruelty and habitual drunkenness, two habitual drunkenness, one cruelty, habitual drunkenness and desertion, and one cruelty, desertion, and misconduct.

The separate maintenance action charged desertion and was filed by Mrs. Dorothy Harrower, Oak Park, against Lee Harrower.

Complainants Charge Desertion.

The following bills also charged desertion:

Thomas Fabian, 1804 South Cicero avenue, against Mrs. Maggie Fabian.
Charles Schultz, Riverside, against Mrs. Minnie A. Schultz.
Lawrence J. Stephens, 4151 Nelson street, against Mrs. Grace Stephens.
Carl C. Walsh, 1711 North McVicker avenue, against Mrs. Mary Walsh.
Walter G. Barnes, 3426 Palmer street, against Mrs. Katherine Barnes.
Mrs. Nellie Foster, 5733 Slocum street, against Robert Foster.
Mrs. Iris Elmberger, 4538 North Keating avenue, against Alfred Elmberger.
Frank Brody, 2202 North Mobile avenue, against Mrs. Lucille Brody.
Mrs. Isabelle Rosenberg, 5909 North Harlem avenue, against Nathan W. Rosenberg.

Cruelty Is Alleged.

Cruelty is charged by:
Mrs. Estelle F. Campbell, 2654 North Melvina avenue, against David S. Campbell.
Mrs. Helen Walker, 4536 Fulton street, against Howard C. Walker.
Mrs. Gladys Pavlish, 5011 Wabansia avenue, against Arthur Pavlish.
Mrs. Mae Smith Hollingshead, 3831 Gladys avenue, against Lorenzo Robson Hollingshead.
Mrs. Mamie Thill Roth, 1420 Taylor street, against Thomas G. Roth.
Mrs. Mabel Wells Linder, 5213 Roscoe street, against Walter J. Linder.
Mrs. Ina Feigh, 4701 Kewanee avenue, against George H. Feigh.
Waldemar Hoidahl, 2847 North Normandy avenue, against Mrs. Marie Hoidahl.
Mrs. Jeanette Prager, Oak Park, against Ernest Prager.
Ben Wolper, 3412 West North avenue, against Mrs. Della Mae Wolper.
Mrs. Elsie B. Popp, Barrington, against Charles H. Popp.

Charges Drunkenness.

Two bills charging habitual drunkenness were filed by Mrs. Julia M. Swanson, 1720 North Central avenue, against George Gustav Swanson, and Mrs. Mary Polan, Berwyn, against Louis Polan; while cruelty and habitual drunkenness were charged by Mrs. Esther O'Rourke, 5745 Race avenue, against Thomas C. O'Rourke, and Mrs. Helen Sargin, 3512 Le Moyne street, against Joseph Sargin.

Cruelty and desertion were charged in two suits filed by Early Hogue, 5806 West Circle avenue, against Mrs. Julia Eva Hogue; and Robert Burgchardt, 4140 Fletcher street, against Mrs. Dorothy Burgchardt, while William James Evans, 5521 Quincy street, alleged cruelty, desertion, and misconduct against Mrs. Thelma Evans, and Mrs. Gizelle Ruppeck, 3706 Wrightwood avenue, cruelty, habitual drunkenness and desertion against Joseph Ruppeck.

Free Bus Rides Feature of Maywood Dollar Day

Free bus transportation for Maywood shoppers will be a feature of the Dollar day sale to be held Tuesday under the direction of the local chamber of commerce. This service is being inaugurated to accommodate persons going from one shopping district to another. The route will be from Lake street and 5th avenue, west to 19th avenue, south to Madison street, east to 17th avenue, south to Harrison street, east to 5th avenue, and north to Lake street. W. J. McNamara is general chairman of the sale.

Sara Ann McCabe to Sing at St. Patrick's Concert

Miss Sara Ann McCabe will sing the soprano solo parts tonight when the choir of St. Patrick's Roman Catholic church presents the last of a series of Sunday evening concerts in the church auditorium, Adams and Des Plaines streets. Dr. J. Lewis Browne is the organist and choirmaster. The Neilsson trio of violin, cello, and piano will assist, and William Rogerson, tenor soloist, will sing the obbligato parts.

I'll phone Quick Service to get my laundry
Phone West 3166

WINSOME BOY CRIPPLE

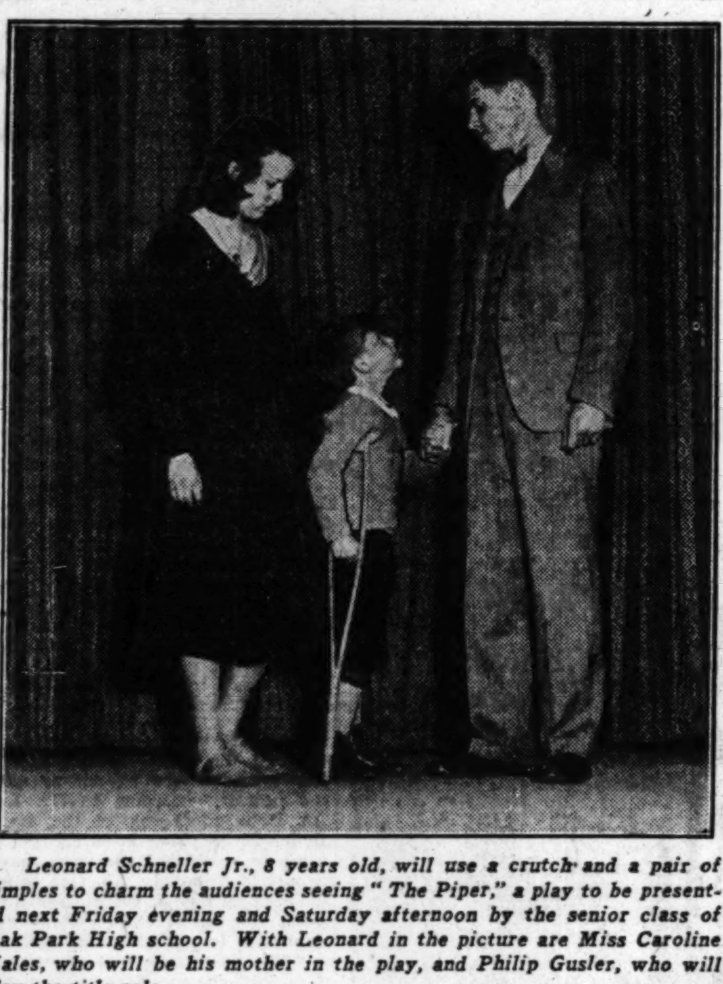

Leonard Schneller Jr., 8 years old, will use a crutch and a pair of dimples to charm the audiences seeing "The Piper," a play to be presented next Friday evening and Saturday afternoon by the senior class of Oak Park High school. With Leonard in the picture are Miss Caroline Hales, who will be his mother in the play, and Philip Gusler, who will play the title role.

Neighborhood Theaters

That pretty romance, "The Princess and the Plumber," starring Maureen O'Sullivan and Charles Farrell, is back on the west side this week at the West End theater. Sharing the bill with this feature is the uproarious comedy, "Hook, Line and Sinker."

The first film is the story of a dashing prince of the pipes and an honest to goodness princess whose courtship is laid in the beautiful Austrian mountain and lake region. Their meeting in the castle and the princess' discovery that Mr. Farrell is a REAL plumber is one of the exciting moments, although he does convince her later that he is a plumbing engineer and his father is the Marmaroneck plumbing king. Old Joseph Cawthorne lends considerable humor as the "all in one" official of the town bordering the castle.

The inimitable Wheeler and Woolsey play the leads in the other picture, "Hook, Line and Sinker."

* *

"Illicit" at Lamar.

Barbara Stanwyck and James Rennie are the two reasons for seeing "Illicit," which will play tomorrow and Tuesday for adults only at the Lamar theater, Oak Park. The story is woven around the question of romance surviving marriage, but Miss Stanwyck's delightful acting in her search for happiness and freedom outside the established order of things saves the film.

James Rennie is an A1 running mate for Miss Stanwyck and Charles Butterworth, light hearted and amiable, furnished an abundance of humor through his quips and pranks. It's a snappy and sophisticated picture!

* *

"Easiest Way" at Marbro.

Constance Bennett stars in "The Easiest Way," the current attraction at the Marbro theater. It's an exciting tale of the path down which turns one Laura Murdock, played by Miss Bennett. Then there is the voluble and stylish Adolph Menjou, as well as Robert Montgomery, Anita Page, Marjorie Rambeau, Clark Gable, and J. Farrell McDonald in the supporting cast.

* *

"Paid" at Byrd Theater.

"Paid," with Joan Crawford and Robert Armstrong as the principals, is this week's attractions at the Byrd theater. It's an adaptation of the stage play and silent film "Within the Law." Neither one of the leads seems especially to "fit" the actor and actress concerned, but you'll like them for their own personalities. The story is woven around a girl sent to prison for a crime she didn't commit and her attempt, after she is out, to get even with the world and the law. "Boudoir Diplomat," with Betty Compson and Ian Keith shares the bill at the Byrd.

Humboldt Temple Dance.

The Humboldt Boulevard Temple sisterhood will give a dance at the Parkway hotel next Sunday evening. Mrs. Herman Levin is chairman and Mrsr. Alec Siegel, co-chairman.

RESTAURANTS
Madison at Karlov.

The TEA DEN
4055 W. Madison
DINE and DANCE
To the Hottest and Sweetest Music in Town
WITH
CARL MOORE
AND HIS
COMEDY KING ORCHESTRA
Week Day Luncheon 40c
Sunday Table d'Hote Dinner..$1

My! How stunning you look!
YOU, TOO, will hear people say this of you, if you send your clothes to us for cleaning and dyeing.
Ladies' Dresses.......
Ladies' Plain Coats...
Men's Suits...........
Men's Coats..........
$1
MEN'S HATS 75c
Phone Us
MANSFIELD 7500 VILLAGE 6320
Right Now Our Truck Is in Your Neighborhood.
WEST END CLEANERS & DYERS
4338-40 W. MADISON ST.

OAK PARK HIGH PIPER TO LURE KIDS IN DRAMA

Senior Play to Be Given Friday, Saturday.

On the stage of Oak Park and River Forest Township High school a six foot four Piper is blowing alluring tunes to a flock of youngsters and their grieving mothers and fathers. It's the annual senior class play in rehearsal. This year the production is to be Josephine Preston Peabody's "The Piper," an adaptation from Browning's legendary poem, "The Pied Piper of Hamelin." Two performances are scheduled, for 8 o'clock next Friday evening and for 2 o'clock Saturday afternoon.

Uses Crutch and Dimples.

Philip Gusler in the leading rôle has learned how to pipe the children of Hamelin out of house and home, and Leonard Schneller Jr., 8 years old, is using a crutch and a pair of dimples to perfection. Miss Caroline Hales as Veronika, the mother of the little lame boy, has learned to yearn for the vanished youngster with better than the usual amateur histrionics.

Several of the rôles are to be shared by two actors in the performances. Other members of the senior class have understudied for the various parts, making a complete cast of more than 100 students. Two score sub-debs, both boys and girls, have also been recruited from among villagers 2 to 14 years old, members of the class of 1931 at Oak Park High deciding they were too grown up for these juvenile rôles.

Other Members of Cast.

Principals in the cast include Gusler, William Riddiford, Mason Nottingham, Victor Wadsworth, Richard Hubbard, Charles Curry, Esten Olsen, Ervin Pashley, Harold Herman, George Lyon, Richard Meyer, William Lloyd. George Parshall, Arthur Hammann, Miss Hales, Miss Suzanne Oaks, Miss Helen Garvey, Miss Betty Sue Calcutt, Miss Edythe Chambers, Miss Nancy Parmelee, Miss Doris Platt, Miss Ruth Warren, and Miss Ida Greenberg.

The chorus, groups of dancers, falies, soldiers, dolls, elves, and toys will be made up of seniors and youngsters from the Oak Park playgrounds.

Robert Bayles Heads Tuesday Evening Club

The Tuesday Evening club of the Third Congregational church of Oak Park has elected Robert Bayles president for 1931. Mrs. Elmer Brown is the new vice president; Miss Alice Burns, recording secretary; Miss Welma Ferguson, corresponding secretary; John Powers, treasurer, and Miss Grace Bowes, chairman of the board of directors.

Forest Park Builders Plan School March 23

Members of Forest Park chapter, No. 97, Order of Builders, will hold a school of instruction at 8 o'clock the evening of March 23 in the Forest Park Masonic temple, 7509 West Madison street. Representatives of the following chapters will attend this session: Forest Park, Riverside, Maywood, Franklin Park, and Oak Park.

The 12th Street Store
HALSTED ST. COR. ROOSEVELT ROAD

Monday and Tuesday Sales
Store Hours: 9 A. M. to 6 P. M.
No Phone or Mail Orders

OVALTINE
The 1.00 size, special at 67c
COCO-COD, Chocolate Cod Liver Oil, 1.25 size, at 83c
Main Floor.

Pork Chops
Cut from small, lean loins, lb., 16½c
Sirloin Steak
Choice native beef. Special, lb., 25c
Sixth Floor.

Libby's Rosedale PEACHES
6 cans for 98c
California Yellow Cling peaches in syrup. No. 2½ cans.
Sixth Floor.

4-Qt. Enameled Sauce Pans
White enameled, with long handles. Special values. Each, 15c
Basement.

Home Sewing Week
Is Featured Here - - - Ask to See Our Circular
Home sewers are planning their Spring dressmaking—just at the right time comes Thrift Corner's Home Sewing Week, offering Silks, Wash Goods, Notions, Sewing Machines and other Sewing Accessories. You'll find the prices are lowest in many years. Be here.

Home Furnishing Week
Brings you highest quality merchandise at prices that will encourage you to dress up the home for Easter and Spring. Our Easy Terms—No interest and no carrying charges to pay—are a great help.

HOUSEWARES
31-Piece Decorated Semi-Porcelain Dinner Set
Includes 6 each of dinner plates, pie plates, fruit dishes, cups, saucers and 1 platter. 1.87

Beautiful ELECTRIC Clocks 2.39
Dutch Wind Mill decorations and wind mill indicator. With unconditional guarantee.

Electric Toasters 78c
Toast two pieces of bread at one time. Guaranteed for 1 year. With plug and cord.

Bird Cage or Stand $1
Full moon shape stand, enameled in assorted colors. The cage is complete with perches, cups, etc. Each,

Harz Mt. Canaries
Young, healthy birds, guaranteed good singers, 2.98
Basement

FURNITURE
Easiest Terms
No interest
No carrying charges
It pays to buy your furniture here at Thrift Corner—you get quality at the lowest price in town—you get the Easiest Terms—you get stamps with every purchase—and deliveries are free and speedy.

2-Pc. Pleated Back Allover Mohair Living Room Suite
Moss and Cotton Filled—Webbed Bottom
A most luxuriously tailored suite, covered all over in high grade, lustrous mohair. Very attractive coverings on reverse sides of cushions. A $198 value! $129

Kroehler Revolving Day Bed
Opens into a full size bed, mahogany finish ends. Covered with fine quality jacquard velour. (Pillow not included). Easiest Terms. $33

7-Piece Dining Room Suite
Massive Oriental top table, 5 beautifully designed chairs and armchair with jacquard velour slip seats. $69
Buffet to match, $49

5-Piece Solid Oak Dinette Set
With leatherette seats. Beautifully grained two-tone finish. Table with 2 leaves and equalizing slides—and 4 chairs, $29

Bed Only 3.98

Bed, Spring or Mattress
Inner Spring Mattresses 14.98 values, special at 8.98
2 in. Post Steel Bed
All Cotton Mattress
Coil Spring, all sizes.
Your Choice, Each, 3.98
12th Street Store—Fourth Floor

CURTAINS and DRAPES
5-Piece Ruffled Curtain Sets $1
Of good quality voile with flounce bottom trim of grenadine in figures; also organdy, in pastel shades.

Lace Panels 1.98
Van Dyke, scalloped or semi-tailored effects. Natural or new gold shades. 2½ and 2¼ yards long.

Italian Drapes 8.98
Trimmed with all silk tassel fringe, sateen lined. Also tailored drapes included,
Fifth Floor.

RUGS..... Special Values
Purchased! The Entire Chicago Sample Line of
A. and M. KARAGHEUSIAN (Makers of the Famous Gulistan Rugs)
Royal Wilton Rugs
at an amazingly low price for such quality! 39.75
They have closely woven backs and surfaces of the finest quality wool carpet yarns. Many patterns in taupe, rose, red or gold colors. Some of these rugs show very slight marks where they were hung up in the showrooms.

9x12 Ft. Seamless Royal Wilton Rugs 28.75
They're made in Italy—of jute carpet yarns that will give long service. Patterns and colorings are copied from the finest orientals. Blue, rose and red colorings. EASIEST TERMS.
12th Street Store—Fifth Floor.

DR. J. UHLIR, OPTOMETRIST
OPEN A CHARGE ACCOUNT

BIDS FOR NEW WELLS JR. HIGH DUE MARCH 17

Contracts to Be Let by April 1.

Bids for the new Wells Junior High school, to be located at Augusta street and Ashland avenue, will be received by the board of education on March 17. This was announced last week by Don C. Rogers, director of building survey. Contracts probably will be let by April 1 and construction started before April 15, Mr. Rogers said. The building will be ready for occupancy about February, 1932.

The cost of the project will be approximately $1,725,000, which will include equipping and improving the site. The school will have a capacity of 2,278. The facilities will include 30 classrooms, an auditorium with a capacity of 728, boys' gymnasium, two girls' gymnasiums, corrective gymnasium, swimming pool, lockers and showers, cafeteria with a capacity of 480, library, civics room, four science rooms, four art rooms, two mechanical drawing rooms, two commercial rooms, typewriting room, band and orchestra room, two chorus rooms, and medical suite.

Tuley to Be Relieved.

The new Wells school will relieve congestion in the ninth grade at Tuley High school. Its contributing area will include the Andersen, Kosciuszko, Peabody, Motley, Carpenter, Otis, Talcott, and Wells Elementary schools.

The new Minnie Mars Jamieson Elementary school, on which construction was started recently at Hollywood avenue and Mozart street, is expected to be ready for occupancy about February, 1932, Mr. Rogers said. The school will have a capacity of 800 and will contain 16 classrooms. The estimated cost is $475,000.

Norwood Park Plans Approved.

Sketch plans for the new Norwood Park Senior High school, to be located at Bryn Mawr, Nagle, Talcott, and Hurlburt avenues, were recently approved by Supt. William J. Bogan. The first unit of the school will have a capacity of 1,729. A second unit, to be added later if necessary, will bring the total capacity to 2,500. The structure will face west and will include in its facilities 18 classrooms, library, chemistry and lecture room, physics lecture room, two biology and lecture rooms, art room, mechanical drawing room, a combined art and mechanical drawing room; one bookkeeping, one calculating, two stenography, and two typewriting rooms; combined sewing and cooking room; print, electric, and auto shops; orchestra and band room; large gymnasium and girls' gymnasium; swimming pool; study hall; commercial geography room; cafeteria; auditorium; one chorus and one civics room, and office suite.

Vincent G. Rinn Wins Lambda Phi Legal Key

Vincent G. Rinn, 1145 North Mason avenue, was awarded the honor key last week offered annually by Lambda Phi legal fraternity of the De Paul university law student with the best scholastic and social record. Mr. Rinn, a senior at De Paul, is president of Pi Gamma Mu honorary fraternity and a member of Delta Theta Pi.

Queen Esther Circle to Give Farce Comedy

Members of the Senior Queen Esther circle of Halsted Street Institutional church, 1935 South Halsted street, will present the farce comedy, "Who Wouldn't Be Crazy?" at 8 o'clock Friday evening in the church auditorium.

"ISRAEL IN THE KITCHEN"

Presentation of the British Drama league prize play, "Israel in the Kitchen," will open the new community theater of the Institute Players of the Jewish People's institute, 3500 Douglas boulevard, at 8 o'clock Wednesday evening. This play was given its American premiere last year by Charles Freeman, director of the institute theater. Left to right: Mollie Kross, Symund Lazarus, Eve Fay Tapper, Joe Kaspar, Sydelle Goldstone, and Art Schreiber. [Maurice Seymour Photo.]

MAYWOOD BOARD GETS PETITION FOR CITY COURT

A petition asking that a proposition for the establishment of a Municipal court in Maywood be placed on the April ballot was presented to the village board Thursday evening. T. Fred Laramie, 707 South 4th avenue, one of the leaders in the project, reported that the petition had more than the required number of signatures, 2 per cent of the number of votes cast at the last general election. The villagers in favor of the change from the office of police magistrate to that of the municipal court declare that it would speed up court procedure and save money for the community.

Robert Rieff President of Class Sixth Time

Robert Rieff was elected president of the senior class at Crane Technical High school last week. This is the sixth consecutive time that Mr. Rieff has been selected to lead his class. Abe Mandelowitz is the new vice president; Norman Kveton, secretary; Philip Cohn, treasurer, and Fred Munch, sergeant at arms.

Douglas Park Nursery Aid to Hold Benefit

The Junior auxiliary of the Douglas Park Day and Night Nursery will meet at 2:30 o'clock this afternoon in the Congress hotel. Bridge will be played. Members of the auxiliary have been asked to bring packages containing food, clothing, or other articles for the home as the admission price.

J. P. I. COMMUNITY THEATER TO OPEN ON WEDNESDAY

"Israel in the Kitchen" to Be Presented.

The Institute Players of the Jewish People's institute will realize a 20 year dream Wednesday night when they open a community theater in the Peoples' playhouse, 3500 Douglas boulevard, to continue through the season ending in June. Each Wednesday evening one of the most accredited modern productions will be presented to the public at prices below regular box office admission. The entire main floor of the playhouse will be offered at 50 cents and the balcony at 25 cents.

"Israel in the Kitchen," a prize winner in a British drama league tournament, will be the presentation Wednesday evening, Charles Freeman, director of the repertory theater, announced yesterday. This will be repeated the following week, with such plays as "Outward Bound," "The Great God Brown," "The Silver Box," and "The Dybbuk," to be given on successive Wednesday evenings.

Won Edith McCormick Cup.

"This is not a money making venture," explained Mr. Freeman. "The scale of admission makes such hopes impossible. The purpose of our dramatic group is to take a long step forward in developing a civic theater in Chicago. There will be no stinting in the production department and the beauty and accuracy of the settings is guaranteed by the fact that Clive Rickebaugh heads our art staff."

The Institute Players were the winners of the Edith Rockefeller McCormick cup in last year's Drama league tournament. Their presentation was "The Tenth Man." For the last 20 years the group has been presenting plays monthly for residents of the community, with 1930-31 as the first subscription season. Playing only once each month did not give the public much of an opportunity to review the work of the players, Mr. Freeman explained, so the community theater idea was conceived.

In Cast of "Israel."

Taking part in the cast of "Israel in the Kitchen," to be given Wednesday, will be Eve Fay Tapper, Joseph Kaspar, Sydelle Goldstone, Syd Symons, Mollie Kross, Samuel Adams, David Feinberg, Esther Freedenberg, Milton Kanter, Nathan Gold, Arthur Schreiber, and Sigmund Lazarus.

Several of these actors and actresses will appear at 8 o'clock tonight in "The Silver Box," the sixth production of the subscription season. Taking part in this will be Jules Rubin, Esther Becker, Eli Page, J. Wimsor Forbes, Wilma Bott, Mollie Kross, Sam Adams, Hy Maurice Jackson, and Syd Simons.

"ICE BOUND" TO BE PRESENTED AT HULL HOUSE

The Marionette players will present the Pulitzer prize play "Ice Bound" at 8 o'clock next Friday and Saturday evenings in the Hull House theater under the direction of Miss Edith Nancrede.

These performances will mark the formal opening of the redecorated theater. The design, made by Leon Garland, was executed by unemployed men of the neighborhood. Members of the cast include Harry Garippo, Miss Anne Kohn, Miss Camille Romano, Miss Florence Tunno, John Malone, Miss Rosemary Tunno, Arnold Freeman, Miss Rosalie Bredal, Louis Sigelm, William John Granata, Miss Helen Freeman, and Ross P. Caffallo.

MADIGAN BROTHERS
4030 Madison Street, West

Reducing Girdle

14 inches long
Side lacings
Lightly boned

$1.50

—and never so low priced!

A soft—but firm—cotton covered rubber girdle boned at front panel. Short lacings at either side make it perfectly adjustable to your figure. The effect is VERY slenderizing.

Madigan Special Reducing Corsette

$3.95

uplift swami bust

A garment that instantly slenderizes and ACTUALLY reduces. Uplift bust of swami and boning at diaphragm. Launders perfectly and gives excellent service. At left.

No matter what your foundation needs—Madigan's corsetieres are prepared to render expert advice—and fitting.

Madigan's—Second Floor.

MADIGAN BROTHERS
4030 Madison Street, West

It's nice to be
Nauti-cal

Avast there! If you care a snap for the dictates of Paris—or the popular opinion of southern resorters—your FIRST Spring suit—coat—or dress will be—

Skipper Blue
Fleet Blue
Admiralty Blue
or Gob Blue

Scarf Coat with Broadtail
$29.50

Swank as a clipper ship—with scarf collar—natty cloth belt and deep fur cuffs. Sketched below—left.

Redingote in Fleet Blue
$16.50

A WOOL coat—heavy enough for Summer wear later—with blue print dress, with pleated collar and soft bow. Sketched above—center.

Jacket Dress Blue and White
$25

In Skipper Blue crepe—a jacket dress in the 1931 manner. The conventional blouse design is repeated on the long sleeves of the dress. Sketched right—above.

Madigans—Second Floor.

MADIGAN BROTHERS
4030 Madison Street, West

Pure dye FRENCH crepe—Lavishly trimmed with lace
Authentic Paris designs—Priced definitely lower

LINGERIE

An important fashion selling—wonderfully fine lingerie—the kind you'd expect to be priced much higher. Heavy French crepes and pure dye crepe de chines. Trimmed with FRENCH HEMSTITCHING—fine ALENCON type laces—and smartly tailored styles. Shop early Monday for first selection.

Tea-Rose Flesh White Pink Baby Blue

$2.95 | $3.95

CHEMISE SLIPS PYJAMAS GOWNS

Six styles in chemise—fine French crepe trimmed with laces and Paris touches. Tie-backs are used—flares are evident. Button straps lend comfort. Special styles in low cut design. 34 to 44.

$2.95

PANTIES

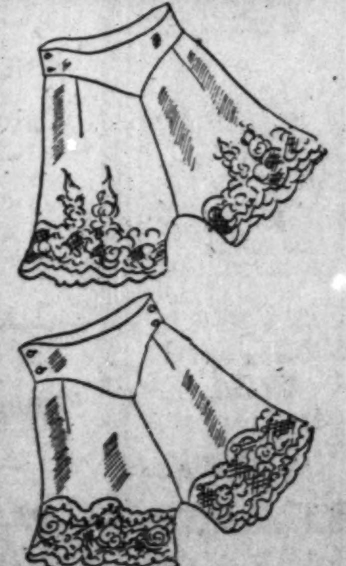

Four outstanding styles in Panties are of French Crepe, and so elaborately trimmed that the laces alone are almost worth the price of the garment. Pastel shades. Sizes 19-23.

$2.95

A special value indeed! 4 styles—tailored, French hemstitching, lace top with tailored bottom, and lace trimmed top and bottom. Low backed styles for Summer and evening wear.

Fine quality and excellent workmanship. Regularly priced higher. Sizes from 34 to 44.

$2.95

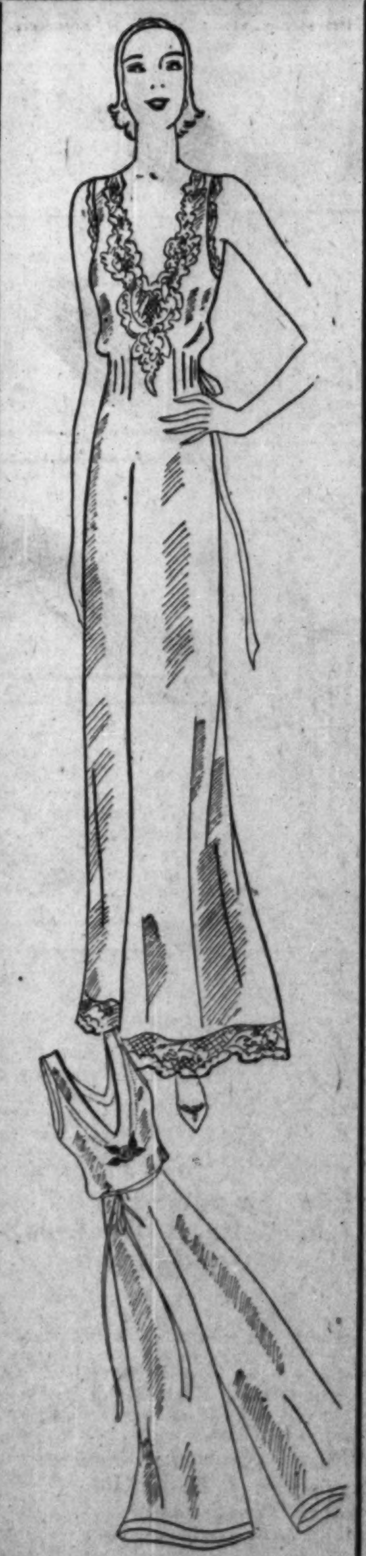

The new fashions in One-Piece pajamas with wide flaring "trou." Two styles are richly trimmed in Alencon type laces. One is tailored with French hemstitching. Ribbon sashes. Pyjamas are the vogue—but rarely priced so low. Sizes 15-17.

$3.95

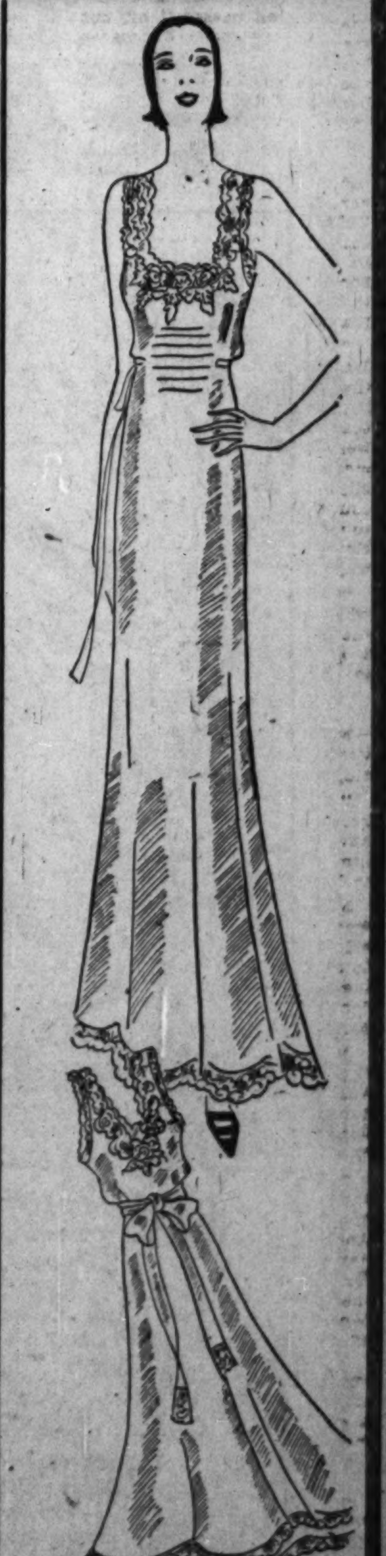

Heavy quality French crepe is used in six elaborate styles. One is full flared (100 inch hem). All are in the new longer lengths and have tie-backs or wide sashes. Tucking and finest Alencon type laces. 15 to 17.

$3.95

Low Prices Elsewhere Mean LOWER Prices at the

BOSTON STORE

STATE · MADISON AND DEARBORN STREETS

Beautiful Boudoir Sets
Rayon Satin Spread and Drapes

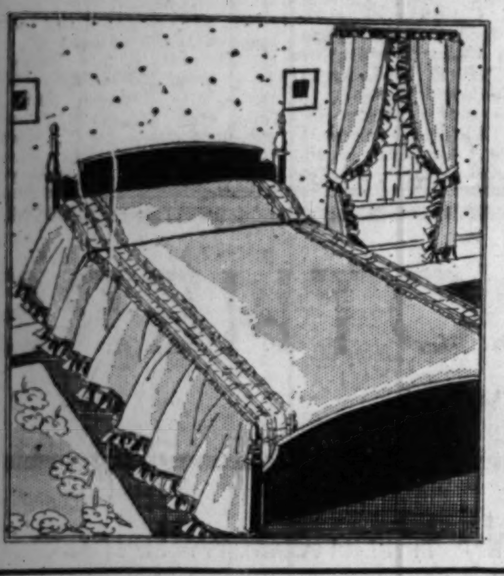

8.77 SET

Lovely new rayon satin bedspreads and dainty drapes to match. Spreads are neatly made with full valance finished with ruffle. Top of spreads with elaborate shirring. Drapes to match with ruffle finish top, bottom and sides as illustrated. With tie backs. In combination two colors or self colors. Rose, Green, Orchid, Gold or Blue.

Twin Size Spreads or Extra Drapes } TO ORDER

Hand Made Filet Tablecloths

Unapproached beauty makes these imported tablecloths also popular as bedspreads. Exquisite designs of high craftsmanship, in sizes 68x88, 72x90 and some larger........ **1.89**

BOSTON STORE, SIXTH FLOOR, FANCY GOODS.

At Chicago's Greatest Optical Store—*Monday and Tuesday*

Toric Spectacles 2.95

Lenses ground oval, leaf or round shapes for far or near vision. The illustrated skull frame, complete with examination for only $2.95! Very special!

Octagon Eyeglasses 3.19

Toric lenses for distance, reading or astigmatism. Yellow gold filled eyeglass or spectacle mountings with examination. Exceptionally low priced!

Kryptok Toric Bifocals 5.19

Far and near vision combined in one seamless lens, ground round, leaf or oval shapes. Eyeglass or spectacle frames. Complete examination included.

BOSTON STORE, OPTICAL SECTION, SEVENTH FLOOR, STATE STREET.

NOW! The Wonderful De Luxe Model HEALTHIZER

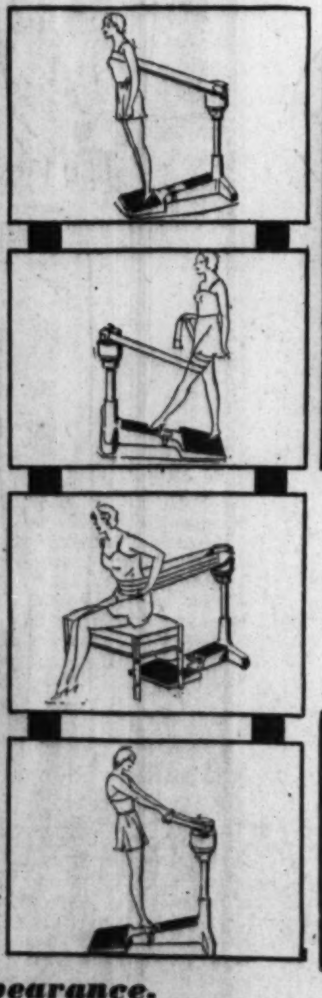

$29.95

You'll Marvel at THIS Value

Pay Only $5 DOWN
Balance Monthly
Small Carrying Charge

AT ABOUT 1/4 The REGULAR LIST PRICE

Mail and Phone Orders Promptly Filled
Call State 3000

It Does NOT Need to Be Anchored to Floor!

Beautiful in Appearance, Extremely Efficient, Noiseless, A Non-Vibrating Motor

A 4 in. applicator belt, a 2 in. applicator belt, and a pair of hand grips come with each Master Healthizer. Motor is adjustable to various speeds, stroke can be adjusted from the slightest movement to the most severe. Substantial cast iron base prevents creeping and can be folded when not in use. Machine is adjustable to different heights. The Master Healthizer is beneficial to every member of the family. Any child can operate it. A few minutes a day will bring health and bodily vigor.

A Complete Chart Showing Various Exercises—Also a Diet List With Each Healthizer

BOSTON STORE SEVENTH FLOOR—CENTER.

Half Soles and Rubber Heels 80c

Genuine oak leather soles and good quality rubber heels attached to any size shoes while you wait, or delivered.

FOURTH FLOOR—CENTER.

COFFEE Chase and Sanborn's 3 LB. Towel Bag **78c**

BLACK MISSION FIGS, 28 lb. case, $1.28. 5 LBS. FOR **29c**

Madam CRAB Japanese imptd. CRAB MEAT. ½ size can 4 CANS **$1**

GRAPEFRUIT. fancy Texas thin skin. In carton. Doz. **55c**

CORNED BEEF Boneless, rump, brisket. Regularly 19c pound. PER LB. **12½c**

FLORIDA ORANGES. Thin skin, good and juicy. 3 DOZ. **55c**

Mary Elizabeth SARDINES. gen. Portuguese imptd. ¼ size can. 2 FOR **29c**

POTATOES Idaho Russets. 30 Lb. carton. **65c**

HAMBURGER 100% pure, fresh ground. PER LB. **7½c**

BOSTON STORE—TWELFTH FLOOR—FOOD SHOPS.

Smoking Stands of Metal

Finished in Black and Gold, or Green and Gold with removable colored 6 in. glass and carrying handle at **85c**

VELVET smoking tobacco. Reg. $1.20, pound tin, **83c**

MAIN FLOOR DEARBORN STREET.

ARE YOU ATTENDING OUR **COOKING SCHOOL?** IT IS TRULY WORTH WHILE!

March 9 to 14 (incl.)—2 Programs Daily—11 A. M. and 2:30 P. M.

FREE PRIZES EACH DAY

In Connection with **GENERAL FOODS** Conducted by Mrs. Cora Kreason

Admission free! And every woman who attends one or more meetings may participate in the distribution of grand prizes on Saturday afternoon, March 14th. Unlimited seating capacity.

Among the General Food Products are: Hellman's Mayonnaise Products, Calumet Baking Powder, Log Cabin Syrup, Post Toasties, Jell-O, Swans Down Cake Flour, Instant Postum, Certo.

GRAND PRIZES TOTAL VALUE $1,000

ELEVENTH FLOOR—DEARBORN STREET.

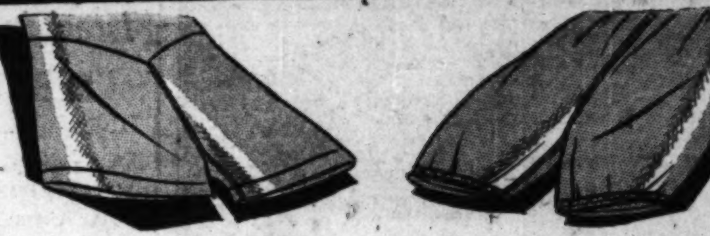

10,256 Pieces Run-Resisting $1.00, $1.25 and $1.50 Rayon

Lingerie

Think of It! REGULAR and EXTRA Sizes

68c Each

The nightgowns have a dainty applique . . . the snug fitting combinations come in bloomer, band or silhouette style . . . the tailored bloomers and panties have sturdy double panel backs . . . the vests have neat bodice tops . . . and the panties, step-ins, and dance sets in regular sizes only. Frilly lace trimming.

In This Amazingly Durable Lingerie That Stands Constant Washing Without Losing Coloring. Unusual Values!

BOSTON STORE, THIRD FLOOR, STATE STREET.

Unusual in Quality—These Imported Linen—Hand Decorated Tablecloths

Reg. $2.25 Value **1.75**

NO MAIL OR PHONE ORDERS

You'll want more than one of these cloths when you know that the beautiful patterns were designed by European artists . . and that they add such an air of distinction to the luncheon arrangement. 54x54 in. size, of a heavy round thread linen, with patterns in a variety of colors, verdure and floral effects.

BOSTON STORE, SECOND FLOOR, CENTER.

There's Charm in These Fine Quality LAMPS

Bridge or 3-Light Candle Lamp Bases 2.95

Here you will find a most intriguing collection of bridge and 3-light candle lamp bases in a variety of different styles with plated finishes. Get yours tomorrow—they add such exotic charm to the room. An outstanding value!

Cast Aluminum 5-Light Fixtures 4.95

$6.95 cast aluminum 5-light fixtures of rare quality and adaptability. Neat in design, balanced proportions and enduring colors. In drop or candle style.

Bulbs Not Included. A $10 Purchase Hung Free Within City Limits.

BOSTON STORE—SIXTH FLOOR—STATE STREET.

A Charming Setting for That Photograph of Your Loved Ones

$2.98 Crystal Plate Glass Photo Frames 95c

While Quantities Last

For pictures up to size 7½x9½. Hand etched with beveled or chipped edge, shaped top, easel back.

BOSTON STORE—SIXTH FLOOR—STATE STREET.

STORE HOURS, 9 A. M. TO 6 P.

Emphasizing FASH... In Smart Appa...

***FOLLIES FROCKS* 7.94**

A NEW Section Offering Smart Styles at a NEW LOW PRICE

Follies frocks glorify the ... "1931" woman. Of exquisite ...manship . . . every line ... "Spring"! Created of prints, ... crepes and chiffons, in sizes 11 ... 17, 14 to 20, 36 to 44, and ... to 26½.

FIFTH FLOOR, DEARBORN STREET.

Quite ... Spring ... Chong... mixed ... yak, Ca... tail trim...

Store-Wide ... Sale New Spring ...-Fast **Wash Frocks!**

Values up to $1.39 **89c**

Mail and Phone Orders Promptly Filled!

Women have been buying three and more of these superb frocks so will you when you see them. Of ... Batiste, Bordens' and Pepperell's 80 ... percales, crash linene or cotton crepe...

Store-wide S... Ask any Employe ... you

Davenport Covers of Fine Cretonne

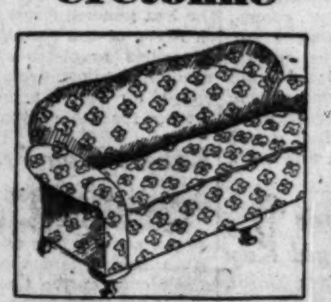

2.95 EA.

Well made davenport covers of excellent quality cretonne. Cut large to fit all standard size davenports in assorted colors.

MAIN FLOOR—CENTER.

New Founda... Nu-Back $5

It Never Slides Up

The Nu-Back foundation garment attains utmost success in adapting itself to any position the body takes. Standing . . . sitting . . . stooping, this garment adapts itself to the natural posture of the figure. Achieves its height by securing this garment ... holds your figure to the dashing ... of a trim silhouette.

Sizes 34 to ... Bust Measurement

BOSTON STORE—THIRD FLOOR—STATE STREET

Economy Basemen...

Sold by Order of United Sta...

ENTIRE BANKRUPT ... STOCK OF THE ...

Special Purchase! 1300 Women's $5.75

Smart Spring Dresses

How smartly dressed you'll ... in one of these all silk ... all silk prints or printed ... frocks. Choose from ... stripes and combinations ... are copied from, and look ... more expensive models ... long or short sleeves, ... necklines, boleros, or ... skirt effects.

3.66 2 for $...

Sizes 14 to 20 for the ...
Sizes 36 to 44 for W...
Also 14½ to 26½ ...

((Stouts Included))

BASEMENT—STATE STREET

Assorted Cookies Chocolate Macaroons, Sugar Wafers. No Mail or Phone Orders—Basement—Center. Lb. 15c

OPEN SATURDAYS UNTIL 9 P. M.

FASHION'S Dictates For SPRING

SMART COATS

24.74

Misses' Platinum Wolf Trim Coat, in Black or Skipper Blue

Quite the most different group of Spring coats we've seen. Select a Chongolene, Tweed, or novelty mixed model with Lapin Kid, Galyak, Caracul, Jackal Wolf, or Broadtail trim. Sizes 14 to 20, 36 to 44.

FIFTH FLOOR, CENTER.

Values to $2.50 54-Inch Light Weight Woolens

1.50 YD.

With all Paris talking woolens, we present 54-inch spring wool dress goods and coatings at a new low price. Snowflake crepes, plain crepes, jersey cloths, flannels, novelty tweeds or coverts in a variety of color combinations and plain shades.

SECOND FLOOR, STATE STREET.

Basement Bargains!

... of United States District Court

THE Kotz SHOE

Chain 6 HIGH GRADE Shoe Stores

... Gathered from These Stores Sold Exclusively at the Boston Store.

52 West Washington St. and 166 North Dearborn St.	11209 So. Michigan Avenue	462 South State Street	1017 East 63rd St. and 6305 Ellis Avenue	619 Davis Street Evanston

ALL THE WOMEN'S $4, $5 and $6 SHOES

We purchased the "Kotz" stock at sensational savings, enabling us to offer them to you at less than half "Kotz" prices.

Featured In 2 Great Lots!

Lot 1

A Wonderful Selection of Smart $4 and $5 Shoes—

1.88

Widths A to D Sizes 2½ to 9 —but not in all styles.

Shoes for every occasion—also White Satins, Brocaded and Silver Party Slippers. You will find every leather, every style, and every type of heel ... smart footwear.

Lot 2

$5 and $6 "Natural Bridge" Arch Shoes —Comb. Last—

2.88

Widths AA-EE Sizes 2½ to 9 —but not in all styles.

They will be arranged according to sizes to assure rapid selection. There will be plenty of extra salespeople to take care of all customers, carefully and promptly. Early shopping is advised.

"Kotz" Women's Full Fashioned Silk Hose!

EVERY PAIR PERFECT. Chiffon and Service Weight Hose. Silk to top and some lisle tops. All new spring shades; sizes 8½ to 10, $1 and $1.25 values, **63c**

ECONOMY BASEMENT—SHOE SECTION—DEARBORN STREET.

Florida Oranges Large ... juicy Florida Oranges. No Mail or Phone Orders—Basement—Center. **Doz. 24c**

DRUG NEEDS
Seventh Floor—State St.

KRUSCHEN SALTS 85c size bottle, GOOD laxative. **63c**

ANACIN TABLETS 100 in bottle, very low priced, **89c**

Horlick's Malted Milk Hospital size. A healthful drink. **2.68**

Pertussin or Rem Excellent for coughs. 60c size, **39c**

COCO COD *Tastes Like Chocolate* Builds vitality. $1.25 size, **89c**

SQUIBB'S Mineral Oil $1 Bottle at **59c**

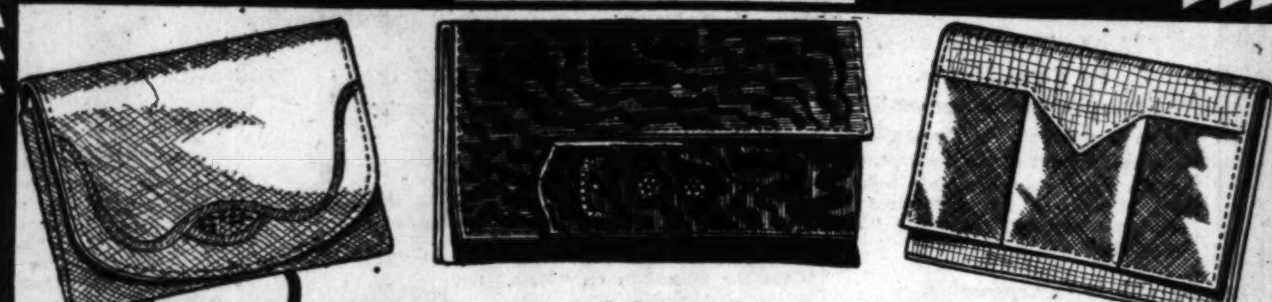

Paris Fashions! A Sale of 3,856 Calf or Celanese Moire

Handbags

Regular $2.95 Values

1.95

Sensations! Every one of them! Those little details that every woman likes are here . . . zipper pockets, purse and mirror fittings, matching or different linings. Colors to harmonize with new Spring outfits . . . Black, Putty, Sea Sand, Dark Green, Navy, or Nile. Styles are pouch, vagabond, envelope or backstrap. And the LOW PRICE is unbelievable!

Colors Are Bewitching
Styles Swanky Yet Simple
One Price Irresistibly Low

. . .

The Triple Combination Creates An Unusual Handbag Array

BOSTON STORE, MAIN FLOOR, STATE STREET.

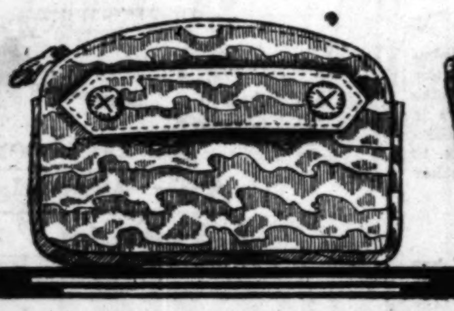

Women Who Want Efficiency at a Price That All Can Afford!

$39.75 Gurney Steel Refrigerators

1931 De Luxe Model **24.95**

Built especially for Boston Store, **with new style high legs and chrome plated hardware. Equipped for installation of electric refrigeration.** 3 door side icer, full 42¾ in. high, 32¾ in. wide, 16¼ in. deep. Ice compartment opening, 16 in. high, 12 in. wide. Holds 50 lbs. ice. Two popular colors: **Green and Ivory or all White.**

$44.95—3-Door Style

46¼ in. high, 32¾ in. wide, 18¼ in. deep. Holds 75 lbs. ice. **Green and Ivory or All White.** With new style high legs and chrome plated hardware. **29.95**

Cork and Celotex Insulated

$5 DOWN

Balance 6 months, small carrying charge, or balance 90 days no carrying charge.

METAL PAN ILLUSTRATED IS FREE

$69.50 Electric WASHING MACHINES

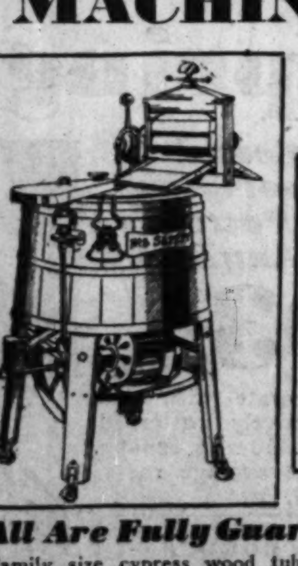

At About ½

On Either Item $5 Down

Balance Monthly Small Carrying Charge

All Are Fully Guaranteed

Family size cypress wood tub, corrugated inside, with ¼ h. p. motor. Has Lovell's aluminum wringer with safety release —wringer locks in three positions. $69.50 value, at... **34.95**

Moore Full-Porcelain $84.98 GAS RANGES

Regularly Sold for $84.98

With large family size Blue porcelain lined oven and broiler. Oven is 18 in. wide, 19 in. deep, 14 in. high. **Green and Cream or in Gray on White.** Connected FREE **49.98**

BOSTON STORE, EIGHTH FLOOR, CENTER.

Low Prices Elsewhere Mean LOWER Prices at the

BOSTON STORE

STATE - MADISON AND DEARBORN STREETS

'Nofade' Shirts

Because of a recent reorganization that resulted in a consolidation into one huge plant of all the factories making these shirts, all surplus stocks of all PERFECT Nofade Cocoon Broadcloths and Nofade Fancy Shirts have been sold to the BOSTON STORE at tremendous price concessions.

Every Shirt Perfect!

On Sale at About 60c on the $

GROUP 1 . . 89c

$1.39 and $1.65 Values

Attractive collar-attached and neckband styles. Excellently tailored of plain color and plain White Cocoon Broadcloths, fancy Percales, Madras, and Broadcloths. Sizes 14 to 17.

GROUP 2 . . 1.29

$1.95 and $2.39 Values

Collar-attached and neckband styles of plain color and White Cocoon Broadcloths. Also collar-attached and collar-to-match styles in fancy spring patterns of Madras, Broadcloth, etc. Sizes 14 to 17.

GROUP 3 . . 1.59

$2.79-$2.95-$3.29 Values

White and plain colored, collar-attached and neckband style Cocoon Broadcloth shirts. Also fancy collar-attached and collar-to-match Rayon and Rayon stripe Madras or Rayon striped Broadcloths. Sizes 14 to 17.

BOSTON STORE—MAIN FLOOR—DEARBORN STREET.

MONDAY! A Special Value In AMERICAN ORIENTAL 9x12 RUGS!

$69.50

PAY ONLY $7 DOWN

Balance Monthly; Small Carrying Charge

AT ABOUT 1/3 OFF OF THE REGULAR PRICE

Due to a fortunate purchase from one of the largest and best known Rug Manufacturers in this country, we are able to offer you inexpensive American Oriental rugs. The beauty of them . . . the luxury of them . . . the modest price, convince you that this is an event of great importance! Wool back construction imparts to these rugs a number of desirable features . . . gives weight to the rug . . . flexibility . . . resilience . . . unusual wearing qualities . . . and causes the rugs to hug the floor. Slight mill imperfections, hardly discernible, will not affect the wear.

Included are copies of Kirmans, Saruks, Antique Feraghans, Antique Bijar Ispahans, Antique Kashans, Tabrez, Khorassans, Meseheds, etc.

Ninth Floor, Dearborn St.

THE Kotz SHOE

6 Stores Formerly Located in Chicago and Evanston

Bankrupt Stock of "KOTZ" Shoes For Men & Children at about 60c on the $

Children's	Boys'
Sizes up to 2, at **1.99**	Sizes up to 5½, at **2.49**

Sold by Order of U. S. District Court

Policemen, Firemen's Shoes, Dress and Street Oxfords, and Arch Support Shoes. **3.39**

BOSTON STORE—FOURTH FLOOR—STATE STREET.

Play Producers Face Threat of Censorship Law

State Control Proposed for B'way Stage.

By Charles Collins.

[Continued from page one.]

Rice. The latter play, now ready for its first Chicago acting by the Goodman repertory company, is probably the best American example of this form of subjective drama.

The vogue of expressionism has dwindled away recently, except among the interpretive dancers. When employed by any one less than a genius, it was likely to achieve the effect of lunacy. The post-war psychoses of Germany formed a fertile field for its development, but it has not made much progress in the saner American environment. A concise definition of expressionism, from the blunt point of view of the American playgoer, would be "crazy plays for crazy people."

* *

Off the Deep End.

But on this subject the learned remarks of Sheldon Cheney, in his admirable tome, "The Theater," should be substituted for my own flippancy. He writes:

"Expressionism means expression of the artist's emotion rather than depiction of the objects exciting it; means emphasis on form rather than on observed facts; escape from the limitation of what can be seen with the eye; means intensification, not portrayal, of life; means presentative as against representative production, with consequent shift of emphasis to creative use of the characteristic means of the stage art, to movement, color, lighting, acting, as well as words; means usually the violation of actuality, the piling up of emotionally effective incident.

"The expressionist aims to get back to a place where the vast imaginative conception, the direct appeal to the soul, the gorgeously rich sensuous impression—impossible to realism—can be compassed on the stage; having regained that freedom, he will use it not as in Greece or Elizabethan London, but to project the new intensity of modern life. He hopes to hold to the incisiveness, the precision of the realistic method while regaining the old splendor and gaining a new intensity and a new directness."

But after reading Mr. Cheney's excellent remarks on the philosophy of expressionism, one is tempted to chirp up with "sing something simple." On the whole, I prefer my own definition of "crazy plays for crazy people." It makes "The Adding Machine" sound much more interesting.

Mr. Holmes Sees Ethiopia

BURTON HOLMES' thirty-eighth Chicago season of travel lectures, now current at Orchestra hall, will be brought to a close next Wednesday and Friday evenings and Saturday afternoon. The noted traveler and raconteur will present for the first time the pictured story of Abyssinia and the coronation of its new emperor.

This independent empire in Africa recently appeared on the world's stage in connection with the spectacular events attending the coronation of Emperor Ras Tafari Mekonnen.

Three Comedies.

A program of three comedies will be staged in Mandel hall next Friday night by the dramatic groups of the University of Chicago. The performance will be for the benefit of the University Settlement. The plays are "The Great Catherine," by Bernard Shaw; "The Man in the Bowler Hat," by A. A. Milne; and "Tables for Ladies," by John Bobbitt.

CHICAGO PLAYBILLS

OPENING:

"The Ninth Guest"; Adelphi theater; opens tomorrow night.

"Up Pops the Devil"; Selwyn; opens tomorrow night.

"The Adding Machine"; Goodman repertory; opens Tuesday night.

CONTINUED:

Earl Carroll's "Sketch Book"; return engagement; Garrick; second week.

"Flying High"; Grand Opera house; third and final week.

"Torch Song"; Blackstone; third week.

"Art and Mrs. Bottle," with Jane Cowl; auspices of Dramatic league; Harris theater; third week.

"Cherries Are Ripe," with Vilma Banky and Rod La Rocque; Erlanger; sixth week.

"Jonesy," with Thomas W. Ross; Playhouse; eleventh week.

"Three Little Girls"; Great Northern; twenty-fifth week.

COMING:

"The Student Prince"; Grand Opera house; opens March 15.

"Twelfth Night," with Jane Cowl; Harris; opens March 16; auspices of Dramatic league.

"When Father Smiles"; Cort theater; opens March 22.

"A Lady in Pawn," with Guy Bates Post; Apollo theater; opens March 22.

"Petticoat Influence," with Helen Hayes; Harris theater; opens March 23.

"That's Gratitude," by Frank Craven; Blackstone; opens April 5.

"Elizabeth the Queen"; Theater Guild production; opens April 6.

WEEKLY CHANGE:

R.-K.-O. Palace theater; continuous vaudeville and talking pictures; Herb Williams, Doris Ewing, Adelaide Hall, and others.

Rialto theater; burlesque; continuous vaudeville and talking pictures; Lillian Murray's Revue, Billy Foster, Marty Leamon, etc.

Haymarket theater; burlesque and talking pictures; "Kuddling Kuties," with Lois Fraser.

Kedzie theater; dramatic stock company; "The Squaw Man," with Francis X. Bushman.

"SLOW CONTROL" GIRL

GRACE DU FAYE.

SHE appears in Earl Carroll's "Sketch Book" revue, now at the Garrick, in a graceful demonstration of "slow control," which is contortionism raised to a fine art. It's a pretty act, by a pretty girl. Miss Du Faye is seventeen years old; she has been studying her specialty since she was seven, and she puts in two hours a day rehearsing her double-jointed poses.

Chicago Stage Gets New Plays; Three Openings

Selwyn, Adelphi, Goodman Offer Novelties.

"UP POPS THE DEVIL," a comedy with a record of several months on Broadway, will begin an engagement at the Selwyn theater tomorrow night. It deals with the efforts of a young couple to break away from the gin and jazz of Greenwich Village life in order to get some real work done. The husband wants to write a novel and the wife hopes to become a famous dancer. But their past among the Bohemian gangs of the studio belt haunts them, with amusing results.

Roger Pryor and Sally Bates will appear in the leading rôles. The former can be recalled as the star reporter of "The Front Page." Others in the company are John Marston, Brian Donlevy, Isabel Jewell, Florence Auer, Walter Glass, Florence Golden, Henry Howard, Mabel Montgomery, George W. Callahan, James G. Morton, Jack Klendon, Harry Murray, and Spencer Barnes.

The authors of "Up Pops the Devil" are Albert Hacket and Frances Goodrich.

"The Ninth Guest," a drama of crime mystery by Owen Davis, will begin an engagement at the Adelphi theater tomorrow night. It deals with a group of eight people, assembled for a party in a New York penthouse. They receive a message over the radio that they are about to die, one by one, before morning. Then the crimes begin, and the detectives get busy. The play is founded upon a novel by Glen Bristow and Bruce Manning.

The cast of "The Ninth Guest" includes George MacQuarrie, Donald Campbell, Howard St. John, Eleanor Hayden, Linda Carlon, Richard Temple, Helen Blair, and Paul Clare.

"The Adding Machine," a drama in "expressionist" style by Elmer Rice, will be staged by the Goodman theater repertory company next Tuesday night. It comes from the pen of the author of "Street Scene," and was first produced by the Theater Guild in 1925.

Seven fantastic scenes represent the moods and visions of Mr. Zero, a petty victim of modern business methods, in life and after death. After he murders his employer and commits suicide he finds that there are adding machines in the other world also for his eternal punishment. "The Adding Machine" is regarded as one of the most effective examples of the "expressionist" technique, an invention of the German post war stage, in American drama.

Harry Mervis will have the rôle of Mr. Zero, and others in the cast are Margaret Love, Katherine Krug, Ellen Root, Hale MacKeen, Earl McDonald, Florence Williams, William Brenton, Kent Smith, Robert Galbraith, Thomas Fuson, Carl Kroenke, Charles Davidson, Sara Fenton, and Elizabeth Summers.

Roxy's Coming

"ROXY" and "his gang," now on tour, will appear at the Civic Opera house Sunday, March 15, giving performances both afternoon and evening. "Roxy" is Samuel L. Rothafel, and "his gang," seventy-five strong, includes Mme. Ernestine Schumann-Heink.

Other entertainers in the group are Beatrice Belkin, soprano; Gladys Rice, tenor; Harold Van Duzee, tenor; Frank Moulan, comedian; William Robyn, tenor; James Coombs, basso; Florence Mulholland, contralto; Viola Philo, soprano; the Roxy Male quartet; Josef Stepak, violinist; Celia Branz, contralto; Lucille Fields, contralto; Dorothy Miller, soprano; John Gurney, bass-barytone; and Douglas Stanbury, tenor.

Did You See Viola Allen's '12th Night'?

THE revival of Shakespeare's "Twelfth Night," in which Jane Cowl will be seen at the Harris theater the week of March 16-21, gives older theatergoers an opportunity to reminisce about the notable actresses who have previously played the central rôle of Viola. Usually the more venerable playgoers will talk about the "Twelfth Nights" in which they saw Julia Marlowe and Ada Rehan and Marie Wainwright and Annie Russell as Viola, but the performance which really brings a bright look into their eyes as they recall it now was that of Adelaide Neilson.

This actress, the daughter of an English peasant family, who ran away and achieved fame and died, all in a short period, seems to have been one of those rare women of charm who are always remembered in the dreams of those who once have beheld her.

The fame of other Violas also is founded upon short engagements, judged according to modern standards. Today, when a play is considered a failure unless it has achieved a hundred consecutive performances, the fifty-seven night run of Ada Rehan in "Twelfth Night" in 1893 seems nothing in particular, but at the time the engagement was considered extraordinary. Augustin Daly sponsored this revival.

As for Viola Allen's production of "Twelfth Night" in 1904, one can note that it was highly successful and that in it John Craig played Duke Orsino to Miss Allen's Viola. Other recent revivals have been those of Ben Greet in 1904, with Edith Wynne Mathison as Viola; of E. J. Sothern and Julia Marlowe in 1905; and the New Theater production in 1910, with Annie Russell as Viola.

Margaret Anglin offered an ill-fated revival in 1914. Eva Le Gallienne revived the comedy in 1926. Mary Howe played the rôle with Fritz Leiber's company this season.

B'way Openings

NEW YORK, March 7.—[Special.]—Five premières are listed for next week. They include an all-star revival of a play by J. M. Barrie, Channing Pollock's first contribution to the drama for several years, and a return engagement of Ed Wynn's latest frolic. Here are the announcements:

"The Admirable Crichton"—Opens tomorrow night at the New Amsterdam theater. It is the Barrie play, revived by that indefatigable delver into the past, George C. Tyler, in association with the Erlanger forces. In his first appearance of the season, Walter Hampden will have the title rôle, first acted by William Gillette. Others in the kind of cast commonly advertised as "all star" will be Fay Bainter, Ernest Glendinning, Effie Shannon, Estelle Winwood, Hubert Druce, and Mary Hone.

"Simple Simon"—Opens tomorrow night at the Majestic theater. Ed Wynn, one of the First Clowns, in a return engagement of his musical show. Harriet Hoctor continues in his supporting cast.

"Gray Shadow"—Opens Tuesday night at the New Yorker theater. It's a mystery play. Roger Wheeler is its author, and it was tried out a season or two ago. Claude Cooper will head a cast, including Lewis Waller, Annabella Murray, and Richard Nichols.

"Napi"—Opens Wednesday night at the Longacre theater. Ernest Truex stars in a comedy from the German, which will afford him the opportunity of impersonating Napoleon. Brian Marlow has made the adaptation from the work of Julius Berstl, and among Mr. Truex's associate players will be Peggy Shannon, Frieda Inescort, Dallas Welford, and Averill Harris.

"The House Beautiful"—Opens Thursday night at the Apollo theater. This is a new play by Channing Pollock, the first from his pen in almost three seasons. In the cast will be Mary Philips, Helen Flint, James Spottswood, James Bell, Raymond Walburn, Roy Gordon, and Jane Seymour.

Stupid Plays Make Drama Critic Groan

Three in a Row Try One's Patience.

By Burns Mantle.

[Continued from page one.]

studio to dry out. In the studio he lays her in front of the fireplace, and as the lights play upon her bedraggled shapeliness he is inspired to paint her and call the study "The Drunkard."

* *

Model Is Indispensable.

That picture makes him. He keeps the model and when she is sober does another painting which he calls "The Madonna." That gets him into the academy. Now, the model is as his other self. Without her he can paint nothing salable. But he will have nothing but business relations with his inspiration. He is a married man with a wife and child in Rome. His hot Italian patriotism, or mayhap an order from Mussolini, bids him remain true. And he does, though the vicious model does everything she can to undermine his resolution.

In the end she is strangled to death by a young man posing with her for a picture of "The Shepherd and the Nymph." The young man felt that she had also betrayed him.

Not a bad idea dramatically, but, as adapted by Jean Bart from the Italian of Gennaro Curci, it is as artificial as a wooden orange and stupidly obvious. Bad plays carry good actors down with them. Miss Nash appears miscast and unhappy as the model, and McKay Morris, playing opposite her, can do nothing but scowl, roll his eyes and wring his hands to express a passion denied.

* *

In the Graustark Class.

"Paging Danger" might have edged its way into the Graustark class twenty years ago. Today, it is hopeless.

A rich young man, who has been reading works on will power, gets himself all steamed up with bad liquor and decides to make a princess of a parlor maid. While he is drunk he tells her she is a princess, and to prove it bids her help herself to his charge accounts and fit herself out as befits her rank.

The parlor maid, miffed at the young man's impertinence, takes him at his word, buying herself a limousine and a diamond tiara. When he sobers up, the young man can remember nothing of his promises, but is game to go through with them, because the parlor maid in finery causes him to fall in love with her.

His social climbing family take advantage of the situation to invite all their snobbish neighbors to meet royalty, and then comes the explosion. And do you know who the parlor maid really turns out to be? None other than a real Russian princess. The butler is her uncle, the grand duke's cousin, and the housekeeper is her aunt, the Princess Sofia. Romanoffs, every one, forced to go into service after the war.

Betty Blythe, ex-queen of Sheba, is in this one, playing one of the snooty climbers. Eric Dressler is quite bad as the young man and there is a pretty Dolores De Monde, who looks at least as though she belongs to Hollywood and the screen, whether she does or not.

* *

A Nephew of Glass.

"The Venetian Glass Nephew" has a book written by the Ruth Hale who is Mrs. Heywood Broun, outside the Lucy Stoner league. A deft, intelligent libretto that is a cut above the taste of the crowd. The musical interludes are by Eugene Bonner and they, too, are a bit fine spun, though often pleasantly melodious.

The story, adapted from an original narrative by Elinor Wylie, tells of a paternally minded cardinal who wanted a nephew. He feared that if one were presented to him from the flesh and blood world he might easily drift into sin, so his friend, Casanova, a magician, arranged to have a nephew spun by a glass blower and fitted with lungs and a heart.

The glass nephew, Virginio, is a grand success until he falls in love with a passionate young person named Rosalba, then he has a time of a time. Rosalba can't even hug him without breaking an arm. She is pretty unhappy in consequence.

To fix this, Casanova arranges to have Rosalba walk into a furnace and come out a tidy bit of porcelain. After which everything is lovely.

George Houston and Mary Silveira, once of the American Opera company, sing the chief rôles and have been generously complimented on their voices.

* *

"Ibbetson" Going Well.

They have now given the third performance of Deems Taylor's new opera, "Peter Ibbetson," at the Metropolitan, all three to capacity audiences. The fourth performance is announced as being practically sold out and there is but one more scheduled to fill out the subscribers' season.

This, it seems to me, indicates that the new work is as near a hit as any previously achieved by an American composer. I am glad of that. Taylor comes to the opera by way of the theater, though there was a considerable hiatus when he devoted his talents to writing music criticisms for the recently defunct Morning World.

The music critics were none too kind to the new work, though I suspect they felt they were being gentle with their old colleague. Their major complaint was that "Ibbetson" lacked melody in its score and that there were numerous echoes indicating Mr. Taylor's acquaintance with and admiration for the older composers—strains suggesting Debussy, Wagner, Puccini, and so on. These are familiar criticisms.

Audiences, however, have been unaffectedly moved by the story, and the production is admittedly one of the handsomest and most effective the big opera house has given stage room. It was so with the play. It was produced the spring we went into the war—in April, 1917. Constance Collier, who had had a hand in the dramatization, brought the play over and induced John Barrymore to play Peter. Sentimentalists loved it.

Coming in May.

William Harris Jr. announces that he will send his production of "The Greeks Had a Word for It," by Zoe Akins, to Chicago late in May. Muriel Kirkland, Dorothy Hall, and Veree Teasdale, who head the cast in New York, will remain in the company for the tour.

Shuberts Plan to Stage 'Melo'; B'way Gossip

NEW YORK, March 7.—[Special.]—"Melo," a drama from Paris by Henri Bernstein, will go into rehearsal next week with Edna Best, Basil Rathbone, and Leslie Banks in the leading rôles. This play has been announced for production frequently by various managers; but the Shuberts, who now have control of it, are doing something more than promise. They mean business.

Charles Wagner was the first manager who said he would stage "Melo." Then William A. Brady promised to bring over a French company to act the piece in its original form and language. Later on Al Woods paid $6,000 for an option on "Melo," but did nothing more.

The Best-Rathbone-Banks combination for "Melo" has three star value. Miss Best is the well known London actress who recently ran away from Hollywood because she couldn't bear to be parted from her husband—Herbert Marshall of "Tomorrow and Tomorrow." Mr. Rathbone has been quite a fellow, in and out of "pictures" and the drama, for several years. Mr. Banks is the English comedian who was featured in "The Man in Possession."

Helen Hayes, who is headed toward Chicago in "Petticoat Influence," will become a film girl when her tour closes. She has signed a five years' contract with Metro-Goldwyn-Mayer. Fortunately, however, her agreement specifies that she may divide her time between the screen and the drama.

"Elizabeth the Queen," with Alfred Lunt, Lynne Fontanne, and all the rest of the Theater Guild's cast, will leave New York today for a tour of the cities on the Guild's subscription audience circuit. . . . Incidentally, the Guild's board of governors has been considering a new play by Du Bose Heyward, who wrote "Porgy" with his wife's assistance. This one is called "Rock Ankle," and it deals with the somewhat risky subject of miscegenation.

"SQUAW MAN"

FRANCIS X. BUSHMAN

He was an idol of the old fashioned silver screen in the days when "the pictures" were voiceless. He has come back to the drama again and may be found this week at the Kedzie theater, acting William Faversham's famous rôle in "The Squaw Man."

THE ARMCHAIR PLAYGOER

By Fanny Butcher.

IN NEW YORK.

A. A. Milne, with his whimsies, is again invading the New York stage, this time with a play which was written I don't know exactly when, but printed in our country in 1926, although never produced. As you remember, Mr. Milne was considered for some years a playwright whose works were destined for the esoteric private reading rather than for the boisterousness of a stage and an audience which just might not laugh gently at the whimsies. "Success" was considered one of the reading plays of Mr. Milne. It has now buckled on its armor and marched forth as a production.

A. A. MILNE.
[Sketch by Hirshfeld.]

The theme of "Success" is an obvious one—that success in the worldly sense closes in on one. It concerns a member of the cabinet in Great Britain who has had, as careers go, a startlingly brilliant one. It opens with him, his wife, and their two grown children enjoying the fruits—and the nuts and wines—of that success. It is his old school boy friend, lost for twenty-five years and emerging, as life manages to make people emerge, sometimes at the psychological moment, which nobody suspects IS the psychological moment, so clever is life about her maneuverings. He's the wise person who observes that success closes in on you, and thus plants an idea in the pompous cabinet member's mind which simply blooms and blithers when he goes back to his old home district to make a speech.

Sleeping in his old boyhood room, he has such a dream as only Mr. Milne and the author of "The Beggar on Horseback," have ever been able to make plausible. The cabinet minister is a boy again, doing absurd and childish things with a dash which he has long lost. What he does most is to realize that he loves Sally through the years with a passion that is keener than any of the frittery passions which success has given him.

When he sees her in the flesh the next day he begs her to go away with him, and she, the loon, promises to, and he goes home to resign his political career and prepare for a life of sylvan peace with her. The outcome you know before you read the last chapter. It's just as well. Sally loved too well, not nearly wisely enough for her own, or, probably, his good. He would have fretted under a devotion that twenty-five years of dull matrimony had not prepared him for. And he certainly would have bored her in a few years, because he was a pompous fool.

"Success" isn't especially thrilling to read, but if you yearn for it, it is published by G. P. Putnam's Sons.

I saw "Private Lives" when I was in New York—Noel Coward's smash hit, you know, in which he is the leading man. It plays infinitely better than it reads. The second scene—the one in which the husband and wife, once removed, spend a cozy dinner time and evening which goes through all of the shades of deep affection, calm companionship, passion and violent and actual physical battle, is the high spot of writing and playing that delicate matter of the adjustment of the sexes in passionate love.

I heard of a famous drama expert college professor who said it was the finest thing of its kind that has ever been done, the most touching. But because the play itself is flip, it leads one to flipperies about it. What this play ought to be called, it led me to confide to my escort, is "What Every Young Girl Should Know."

Barbara Stone
Our Personal Shopper is at Your Service. All Orders Promptly, Carefully Filled.
Phone State 3000
Local 431-432

Low Prices Elsewhere Mean LOWER Prices at the
BOSTON STORE
STATE • MADISON AND DEARBORN STREETS
Store Hours: 9 A.M. to 6 P.M. Open Saturdays Until 9 P.M.

Shoppers' Luncheon 50c
Choice of Four Entries
Potatoes, Salad, Dessert, Beverage. Excellent food, quick service.
MAIN DINING ROOM TWELFTH FLOOR.

SALE Electric SEWING MACHINES

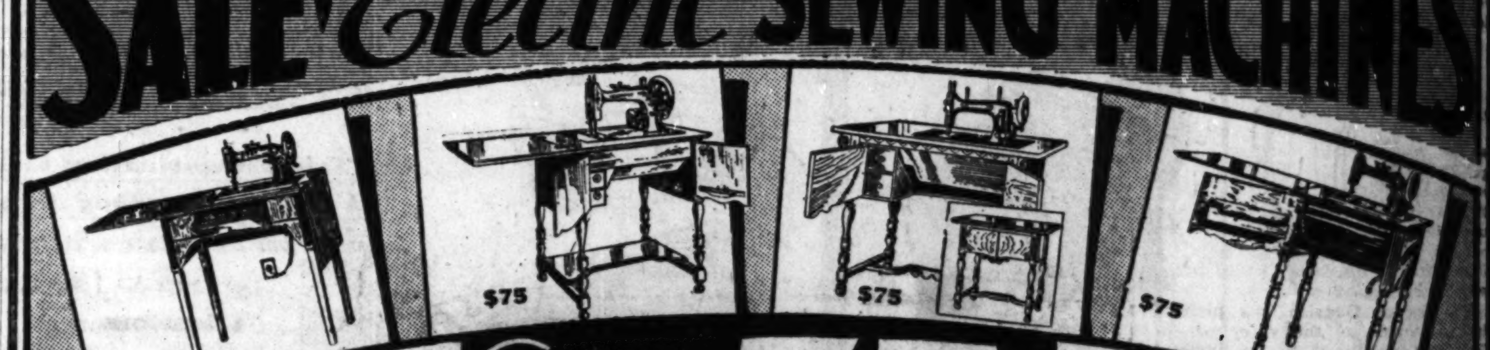

Choice$ at 75

$5 Delivers Any Machine 1 Year to Pay Balance

Liberal Allowance on Your Old Sewing Machine

A VALUE SENSATION! These sewing machines formerly sold from $115 to $145. In addition to this there is a liberal trade-in allowance on your old machine! You can attend to so many numerous small needs inexpensively as well as making frocks, etc.

It is a matter of pride now to buy with value judgment . . . Come in and see these splendid models; we are sure they will meet with your most exacting approval. With many modern innovations. Have Westinghouse motors and built-in lamps. (Second Floor, Center.)

'New Home' Electric Sewing Machines!

Save! Monday!

Simplify home sewing with one of these machines. They have the built-in lamps and serviceable Westinghouse motors. Choose the rotary or long bobbin style.

$35 Allowance for Your Old Sewing Machine, regardless of make, age or condition, upon the purchase of any NEW HOME Electric Sewing Machine. A marvelous offer!

SECOND FLOOR—CENTER.

"Wear-Ever" ALUMINUM at SPECIAL Prices

4-quart Pot Roast Kettle
Special price 1.00
Regular price $1.75

Heavy household Fry Pan
9-inch size
Special price 98c
Regular price $1.75

Set of 3 Slipped Sauce Pans
1-1½-2 quarts
Set of 3 covers to fit pans 50c extra.
Special price 1.29
Regular price $2.35

EIGHTH FLOOR—HOUSEWARES.

While 400 Room Lots Last
Spring Wall Paper!

A Complete Assortment of Patterns for Any Room
93c Room

Redecorate with this attractively patterned paper. 10 rolls, enough for an average room, priced low.

DECORATIVE BANDS AND BORDERS to match above papers, yard 4c

PLAIN OR FIGURED CEILINGS—to match above papers, roll 9c

9 Rolls of 30-In. Plastic Paper with Hanging 6.69 Room

Spanish rough plaster paper like this brings a fresh beauty to any room. Complete with two-edge hanging, and guaranteed workmanship. See these newest colorings.

BOSTON STORE—NINTH FLOOR—STATE STREET.

WOMEN'S CLUBS' FLOWER SHOW TO OPEN TOMORROW

11 West Side Groups to Take Part.

Bowers of flowers, miniature gardens, gay luncheon tables, and bud and bark displays, many of them planned and arranged by west side garden enthusiasts, will be on display this week, at the home and flower show which opens tomorrow at the Hotel Sherman to continue through Saturday evening. Eleven member organizations of the sixth district, Illinois Federation of Women's clubs, have prepared exhibits for the show sponsored by the state federation.

Mrs. W. O. Young, garden chairman of the sixth district, announced yesterday the classifications in which each one of the clubs will take part. The groupings include table decorations, outdoor window gardens, flower arrangements, bud and bark exhibits, dish gardens and sun parlor effects.

Austin Clubs in Lead.

The Austin North End Women's club and the Austin Women's club lead in the number of exhibits entered. A luncheon table for the Austin North End club will be set by Mrs. George Reuter with the assistance of Miss Dagmar Roamer, Mrs. Carl Berquist, and Mrs. Herman Freevol. The indoor window garden for this club is in charge of Mrs. Frank Drummond, Mrs. Walter Juul, Mrs. A. C. Johnson, and Mrs. John Huseman, and the outdoor garden is being planned by Mrs. Glenn Harris, Mrs. Edward Ereanbrack, Mrs. George Herrington, and Mrs. A. C. Schenum. The bud and bark exhibit is in charge of Mrs. E. P. Seger, Mrs. Harry Ciellans, and Mrs. Richard Roberts. Mrs. George Reuter is entering the dish garden display.

Mrs. C. J. Peeples in Charge.

Mrs. Cornelius J. Peeples is in charge of the entries of the Austin Women's club which include exhibits in sun parlor arrangement, outdoor window gardens, luncheon tables, dish gardens, and bud and bark arrangement.

The Longfellow Women's club of Oak Park has listed entries in the luncheon table, indoor window garden, bud and bark, and dish garden classification under the direction of Mrs. E. W. Hoyt. Mrs. Frederick Ziehnert of the Forest Park Women's club will represent this club with a luncheon table and dish garden exhibit.

Cicero Club Represented.

The Cicero Women's club will be represented by a luncheon table, bud and bark exhibit, and dish garden display, all planned by Mrs. Fred Steimer. A bud and bark exhibit and a dish garden will be entered by the Southwest Women's club of Maywood with Mrs. Ben Berg in charge. A luncheon table will be the exhibit of the Neighborhood Civic Woman's club of Oak Park. Mrs. J. W. Bragstad is chairman of the display.

Mrs. George Dietrich has planned a luncheon table as the entry of the West End Catholic Woman's club and Mrs. G. A. Zuegel is in charge of four exhibits for the Woman's club of Oak Park. These include a luncheon table, bud and bark exhibit, dish garden, and a sun parlor arrangements. Luncheon tables will be entered by the West End Woman's club under the direction of Mrs. J. E. Stoll and by the Clyde Woman's club with Mrs. Thomas Compton in charge.

AUSTIN CHURCH PLAYERS TO SEEK TITLE TOMORROW

Thespians from the Austin Boulevard Christian church will represent the west side at 8 o'clock tomorrow night at the Goodman theater in the finals of the annual religious drama festival sponsored by the Chicago Council of Religious Education. The A. B. C. players were chosen winners in the west side regional tournament the evening of Feb. 28 at the First Baptist church of Oak Park.

They will present "The Finger of God" tomorow night in competition with the regional winners on the north and south side of the city. The dramatic group from the Y. M. C. A. college on the south side will present Percival Wild's play "Pawns" under the direction of Dr. Fred Eastman. A cup will be awarded the organization scoring first place. Players from the Austin Boulevard Christian church represented the west side last year in the finals with the presentation of the first act of "The Rock."

The Rev. F. E. Davison, pastor of the church, is directing the play with Charles Bell as stage manager. Members of the cast include Joseph McColly, Miss Ruth McColly, and E. J. Bausch.

BISHOP ABBOTT TO SPEAK TWICE IN WEST SUBURBS

The Rt. Rev. H. P. Almon Abbott, frequently termed "the fiery bishop of Lexington," will preach two sermons this week before west suburban congregations. He will address the members of Emmanuel church, La Grange, at 8 o'clock tomorrow night and on Thursday evening will speak in Grace Episcopal church, Oak Park. A few months ago Bishop Abbott attracted nation-wide attention by bringing the Rev. J. A. Velasco to trial for being married by a Catholic priest. When unsuccessful in this effort he resigned the office of bishop of Lexington, Ky., later, however, withdrawing his resignation at the request of the presiding bishop of the church. Bishop Abbott was formerly rector of St. Chrysostom's church.

Otto F. Handke Heads River Forest's C. of C.

Otto F. Handke, president of the River Forest chamber of commerce, named committee chairmen for 1931 at the association meeting last week. Otto Luhman is chairman of the membership committee, with O. M. Mortenson and Joseph Steinbach as members. The entertainment committee is composed of Don W. Eckdahl, chairman; Leo Peters and Elmer J. Decker. Albert E. Webster will handle publicity with the assistance of Rox F. Fix. W. W. Meyer is chairman of the finance committee, and John H. Brenner is in charge of relief work.

Sales for Monday, Tuesday, Wednesday and Thursday

COME OUT OF THE BEATEN PATH

L. KLEIN

HALSTED - 14TH & LIBERTY

THE WEST SIDE'S GREATEST STORE

Save L. Klein Trading Stamps

A full book is worth 3.00 in merchandise or $2.50 in cash.

Sale: sample combs

and factory accumulations—guaranteed unbreakable

The best values of the year to choose from. Guaranteed unbreakable hard rubber:
—*Dressing combs*
—*Barber combs*
—*Combs to match sets*
—*Fine combs*
—*Men's combs*
—*Pocket combs* **19c**

Baby carriages

Made to our own specifications

Comfortable for the baby and light to handle for the mother. Can be had in all the new colors. Fully lined in corduroy, with shield, sidelights, reversible body, artillery wood wheels, brake. **19.95**

9.95 park strollers as illustrated **6.95**

Easy payments if you wish

March home furnishing sale

Special features for this week are the three bedroom suite values pictured below. They were purchased for our regular stock to sell at $179.00 and will be specially priced for this week at $139.00. Bedroom suites of like quality were priced a year ago at $225.00.

These suites will be marked back to regular price of $179.00 next week.

Graceful 3 pc. bedroom suite

Now in our regular stocks at $179.00. For this week only $139.00!

A satiny finish that will delight the heart of the modern home-maker. All interiors are of oak which does not warp, and, of course, the drawers are dustproof. The dresser top is 22x50 and the plate glass mirror is 30x36. The bed, dresser, and double deck chest at

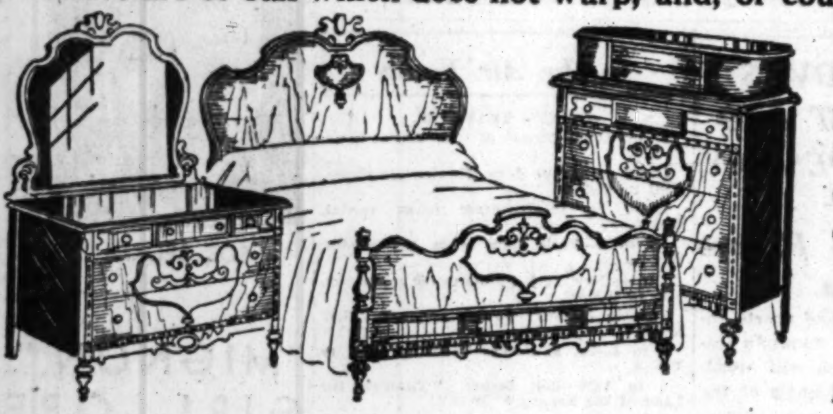

$139

Easy payments if you wish

Early English bedroom suite

Now in our regular stocks at $179.00. For this week only $139.00!

Three finely constructed pieces of selected walnut veneers on hardwoods, designed after the popular English period. The dresser is 50x21 inches and has a 28x36 inch plate glass Venetian mirror. The interiors are of oak and all drawers are dustproof. The chest is 38x19 inches and contains 6 drawers. Bed is full size. The 3 pieces,

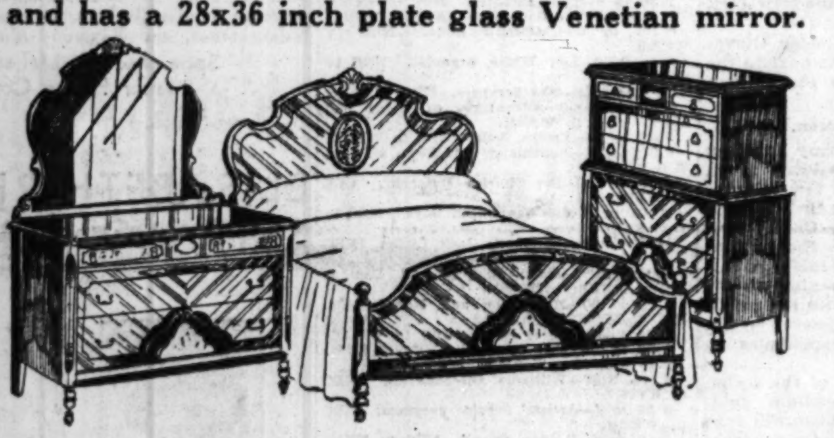

$139

Easy payments if you wish

Carvings enhance this suite

Now in our regular stocks at $179.00. For this week only $139.00!

Notice the beautiful contrasting cabinet woods used in veneers and overlays. The graceful lines, the turnings and carvings. The dresser and chest are large size, dustproof throughout and with oak interiors. Bed is full size. The 3 pieces during this feature event,

$139

Easy payments if you wish

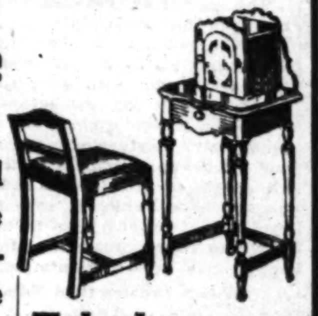

Telephone set

Sturdily built 2 piece telephone set. The top cabinet, which completely hides the telephone, is of walnut veneers over hardwoods and contains a separate drawer for book. Slip seat of chair is covered with red mohair. Two pieces, **$17**

Table lamp

Three candle light with parchment shades which can be adjusted to different heights. In red, green or black, **3.95**

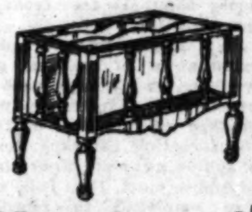

Magazine rack

Of walnut finish three compartments, large enough for any magazine or newspaper. While 18 last, at **4.95**

Foot stool

Sturdily built, covered in an assortment of friezes, jacquards and mohairs. A regular $2.95 value, **1.95**

Carload purchase Congoleum

and other fine quality felt base rugs—all sizes

These rugs are made of the heaviest quality felt in beautiful tile, block and carpet designs, with deep, attractive borders, finished with a hard, bright surface. Classed as substandards but in no way is their wearing quality or appearance impaired.

9x15 ft. size, regular 11.95, at	6.95
9x12 ft. size, regular 9.95, at	4.95
9x10.6 ft. size, regular 8.95, at	4.45
9x9 ft. size, regular 7.95, at	3.95
7.6x9 ft. size, regular 6.95, at	3.45
6x9 ft. size, regular 5.95, at	2.95
3x4.6 ft. size rugs at 59c	18x36 in. rugs at . . 19c

Inlaid linoleums

6 ft. wide in beautiful new Dutch tile and block designs in the new wanted colors. Of green and blue with the colors blocked clear through to the burlap back. All perfect and cut from full rolls.

Group 1 formerly sold for 1.75; now, square yard, 1.19
Group 2 formerly sold for 2.25; now, square yard, 1.39

Felt base floor covering

Made from the heaviest quality felt in pretty block, tile, and matting patterns. A durable and inexpensive floor covering. Waterproof and will lie flat without tacking.

Felt base floor covering, 9 ft. wide, reg. 79c; at, sq. yd., 39c
Felt base floor covering, 6 ft. wide, reg. 69c; at, sq. yd., 29c

For Monday Only

DOLLAR SALE

Bacon-sausage

3 lbs. Thuringer style summer sausage. 2 lbs. Oscar Mayer's Windsor bacon.

5 lbs. **$1**

Pepperell sheets

Spring water bleached, free from dressing. Regular 1.35 value (limit 4).

81x99 in. **$1**

Domino sugar

Cane granulated sugar (20 lb. limit). 10 lb. cloth sacks,

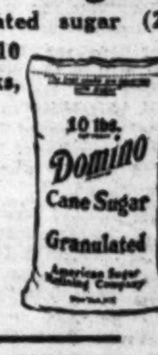

20 lbs. **$1**

Tooth paste

50c size tubes Iodent, Pepsodent, or Forhan's tooth paste. 3 tubes **$1**

Rayon undies

Women's bloomers, vests and yoke panties of fine gauge rayon. Full cut. Sizes 16 to 42. Choice, 2 for **$1**

Hampers

Family size, made of heavy sheet metal, size 16x27 inches high, in bright colors, at **$1**

Black figs

California mission black figs, very choice quality.

15 lbs. **$1**

18x36 towels

Heavy quality double thread Turkish towels with colored borders, very absorbent.

8 for **$1**

Round steak

Or boneless rumps, corn fed beef. Monday,

5 lbs. **$1**

Garbage can

20 gallon size heavy galvanized iron, corrugated, side handles. Galvanized iron cover. **$1**

Boys' suits

Sport styles, lined wool tweed pants, washable shirt tops in tans and grays. Sizes 3 to 8 years. **$1**

Salmon

Libby's Alaska Chinook salmon. 1 lb. tall cans at 4 for **$1**

Rinso

The granulated soap, soaks the clothes whiter.

5 large pkgs. **$1**

Work shirts

Blue chambray work shirts, large roomy sizes 14½ to 17, two pockets. Pearl button trim.

2 for **$1**

Cling peaches

Standard quality California yellow cling peaches. No. 2½ cans at

6 cans **$1**

Our best butter

From one of Wisconsin's finest creameries. None better obtainable. Bulk or brick. 3 lbs. **$1**

36 in. dress percale

1931 spring prints in patterns suitable for every garment. Guaranteed washable 5 yards **$1**

Linen 'kerchiefs

For women; pure white Irish linen with midget hemstitched hems. 12 for **$1**

House paint

Brighton ready mixed house paint, for all uses, in all wanted colors and white included.

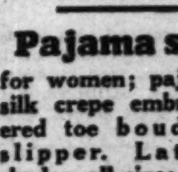

Gallon **$1**

Lacquer

General brand linoleum lacquer, dries hard in 30 minutes, will cover 12x14 ft. size surface.

Quart **$1**

5 and 6 ft. ladders

High grade ladders, made of seasoned lumber. Each step fully rodded, has pail shelf. 5 or 6 ft. size.

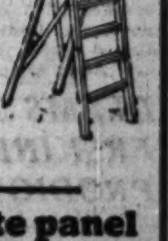

Each **$1**

Pajama slippers

for women; pajama silk crepe embroidered toe boudoir slipper. Latest shades, all sizes. **$1**

Mattress covers

Full size, of unbleached sheeting, all seams bound with tape. **$1**

Marquisette panel

2¼ yards long, handsome curl embroidering. Very new for your dining room window. Each, **$1**

Hooverettes

Of light colored prints in neat floral designs, collarless and sleeveless. Reversible style, trimmed with two pockets. Sizes 38 to 42. 2 for

$1

Pajamas

Women's one piece Apache pajamas of fancy broadcloth. Wide Harold Teen pants, bows on shoulder and sash belt. Also two piece crepe pajamas.

$1

Toilet paper

2000 sheet rolls of silk tissue toilet paper. Regular 15c rolls.

10 rolls **$1**

Pillow cases

Hand embroidered patterns, 45 inches wide, hemstitched hems. 4 for **$1**

Crib blankets

Esmond blanket, 36x50 inches, soft and fluffy. Baby designs with scalloping or stitching **$1**

Men's shirts

Fancy, in collar attached style. Made of patterned broadcloths and madras. Sizes 14 to 17. **$1**

No C. O. D. orders by mail or phone

THEATER TALKS, NEW PROGRAMS ON W-G-N'S WEEK

Nancy McCord Will Be Heard Tuesday.

One of the "Three Little Girls," Nancy McCord, who is playing in the musical comedy by that name playing for months in the loop, will be introduced to listeners of W-G-N, THE TRIBUNE station on the Drake hotel at 4 o'clock Tuesday afternoon at the W-G-N theater party conducted by Miss Kirby Davis.

ROGER PRYOR. [Photo (C) by G. Maillard-Kesslere.]

Friday afternoon at that time Roger Pryor, leading man of "Up Pops the Devil," also a loop show, will be the speaker. Both Miss McCord and Mr. Pryor will discuss topics pertaining to the theater. Mr. Pryor, when asked if he would appear over the radio on Friday the 13th, replied that he was not in the least superstitious.

Miss McCord formerly was a member of the American Opera company and Mr. Pryor is the son of Arthur Pryor, the famous band leader, and played the lead in "The Front Page" two years ago.

Verne Buck Goes Network.

Another W-G-N feature is to go into a larger field with the announcement that Verne Buck and his orchestra, which is heard through this station each night from the Drake hotel, is to broadcast from 11:30 to 12 each Tuesday night through stations on the National Broadcasting company network.

The story of Mignon, the Gypsy girl in the opera of that name by Thomas, will be told tonight from 7 to 8 during the opera hour, when the W-G-N Players will enact the leading rôles and the principal arias will be sung by Belle Forbes Cutter, mezzo-soprano; Louise Brabant, soprano; Enrico Clausi, Italian tenor, and Raymond Koch, baritone. Jean Conover, W-G-N playright, has dramatized the opera for radio presentation.

Raymond Appleby, who plays a leading rôle in the W-G-N Players, came to radio from the legitimate stage, where he was widely known for his portrayal of English characters. He appeared in "Is Zat So" and with Grant Mitchell in "The Champion."

Miss Bowker Melange Star.

Miss Esther Bowker, soprano, prominent in church and concert work, is the Musical Melange star for this afternoon, 5:45 to 6:30. She is the soloist at the Irving Park Baptist church. Miss Bowker will be accompanied by the W-G-N Symphony orchestra under the direction of Gaston du Moulin.

"Fantasies" is the title of a new musical feature which will be given tonight and every Sunday night, 8 to 8:15. Oriental melodies will predominate in this program of orchestral entertainment.

At 5:15 this afternoon the Schoen Trio, consisting of Helen Schoen, soprano; Pearl Adams, soprano, and May Williamson, contralto, will present a concert of classical and semi-classical numbers. Allan Grant, W-G-N pianist, will accompany the three women. Miss Schoen is a Chicago girl, while Miss Adams was reared in Minneapolis and Miss Williamson in Scotland.

Another New Program.

Tuesday night another new W-G-N program will be inaugurated, called the "Mountaineers," the participants being the W-G-N Symphony orchestra, and Lawrence Salerno, Italian baritone.

Edward Tomlinson, world traveler and lecturer, will speak from W-G-N at 1 o'clock Friday afternoon, when he appears before the Executives Club of Chicago at its luncheon program. Mr. Tomlinson, who has just returned from a 9,000 mile airplane tour of South America, will give first hand information concerning revolutionary activities on that continent. His subject is "Down the River of Silver."

Dr. Arthur E. Bestor, president of the Chautauqua institution at Chautauqua, N. Y., will be the Bookworm speaker at 5 o'clock Monday afternoon. A leading educator in the United States, Dr. Bestor will speak on "Adult Education."

DEEMS TAYLOR, ERSKINE AND BOY PRODIGY ON W-G-N

Deems Taylor, opera composer; John Erskine, novelist; Stephen Hero, 15 year old violinist prodigy, and his teacher, Louis Persinger, will be heard through W-G-N and NBC between 10:30 and 11:30 this morning. Erno Rapee will direct the symphony orchestra in the following numbers: "Euryanthe Overture," by Von Weber; "Through the Looking Glass," by Taylor; "Symphonic Espanol," by Lalo, and "Till Eulenspiegel," by Strauss.

Margery Maxwell Will Sing on NBC Net Today

Appealing to lovers of songs which are everlasting in their popularity, Margery Maxwell, Chicago Civic Opera star, will be heard from 2:30 to 3 today over the National Broadcasting company's red network. Among the numbers she will sing are "Alleluia," by Mozart; "Micaela's Air from Carmen," Bizet; "Land of the Sky Blue Water," Cadman; "Lindy Lou," Strickland; "Spring," Henscel, and "Last Rose of Summer."

Vernon Bestor to Lead W-G-N Symphony Friday

Vernon Bestor, the well known composer and musician, will be guest conductor of the W-G-N Symphony orchestra during the New Currents period, 8:05 to 8:30 Friday night. Many of his compositions will be played. Mr. Bestor is a brother of Don Bestor, famous dance orchestra leader.

ONE OF "THREE LITTLE GIRLS"

Nancy McCord, one of the "Three Little Girls" playing in the loop show by that name, who will speak on the stage over W-G-N at 4 o'clock Tuesday afternoon. [James Hargis Connelly Photo.]

BECKER TO START NEW ADVENTURE SERIES ON W-G-N

Related to Serial for Tribune.

Inaugurating another series of broadcasting on adventure, outdoors, and travel, Bob Becker, woods and waters writer for THE TRIBUNE, will be on W-G-N again at 5 o'clock this afternoon to conduct a wilderness adventure trip to the jungles of Brazil. Following broadcasts will be given from 8:30 to 8:50 on Saturday nights.

This broadcast, the first of a group which will be related to Mr. Becker's serial story about the wilds of the Amazon, "To the Land of the Takatu," beginning next Sunday in THE CHICAGO TRIBUNE sport section, will be unique in that three Boy Scouts have been invited to appear before the microphone with him to discuss all kinds of things that a wilderness explorer might encounter in the Amazonian jungles.

Into Mountains of Moon.

These Scouts chosen from the Chicagoland area will interview Mr. Becker on his trip up the Amazon, the Rio Negro, and the Rio Branco and into the Mountains of the Moon in northeastern Brazil to collect animals and birds for a museum. It was this exploration trip into the little known Takatu country that has furnished the background for "To the Land of the Takatu," the adventure story for young boys and grownup boys which relates the thrilling experiences of a museum collector and three Boy Scouts while camping and hunting in Brazil.

Fascinating stories of "giboya," the big constricting snakes of the Brazilian jungles, of trapping animals along the Amazon, of hunting rare birds and mammals wanted for museum collections, of savage Indian tribes that fish with bows and arrows, and other interesting sidelights on the Amazonian forests and the daily life of a hunter and traveler through the wilds of Brazil will be related by Mr. Becker in this afternoon's broadcast.

Boys to Ask Questions.

The boys will come to W-G-N broadcast prepared to ask questions related to jungle travel and hunting as experienced by Mr. Becker on his South American trips. Special music featuring the jungle rythms of the Brazilian Indians, whose deeptoned drums can be heard for miles in the forests, will be a part of this afternoon's broadcast.

Mr. Becker is well qualified to lead this Amazonian adventure trip for boys via W-G-N, as he spent more than a year and a half on one of his hunting and trapping expeditions in that country and in eastern Brazil traveling into many out of the way corners of that vast land to secure animals and birds. He has lived with Indian tribes, floated down tropical rivers on rafts, hunted jaguar, collected monkeys, and experienced other rare adventures in the tropics.

JUSTICE HOLMES TO BE FETED ON 90TH BIRTHDAY

A program in which Chief Justice Hughes of the Supreme court will join in honoring Justice Oliver Wendell Holmes on his 90th birthday, will be broadcast over the Columbia network at 9:30 p. m. tonight. Dean Charles E. Clark of the Yale law school will introduce Chief Justice Hughes and Charles A. Boston to the radio audience, and it is probable that Justice Holmes will speak at the conclusion of their addresses.

T. Chitambar to Discuss Women of India on W-G-N

T. Chitambar, lecturer, will speak on "The Women of India, the Women of America, and the Peace Movement" over W-G-N between 2:30 and 3 p. m. tomorrow for the Women's International League for Peace and Freedom.

Barter Replaces Silver.

SYDNEY.—(AP)—Because of the shortage of gold, the ancient system of barter has been reintroduced into some places in Australia. At Tamworth, in the north of New South Wales, storekeepers mark their price tags in terms of bushels of wheat.

JUNGLE WRITER

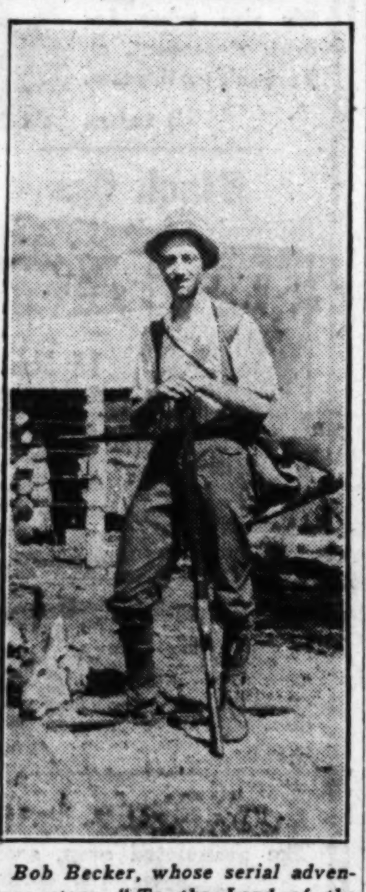

Bob Becker, whose serial adventure story, "To the Land of the Tokatu," starts next Sunday in The Tribune, will give a talk on the Brazilian wildernesses at 5 o'clock this afternoon over W-G-N.

M'MAHON TELLS TRIBUNE STORY OF ADVERTISING

In any issue of THE TRIBUNE the advertisements form a picture of the latest and most attractive merchandise, properly priced, D. F. McMahon, manager of retail and financial advertising for THE TRIBUNE, told the radio audience over W-G-N Friday evening in the second of a series of talk by TRIBUNE executives.

Mr. McMahon pointed out, as an example, that in TRIBUNE advertisements are found a complete history of fashion as it happens.

"A fashion magazine printed in January, labeled as March, and sold in February, can only guess what the fashions of March will be," he continued. "But every copy of THE TRIBUNE carries many illustrations, both advertising and editorial, of the very latest fashions. THE TRIBUNE and TRIBUNE advertisers work so fast to keep readers informed and supplied that in many cases you can actually buy in Chicago stores creations that were first shown in Paris less than fifteen days ago.

"This same general idea is equally true with the advertising of men's clothing, furniture, food products, automobiles, radios, bathroom fixtures, and even the latest issues of stocks and bonds."

Washington Labor Station.

The American Federation of Labor plans to erect a broadcasting station in the national capital if the Glenn amendment designed to allocate a cleared channel to labor becomes a law, according to Edward B. Nockels.

HOW RADIO GETS FAKED SOUNDS TO ADD REALISM

W-G-N Uses 'Live Stuff'; Others 'Can' It.

BY LARRY WOLTERS.

Recalling moments of suspense on the air the other day, Wendell Hall told of an incident in connection with a Hall-Art Kassell broadcast. At almost the moment they were due to go on the air the drummer, a South Carolina chap, who was handling the props that evening, came up and whispered: "Say, I's suah afraid we bettah cut that theah storm numbuh."

"Why," asked the red headed music maker, "Art's rehearsed on it, hasn't he?"

The drummer drawled, "Umhuh, but somebody stole mah thundah!"

But in radio, as on the stage, the show must go on and thunder—some kind of thunder—can always be produced even at the last second.

A radio presentation is put over by sound only. Gesture, scenery, makeup and other appurtenances of the stage are as yet of little use in radio. Applause, bells, whistles, crashes, gun fire, animal sounds have to be reproduced to convey realism and suggest action in a radio presentation.

W-G-N Creates Own Effects.

Some radio stations have sound libraries with all kinds of canned noises on file, from the roar of the surf to the shouting of rioters in mob scenes. W-G-N, not using any recordings, creates its own sound effects.

Quin Ryan, broadcasting his nightly Punch and Judy show creates realistically the sound of his train starting off with a load of youngsters through a rather simple medium of a drumstick and a disc of corrugated, perforated tin.

Bebe shots rolled around in a tin pan are good for anything at W-G-N, from a dull drizzle to the roar of Niagara. A cornet blown against a bass drum provides a good imitation of the backfire of a flivver over the air.

Frank Dahm, who directs and writes the script for Orphan Annie, presented nightly over W-G-N, does the barking for Sandy, Annie's dog. Blair Walliser, author of the Harold Teen script, barks for the dog that gets into this radio drama from time to time. Argument is waxing hot among radio listeners as to who makes the best dog.

Bob Becker imitates ducks, quail, dogs, wolves, seal, and animals from every part of the globe.

Orchestras for Mob Scenes.

Eight or ten orchestra players, who have to keep quiet during the intermissions on their regular performances, will easily create convincing mob scenes, riots, and football audiences of 75,000 or more by bursting loose about 15 feet from the microphone.

Will Rogers when broadcasting the rat-a-tat-tat of machine gunfire last summer in Chicago used something resembling a fraternity paddle on a leather pillow. Over at the National Broadcasting company, however, real machine guns are fired atop the Merchandise mart. Real bells and whistles are employed to reproduce train sounds. Steam sounds are recreated by releasing oxygen from tanks.

Tom Corwine over at NBC plays Rin Tin Tin. He has also broadcast both the bull and the dog in an extremely realistic fight. Tom also pinch hits for rusty pumps, and assorted squeaks, including swinging doors.

Hens as Tap Dancers.

At an eastern station a commercial client, desiring to give talks on poultry, wanted to promote realism by bringing a flock of chickens into the studio. Their cackle would give an authentic background, he thought. Hens and a lusty rooster were brought in and plenty of corn scattered near the microphone. They fell to and every cluck and cackle was recorded on sound film for reproduction as a background for the speaker. The rooster even crowed in his finest breakdown fashion. His chanticleer clarion will live in wax long after he has gone the way most roosters—the soup bowl.

Some difficulty was encounted in the recording. The hens pecking at the corn, when the film was reproduced, sounded like tap dacing. The difficulty was overcome by scattering the corn on a felt mat.

HALLIDAY WILL BE HEARD ON W-G-N AND NBC

Robert Halliday, baritone star of "The Desert Song" and "The New Moon," will be heard through W-G-N and the NBC network between 7:30 and 8 o'clock Wednesday evening. His appearance on this program will mark the twentieth anniversary of his theatrical debut. Numbers from the production, "The Desert Song," which Mr. Halliday will sing, include "The Riff Song" and "The Desert Song." He will also present several melodies from "The New Moon." The orchestra, under the direction of Nathaniel Shilkret, and the male chorus will be heard with Mr. Halliday during his broadcast.

Tribune Executives to Speak

CLYDE BENHAM.

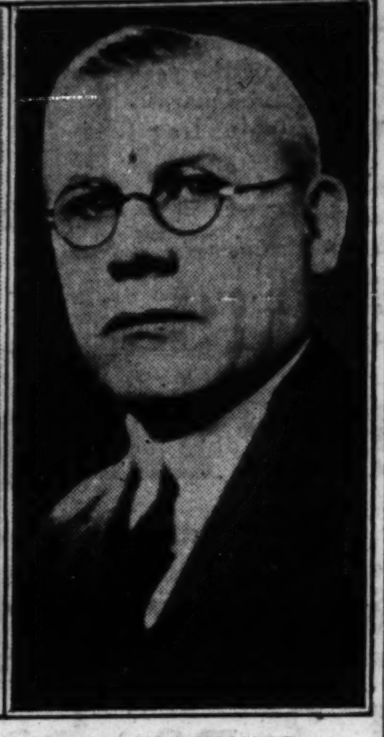

W. E. DONAHUE.

Continuing talks on departments of The Tribune, two more executives will speak from W-G-N, The Tribune station on the Drake hotel, this week. At 10:10 on Tuesday night Clyde Benham, manager of the national advertising department, will talk, and on Friday night at the same hour W. E. Donahue, advertising manager, will address the radio audience. [Donahue Photo by Rayhuff-Richter; Benham, by Moffett.]

GOLDEN GLOVES TOURNEY AT 8:30 NEXT WEDNESDAY

Quin Ryan to Report Matches.

Quin Ryan, manager and sports announcer of W-G-N, THE TRIBUNE station on the Drake hotel, will broadcast the semi-finals and finals of the Chicagoland Golden Gloves tournament conducted by THE TRIBUNE and 14 associated daily newspapers, from 8:30 until the finish Wednesday night. There are 32 lads who survived the quarter-finals held last Wednesday night in the Coliseum.

The winners Wednesday night at the Chicago Stadium will form the Chicago team which will go to New York March 30 for the intercity bouts between Chicago and New York, the latter team representing the New York Daily News.

Ryan broadcasts the Golden Gloves matches from a seat right next to the canvas and the blows of the fighters can be heard over the air.

Beezie Binks Bitten.

The Harold Teen company has been bitten by the Golden Gloves fever. Wednesday night just a few minutes before the gong sounds in the real Golden Gloves finals for Chicagoland in the Stadium, Beezie Binks, that likable and laughable character in this radio skit heard each evening at 6:45 from W-G-N, THE TRIBUNE station on the Drake hotel, will endeavor to put a little punch in the ceremonies on his own account.

Blair Walliser, author of the script, has hinted that the Stadium finals won't hold a candle to what will take place at the Drake studios just before the big battle.

"Fanning Bee" On Again.

Beezie, it is said, is planning to do a little scientific boxing with one of the head ushers, who proves to be the originator of the Golden Gloves idea.

And speaking of athletic events, Bob Elson, popular sports announcer, at 9:45 on Wednesday night during the weekly "Fanning Bee" will discuss the changes and possibilities for the coming season of the teams in the National league.

MME. RETHBERG WILL BE HEARD ON W-G-N TONIGHT

Elisabeth Rethberg, leading dramatic soprano of the Metropolitan Opera company, will demonstrate how poetry and drama receive their most striking expressions in song at 8:15 tonight through W-G-N, THE TRIBUNE station on the Drake hotel, and NBC. The famous star will be heard in conjunction with the Concert orchestra, directed by Josef Pasternack. The ancient "Londonderry Air," which has been passed from generation to generation for hundreds of years, will have a place in the program beside the exquisite "Liebestod," from Wagner's "Tristan and Isolde," as will Schubert's "Ave Maria" and the song of the "Lorelei."

ROSA PONSELLE WILL SING ON CBS TOMORROW

Rosa Ponselle, American born prima donna soprano of the Metropolitan Opera company, will be the soloist on a program to be broadcast over the coast to coast network of the Columbia Broadcasting System at 7:30 p. m. tomorrow.

In the Air Today

TODAY'S FEATURES.

9 to 9:30—Digest of the day's news. W-G-N.
10:30 to 11:30—Roxy Theater symphony, NBC to W-G-N.
11:30 to 12—Wurlitzer organ recital. W-G-N.
12 to 1—Uncle Quin reads the comics. W-G-N.
2 to 4—New York Philharmonic symphony. CBS to WMAQ.
2:30 to 3—Swift Garden program. NBC to KYW.
3 to 4—Dr. S. Parkes Cadman. NBC to W-G-N.
5 to 5:20—Bob Becker, "Through the Land of the Takatu." W-G-N.
5:50 to 6:30—Musical Melange; Esther Bowker, soprano. W-G-N.
6 to 7—Golden Hour of the Little Flower. CBS to WMAQ.
7 to 8—The Opera hour, "Mignon." W-G-N.
7:30 to 9—Sunday Evening club. WMAQ.
7:15 to 8:15—Collier's Radio hour. NBC to KYW.
8 to 8:30—Irene Bordoni. CBS to WBBM.
8 to 8:15—Olsen Rug program. W-G-N.
8:15 to 9:15—Atwater Kent program. NBC to W-G-N.

CHAIN PROGRAMS.

7:30 to 8—Tone Pictures. NBC to WIBO.
8 to 8:30—The Balladeers. NBC to WCFL.
8:30 to 9—Children's hour. NBC to WENR.
9 to 9:30—Lew White, organist. NBC to WENR.
9:15 to 9:45—Sky Scrapers. NBC to KYW.
9:30 to 9:50—Adventures of Helen and Mary. CBS to WBBM.
9:30 to 10—Troika Bells. NBC to WENR.
9:30 to 10—Southland Sketches. NBC to W-G-N.
9:50 to 10—Dr. Charles Fleischer. CBS to WBBM.
10:05 to 10:30—Neapolitan Days. NBC to WENR.
12:30 to 12:45—Little Jack Little. NBC to WIBO.
12:45 to 1—John Barclay and Dagmar Rhymer. NBC to WIBO.
1 to 1:30—Moonshine and Honeysuckle. NBC to KYW.
1 to 2—Cathedral hour. CBS to WMAQ.
1:30 to 2—Yeast Foamers. NBC to KYW.
2 to 2:30—Pop Concert. NBC to KYW.
3 to 3:30—Williams Oil-O-Matics. NBC to KYW.
3:30 to 4—Artists' Service program. NBC to WENR.
3:45 to 4—"Your Eyes." NBC to KYW.
4 to 4:30—The Rev. Donald Gray Barnhouse. CBS to WMAQ.
4 to 5—National Vesper service. NBC to WIBO.
4 to 5—Davey hour. NBC to WENR.
4:30 to 5—Sweethearts of the Air. CBS to WBBM.
5 to 5:15—Margaret Olson. NBC to WIBO.
5:15 to 5:30—Musical Moments. NBC to WIBO.
5:30 to 6—Northern Lights. NBC to WIBO.
5:30 to 6—Catholic hour. NBC to WENR.
6 to 6:30—Iodent Big Brother club. NBC to WLS.
6:30 to 7—R. C. A. Victor program. NBC KYW.
7 to 7:15—Enna Jettick Melodies. NBC to WMAQ.
7 to 7:15—"Devils, Drugs and Doctors." CBS to WMAQ.
7 to 7:30—Major Bowes. NBC to WLS.
7 to 8—Chase & Sanborn orchestra. NBC to WIBO.
7:15 to 7:30—U. S. School of Music. CBS to WMAQ.
7:30 to 8—Voices of Twilight. NBC to WLS.
8 to 8:15—Dr. David Lawrence. NBC to WENR.
8:30 to 8:45—Floyd Gibbons. NBC to KYW.
8:30 to 9—Graham-Paige program. CBS to WBBM.
9 to 9:30—Jesse Crawford. CBS to WBBM.
9:30 to 10—Slumber music. NBC to WENR.
9:30 to 10—Be Square Motor club. CBS to WBBM.
9:45 to 10:15—Seth Parker's. NBC to KYW.
10 to 10:15—Even Song. NBC to WENR.
10:15 to 10:30—Heel Hugger Harmonies. NBC to WENR.
10:30 to 11—Russian choir. NBC to WENR.

DR. C. E. BARBOUR WILL BE SUNDAY EVENING SPEAKER

"The Overflow of Personality" will be the subject of Dr. Clarence E. Barbour, who will address the Chicago Sunday Evening club tonight. Dr. Barbour is president of Brown university at Providence, R. I. The services will be broadcast by WMAQ beginning at 7:30.

TUNE IN TONIGHT AT 9
STATION WABC COLUMBIA NETWORK
LOVE ... MUSIC ... ROMANCE!
IRENE BORDONI
THE COTY PLAYGIRL
RIPPLING ... TUNEFUL ... GAY!

"Come on Everybody"
IT'S TIME FOR THE IODENT CLUB OF THE AIR with BIG BROTHER
Bob Emery
STATION WLS at 6:00 p. m.
N.B.C. Network
IODENT TOOTH PASTE

UPSET THE RADIO WORLD
"Of course, I expected the NEW MAJESTIC to perform in an outstanding manner, but when I tuned in 4 Cuban, 2 Mexican and 3 California stations without trouble, and with unspoiled clarity, I knew that I not only bought the LATEST but also the BEST radio," writes Charles Singer. This D-X record was verified. Listen to the famed MAJESTIC COLORFUL TONE.
THE NEW MAJESTIC
Now Being Shown At All Authorized Majestic Dealers
Wholesale Distributors THE HARRY ALTER COMPANY

WGN

The Chicago Tribune Station on the Drake Hotel

416.4 Meters—720 Kilocycles

BOB BECKER TAKES YOU WITH SCOUTS ON BRAZILIAN TRIP

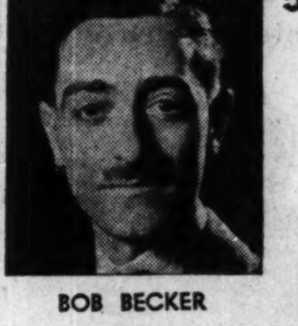

BOB BECKER

5 o'Clock This Afternoon

At 5 o'clock this afternoon Bob Becker, noted writer and Outdoors Editor of the Chicago Tribune, talks with Boy Scouts about the land of the Takatu.

Whether you are 7 or 70 you'll want to listen in on this hair-raising story which starts next Sunday in The Tribune.

Hear Bob Becker and three Boy Scouts narrate wilderness adventure stories. Hostile Indians! Wild Animals! Creeping Jungles! That's the land of the Takatu.

"MIGNON," STORY OF GYPSY GIRL, OPERA HOUR BILL

7 to 8 P. M.

Remember the beautiful story of Mignon, the young girl who was stolen by gypsies and finally restored to her father? This thrilling tale, with its undying music, will be presented tonight, 7 to 8, during the Opera Hour. The opera "Mignon," by Thomas, has been rewritten by Jean Conover for radio presentation. The Manor House Players will enact the leading roles and the principal arias will be sung by Belle Forbes Cutter, mezzo-soprano; Louise Brabant, soprano; Enrico Clausi, Italian tenor, and Raymond Koch, baritone.

Sponsored by McLaughlin's Manor House Coffee

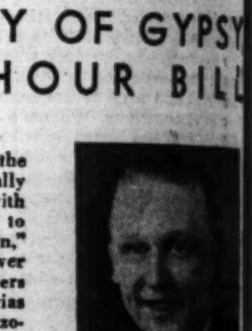

RAYMOND APPLEBY
Manor House Player

ELISABETH RETHBERG, OPERATIC SOPRANO, STAR OF A. K. PROGAM

ELISABETH RETHBERG
Metropolitan Soprano

Elisabeth Rethberg, leading soprano of the Metropolitan Opera Company, will demonstrate, during the Atwater Kent Hour tonight, 8:15 to 9:15, how poetry and drama receive their most striking expression in song. In her program will be the "Londonderry Air," "Liebestod" from Wagner's "Tristan and Isolde," and the song of the "Lorelei."

These programs are gems in a day full of wonderful music.

Details of Today's W-G-N Program

Sunday, March 8

DAYTIME

8:45 to 9—"The Old Testament."
9 to 9:30—Digest of the Day's News.
9:30 to 10—Southland Sketches.
10 to 10:30—Tonecasters and Lewis White, baritone.
10:30 to 11:30 Roxy Theater Symphony.
11:30 to 12—Wurlitzer Program; Larry Larsen, organist.
12 to 1—Uncle Quin Reads the Comics.
1 to 1:30—Whispering Pines Program. Sponsored by Hill Nursery Company.
1:30 to 1:45—Allan Grant, pianist.
1:45 to 2—Mickelberry Maids.
2 to 2:30—Tonecasters and Anna May Chandler, soprano.
2:30 to 2:45—"Your Dog." Sponsored by Chappel Brothers, Inc.
2:45 to 3—W-G-N Syncopators.
3 to 4—Dr. S. Parkes Cadman.
4 to 4:30—W-G-N Syncopators.
4:30 to 5—Music Album; Lawrence Salerno, Italian baritone.
5 to 5:20—Bob Becker, "To the Land of the Takatu."
5:20 to 5:45—Schoen Trio; Symphony Orchestra.
5:45 to 6:30—Musical Melange; Esther Bowker, soprano.
6:30 to 7—Vibrant Melodies.

EVENING

6:59—Bulova Correct Time.
7 to 8—The Opera Hour: "Mignon," by Thomas. Sponsored by McLaughlin Manor House Coffee.
8 to 8:15—Olsen Rug Program.
8:15 to 9:15—Atwater Kent Hour: Elisabeth Rethberg, Metropolitan soprano.
9:15 to 9:25—Tune Tangles.
9:25 to 9:45—W-G-N Symphony Orchestra and soloist.
9:45 to 10—Raklios' Program.
10 to 10:10—Tomorrow's Tribune.
10:10 to 10:30—W-G-N Syncopators.
10:30 to 10:45—Bulova Correct Time; Sally, Irene, and Mary.
10:45 to 11—W-G-N Syncopators.
11 to 11:20—Coon-Sanders Orchestra.
11:20 to 11:40—W-G-N Syncopators.
11:40 to 12—Coon-Sanders Orchestra.

"PERSHANA FANTASIES"

AT 8 O'CLOCK TONIGHT

Far away Persia will be brought to your very hearth tonight, 8 to 8:15, when the W-G-N Symphony Orchestra starts a series of entertainments called the "Pershana Fantasies." Directing this stellar radio orchestra is Gaston du Moulin. Synthetic strains of oriental music will waft you away to dreams of this fascinating land. Remember, tonight at 8 o'clock.

SCHOEN TRIO SINGS THIS AFTERNOON AT 5:20

Left to right: Helen Schoen, soprano; May Williamson, contralto, and Pearl Adams, soprano. Allan Grant, popular W-G-N pianist, will accompany this famous trio.

"WHISPERING PINES" MUSICAL PROGRAM

1 to 1:30 P. M.

Larry Larsen, organ laureate of Chicagoland, plays this afternoon tunes you'll enjoy. The Evergreen Quartet will sing a group of beloved melodies. Sponsored by the Hill Nursery Company.

ESTHER BOWKER IS ON MUSICAL MELANGE

5:45 to 6:30

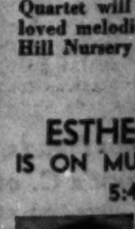

Esther Bowker
Soprano

Esther Bowker, brilliant soprano, who has often been heard from W-G-N, will sing during the Musical Melange this afternoon, 5:45 to 6:30.

She will be accompanied by the W-G-N Symphony Orchestra under the direction of Gaston du Moulin.

OAK PARK ... OFFERS A... FOR 8...

4 Boys and 4 G... Service M...

Elvin G. Byers, ... chairman of Oak Pa... American Legion, ann... gion school award me... sented this year to e... the eighth grade ... four grade schools of ... principals of which ... rades: Longfellow sch... ers; Lowell school, ... Hatch school, W. S. A... tier school, C. E. Butl...

The activity is desig... phasis on the develo... acter and scholarship... children. The award ... qualities of honor, c... ship, leadership, and s...

Fifth District Comm... Ginnis has asked Oa... handle the April ses... trict organization. Wal... the executive commi... cepted.

The next meeting ... No. 52, will be held ... Austin town hall. Aft... session the unit's a... party will take place. ... will be assessed a pen... her years. Proceeds ... rehabilitation and child...

Forges unit, No. 196, ... Patrick's dance at th... mons fieldhouse, 1640 ... street, on Tuesday, Ma...

Col. Edwin Marshall ... a guest of Berwyn po... its next regular mont... March 16. Col. Hadley... "Communism, the Red...

The 1st division Can... 556, will hold its third... and entertainment on ... Crystal ballroom, 270... avenue. Tickets can b... calling or writing Comm... Przyborski or Joseph ... McHenry street.

The next regular me... Tribune post, No. 348, ... 8:15 o'clock tomorrow ... 315, Tribune tower. ... our, commander of the ... will be a guest. Dr. ... regional director of the ... bureau, has accepted a... talk on veterans' bonu... entertainment committe... several features.

Board of Trade post ... warning to its member... confidence men, followi... ex-service men have dr... tion of such because o... of adjusted compensati... posit of the part of the ... ranging from $20 to $5... the false promise of a ... be the method emplo... cases. The post instr... bers to pay out no mo... have consulted their po...

Jane A. Delano post, ... meet tomorrow night ... rium hotel. Ex-service ... vited.

ERWIN BRU... GIVE RECIT... CHRIST C...

The third of a serie... organ recitals will be ... o'clock this afternoon a... gelical church, Richmo... McLean avenue, by Er... organist of the church... will play "Marche Fun... Seraphique," Melody in... "Hymn to the Setting ... Eheim, tenor soloist, w... recitals are being given ... afternoon during Lent. ... tions are also being con... pastor, the Rev. Walte...

Thomas J. Morri... Oak Park O...

Thomas J. Morris was ... dent of the Civic Opera ... Park at the final meeti... son last week. Mrs. El... was named vice preside... man of the program c... C. N. Pedersen, secon... dent and chairman of th... committee; Mrs. W. A. ... tary and treasurer, and ... Terry, chairman of press ...

REV. WALTON E... TO GIVE A SER... PSYCHOLOGY...

The first of a series of ... on "Psychology for Eve... be presented by the Rev. Walton E. Cole at 7:30 o'clock this evening in the auditorium of the Third Unitarian church 5521 West Lake street. The subjects represent the choice of the 249 members of the church who filled out questionnaires. These topics include "The Successful Personality," "The Life of Creative Power," "The Achievement..." and "The Psych... ligion."

THE ... [Vo...

A question period will ... lecture, giving the audien... tunity to participate. A ... lude has also been arran... evening's lecture to be giv... including Miss Harriet ... Miss Dorothy Johnson, ... Miss Ada McFarland; ... Rev. Cole is broadcasti... psychology each Thursd... over W-G-N, THE TRI... on the Drake hotel.

OAK PARK LEGION OFFERS AWARDS FOR 8 PUPILS

4 Boys and 4 Girls to Get Service Medals.

Elvin G. Byers, Americanization chairman of Oak Park post, No. 15, American Legion, announces that Legion school award medals will be presented this year to a boy and a girl of the eighth grade in each of the four grade schools of the village, the principals of which are post comrades: Longfellow school, E. G. Byers; Lowell school, Marvin Schmit; Hatch school, W. S. Albertson; Whittier school, C. E. Butler.

The activity is designed to place emphasis on the development of character and scholarship among school children. The award is based on the qualities of honor, courage, scholarship, leadership, and service.

Fifth District Commander Eddie McGinnis has asked Oak Park post to handle the April session of the district organization. Walter Rattray and the executive committee have accepted.

The next meeting of Austin unit, No. 52, will be held Friday at the Austin town hall. After the business session the unit's annual birthday party will take place. Each member will be assessed a penny for each of her years. Proceeds will go toward rehabilitation and child welfare work.

Forges unit, No. 196, will hold a St. Patrick's dance at the Elmira Simmons fieldhouse, 1640 North Hancock street, on Tuesday, March 17.

Col. Edwin Marshall Hadley will be a guest of Berwyn post, No. 422, at its next regular monthly dinner on March 16. Col. Hadley will speak on "Communism, the Red Menace."

The 1st division Cantigny post, No. 66, will hold its third annual dance and entertainment on April 11, at the Crystal ballroom, 2705 West North avenue. Tickets can be purchased by calling or writing Commander Max M. Przyborski or Joseph Ruda Jr., 1520 McGleary street.

The next regular meeting of Medill-Tribune post, No. 348, will be held at 8 o'clock tomorrow night in room 35, Tribune tower. Joseph De Laurier, commander of the Sixth district, will be a guest. Dr. Hugh Scott, regional director of the U. S. veterans' bureau, has accepted an invitation to talk on veterans' bonus loans. The entertainment committee has planned several features.

Board of Trade post has issued a warning to its members to beware of confidence men, following reports that ex-service men have drawn the attention of such because of the payment of adjusted compensation funds. Deposit of the part of the bonus monies, ranging from $20 to $50, coupled with the false promise of a job, is said to be the method employed in many cases. The post instructs its members to pay out no money until they have consulted their post officials.

Jane A. Delano post, No. 185, will meet tomorrow night at the Auditorium hotel. Ex-service nurses are invited.

ERWIN BRUNN TO GIVE RECITAL AT CHRIST CHURCH

The third of a series of twilight organ recitals will be given at 4:30 o'clock this afternoon at Christ Evangelical church, Richmond street and McLean avenue, by Erwin H. Brunn, organist of the church. Mr. Brunn will play "Marche Funebre et Chant Seraphique," Melody in G Minor, and "Hymn to the Setting Sun." Walter Rheim, tenor soloist, will sing. The recitals are being given every Sunday afternoon during Lent. Lenten devotions are also being conducted by the pastor, the Rev. Walter G. Dippold.

Thomas J. Morris Heads Oak Park Opera Club

Thomas J. Morris was elected president of the Civic Opera club of Oak Park at the final meeting of the season last week. Mrs. Eloise B. Lowes was named vice president and chairman of the program committee; Dr. C. N. Pedersen, second vice president and chairman of the membership committee; Mrs. W. A. Gilbert, secretary and treasurer, and Mrs. Roy W. Perry, chairman of press and publicity.

REV. WALTON E. COLE TO GIVE A SERIES OF PSYCHOLOGY TALKS

The first of a series of four lectures on "Psychology for Everybody" will be presented by the Rev. Walton E. Cole at 7:30 o'clock this evening in the auditorium of the Third Unitarian church 5521 West Lake street. The subjects represent the choice of the 249 members of the church who filled out questionnaires. These topics include "The Successful Personality," "The Life of Creative Power," "The Achievement of Happiness," and "The Psychology of Religion."

THE REV. WALTER E. COLE. [Von Der Heide Photo.]

A question period will follow each lecture, giving the audience an opportunity to participate. A musical prelude has also been arranged for this evening's lecture to be given by a trio including Miss Harriet Hill, pianist; Miss Dorothy Johnson, violinist; and Miss Ada McFarland, cellist. The Rev. Cole is broadcasting talks on psychology each Thursday afternoon over W-G-N, THE TRIBUNE station on the Drake hotel.

Rehearse Five Hour Play of Polish Peasants

An adaptation of W. St. Reymont's famous classic, "The Peasants," will be staged by the Ossolinski Dramatic circle Sunday evening, March 22, at Stefanik's auditorium, Superior and Noble streets. The drama, a remarkable portrayal of the Polish peasant at his everyday task, will be shown in five acts lasting about five hours. Left to right: Stanislaus Warzala, Domicella Kijak, John Smialek, Francis Szafarz, and Catherine Pacyna.

RIVER FORESTERS TO TURN OUT FOR PARK GYM SHOW

Demonstration Set for Friday, Saturday.

River Foresters, young and old, are expected to turn out en masse for the annual gym night demonstration to be held Friday and Saturday evenings in Roosevelt school. All of the classes conducted during the fall and winter under the direction of the River Forest playground and recreation board will take part in the program.

"We have set aside two nights for the gym demonstration this year to accommodate the large crowds we expect," explained Alvin L. Lyons, superintendent of the board. "At the recent local demonstrations at the Washington and Willard schools there was standing room only. This record attendance proves that River Forest is setting the pace in leisure time activities among west suburban towns."

Needs of Boys and Girls.

Taking part in the demonstration will be a commercial basketball league of six teams, a church league for senior boys of six teams, and an intermediate league for boys of grade and high school age as well as specially trained groups which will demonstrate various forms of gymnasium exercise.

"Much emphasis has been placed this year upon the needs of boys and girls not only from the standpoint of physical development but also from that of citizenship training," continued Mr. Lyons. "While competitive sports have occupied much time there is a long list of activities provided for those who do not desire strenuous exercise. These activities are distributed over the village in such a way that every boy and girl has an opportunity to spend his leisure time in a way that is both enjoyable and instructive."

New Plan Considered.

Working in conjunction with the River Forest board of education and the River Forest park district, the playground and recreation board has introduced a graded course in physical education in every grade in each public school in the village.

"A plan is now under consideration by the board of education," explained Daniel R. Hinckley, school and recreation board member, "which calls for a period of one-half hour each day devoted to health and physical education in every school for every child. If this plan can be carried out it will be put into practice with the opening of school in the fall. The playground and recreation board program fills the gap between school physical education programs and park programs. The cooperation between these three village bodies enables us to present a complete outline of recreation for every person in River Forest desiring to take part in some form of leisure activity."

THERESA MURPHY NAMED CHIEF OF ISABELLANS

Mrs. Theresa Murphy was installed last week as grand lady of Father O'Connor council, Ladies of Isabella, at Fraternity temple, 4328 North Kedzie avenue. Other officers installed were the Rev. Gregory Galvin, chaplain; Mrs. May Slater, vice grand lady; Mrs. Clara Laughlin, monitor; Mrs. Laura Lynn, financier; Mrs. Catherine Anderson, treasurer; Mrs. Anna Sebellien, sentry, and Mrs. Theresa McDermott, organist. Trustees installed were Miss Elenor Kennedy, Miss Mary Ryan, Miss Anna O'Connor, Mrs. Margaret Munk, Mrs. Christman, and Mrs. Clara Wallace. Mrs. Mary Beck has been appointed philanthropic chairman.

A. B. A. Scholarship Club to Hold Bridge Party

Members of the A. B. A. Scholarship club of Hebrew Theological college will hold a dance and bridge party the evening of March 22 in the Congress hotel. Miss Florence Cohen is general chairman of the event, assisted by Miss Florence Samuels, and Miss Adeline Pikelny, president of the organization. Proceeds from the affair will be applied on the scholarship fund of the college.

40th Ward Nonpartisans to Give Dance Tuesday

The 40th Ward Nonpartisan club has announced plans for an entertainment and dance to be held at the Hollywood rink, 4825 North Kedzie avenue, Tuesday evening, March 17, in celebration of the reëlection of Ald. Joseph C. Ross.

CHURCH SERVICES

Announcements for this column must reach The Tribune by Wednesday morning. Only postcards may be used. Address the Religious Editor, The Chicago Tribune, Chicago. Please include the time and place of meetings, the name of the pastor, and the sermon subject.

ADVENT CHRISTIAN.

Augusta, Augusta-blvd. at Damen-av. The Rev. J. H. Crouse. 11 a. m.: "The Anti-Christ Revealed." 8 p. m.: "Mrs. Job."

Blessed Hope, Grenshaw-st. and Karlov-av. The Rev. A. E. Bloom. 11 a. m. and 7:30 p. m.

BAPTIST.

Austin First, Pine-av. and Ferdinand-st. The Rev. Charles L. White. 10:30 a. m.: Sermon by Charles A. Wells. 7:30 p. m.: "Makers of Light," the Rev. Perry Stackhouse preaching.

Garfield Park, 4100 Jackson-blvd. The Rev. Robert A. Fuller. 11 a. m.: "A Dead Beggar." 7:45 p. m.: "From Sheep-Cote to Throne."

Judson, Austin-blvd. and Potomac-av. The Rev. J. C. Dent. 11 a. m.: "The Church's Conflict." 7:45 p. m.: "America's Homes."

Oak Park First, Oak Park-av. and Ontario-st. The Rev. Harold S. Stewart. 10:20 a. m.: "Taking Christianity at Its Face Value." 7:45 p. m.: "What Shall I Do with Jesus?" the Rev. W. S. Wood.

Tabernacle, Monroe and Spaulding-avs. The Rev. S. J. Reid. 11 a. m. and 7:30 p. m.

CHRISTIAN SCIENCE.

Services in all churches, 10:45 a. m. and 7:45 p. m.

Third, Washington-blvd. and Leavitt-st.

Fifteenth, 301 N. Central-av.

Seventeenth, the Masonic temple, 32 W. Randolph-st.

CHURCH OF CHRIST.

Central, 1713 Capitol building, State-st. at Randolph. 10 and 11 a. m. The Rev. V. M. Spivey.

CONGREGATIONAL.

Austin, Pine-av. and Ohio-st. The Rev. William I. Coughham. 10:30 a. m.

Berwyn First, 34th-st. and Gunderson-av., Berwyn. The Rev. Henry C. Hoover. 11 a. m. and 8 p. m.

First Brookfield. The Rev. Aylesworth B. Bell. 11 a. m. and 7 p. m.: Young People's society.

First Congregational church, Oak Park, Ill. The Rev. A. B. Coe. 10:45 a. m.: "Behold Your God." 7:45 p. m.: "Negro Poets and Their Poetry," James Weldon Johnson.

Harvard, Kenilworth-av. at Harvard-st., Oak Park. The Rev. William H. Hill. 10:45 a. m. and 7:45 p. m.

Maywood First, N. 5th-av. and Erie-st. The Rev. Jesse J. Kolmos. 11 a. m.: "Jesus' Religious Experience and Ours."

New First, Ashland-av. and Washington-blvd. The Rev. W. A. Morgan. 11 a. m.: "The Law of Home." 7:45 p. m.: "The Inspiration of Memory."

Pilgrim, Lake-st. and Scoville-av., Oak Park. The Rev. Ernest B. Allen. 10:30 a. m.

Third, Forest and Augusta-sts. The Rev. R. A. Harris. 9:45 and 11 a. m., 6:45 p. m.

DISCIPLES OF CHRIST.

Jackson Boulevard Christian, 2413 Jackson-blvd. The Rev. Charles B. Oakley. 10:45 a. m. and 7:45 p. m.

EPISCOPAL.

Cathedral Shelter, Washington-blvd. and Peoria-st. The Rev. D. E. Gibson. 7:30 and 11 a. m.

Church of the Epiphany, Ashland-blvd. and Adams-st. The Rev. J. F. Plummer. 7:30, 9:45, and 11 a. m.

Church of the Good Samaritan, 1125 N. Humphrey-av., Oak Park, Ill. The Rev. M. B. Green. 7:30, 9:30, 10 and 11 a. m.

Grace, 924 Lake-st., Oak Park. The Rev. Harold Holt. The Rev. W. J. H. Petter, curate. 7:30 and 11 a. m.

Holy Innocents, 2631 Mont Clare-av. 10 a. m.

St. Barnabas', 4241 W. Washington-blvd. 7:30 and 11 a. m. and 4:30 p. m. The Rev. Walter Pond.

St. Christopher's, East-av. and Adams-st., Oak Park. The Rev. J. F. Cole. 7:30 and 11 a. m.

St. Michael and All Angels, Euclid-av. and 34th-st., Berwyn. The Rev. H. S. Rubel. 7:30 and 11 a. m. and 8 p. m.

LUTHERAN.

Bethel Evangelical, N. Keeler and West End-avs. The Rev. O. C. Kaitchuk. 10 a. m., English; 11 a. m., German.

Christ, Harvard and East-avs., Oak Park. The Rev. E. T. Lams. 11 a. m.: "Faith and Forgiveness."

Church of the Redeemer, Lockwood-av. and Iowa-st. The Rev. J. R. E. Hunt. 10:45 a. m.

Concordia, W. 32d-st. and Home-av. The Rev. Warner H. Grotman. 10:45 a. m.: "Discipleship."

Ebenezer Evangelical, S. Harding-av. and W. 13th-st. The Rev. W. Gahl. 10 a. m., English; 11 a. m., German.

Gethsemane English Evangelical, 50th-av. and 21st-st., Cicero. The Rev. W. A. Kiser. 10:30 a. m.

Good Shepherd, 6th-av. and Warren-st., Maywood. The Rev. Luther Schussler. 10:30 a. m.

Grace, Augusta and Bellefortе-sts. The Rev. O. A. Geisman. 11 a. m.

Messiah, Waller-av. and Iowa-st. The Rev. T. L. Rydbeck. 10:45 a. m. and 7:30 p. m.

St. John's English, 1200 S. 5th-av., Maywood. The Rev. Merrell E. Boulton. 11 a. m.: "Christ Against Evil."

St. John's Evangelical, 305 Circle-av., Forest Park. The Rev. M. Wagner and A. Wagner. 9 and 10:45 a. m. and 7:45 p. m.

St. Luke's, 5916 Rice-st. The Rev. J. J. Strand. 11 a. m.

St. Mathew's, Van Buren-st. and Kilbourn-av. The Rev. W. E. Clawson. 11 a. m.

United, Ridgeland and Greenfield-avs., Oak Park, Ill. The Rev. M. Anderson. 10:45 a. m. and 7:45 p. m.

Westwood, Elmgrove-dr. and George-st. The Rev. F. L. Schreckenberg. 11 a. m.

METHODIST EPISCOPAL.

Community, Forest Park. The Rev. F. J. Schnell. 11 a. m.

Elmhurst, Elmhurst, Ill. The Rev. C. J. Dickey. 11 a. m.: Getting God's Help in Daily Life."

Euclid Avenue, Washington-blvd. and Euclid-av., Oak Park. The Rev. C. G. Goff, 11 a. m.: "Humanism." 7:30 p. m.

First, Clark and Washington-sts. The Rev. John Thompson. 10:45 a. m. and 8 p. m.

First, Oak Park, North Oak Park-av. and Superior-st. Dr. C. L. Hubbard and the Rev. B. K. Foster. 10:30 a. m.: "A New Acts of Woman Apostles." 7:15 p. m.: "Resisting a King's Command."

Halsted Institutional, Halsted and 20th-sts. The Rev. Robert Stephenson. 7:30 p. m.

Lamon Avenue, Lamon-av. and Ferdinand-st. The Rev. J. J. Hitchens. 10:45 a. m. and 8 p. m.

Olivet, Adams and Keeler-avs. The Rev. John Emanuel Fluck 11 a. m. and 7:45 p. m.

PRESBYTERIAN.

Austin, Waller-av. and Fulton-st. The Rev. W. H. Nugent. 11 a. m.: "A Man's Life."

Glen Ellyn, Hawthorne school. The Rev. G. C. Whimsett. 11 a. m.: "The Fundamentals of Jesus."

REFORMED.

Grace, 2658 W. Jackson-blvd. The Rev. E. Fledderjohn. 11 a. m.: "A Brand from the Burning." 7:30 p. m.: "The Christian Life a Race."

REFORMED EPISCOPAL.

St. John's, Potomac and Laramie-avs. The Rev. W. L. Clapp. 11 a. m. and 7:30 p. m.

Old St. Paul's, Adams-st. and Winchester-av. The Rev. George R. Stout. 9:45 and 11 a. m., 7 p. m.: Young People's society.

ROMAN CATHOLIC.

Holy Family, 1100 W. Roosevelt-rd. Masses at 6, 7, 8, 9, 10, and 11 a. m.

Holy Name cathedral, State and Superior-sts. Masses at 5, 6, 7, 8, 9 and 10 a. m. High mass at 11 a. m.

Old St. Stephen's, Ohio and Sangamon-sts. 9 a. m.: The Rev. F. A. Piwka. High mass at 12 noon; the Rev. W. Croarkin.

SUNDAY EVENING CLUB.

Chicago, Orchestra hall, 7:30 p. m.: Informal Bible talk. The Rev. John Timothy Stone. 8:30 p. m.: "The Overflow of Personality." Dr. Clarence A. Barbour, president of Brown university.

UNITARIAN.

Third Unitarian, 5521 W. Lake-st. The Rev. Walton E. Cole. 11 a. m.: "What Is Hollywood Doing to Our Minds and Morals?"

UNIVERSALIST.

Church of the Redeemer, 2024 Washington-blvd. The Rev. L. B. Fisher. 11 a. m.: "The Theology of Jesus."

MISCELLANEOUS.

Church of Universal Design, 64 E. Jackson-blvd., seventh floor. 11 a. m. and 3 p. m.: "The Universal Design."

Central, Orchestra hall, 316 S. Michigan-blvd. 11 a. m.: The Rev. Frederick F. Shannon.

Chicago Ethical society, Studebaker theater. Dr. Horace J. Bridges. 11 a. m.: "Is There a Danger of Communism in America?"

Chicago Forum, Adelphi theater, Clark and Madison-sts. 2:15 p. m.: James Weldon Johnson, "Getting Underneath the Negro Problem."

Christadelphians, room 811 Capitol building. 10:45 a. m.: F. Pregler.

Divine Science, 1414 Straus building. The Rev. Alice R. Ritchie. 11 a. m.: "The Joy of Dominion."

Foursquare, 5053 W. Chicago-av. The Rev. Mabel Bacon, 3 p. m., 7:45 p. m.

Theosophical society, 228 S. Wabash-av. Solomon Hecht, president. 8 p. m.: "Reincarnation."

Mayfair M. E. Church to Mark Teamwork Night

The Mayfair Methodist Episcopal church, Wilson and Kilpatrick avenues, will hold its fourth weekly church night at 8 o'clock Thursday evening at the church. The program has been planned as "teamwork night." The theme will be "Sportsmanship." Team work games will be played and a short talk given on "Athletics and Religion." Six more church night programs have been planned. Their themes will be "Temperance," "Education and Sociability," "True Courage," "Morality," "Familiarity with Holy Writ," and "Evangelism."

for a fine lawn

SOW in this ideal March weather 1 lb. of Vaughan's Chicago Parks Lawn Seed and apply 10 lbs. of Vaughan's Lawn and Garden Fertilizer to each 300 square feet. Rains will soon begin to give it a wonderful start.

Above All, No Timothy!

Timothy, a coarse hay, is the common adulterant of grass seed mixtures and the greatest enemy of lawns. It comes up quickly; its coarse stems do not stand mowing; it robs fine grasses of food and inevitably ruins a lawn.

Vaughan's Chicago Parks Lawn Seed

Contains NO TIMOTHY. It includes Kentucky Blue Grass, Red Top and White Clover, in a blend which 54 years' experience has proved best for midwestern lawns. Price, ½ lb., 30c; 1 lb., 60c; 5 lbs., $2.90; 10 lbs., $5.75.

Vaughan's Lawn and Garden Fertilizer

This is a rich, quick acting, odorless mineral fertilizer of the formula 5-8-6 (5 parts nitrogen to 8 parts phosphoric and 6 potash). 10 lbs., 65c; 25 lbs., $1.25; 100 lbs., $5.00.

The Most Beautiful Seed Catalog

Vaughan's Gardening Illustrated, which is free by mail or at our stores, is the 1931 gardener's year book, containing 175 plates in full color of annuals, perennials, roses, lilies, waterlilies and gladioli. It describes 2,111 separate flower seeds and the tender, finely flavored Table Quality Vegetables, giving the vitamin value and mineral content of each. A postcard brings it to you.

Vaughan's Seed Store
10-12 West Randolph St.
601 West Jackson Blvd.

The Passing of Melba Recalls a Golden Age

Singing, Not Publicity, Was of Vital Import.

By Edward Moore.

[Continued from page one.]

she sang the wrong thing—wrong, that is, for her. There is an historical item of how she sang one performance, one only, of Bruennhilde in "Siegfried," with Jean de Reszke in the name part. It would seem to have been one of those incredible tactical errors that singers sometimes make, like Patti's one appearance in the name part of "Carmen" and Tetrazzini's similar singleton as Elsa in "Lohengrin." And there is a tale that Calvé once got as far as an orchestral rehearsal, though not a performance, of Isolde.

But those who heard her Rosina in "The Barber of Seville," her Micaela in "Carmen," her Marguerite in "Faust," her Lucia, knew what singing could be, and recognized her eminent position in the golden age of song. The great regret is that the golden age of song was not also the golden age of talking machines. Then there might have been records for younger singers to marvel at, and possibly with contrite and humble soul to try to emulate. There are, or were, some Melba records. But chiefly she is a memory, saddening in its glory.

* *

A Song Anthology.

The first thought in picking up "The Home and Community Song Book" is that here is just another song book. The second, after running through its pages, is that here is not just another song book, but something a good deal more complete and interesting. It is compiled by Thomas W. Surette and Archibald T. Davidson and published by the E. C. Schirmer Music company of Boston.

At first one confronts a list of national airs and Stephen Foster ditties. This is customary. Then comes a set of folk songs. This, too, is customary, except that some uncustomary selections have been made. One finds the Caisson song of the American army, the tune that Sousa incorporated into his "U. S. Field Artillery" march, and one supposed heretofore to be too good a melody to be caught up into a song book.

The British isles are drawn upon, in a number of cases with songs not before found outside of specialized folk music collections, then passing to the continent. From Provence comes a "March of the Kings" with words of a Christmas carol and the melody that Bizet used in the first number of his "L'Arlesienne" suite. No explanation is given whether Bizet borrowed it or invented it. Other parts of France, Germany, Holland, Russia, and Italy are represented, and then the selections get more complicated.

Part music begins to enter, Handel with the "Hallelujah, Amen" from "Judas Maccabeus," Haydn with "The Heavens Are Telling," Berlioz, Mendelssohn, Tschaikowsky, Rachmaninoff, some of it about as complex as a nonprofessional chorus would care to take up.

But lest the Surette-Davison selections should be considered too sober and uplifting, in the last part of the book we turn to good cheer and lightheartedness. Here are solos and choruses from Gilbert and Sullivan. The choristers are permitted to learn the words and music of excerpts from "Trial by Jury," "The Pirates of Penzance," "Patience," "Iolanthe," "The Mikado," and "The Gondoliers." At the close the editors turn back to some ancient and modern hymns, Christmas carols, and a choral excerpt from Bach's cantata, "Herz und Mund und That und Leben."

So here is a song book containing some things that most other song books leave out.

* *

Congress and Music.

Congress made a gesture in the direction of musical art shortly before it adjourned the other day. It was not much of a gesture; merely to put the official stamp on "The Star-Spangled Banner," when that song had held its unofficial position for many years. But it was one of the few that the legislative body of the United States had ever made.

Considering the dissatisfaction that was at once pronounced, one wonders what is going to happen when the lawmakers get around, some time in the next century or two, to decreeing something like a national conservatory of music.

The objections raised seem to fall into two heads—one, that hardly one person out of ten is able to sing the full range of the tune; the other, that hardly one out of twenty is able to remember the words. Neither is believed to have carried much weight in the congressional deliberations, nor yet the further point that the musical ancestor of the national hymn was an English drinking song, "To Anacreon in Heaven," probably sung about twice as fast as it is now.

At any rate, other countries have not done much better. Back in the Harrison administration John Philip Sousa, at that time conductor of the United States Marine band, collected and prepared a volume of national airs of all nations with the idea of having something at hand for all official occasions. He did his work thoroughly and faithfully, but the contents are not inspiriting. There is, of course, the fiery "Marseillaise" of France and the fine old Russian hymn that lost its position in the imperial overthrow. England, too, has its dignified "God Save the King," a tune whose origin is still uncertain, and which also was taken up here as "America," in imperial Germany, Denmark, and, if I remember correctly, Saxony.

Most of the rest are highly depressing. It would seem that those who selected national airs for their countries belonged in the submerged tenth of musical taste. Whatever patriotic stimulus got into the words did not extend as far as the melodies. So, if the American public prefers a tune too wide at top and bottom for the average throat, the American congress did no worse than let it be kept.

* *

Sea Chanties.

John Goss, English baritone, and the London Singers, a male quartet, are appearing this afternoon at the Studebaker in a program in great part made up of old sea chanties, the songs sung on sailing vessels by their crews in the days when sailing vessels carried all the commerce around Africa, to the Americas, and to Australia.

They classify as work songs, usually with a refrain to be taken up while hauling at a sail, raising an anchor, or working a pump.

Many of them on today's program are English, with a few that come from America, France, and Italy. There are some interesting examples of songs of other origins, among them a battle song of Agincourt, dating from the year 1415; the "Lillibullero," famous anti-Jacobite song of 1688; carols, hunting songs, and the like. Mr. Goss will sing an aria by Henry Purcell and a group of songs to the memory of his friend, the late Philip Haseltine, who, under the name of Peter Warlock, was known as a musician and scholar, and who died last December.

* *

Music Notes.

A new suite by Albert Noelte of Chicago will be given its first performance by the Chicago Symphony orchestra next Friday afternoon and Saturday evening. Mr. Noelte sends word that he has scored its four movements for twenty-five wind instruments from piccolo to bass tuba, percussion instruments, harp, and celesta, and that to the best of his knowledge no other score exists written for a similar combination. He has endeavored, he adds, to exploit tone color and also to prove that polytonality need not sound harsh and ugly.

The soloist of the program will be Joseph Rosenstein, young Chicago violinist, who will play Dr. Stock's own concerto, and who is the fourth artist to present it here in these concerts. The others were Efrem Zimbalist, Jacques Gordon, and Mischa Elman. John Weicher will appear as violin soloist in the popular program of Thursday evening, playing the Mendelssohn Concerto.

Something new in the way of musical championships is in the air. It is the altitude record of the female soprano voice. Miss Hazel Sanborn is to appear at the Beachview club this afternoon and one of her numbers will be an aria from "Traviata" in which, according to advance publicity, "she reaches the highest note ever recorded by a human voice," without, however, naming the note.

At the same time comes a letter and clipping from Yakima, Wash., to the city editor of this newspaper and relayed to this desk with the request that I read 'em and weep. They are more specific. They tell of Miss Virginia Le Rae of that city, who shatters soprano records by singing the highest E flat on the piano, also the E flat below middle C. She explains that she does the high notes by applying more concentration and less breath.

Albert Spalding, one of the best violinists on the stage, will give a concert at the New Trier High school auditorium next Saturday evening. The event is sponsored by the Winnetka Music club and will be for the benefit of the emergency unemployment relief fund.

TWO DEBUTS

RUTH WALMSLEY

GEORGE SEABERG

APPEARING on successive evenings during the week, both are pianists, and both will play in Kimball hall. Miss Walmsley is announced for Tuesday evening, Mr. Seaberg for Wednesday evening. He will play MacDowell's Sonata Eroica, seldom heard, these days, as his principal number. Miss Walmsley schedules no sonata, but will play Beethoven's Eroica Variations.

In Concert

Today at 3—Hedwig Schoch, diseuse, assisted by Adolphe Mowschine, pianist; Civic theater.

Today at 3:15 and 4:15—Ensemble of fourteen from Little Symphony orchestra, George Dasch, conductor; Art institute.

Today at 3:30—Mischakoff String quartet, chamber music; Orchestra hall.

Today at 3:30—John Goss, baritone, and the London Singers; Studebaker.

Today at 3:30—Harold Van Horne, piano recital; Playhouse.

Today at 4:15—Hazel Sanborn, soprano; Beachview club.

Today at 5—Beethoven trio, chamber music; Cordon club.

Today at 5—Ellen Kilborn Strouse, lecturer; Winifred Goodman, soprano; Margaret Lagerquist, pianist; Nesta Smith, violinist; Florence Dangremond, cellist, and vocal ensemble of six, auspices Mu Xi chapter of Mu Phi Epsilon; Illinois Women's Athletic club.

Tonight at 8:15—Lola Monti Gorsey, soprano, and Isaac Gorsky, baritone, joint recital; St. Clair hotel.

Tonight at 8:30—Nathan Vizonsky, dance recital; Chicago Art theater, Fine Arts building.

Monday at 2:30—Mina Hager, mezzo soprano, song recital, auspices Musicians Club of Women; Playhouse.

Tuesday at 2:15—Chicago Symphony orchestra, Frederick Stock, conductor; Orchestra hall.

Tuesday at 8:15—Ruth Walmsley, piano recital; Kimball hall.

Wednesday at 8:15—George Seaberg, piano recital; Kimball hall.

Thursday at 8:15—Chicago Symphony orchestra, popular program, Frederick Stock conductor; John Weicher, violin soloist; Orchestra hall.

Friday at 2:15—Chicago Symphony orchestra, Frederick Stock, conductor; Joseph Rosenstein, violin soloist; program repeated Saturday at 8:15; Orchestra hall.

Nevada Divorces Gain.

RENO, Nev.—(AP)—Nevada divorces and marriages increased last year, with the former gaining in ratio. There were 2,718 divorces granted and 6,080 marriage licenses issued.

Jacques Larner, Aged 14, Heard in Violin Recital

Not Another Menuhin, but a Studious Player.

By Joan King.

NEW YORK.—[Special.]—When Henry Hadley introduced Jacques Larner to New York as soloist of the Manhattan Symphony concert, earlier this year, his playing of the Bruch concerto in G minor brought forth such critical comments as these: "Another boy wonder of the violin?" "A new star on the violinistic firmament." So, Sunday evening, when the 14 year old youth appeared in his first recital here, a large and eager audience was present at Carnegie hall to "discover" another prodigy.

There may have been considerable disappointment on this occasion on the part of those who anticipated another Menuhin or Ricci. Young Jacques gave a creditable exhibition of studious attention to technique; a reasonable volume of tone for a relatively inferior violin, and a remarkable amount of poise for one so young.

His chief asset was his distinctly individual style. There seems to be in Jacques all the material necessary for the development, some day, of a really fine violinist. The program he chose was comprised of Handel's sonata in B major; Vieuxtemps, concerto in B minor; Dohmanyi's Andante Rubato; Bloch's Improvisation from Baalshem and the Paganini-Auer Caprice No. 24. A number of encores were demanded, the audience being very cordial.

* *

Lily Pons in Concert.

Lily Pons, the Metropolitan Grand Opera company's one sensation of an otherwise drab season, stepped out of her operatic costumes in which she has made such a great impression here for the first time Sunday evening. The audience that filled the great house and demanded 230 added chairs in the boxes and orchestra pit and 500 standing had taken full cognizance of the fact that the young French prima donna has had twelve triumphal appearances with the Metropolitan. The occasion took on all the aspects of a gala social event, the audience being largely comprised of the social élite.

Following her singing of three musical episodes from act 2 of "Rigoletto," including the "Caro Nome," a duet from "The Barber," and the bell song from "Lakme," she was recalled a half dozen times and even after the orchestra had filed out the audience continued to summon her from the wings.

Probably there is only one conductor anywhere who can take a good orchestra and transform it into a great orchestra in but two or three rehearsals. At any rate, that is precisely what Arturo Toscanini can and does do with the Philharmonic here. After five weeks' absence from this country, on vacation, this monarch of the baton has just returned to complete the season with the orchestra. The initial program, chosen by Mr. Toscanini, was comprised of Weber's overture to "Oberon"; Schumann's symphony in D minor, and the Saint-Saëns symphony in C minor. The audience was duly appreciative of the return of their idol.

* *

Piano Recital and Wigman.

Those who frequent the multitudinous piano events of this town were royally entertained at town hall recently. The distinguished Polish pianist and composer, Sigismond Stojowski, friend and pupil of Paderewski, was present at the keyboard. The occasion marked the twenty-fifth anniversary of his residence in America. The program included his own "Poemes d'Ete," a charming, sensitive piece, the performance of which provided some of the most delightful playing of the evening. Mr. Paderewski's E flat minor sonata was also given an excellent performance. There was a Brahms group in addition, comprised of four intermezzi. Following the Paderewski number Mr. Stojowski was presented with two baskets of flowers and a wreath.

Mary Wigman has just demonstrated, astonishingly, the place to which the interpretive dance has risen during the last several seasons, since its renaissance. Appearing at the Chanin theater Sunday evening in her tenth New York recital this year she turned away 400 persons. All nine of her numbers had previously been given, but this did not seem to dampen the enthusiasm of her audience.

Belgians Buy Fewer Cars.

BRUSSELS.—(AP)—A stationary number of auto trucks and an increase of only 2,000 in the number of passenger cars in Belgium last year is viewed by some as indicating approach of the saturation point. There were 50,000 trucks, the same as in 1929, but ten years ago there were only 12,400 in the country.

Black Boys Are Better Singers Than Cowboys

At Least, So Says This Ex-Mule Skinner.

By Tom Pettey.

NEW YORK.—[Special.]—Cowboy songs, those mournful hymns of the wide open spaces, are all the rage on the stage and in the talking shorts, right now, but somehow, they do not quite register in the vicinity of the third rib with this retired mule skinner. Possibly it is because I used to wear boots, and even try to sing, at times. Anyhow, I grew up on the range, and it wasn't the kitchen range, and I know that at best cowboys are only post hole diggers, and that there is little romance in the vicinity of a herd of longhorns.

Now, for singing that is real singing, give me the black boys. I do not mean the moaning spirituals, nor the vaudeville circuit blues. I mean the songs of the "fiel' han'" and the ditties that I used to hear over the washpot or around hog killing time. Some smart producer who has been far enough south to have dipped his cornbread in potlikker some day is going to give us a tuneful epic of the cotton fields. Then the movie houses are going to hear some real singing in the shorts and possibly in the full length pictures. There will be none of the Cuban peanut vender, nor a trace of the rumbo in the airs of the old south.

* *

Haunting Melodies.

Right now I can hear big, coal black Bob Burton singing in his haunting, colorful bass voice:

"Ole Dock Shand, he's a mighty man,
Beats on the ding-dong, watch in han';
If you kin skin ole beck and tan,
Then you kin be a mighty man."

Bob looks at the stars beginning to dot the sky and sees the "gulf clouds" of southwest Texas drift by. The day's work in the field is done and Bob grows reflective. He hums:

"There'll come a time when the rooster won't crow,
There'll come a day when the wind won't blow,
And a woman won't need no man.
There'll come a day like the preacher say,
When all the mules will kneel down to pray;
Then a woman won't need no man."

Bob Burton had his boastful moments, too, and I remember fragments of his favorite songs. They usually came in the morning as he was "hitchin' up." One of them used to run something like this:

"Me an' my partner and my partner's frien'
Picked more cotton than the gin could gin;
We loaded the wagon till we broke the tongue;
I tell's you I's a cotton pickin' son of a gyn."

* *

Havana and Little Nemo.

Then there was my old friend and playmate, Havana Byas, and how that boy could sing! I would ride many a mile, right this day, to hear Havana crack down on that old traveling song:

"I'm whupping through Dallas, got my long coat on,
Carried gin in my pocket since the day I was bo'n."

Or, better still, I would like to hear him croon:

"Nigger, nigger, whatever you do, tie red ribbon all round your shoe,
Button your coat up round your throat;
Nigger, nigger, don't you want to be a spo't."

And I never will forget little Nemo Crunk. He was a philosophical, runty, faithful and ageless colored friend, Nemo, like little Tommy Tucker, who used to sing for his supper.

"I've been in jail and I've been on bail,
And I've seen the burnin' bush. . . ."

There are a dozen verses to that one, and there are half a hundred to the one that began:

"White folks say they gonna send me back to Africa,
But I don't care;
Gets my pork chops here and my coconuts there.
Here I'se in jail, there I swings by a tail,
But I don't care."

Little Nemo never heard of the imp in the comic supplement that bears his name, and it would have meant nothing to him if he had. Nemo was a wanderer. I have heard him listen to a train's whistle and improvise a song. It ran:

"Go on an' toot, train, I'll ride you Sunday,
Cause I kin sit right here and see
One hundred miles away;
I'll ride my gravy train a thousand miles away."

* *

Hog Killing Time.

Along about the time of the first "norther," usually in the late fall, came hog killing time. Cracklin' bread and spare ribs, chitlins, and ham bones brought tunes the east and middle west have never heard. There was one the black mammy used to sing to her babes as she sat watching the pot of lye soap bubble. It ran:

"Come a ling-dong Billy-Diddle kiyo me,
Kifo laro gillo caro,
Up jumped floppy-doodle, climbed over billy-diddle,
Come a ling-dong billy-diddle kiyo me."

Old Uncle Mathy [Matthew] and Aunt Ke'lin [Caroline] lived in the vine covered cottage out behind our "smoke house." He called his wife—as nearly as I can transcribe it—"Slyhoochie," and many a night I have heard him pick a banjo and sing ribald songs. There was nothing of the "Old Black Joe" type about Uncle Mathy. He was a "coon huntin' nigger" and had six of the most industrious hounds I have ever seen. In his nineties I have seen Uncle Mathy follow those hounds all night long, singing as he went.

Now, some bright morning somebody is going to capture Uncle Mathy and his kinsmen for the stage and screen. It won't really be Uncle Mathy, for he has gone where they have "camp meetin's" every night, and the finest sort of 'possum huntin' after the prayin' is done, but there are a lot of Bob Burtons, Nemo Crunks, and Uncle Mathys left. I would do something about it, myself, if I had the time.

BEST JOKES

What is the best joke you ever heard? If you want to see it in print send it to Best Jokes, Chicago Sunday Tribune.

Complete Version.

Johnny G. (absently)—You are a dear, sweet girl, Anna . . ."

E. W.—Anna? My name is Evelyn!

J. G. (on the rebound)—I say, you are a dear, sweet girl Anna love you with all my heart. A. S.

Time and Place.

Inebriate—What time is it?
Ditto [looking at pencil]—Thursday.
Inebriate—Gee, I gotta get off here.
R. W. U.

Active in Its Own Way.

"Look and see if the clock is running, dear," said grandmother to little June.

"No, its standing still, grandma," reported June, "but its wagging its tail." J. G.

EDUCATIONAL

BUSINESS BRUSHES UP

The inefficient and the unskilled are being weeded out and opportunities are opening for young men and women with Bryant & Stratton training.

Classes Start March 9th

Enroll NOW in your choice of 16 practical business courses—Executive Secretarial, Business Administration for High School Graduates and College Students.

New Short Term Machine Course fits you for quick success. Includes choice of Typewriting, Stenotypy, Comptometry, Dictaphone, etc. Rise to SUCCESS with the upswing of business in 1931.

Day or evening classes. Visit, write, or phone—Randolph 1575.

Bryant & Stratton COLLEGE
18 SOUTH MICHIGAN AVENUE CHICAGO

LANGUAGES

French, Spanish, German, Italian, English, etc. The only language school that develops real linguists, able to read write, speak and understand the foreign language. Conversational instruction by superior native teachers, in school or home, private or class, days or evenings, any time to suit your convenience. Free Trial Lesson. Free French Conversation Circle Wednesdays, 4 to 5 p. m.

BERLITZ SCHOOL
Auditorium, 56 E. Congress. Har. 0392

BOYD SHORTHAND
Graduate in 30 Days—150 Hours
Typing, Secretarial and Reporting Courses. Get Illustrated Catalog.
BOYD SCHOOL, 32 W. Randolph. CEN. 4337

GREGG COLLEGE
Home of Gregg Shorthand. Coeducational, enrolling only high school graduates in day school. No restrictions in evening school. Intensive training for secretarial, and court reporting positions. 35th year. Placement service. Write, call or telephone State 1881 for Free Book of Facts.
THE GREGG COLLEGE
225 N. Wabash Ave., Chicago, Ill.

CHICAGO TECH COLLEGE
DRAFTING ENGINEERING ELECTRICITY BUILDING
Short day and evening courses. Earn while you learn. Enter now. 28th yr. Free 81 page Blue Book. CHICAGO TECHNICAL COLLEGE, Dept. 34, 118 E. 26th St., Chicago. Tel. Victory 8376.

JAZZ and Modern Music by Note in 20 lessons on Piano, Banjo, Saxophone and all instruments.
AXEL CHRISTENSEN SCHOOL OF MUSIC
25 E. Jackson Blvd. [Kimball Hall]. Har. 5670.

THE COMPTOMETER SCHOOL
Day and Evening Classes
FELT & TARRANT MFG. CO.
1900 Merchandise Mart Superior 6663

EDUCATIONAL

The Famous Three Months College Course
IN BUSINESS TRAINING for College Students
Write for our bulletin. It will be sent to you without any obligation whatever.
Courses Start January 1, April 1, July 1 and October 1
MOSER BUSINESS COLLEGE
"The Business College with the University Atmosphere"
116 South Michigan Avenue

COMMERCIAL ART SCHOOL
OLDEST PROFESSIONAL ART SCHOOL IN AMERICA

ENTRANCE AT THIS TIME
DEPT. T. 116 SO. MICH. AVE. CHICAGO.
PERSONAL TRAINING + INDIVIDUAL ADVANCEMENT

HIGH SCHOOL-COLLEGE
Classes Start March 16th
Complete 4 years of high school work in 15 to 18 months and 2 years of college work in 9 to 12 months. Credits accepted by leading universities. Day and Evening. Ask About Our Home Study Courses
Dodd-Harris Schools, Inc.
190 N. State St. Franklin 4122

POSITIONS Over 600 graduates placed by us in 1930. 58th year. Begin Monday. Call or phone for free bulletin:—
METROPOLITAN BUSINESS COLLEGE
Ph. Randolph 2637 ~ 37 S. Wabash Ave

AMERICAN ACADEMY OF art
Regular and spare time courses in Fine and Commercial Art. Juvenile Class Saturday. Tel. Wab. 6600, Dept. 511, 25 E. Jackson Blvd., Chicago, Ill.

ST. GEORGE SCHOOL FOR GIRLS
Parents' Problems Solved! A fully equipped home boarding school for your child. Nursery School thru high school. Day School with supervision until 6 P. M. if desired. Moderately priced. Write or call. Mrs. Seymour, 4545 Drexel Blvd., Chicago. Atlantic 2746.

Advertise in the Tribune

That COUPON ON PAGE 3 has been a blessing to many

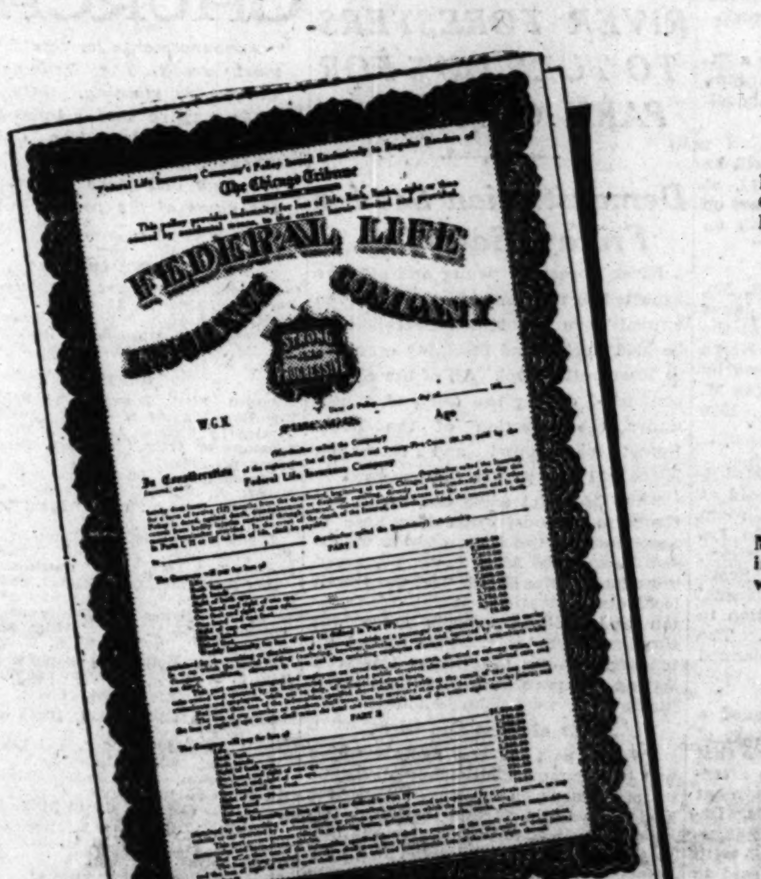

Frank L. Myers, Columbia City, Ind. His widow, Eloise H. Myers, was paid $11,250.00

Mrs. Mary Harrison, 75 Washington St., Hinsdale, Illinois, was paid $9,000.00

E. B. West, 100 Rebecca Place, Peoria, Ill., was paid $2,600.00

RENEW YOUR TRIBUNE ACCIDENT INSURANCE

$2,151,937.55 IN REAL CASH PAID TO POLICYHOLDERS AND BENEFICIARIES

ONCE more the Chicago Tribune offers you the privilege of renewing your Tribune-Federal Accident Insurance . . . *The biggest accident insurance bargain in America for $1.25 a year.* . . . This service has been a great benefit to thousands of policyholders and beneficiaries—many of whom it has saved from want and hardship. It has cost the Tribune more than $700,000.00 of its own money to make these policies available to its readers.

The Tribune-Federal Accident Insurance Policy was especially written for Tribune readers and cannot be obtained anywhere else. Its provisions are exceedingly broad, often paying for accidents not covered at all by the terms of policies issued through other newspapers.

Here is the proof: Payments to Tribune policyholders and beneficiaries vastly exceed those paid to the readers of any other newspaper in America.

The need for such broad protection is more acute now than ever. Approximately 1,100,000 people were killed and injured last year in motor vehicle accidents. This is a solemn warning to all. . . . Therefore, keep up your valuable policy. Don't let it lapse. Send the Coupon on Page 3 with $1.25 for another full year's protection. If you don't recall the exact expiration date of your policy, send the coupon anyway and we will credit you for a full year's insurance from the expiration date of your policy as it appears on our records. Do not send the policy. A receipt will be mailed to you.

If you haven't a policy, get one. Send Coupon on page 3 with $1.25.

Chicago Tribune
THE WORLD'S GREATEST NEWSPAPER

Copyright 1931, Chicago Tribune

Hollywo[od] 'Still M[...] for Pre[...]

They Flock T[...] for Film [...]

By Rosalind [...]

Hollywood Is Still Magnet for Pretty Gals

They Flock There to Try for Film Fame.

By Rosalind Shaffer.

HOLLYWOOD, Cal.—[Special.]—Figures gathered by the Central Casting bureau, the organization that acts as an agency for registered bit players and extras, call attention to a problem that has been growing more aggravated since the talkies got the picture industry going again.

There seems to be some sort of magnet buried in the Hollywood hills that draws a heavy load of would-be stars to Hollywood in search of the fame and fortune that is so overadvertised as the reward of Hollywood greatness. Of 17,500 extras registered at the casting bureau only 833 averaged one day's work a week during 1930. Ninety-five averaged three days' work a week. Only six or seven could claim the record of having daily work.

* *

Year Is the Limit.

Extra work pays $5 a day, sometimes $7. It sometimes pays $15 to persons with special qualifications. But the $15 a day person is also expected to work for $5 when this special ability is not needed. From this it can be guessed how much worthwhile it is to be a successful extra. A good stenographer would earn more and get it regularly.

This raises the reply: "Yes, but playing extra means being given a chance at stardom, some day." How pitifully rare these chances are!

Charley Farrell, when he was working as a picture extra, figured that if a person works over a year as extra his or her chances for recognition become less and less. In fact, once his or her face has become familiar the value begins to drop, for directors learn to consider that person as only an extra.

* *

Beauty Loses Value.

It seems that the unsuccessful extra who gets few calls and can keep a "new face" value is more apt to get chances at parts. Janet Gaynor found this true. She worked around for two years, doing little, and was on the verge of giving up when she got a chance in "The Johnstown Flood." The chance made her.

The truth behind many stories written about stars who rose from being extras is that through some inside influence or relationship they have been put forward. If they had the goods they stayed; if they did not, it was "out" for them.

Mary Pickford has often advised young people thinking of coming to Hollywood to do it only on a sensible basis. In short, she considered a varied and complete wardrobe most essential; also, funds for at least a year. This is an essential, because the extra without a wardrobe is refused work. He or she must be able to appear on overnight notice with a goodlooking outfit of clothes for sports wear, or evening wear, or a tennis or riding outfit. In fact, a complete wardrobe is part of an extra's equipment.

No remuneration is made for damaged wardrobe, either. Many girls, assured of their beauty by overenthusiastic relatives and friends, feel Hollywood will shower wealth upon them. Beauty means nothing in the film capital. Cecil De Mille once confided, "I never choose beautiful women."

DANCING SOUBRETTE

PEARL OSGOOD.

IN "Flying High," the musical comedy at the Grand Opera house, this lively girl lives up to the dancing traditions of the show's impresario—George White of the "Scandals." She can sing crisply, too, and she leads several of the gayest numbers. She came out of vaudeville, and Mr. White thinks she's going to be a star.

THE VOICE OF THE FAN

If you would like your letters printed in this column, please write on ONE side of the paper ONLY. If you want a personal answer send stamped, self-addressed envelope—PLEASE!

Praises "Cimarron."

Dear Miss Tinée: I have just come from seeing "Cimarron." I agree entirely with what you say about the picture. Most "covered wagon" things are "wash-outs," but "Cimarron" has strength of purpose and strength of love and a sense of fairness running all through it.

Your writeup was "KO" and so are you. STELLA M. PERKINS.

Editor's Note: You have brightened the corner where I am!

* *

Movie Actress and Books.

Dear Mae: Well, at last! The unheard of, the unthought of, picture of a movie actress in today's TRIB carrying a book or two. Virginia Valli. Honestly I was bowled over [if the chair hadn't had arms]. Evidently Charles Farrell prefers that his lady love know a thing or two. And she does look as if she thought of something besides her map ever sec.

May they enjoy long, happy lives and their marriage endure till the happy huntin' grounds get big enough for 'em.

I like you Mae, too.

Love 'n' everythin'. I. S.

Editor's note: I understand she reads books, too.

GREAT NORTHERN TONIGHT
POP. MATS. WED. & SAT.
25th WEEK OF FUN and MUSIC
The MESSRS. SHUBERT present the ROMANTIC BEAUTIFUL MELODIOUS Operetta
THREE LITTLE GIRLS
with NATALIE HALL, CHARLES HEDLEY, NANCY McCORD

Before the Theater Have Dinner at the
ST. CLAIR
OHIO STREET at MICHIGAN AVENUE
Table d'Hotes at $1.00, $1.25 and $1.50 include unusual appetizers that will please the palate
AMPLE FREE PARKING SPACE

BLACKSTONE THEATRE
TONIGHT at 8:30
Laura D. Wilck in association with The Blackstone Company
PRESENTS
A NEW DRAMA
By KENYON NICHOLSON (Author of "The Barker")
TORCH SONG
"IT IS CRISP, LIVING LANGUAGE, FULL OF NATIVE HUMOR AND SOUND EMOTION."—LLOYD LEWIS, The Daily News.
Prices—Evenings, $1 to $3.00
Pop. Mats. Wed., Sat., 75c to $2

STUDEBAKER
Premiere Tomorrow Night 8:30
THEREAFTER CONTINUOUS DAILY From 1 to 11 P. M. Sun. 6 to 11 P. M.
Rene Clair's Famous French TALKING AND SINGING FILM
SOUS LES TOITS DE PARIS
(UNDER the ROOFS of PARIS)
Sensational Screen Masterpiece Direct from Two Months in New York
Mats. (Until 6 P. M.) 50c. Eves. 75c Sat. and Sun. Eves. 85c

The Beethoven Trio
at 5 o'Clock Today, 2d Program
THE CORDON, 410 S. Michigan
Admission $1.50 - - - - - Students $1.00

BERTHA OTT Announces
STUDEBAKER THEATRE TODAY at 3:30
LONDON SINGERS AND JOHN GOSS
IN A PROGRAM OF SEA SHANTIES
CIVIC THEATRE TODAY at 3 Sharp
HEDWIG SCHOCH
in Dramatic Interpretations with music and Her Own Sketches Assisted by ADOLPHE MOWSCHINE
THE PLAYHOUSE TODAY at 3:30
HAROLD VAN HORNE PIANO RECITAL
STUDEBAKER THEATRE Next Sunday, Mar. 15
KEDROFF Quartet "A MIRACLE OF VOCAL ART"
THE PLAYHOUSE Next Sun., Mar. 15 at 3:30
SIDNEY Silber Pianist & HELEN Bickerton Soprano
CIVIC THEATRE Next Sun., Mar. 15 at 3:00
SONG RECITAL FRANCES COWIN
CIVIC OPERA HOUSE SUNDAY, MARCH 15
Matinee at 3:30 and Evening at 8:30
ROXY HIMSELF AND HIS GANG
WITH CHORUS AND SYMPHONY ORCHESTRA
A COMPANY OF 80
PATRICIA BOWMAN, Dancer, Roxy Theatre.
BEATRICE BELKIN, Courtesy Metropolitan Opera N. Y.
AND SCHUMANN-HEINK

ORCHESTRA HALL TODAY AT 3:30
CHICAGO CHAMBER MUSIC SOC. CONCERT 25c
MISCHAKOFF STRING QUARTET

ORCHESTRA HALL
CHICAGO SYMPHONY ORCHESTRA FREDERICK STOCK Conductor
TUESDAY at 2:15—Brahms Variations on a theme by Haydn; Liszt Faust Sym.; Strauss "Don Juan"; Wagner selections from "Die Walküre."
FRIDAY AFT'N. 2:15—SAT. EVE., 8:15 Soloist: JOSEPH ROSENSTEIN, Violin. Williams' Fantasia on a theme by Thomas Tallis; Noelte Humoreske; Dukas "The Peri"; Stock Con. for Violin; Tschaikowsky Marche Slave.

ORCHESTRA HALL
WED. EVE.—FRI. EVE.—SAT. MAT.
—LAST TIMES—
BURTON HOLMES
EVENT EXTRAORDINARY
ABYSSINIA
AND THE CORONATION OF THE ETHIOPIAN EMPEROR
VIVIDLY FILMED, COLOR AND MOTION
TICKETS - 50c, $1.00, $1.50

A. H. WOODS' ADELPHI CLARK at MADISON
Tomorrow Nite at 8:30
PACKED WITH THRILLS
the NINTH GUEST
DIRECT from 4 MONTHS at The ELTINGE THEATRE NEW YORK
with ELEANOR HAYDEN, GEORGE MacQUARRIE, HOWARD St. JOHN AND OTHER NOTABLE BROADWAY PLAYERS
THE SENSATIONAL MYSTERY DRAMA
EVERY NITE at 8:30 MATS. WED. and SAT.

ORCHESTRA HALL
HENRY E. VOEGELI Presents
HOROWITZ
ALL-CHOPIN PROGRAM
Sunday Aft'n March 15
MAIN FLOOR, $2.50; BAL., $2.50, $2.00

ORCHESTRA HALL
MONDAY EVE., MARCH 30
HENRY E. VOEGELI BY ARRANGEMENT WITH LEE KEEDICK, PRESENTS
FAMOUS ENGLISH AUTHOR JOHN GALSWORTHY
IN A NOTABLE LECTURE "LITERATURE & LIFE"
TICKETS MARCH 19, $1, $1.50, $2, $2.50

METRO-GOLDWYN-MAYER BRINGS TO A WAITING WORLD
TRADER HORN
WESTERN PREMIERE AT APOLLO THEATRE TONIGHT IS THE BIGGEST FILM EVENT IN YEARS
Tonight "Trader Horn," the miracle of the Talking Screen, takes its place in the Hall of Fame of the theatre world. Produced by Metro-Goldwyn-Mayer, "Trader Horn" eclipses by far anything which has gone before. Within a week we predict that Chicago's thrill-hungry public will storm the doors of the Apollo Theatre. Never before in one stupendous show such a combination of spectacle, drama, novelty, physical surge, beauty in never-ending flow!
TWO SOLID YEARS IN PRODUCTION
The public has wondered: "What About 'Trader Horn'?" Now comes the answer after two years of herculean labor, fabulous expense, engineered by armies of genius in the depths of Africa, brought to you now in breathtaking talkies!
FILMED IN AFRICA AT RISK OF LIFE
Based on THE BOOK by ETHELREDA LEWIS
Millions have read the book, "Trader Horn" the author (shown above) lives to see his true adventures come to life. Screen play by Richard Schayer. Dialog by Cyril Hume.
W. S. VANDYKE director of "Trader Horn" who also made "White Shadows in the South Seas."
Fate and nature could never again be so kind to another expedition such as that of the Metro-Goldwyn-Mayer troupe which braved death again and again to bring the world sensations new to civilization. Strange tribes, strange places, the frontier of a primitive world are the background for the drama of "Trader Horn."
More than 50 different kinds of ANIMALS SEEN IN THIS GREAT DRAMA OF AFRICAN LIFE!
Gazelle, hartbeeste, ostrich, buffalo, jackal, black leopard, crocodiles, gnu, elephant, kudu, wart-hog, die dic, hyena, python, reed-buck, lechwe, eland, leopard, water buck, wildbeeste, baboon, porcupine, rhino, impala, lion, hippo, wild dog, ape, giraffe, topi and many others.
Beautiful White Goddess of the Blacks—
CRUELEST WOMAN IN ALL AFRICA!
Princess of Paganism, white and fascinating, a body alluringly beautiful, lost to her own world, finally found and returned by Trader Horn after a search through the Valley of Death. She who ruled a nation of blacks was tamed by a white youth and taught white man's love.
Tamed by a white man
A CAST OF MANY THOUSANDS
The principals are:
HARRY CAREY . . . as Trader Horn
EDWINA BOOTH . . . . as Nina T
DUNCAN RENALDO . . . as Peru
MUTIA OMOOLU . . . as Renchoro
Premiere TONIGHT
SUNDAY, March 8, at 8:30.
Twice Daily Thereafter, 2:30—8:30. Three Times Sunday and Holidays, 2:30—6—8:30.
APOLLO
RANDOLPH AT CLARK
PRICE SCALE FOR "TRADER HORN"
MATINEES 50c, 75c, $1.00
EVENINGS 50c, 75c, $1.00, $1.50
500 GOOD SEATS MAT. 75c, NITE $1.00
All Seats Reserved

GRAND OPERA HOUSE TONIGHT MAT SAT ONLY
The ACE of MUSICAL COMEDIES
LAST WEEK
GEORGE WHITE'S "FLYING HIGH"
Original New York Cast
BERT LAHR, OSCAR SHAW, GRACE BRINKLEY, RUSS BROWN, PEARL OSGOOD, HENRY WHITTEMORE, ALYCE MORLEY, FRED MANATT and GALE QUADRUPLETS
FIRST TIME AT POP. PRICES
NIGHTS $1.00 to $3.85 SAT MAT $1.00 to $2.50
NEXT SUN., MAR. 15 SEATS NOW
Return of the All-Time Favorite!
THE MESSRS. SHUBERT Present
The Most Popular Operetta Ever Produced on the American Stage
SIGMUND ROMBERG'S THE STUDENT PRINCE IN HEIDELBERG
POPULAR PRICES
NIGHTS: 50c to $2.50
Matinees: Wednesday 50c to $1.50, Saturday 50c to $2.00

HARRIS
NIGHT-PRICES $1 to $3 WED.-SAT. MATS. $1 to $2
LAST TWO WEEKS NOT SUNDAY
THE DRAMATIC LEAGUE'S SIXTH SUBSCRIPTION-BILL
JANE COWL with LEON QUARTERMAINE
THIS WEEK: LAST TIMES
"ART and MRS. BOTTLE" The BEST FUN IN TOWN
NEXT WEEK: ONLY TIMES
MISS COWL'S REVIVAL OF "TWELFTH-NIGHT"
IN THE HARRIS
beg. monday, march 23rd
mail orders now eves. $1 to $3 wed.mat. $1 to $2 sat.mat. $1 to $2.50
gilbert miller presents
helen hayes in petticoat influence
a new comedy by neil grant
with henry stephenson

GARRICK TONIGHT MAT SAT ONLY
FIRST TIME AT POP. PRICES
NIGHTS $1 to $3.85 SAT MAT $1 to $2.50
ONCE A HIT NOW—A SENSATION
GREATEST SHOW EVER SEEN IN CHICAGO!
EARL CARROLL SKETCH BOOK by EDDIE CANTOR
53 GLITTERING SCENES
1000 LAUGHS
56 OF THE MOST BEAUTIFUL GIRLS IN THE WORLD
ORIGINAL NEW YORK CAST AND PRODUCTION—COMPANY OF 100 including WILL MAHONEY, WILLIAM DEMAREST, THE THREE SAILORS

SELWYN MATS. THURS. & SAT.
OPENING TOMORROW NIGHT
LEE SHUBERT presents
"UP POPS THE DEVIL"
A RIOTOUS COMEDY OF GREENWICH VILLAGE
by ALBERT HACKETT and FRANCES GOODRICH
with ROGER PRYOR, SALLY BATES and the ORIGINAL NEW YORK CAST

ERLANGER
NIGHTLY 8:30
No Performance This Evening
MATS. WED., SAT.
IN PERSON
ARCH. SELWYN presents (IN ASSOCIATION WITH ERLANGER PROD. Inc.)
THE FAMOUS HOLLYWOOD STARS
VILMA BANKY ROD LA ROCQUE
in "CHERRIES ARE RIPE"
A NEW COMEDY by JOHN EMERSON and ANITA LOOS
No Cut Rates
NIGHTS (ex. sat.) 50c to $2.50
Mats. Wed. & Sat. 50c-1.50

PLAYHOUSE TONIGHT 8:30 MATS WED & SAT. 2:30
GEORGE E. WINTZ presents
THE LAUGH HIT OF CHICAGO
JONESY
with THOS. W. ROSS, PERCY HELTON
A GREAT SHOW A Perfect Cast
PRICES—NIGHTS $1 to $2.50, SAT NIGHT $1 to $3, WED. & SAT. MATS. $1 to $2

GOODMAN Nights Except Monday MATINEE FRIDAY
Opening Tuesday Evening
"The Adding Machine"
EXPRESSIONISTIC COMEDY BY ELMER RICE
SPECIAL MATINEE THURSDAY, MARCH 12
Seats $2, $1.50, 75c

KEDZIE-PLAYERS Direction Roberson & Gifford
FRANCIS X. BUSHMAN IN PERSON IN
The SQUAW MAN
MAT. TODAY—PHONE KED. 1134

ORCHESTRA HALL MON. MAR. 16 AT 8:15
HAMPTON INSTITUTE CHOIR
R. NATHANIEL DETT, Director
40 VOICES
Acclaimed in London, Paris, Berlin, Vienna and 16 other European cities—New York, Boston, Philadelphia, etc.
Prices 75c, $1.00, $1.50, $2.00

RIALTO State at Van Buren Cont. from 9:30 A. M.
BURLESQUE
LILLIAN MURRAY and Her

FAMOUS ANNUAL FLOWER HOME AND GARDEN SHOW
MARCH 9TH TO 15TH
Acres of beautiful flowers... thousands of varieties of plants.. 400 square feet of orchid blooms in the first display of its kind in Chicago. Homemaking competitions...latest modes in table decoration. The most spectacular show of the year... sponsored by the Illinois Federation of Women's Clubs ...more than 130,000 Illinois Women.
OPEN DAILY 10 A.M. TO 10 P.M.
ADMISSION 50¢
HOTEL SHERMAN CHICAGO

MARIAN H. GHEEN
Three Lectures on Interior Decoration
March 12, 19, 26. Mornings at 11 o'Clock.
The Fortnightly Club, 120 Bellevue Pl.
Tickets $1.50 each; Course $4. Obtainable at Fortnightly Club, also 620 N. Michigan Ave.
Telephone Superior 4400

You'll Enjoy This New Film; It Is Excellent

Italian Actress Adds to Its Quality.

By Mae Tinee.

[Continued from page one.]

of? Maybe. But I wonder how any of us could get along without our dreams . . . !

"Body and Soul" marks the screen debut of Elissa Landi, the Italian actress. She won considerable acclaim in the east for her work in the stage production, "A Farewell to Arms," and has been featured in four European movies.

* *

Unusual Charm and Appeal.

Miss Landi is not beautiful, but she has unusual charm and that quality of appeal that pulls out your emotional organ stops and arouses vibrant response to her moods. She is refreshingly well bred and has a delightful accent and manner of speaking. She reminds you of Jeanne Eagles at the start, but soon is just herself and nobody else to you. Her present rôle is a difficult one and she handles it superbly.

Charles Farrell rings the bell, almost, if not quite, as soundingly as he did in "Seventh Heaven." All supporting players do nice work.

Jot down "Body and Soul" on your movie roster, and across from it write —EXCELLENT.

* *

Bits aBOUTem.

WILL ROGERS has ceased flying for the Red Cross Drought Relief fund and is back at work on a picture called, "Cure for the Blues." George Ade wrote it. . . . In Germany MICKEY MOUSE sports a Teutonic bay window; in France he's an Apache; Spain sees him as a bull-fighter; he wears baggy trousers in Turkey and in China his eyes slant upward. All things to all men, Mickey Mouse. . . . Li'l ROBERT COOGAN doesn't take to acting like his brother, JACKIE. He'd much rather act up than act, saith report. . . . SERGES EISENSTEIN, the director who proved oil to Hollywood's water, has the Russian stage rights to "Once in a Lifetime." He says that the production of the play will be just about his first business and pleasure when he gets home this spring. Mr. E. is in Mexico producing a film, at the moment. . . . JULIE CRUZE, 17 year old daughter of James Cruze and Marguerite Snow, who is the ex-Mrs. Cruze, expects to become a director. She's now working as script girl with her dad on "Salvation Nell." If she's as beautiful as her mother she should try the acting end first. . . . CLARA BOW'S coming talkie will be called "Eighteen Dollars a Week." . . . WALTER HUSTON'S next picture will be "Upper Underworld," a story of the milk graft racket. . . .

See you tomorrow.

Vox Playgoer

To the Dramatic Editor:

Elmhurst, Ill., Feb. 18.—I went to the Harris theater recently unhappy in the prospect of seeing Ethel Barrymore in black face, but came away convinced of her greatness as an actress even in a rôle so unsuited.

This year I have seen two actresses who are usually placed in the top class. But in the case of both of these I could hold myself apart in strong emotional scenes and say: "She is doing that well; it seems genuine." Yesterday—and this is the point of my letter—I found myself experiencing emotion with the actress. This is the reason for Miss Barrymore's greatness: She can make her audience feel with her. NELLIE CONWAY WATSON.

MOTION PICTURES DOWNTOWN

CHICAGO — RANDOLPH-STATE ST.-LAKE — 50c—11:30 A.M. to 2:00 P.M.
He's Thrilling Chicago With His Happy Music and Funny Talk!
BEN BERNIE and his College Inn Orchestra
CHICAGO'S MOST POPULAR RADIO BAND
Stage Musical Event, "Fountains of Melody" BREMS, FITZ MURPHY BROS, 20 others
Ring Lardner's great stage success
JACK OAKIE "JUNE MOON" with FRANCES DEE
Oakie as a boob on Broadway—laughs and heart throbs

PUBLIX BALABAN & KATZ WONDER THEATERS

ORIENTAL — RANDOLPH near STATE — TODAY 50c Noon to 2 P.M.
SHE'S SHAKING CHICAGO
Gilda GRAY IN PERSON "SHAKING THE BLUES AWAY" AL KVALE and Band
On the Screen ADULTS ONLY
The flaming—exotic new screen sensation ELISSA LANDI
CHARLES FARRELL in "BODY and SOUL"
Fox Film Drama of a woman's quest for love
DUKE ELLINGTON IS COMING BACK!

ROOSEVELT — State Street near Washington — 50c 11 A.M. to 2 P.M.
Bring the Whole Family! They'll All Rave About It!
FIGHTING CARAVANS with GARY COOPER, LILY DAMITA, ERNEST TORRENCE
Paramount's smashing drama torn from the pages of history!

McVICKERS — MADISON ST. near STATE — TODAY 50c 11 A.M. to 2 P.M.
The most vivid narrative of jungle life ever presented!
"RANGO" Made by ERNEST SCHOEDSACK into a Paramount sensation!
WEDNESDAY—IT COMES! The drama that has lived for years "EAST LYNNE" with ANN HARDING

UNITED ARTISTS — RANDOLPH ST. at DEARBORN — 50c 11 A.M. to 2
WHAT SPEED! WHAT ACTION! A Three-Mile-a-Minute Tornado of Fun & Love!
DOUGLAS FAIRBANKS, BEBE DANIELS "REACHING FOR THE MOON"
Coming Wednesday—8 P.M. CHARLIE CHAPLIN in "City Lights"

STATE-LAKE — OPENS 10:30 A.M. — R-K-O 50c to 2 P.M. — CENSORS DECREE ADULTS ONLY!
MILLIE — Cries Out to the Heart of All Womanhood!
Heart-rending Drama of a Girl Who Learned That Man Pays a Price—But Woman Pays the Penalty!
You Must See It!
HELEN TWELVETREES and ELECTRIC STARRED CAST

PALACE — OPENS 10:45 A.M.
One Last Fierce Kiss Swept Away in the Thunder and Clash of an Empire Ablaze!
BEAU IDEAL — RALPH FORBES, LORETTA YOUNG, IRENE RICH
SUPREME R-K-O VAUDEVILLE: "HERB" WILLIAMS, LATE STAR OF EARL CARROLL'S "VANITIES"
MADDOX & CLARK THE LIFE OF ANY PARTY
RAY HULING and HIS SEAL — DANCE ARISTOCRATS
ADELAIDE HALL & Co. STAR OF "BLACKBIRDS"

ORPHEUM — STATE at MONROE — ADULTS ONLY By Censors' Decree
A Notorious Woman's Fearless Fight for the One Clean Love of Her Life!
Constance BENNETT With ROBERT MONTGOMERY, Anita Page, Adolphe Menjou
"The EASIEST WAY"

Here Y' Are Chicago! WEDNESDAY We Bring You the Comedy Sensation That Has Stirred the Whole World!
CHARLIE CHAPLIN in CITY LIGHTS
The Comedy for Which You Have Waited for Years!
PUBLIX BALABAN & KATZ — UNITED ARTISTS — RANDOLPH at DEARBORN

PARLEZ VOUS FRANCAIS?
However, it is unnecessary to speak French to enjoy the altogether delightful all-talking and singing French film masterpiece
SOUS Les TOITS De PARIS (UNDER the ROOFS of PARIS)
Rene Clair's gayest and most charming screen triumph yet imported.
At the STUDEBAKER 418 SO. MICHIGAN AVE.
Premiere Mon., Mar. 9, at 8:30
THEREAFTER CONTINUOUS DAILY From 1 to 11 P.M. Sun 6 to 11 P.M. Afternoons 50c. Nights 75c. Sat.-Sun. Eves. 85c

WOODS — RANDOLPH at DEARBORN — Doors Open Today at 10:45 A.M. Only 50c to 2 P.M.
JOHN GILBERT in his first talking role, worthy of his "Big Parade" fame.
LOUIS WOLHEIM Famous creator of hard-boiled roles, in his last and greatest part.
"GENTLEMAN'S FATE" with LEILA HYAMS, ANITA PAGE, MARIE PREVOST and JOHN MILJAN
Raised a gentleman . . . known to the law as a killer . . . daring for love!
A METRO-GOLDWYN-MAYER PICTURE

First All Talking French Sensation
Robt. E. Sherwood's stage success "LE ROI S'ENNUIE" (The Queen's Husband)
CINEMA — Chicago Ave. Just East of Michigan — Continuous 1:30 to 11:30 P.M. Saturday and Sunday, 75c.

CASTLE — STATE AT MADISON — First Time in All German Dialogue "Der Blaue Engel" Emil Jannings, Marlene Dietrich

PUNCH & JUDY — VAN BUREN AT MICHIGAN — ALL TALKING GERMAN PICTURE "MORDPROZESS MARY DUGAN" SPECIAL TODAY, 11-2, 50C THEREAFTER 60C

MOTION PICTURES MISCELLANEOUS

Publix-Balaban & Katz WONDER THEATERS

UPTOWN — BROADWAY at LAWRENCE — Doors Open 1 P.M. — 50c 12:15 to 2 P.M.
THEY'RE HERE! That Wild Mad Gang from Hollywood! AARONSON'S COMMANDERS IN PERSON!
Singing-Dancing-Clowning AND WHAT MUSIC!
EXTRA STAGE SHOW featuring WALTER HIERS Famous Movie Comedian
Uieno Japs — Merrick & Allen — Lambert Ballet

PARADISE — CRAWFORD at WASHINGTON — 50c 12:45 to 2 P.M.
THE HOTTEST BAND IN THE WORLD! DUKE ELLINGTON In Person
AND HIS NEW YORK Cotton Club Orchestra with IVY ANDERSON "Low-Down" Blues Singer
AND EXTRA STAGE SHOW Talented Stars—Gay Scenes

TIVOLI — COTTAGE GROVE at 63RD ST. — 50c 12:45 to 2 p.m.
See Them In a Real Radio Studio! 10 RADIO STARS IN PERSON
Giant Stage Revel With EAST & DUMKE—W-G-N, MIKE & HERMAN—WENR, Many Others—and With FRANKIE MASTERS
Extra Scoop: White City Super-Marathon Winners In Person Mary & Joe Rock

ON THE SCREEN—ALL 3 THEATERS
NANCY CARROLL, PHILLIPS HOLMES "STOLEN HEAVEN"
Paramount's surging romance of two who set out to steal every pleasure life offered—by right of youth!

RIVIERA-TOWER — BROADWAY at LAWRENCE — 63 RD at BLACKSTONE
Riviera, 35c, 1:30 to 3 P.M. Tower, Doors Open 1:30.
Drama of Reckless Youth! "THE TRUTH about YOUTH" With LORETTA YOUNG, Conway Tearle, Myrna Loy
Flirting, Flaming, Forgetting—And Then Regretting!
Dressler, Moran "Dangerous Females" | Extra Tower Eddie House at the Organ

SENATE — MADISON ST. at KEDZIE — Balcony Seats, 25c All Day.
Roaring Drama of Prison Life! "CRIMINAL CODE" Walter Huston, Phillips Holmes "Hot Dog" Dogville Laugh Howl

MARYLAND — 63 RD ST. at MARYLAND — Pulse-stirring Prison Melodrama! "CRIMINAL CODE" WALTER HUSTON, Phillips Holmes, Constance Cummings, Slim Summerville Comedy

CENTRAL PARK — 3535 ROOSEVELT — Two Big Comedy Features! "CHARLEY'S AUNT" with Charles Ruggles "OH, FOR A MAN" Reg. Denny, Jeanette McDonald

HARDING — MILWAUKEE at SAWYER — Doors Open at 1:30 P.M. Weird, Spooky Mystery Thriller! "THE BAT WHISPERS" CHESTER MORRIS, Una Merkel; Ted Lewis in Melody Sketch; Eddie Meikel at the Organ

NORSHORE — HOWARD ST. at CLARK — Doors Open at 1:30 P.M. Adults Only—Censors' Orders GREATA GARBO in "INSPIRATION" Free Parking—Ask the Doorman

SOUTH

The DOORWAY to HELL — THE BLISTERING DRAMATIC BOMBSHELL THAT RIPS THE LID OFF THE AMAZING EXPLOITS OF The Baby-Faced Gang Czar!
A powerful beer baron at 25, but still a babe in the arms of a faithless "moll" who betrayed him when he tried to turn back.
With LEW AYRES — Warner Bros. Mighty Dramatic Sensation!
15c and 40c Till 2 — CAPITOL 79th & Halsted — Warner Bros. Theatres

HAS A HUSBAND THE RIGHT TO KNOW THE SECRET OF HIS WIFE'S PAST?
Here's a story of modern love, so true that it might be the scandal of your own circle . . . Smart . . . Sophisticated . . . and so daring that the Censors Decree For Adults Only
How Many Brides Blight Their Future by Revealing Their Past?
"Once a Sinner" With DOROTHY MACKAILL and a Superlative Cast
40c Until 2 P.M. — AVALON 79th & Stony

EARLY BIRD BARGAIN MATINEES ALL WARNER THEATRES
STRATFORD 63RD AND HALSTED — The King and Queen of the Talking Screen TOGETHER AGAIN JANET GAYNOR CHARLES FARRELL "THE MAN WHO CAME BACK"
JEFFERY 71st-Jeffery; GROVE 76th-Cottage; OAKLAND SQ. 39th-Drexel — He's a riot as a hotel-keeper catering to Beautiful Divorcees WILL ROGERS in "LIGHTNIN'"
HIGHLAND 79th-Ashland; W. Engl'wd 63rd-Ashland — He'll take your blues for a ride JACK OAKIE in "The Gang Buster"
SHORE 75th-Kingston; COSMO 79th-Ashland; HARVARD 63rd-Harvard — He's a She and he comes from Brazil where the nuts come from "Charley's Aunt" Charles Ruggles. Extra Shore—"Oh, for a Man," R. Denny
LEXINGTON 1162 E. 63rd; FROLIC 55th-Ellis — "MOROCCO" with Gary Cooper—Marlene Deitrich
HAMILTON 71st-Paxton — "ABRAHAM LINCOLN"
METROPOLITAN 4644 S. Parkway — EDMUND LOWE, "MEN ON CALL"
SHAKESPEARE 492 E. 63rd — Reg. Denny-J. McDonald in "Oh, For a Man"
SYMPHONY Chicago nr. Cicero — VODVIL — Bert Wheeler-Robt. Woolsey Cuckoo Comics on the Loose in "Hook, Line & Sinker"

SCHOENSTADT'S TALKIE THEATERS — PICCADILLY — CHARLES FARRELL, JANET GAYNOR "The Man Who Came Back"

ATLANTIC — 26TH & CRAWFORD — MARLENE DIETRICH—GARY COOPER "MOROCCO"
VISTA — 47th NEAR DREXEL, Adm. 25c, Children 10c — ED WYNN—"FOLLOW THE LEADER" Sign of the Zodiac—May Horoscope
JACKSON PARK — Stony Island at 67th, TODAY ONLY — CHARLES RUGGLES—"CHARLEY'S AUNT"
RAMOVA — 35TH AND HALSTED — JACK OAKIE—"THE GANG BUSTER"
CHELTEN — Exchange Ave. at 79th St. Free Auto Parking — CHARLES RUGGLES—"CHARLEY'S AUNT"
KENWOOD — 47TH & KENWOOD — CHARLES FARRELL "THE PRINCESS AND THE PLUMBER"
NEW REGENT — 6826 S. HALSTED — CHARLES FARRELL "THE PRINCESS AND THE PLUMBER"
HIGHWAY — 63RD AND SO. WESTERN, Doors Open 12:00 — Gary Cooper, Marlene Dietrich—"Morocco"
MARQUETTE — 63RD AND KEDZIE, Doors Open at 12:00 — Gary Cooper, Marlene Dietrich—"Morocco"
COLONY — 59TH AND KEDZIE, Cont. 1:30 to Midnite — John Boles, Evelyn Laye—"One Heavenly Night"
ROSELAND-STATE — Michigan-116th Pl. MAT. DAILY — JOAN CRAWFORD—"PAID"
ACADIA — 55th and Fairfield — BILLY DOVE—"ONE NIGHT AT SUSIE'S"

REGAL — South Park Way at 47th St. — GRETA GARBO—"INSPIRATION" On the Stage—EMMETT MATTHEWS—IN WIERD SHOW
R-K-O ENGLEWOOD — 63rd & Halsted, Shows Continuous — Lowell Sherman in "ROYAL BED" Radio-Keith-Orpheum VAUDEVILLE
PEOPLES — 47TH & ASHLAND — Jack Oakie—"The Gang Buster"
DREXEL — 858 E. 63RD STREET — BETTY COMPSON—"BOUDOIR DIPLOMAT"
HARPER — 53RD & HARPER — BESSIE LOVE—"GOOD NEWS"

AUSTIN

AMBASSADOR — DIVISION NR. AUSTIN BLVD. — The Whole Show on the Living Screen 2—BIG TALKIES—2 HELEN TWELVETREES—"HER MAN" MARIE DRESSLER—"CAUGHT SHORT" All Star Vaudeville Acts in Sound
PARK — LAKE ST. AT AUSTIN, DOUBLE FEATURE — LOIS MORAN—"UNDER SUSPICION" ED WYNN—"FOLLOW THE LEADER"
PLAISANCE — 406 N. Parkside at Lake — WALLACE BEERY, Marie Dressler—"Min and Bill"
IRIS — 5743-47 CHICAGO AVE. Adults 30c, Children 10c — CHARLES FARRELL "THE PRINCESS AND THE PLUMBER"
AUSTIN — 5619 W. MADISON, ADULTS 25c — RICHARD BARTHELMESS—"THE LASH"

HINSDALE

HINSDALE — Sun., Mon., "PAID"—Tues. only, "DIVORCE AMONG FRIENDS" Thur., Fri., "Under Suspicion"—Sat., "Africa Speaks," and Ed Wynn, "Follow the Leader." This ad & 1 paid adult fare admits 2 except Sat., Sun.

PARK RIDGE

PICKWICK — "Charley's Aunt" ALSO "OH, FOR A MAN"

ESSANESS TALKIE THEATRES
VOGUE — Broadway at Grace, Doors Open 1:30 P.M. — BIG DOUBLE FEATURE PROGRAM Will Rogers, "LIGHTNIN'" "THE GANG BUSTER," Jack Oakie
400 — 6746 Sheridan, 25c, 1:30 to 2:30 P.M. Double Feature — Marie Dressler, "MIN & BILL," Wallace Beery; "ALONG CAME YOUTH," Buddy Rogers
North Center — Lincoln-Irving, Doors Open 1 P.M. — BIG DOUBLE FEATURE PROGRAM Will Rogers, "LIGHTNIN'" "THE GANG BUSTER," Jack Oakie
DEVON — 6335 Broadway, Double Feature — "Cohens & Kellys in Africa," Original Cast; John Mack Brown, "The Great Meadow"
KEYSTONE — 3912 Sheridan, Doors Open 1:30 P.M. — Marie Dressler, "MIN & BILL," Wallace Beery; Betty Compson, "The Boudoir Diplomat"
BIOGRAPH — 2433 Lincoln, Double Feature — Charles Ruggles, "CHARLEY'S AUNT"; "The Boudoir Diplomat," Betty Compson
Broadway Strand — 1641 Roosevelt — Gary Cooper, 'Morocco,' Marlene Dietrich; "THE COHENS AND KELLYS IN AFRICA"
DAVIS — 4615 Lincoln, Double Feature — Gary Cooper, 'Morocco,' Marlene Dietrich; "The Boudoir Diplomat," Betty Compson
CRAWFORD — 19 S. Crawford, Double Feature — Wheeler & Woolsey, 'Hook, Line & Sinker'; "OTHER MEN'S WOMEN," Grant Withers
EMBASSY — 3940 Fullerton, Double Feature — Wheeler & Woolsey, 'Hook, Line & Sinker'; "The Princess and the Plumber," Charles Farrell
LOGAN — 2648 Milwaukee, Double Feature — Charles Farrell, "The Princess and the Plumber"; "The Boudoir Diplomat," Betty Compson
BYRD — Madison-Cicero, Double Feature — Joan Crawford, "PAID"; "The Boudoir Diplomat," Betty Compson
WEST END — 121 N. Cicero, Double Feature — Charles Farrell, "The Princess and the Plumber"; Wheeler & Woolsey, "Hook, Line & Sinker"
MICHIGAN — 55th and Michigan — Big Double Feature Program Joan Crawford, "PAID" 'OUTWARD BOUND,' Doug. Fairbanks Jr.

FOX THEATRES
MONROE — MONROE at DEARBORN — RESURRECTION John BOLES and Lupe VELEZ — A GIGANTIC HEART THROB OF LOVE AND PASSION ADULTS ONLY
MIDWEST — SIDNEY and MURRAY "Cohens and Kellys in Africa" EXTRA ON THE STAGE BIG VAUDEVILLE SHOW
COMMERCIAL — 92nd & Commercial — Sidney and Murray in "Cohens and Kellys in Africa"
CROWN — Two Features—Adults Only — Marion Davies, "Bachelor Father" "Illicit" with Barbara Stanwyck — Admission 25c to 3 P.M.
PORTAGE PARK — Two Features — "Morocco," Marlene Dietrich; "Charlie's Aunt," Charles Ruggles — Admission 1 to 1:30 P.M., 25c
SHERIDAN — SHERIDAN at IRVING PK. BLVD. — 25c to 2 P.M. — Greta GARBO in INSPIRATION and Slim Summerville, "Oo, La, La" Also Dogville Comedy ADULTS ONLY
TERMINAL — Two Features — ELEANOR BOARDMAN in "THE GREAT MEADOW" JACK OAKIE in "THE GANG BUSTER"

New Madlin, Madison & Lincoln; Century, 1421 W. Madison; Liberty, 3705 Fullerton — Door open at Noon — "HELL'S ANGELS"

CICERO

VILLAS — 22ND AND 60TH, Cont. 1:30 to 11 — BEN LYON, JEAN HARLOW "HELL'S ANGELS"
PALACE — 5243 WEST 25TH ST. DOUBLE FEATURE — Wheeler & Woolsey—"Hook, Line & Sinker" Ruth Chatterton—"Right to Love"

NO MAN'S LAND

Teatro del Lago — Sheridan Rd. Between Wilmette & Kenilworth — MARLENE DIETRICH, GARY COOPER "MOROCCO"

WILMETTE

WILMETTE — "HELL'S ANGELS"

MOTION PICTURES DOWNTOWN

NORTH

RIDGE — DEVON at CLARK — Cont. 1:30 to 12 — Chas. Ruggles—"Charley's Aunt" and "The Boudoir Diplomat" Mat. Only, Latest Chap., 'Spell of the Circus'
HOWARD — HOWARD ST. "L" MATINEE DAILY CONTINUOUS — JACK OAKIE, JEAN ARTHUR, WILLIAM BOYD "THE GANG BUSTER" Leather Pushers—"All for a Lady" EXCLUSIVE FREE PARKING
LINCOLN — 3164 Lincoln Av. at Belmont (ONE DAY ONLY) COME EARLY, CONT. FROM 12 NOON — THE YEAR'S SENSATION "HELL'S ANGELS" Also MONKEY TALKING COMEDY, NEWS, UNIVERSAL FANTASY & MICKEY MOUSE
NEW BRYN MAWR — 1125 Bryn Mawr — Marion Davies 'THE BACHELOR FATHER'
ADELPHI — 7074 N. CLARK, Cont. from 1:30 P.M. — First Multi Million Dollar Talking Picture "HELL'S ANGELS" BEN LYON, JAMES HALL, JEAN HARLOW Extra Added—Our Gang Comedy, News, Acts, Fable and Ripley Cartoon
ARGMORE — 1040 ARGYLE, 2 Talkies—Cont. 2 P.M. to 12 — CHARLES FARRELL "THE PRINCESS AND THE PLUMBER" Grant Withers—"OTHER MEN'S WOMEN"
BERTHA — 4717 LINCOLN AVE. Cont. 1:00 to Midnite — Eleanor Boardman—'Greart Meadow' Molly O'Day—"Sea Devils"
LANE COURT — Center St. nr. Clark, Today and Tomorrow — GARY COOPER—MARLENE DIETRICH "MOROCCO" REGINALD DENNY—"OH FOR A MAN"
MUSIC BOX — 3700 BLOCK SOUTHPORT, Cont. 1:30-12—Dble.Feature — MARION DAVIES—"BACHELOR FATHER" GLEN TRYON—"MIDNIGHT SPECIAL" Mat. Only, Latest Chap., 'Spell of the Circus'
BUCKINGHAM — 3319 N. CLARK, DOUBLE FEATURE — JACK OAKIE—"THE GANG BUSTER" WILL ROGERS—"LIGHTNIN'" Doors Open 12:30 P.M. Adm. 25c until 1:30 P.M.
DE LUXE — Wilson & Broadway Near "L" Sta., Double Feature — "O, FOR A MAN"—REGINALD DENNY BILLIE DOVE—"ONE NIGHT AT SUSIE'S"
JULIAN — 918 BELMONT, DOUBLE FEATURE — NICK STUART—"FOURTH ALARM" Neil Hamilton—"Command Performance"
LAKE SHORE — Broadway at Belmont — CHARLES FARRELL "THE PRINCESS AND THE PLUMBER"

BERWYN

NEW RITZ — 6334 W. ROOSEVELT RD. — Continuous 1:30 to Midnight — Billie Dove, "One Night at Susie's" BERT WHEELER—ROBERT WOOLSEY "HOOK, LINE AND SINKER"
ROXY — Grove Ave. at C. B. & Q. R. R. Cont. 1:30 to 12 — BERT WHEELER, ROBERT WOOLSEY "HOOK, LINE AND SINKER"

NORTHWEST

ADMIRAL — LAWRENCE AT CRAWFORD — Doors open 12:30—Jas. Hall, Ben Lyon "HELL'S ANGELS" Wheeler & Woolsey "Hook, Line and Sinker"
NEW DRAKE — 3548 MONTROSE — Charles Farrell "Princess and the Plumber" Wheeler & Woolsey "Hook, Line and Sinker"
TIFFIN — 4051 W. NORTH AVE. — GARY COOPER, MARLENE DIETRICH "MOROCCO" Also—MARIE DRESSLER—POLLY MORAN "DANGEROUS FEMALES" —ON THE STAGE— 3—SELECTED VAUDEVILLE ACTS—3
ALAMO — 3641 W. CHICAGO, Matinee Daily—Double Feature — REGINALD DENNY—"OH, FOR A MAN" CHARLES RUGGLES—"CHARLEY'S AUNT"
RIVOLI — 4380 ELSTON, 2 Features—Marlene Dietrich — GARY COOPER—"MOROCCO" BETTY COMPSON—"BOUDOIR DIPLOMAT"
IRVING — Irving Park Blvd. & Crawford, DOUBLE FEATURE — JOAN CRAWFORD—"PAID" Wheeler & Woolsey—"Hook, Line & Sinker"
ARMITAGE — 3553 ARMITAGE, Adults 30c, Children 10c — JOE E. BROWN—"GOING WILD" Mon. & Tues.—JOAN CRAWFORD—"PAID"
COMMODORE — 3105 Irving Park Blvd. Double Feature Program — Marlene Dietrich, Gary Cooper—"Morocco" Grant Withers—"Other Men's Women"
AVON — 3325 FULLERTON — JEAN HARLOW "HELL'S ANGEL'S"
PATIO — 6008 IRVING PARK BLVD. 4 Acts of Vaudeville — BUDDY ROGERS—"ALONG CAME YOUTH"
MONT CLARE — Grand Ave. at Harlem, Matinee Daily — CHARLES RUGGLES—"CHARLEY'S AUNT"
METRO — LAWRENCE and SPAULDING, DOUBLE FEATURE — "CHARLEY'S AUNT"

WEST

SAVOY — 4346 W. MADISON, DOUBLE FEATURE — EDMUND LOWE—"PART TIME WIFE" TONE MOORE—"COSTELLO CASE"
AMERICAN — Ashland and Madison, Big Double Feature — BETTY COMPSON—"BOUDOIR DIPLOMAT" CHARLES RUGGLES—"CHARLEY'S AUNT"
MARSHALL SQ. — 22d-Marshall Blvd. — Gary Cooper, Marlene Dietrich—"MOROCCO"
WILSON — 2418 W. MADISON, Mat.—"Fingerprint" — Chas. Farrell—"Princess and the Plumber"
LINDY — 3437 OGDEN — WHEELER & WOOLSEY "HOOK, LINE AND SINKER"

FOREST PARK

FOREST — MADISON ST. at DES PLAINES — ALL TALKING—MATINEE DAILY — BERT WHEELER—ROBERT WOOLSEY "HOOK, LINE AND SINKER"

HIGHLAND PARK

ALCYON — Marion Davies "THE BACHELOR FATHER"

MAYWOOD

LIDO — 5TH AVENUE AT WASHINGTON BLVD. MATINEE DAILY — Marlene Dietrich, Gary Cooper "MOROCCO"

LOMBARD

NEW DU PAGE — TWO FEATURES "Hook, Line & Sinker" and "The Princess and the Plumber"

DOWNERS GROVE

TIVOLI — "MOROCCO" GARY COOPER—MARLENE DIETRICH

LAKE FOREST

DEERPATH — "ILLICIT" with BARBARA STANWYCK

MISCELLANEOUS

GRANADA — SHERIDAN at DEVON — 50c—1:30 to 2 P.M. Children, 15c
PUBLIX GREATER TALKIE THEATRES
MARBRO — MADISON nr. CRAWFORD — 50c—1:30 to 2 P.M. Children, 15c
ADULTS ONLY — The Year's Greatest Picture! CONSTANCE BENNETT, ROBERT MONTGOMERY, ADOLPHE MENJOU, ANITA PAGE "The EASIEST WAY"
EXTRA—Comedy—Cartoon—News Organ Solo—BOTH THEATRES

GATEWAY — Lawrence near Milwaukee — WILL ROGERS "LIGHTNIN'" Free Auto Parking at Theater
BELMONT — Lincoln-Belmont-Ashland — DOUBLE FEATURE SMASH JACK OAKIE in "THE GANG BUSTER" And Murray and Sidney in 'COHENS & KELLYS IN AFRICA'
CENTURY — Clark-Diversey-Broadway — FOR ADULTS ONLY GRETA GARBO "INSPIRATION" Harry Gribbon Comedy Riot
CONGRESS — Milwaukee at Rockwell — Walter Huston, Phillips Holmes "THE CRIMINAL CODE" Greater Than "The Big House" Burns and Allen Comedy Hit
BERWYN 6404 W. 22nd St.; LA GRANGE 84 S. 5th La Gr.; STATE 5814 W. Madison — MARLENE DIETRICH, GARY COOPER "MOROCCO"
COVENT 2653 N. Clark — Double Feature "Great Meadow" 'One Heavenly Night'
25c Price until 3 P.M.
DEARBORN 49 W. Division — Adults Only "Oh, For a Man" "The Right to Love"
CRYSTAL North Av. Nr. Cal.; BELPARK 3231 N. Cicero; MANOR 5609 W. North Av. — DOUBLE FEATURE Jeanette Macdonald "OH, FOR A MAN" and "CHARLEY'S AUNT"
WINDSOR 1235 N. Clark — WILL ROGERS "LIGHTNIN'"
PANTHEON Sheridan nr. Wilson — Double Feature "It Pays to Advertise" "One Heavenly Night"

Chicago Sunday Tribune
THE WORLD'S GREATEST NEWSPAPER
MARCH 8, 1931.
SW

Neighborhood News.
Public Service Office,
1101 East 63d Street.

Play Producers Face Threat of Censorship Law

State Control Proposed for B'way Stage.

By Charles Collins.

A COPY of the Mastick bill, the introduction of which into the New York state legislature has revived the ancient and honorable arguments relating to stage censorship, is before me. It is a brief printed document, innocuous of general appearance, but it contains a neat charge of dynamite, and promises to make a mighty racket unless it is quietly killed in committee. Broadway, at which it is aimed, is in a silent panic over the possibilities contained in this measure and the backing which it seems to have secured.

The Mastick bill proposes to place the theatrical activities of New York under the control of the commissioner of education and to compel the stage to adapt itself to the form of censorship which supervises the cinema. It would group the adult, experienced audiences that attend the drama with the child-minded masses that habitually seek diversion from the screen.

Its purpose is to protect the playgoer, no matter how well formed his character may be, from corruption of his morals, affront to his sense of decency, injury to his humane feelings, and damage to his conception of divinity. This is a laudable intention, no doubt, if you are willing to accept the much abused theory that the citizenry of this republic must be packed, for its own good, in governmental cotton batting; must be shepherded, regimented and robotized by state and federal bureaucracy.

* *

Explosive Stuff.

The Mastick bill provides that every stage production, of any kind, shall be officially inspected before its first public exhibition. A license for its performance will be granted unless—and here comes the dynamite:

"Unless the production, or any part thereof, is obscene, indecent, immoral, inhuman or sacrilegious in words, lines, action, presentation or costuming, or is of such a character that its public exhibition would in any manner corrupt morals or incite to crime."

Furthermore:

"Any change or alteration in any production after license or permit, except the elimination of a part or except upon written direction of the director or authorized officer of the theatrical division of the department of education shall make immediately void the license or permit therefor."

It is a typical reformer's bill. It outlines a statute which will arouse a bedlam of controversy regarding its enforcement, and then adds a technicality under which dramatists and stage directors could not practice their art without maddening exasperation.

The definition of indecency relates, in part, to whether you have a modern or an old fashioned idea of the proper area to be covered by a bathing suit. The definition of inhumanity depends largely upon whether or not you are a realist or a sentimentalist. The definition of sacrilege places you at the Armageddon of religious controversy, where the creeds and sects of Christendom are locked in unending debate.

* *

Technical Trouble.

The limitations which this bill places upon alteration of text and treatment of any production cut directly against the grain of theatrical technique. Mr. Mastick apparently has no conception of the process of revision and reconstruction to which almost every play is submitted during the early phase of its career. If this legislator were to draft a bill for newspaper censorship, he would probably include a provision that every change in the original "copy" and every last minute alteration in "proof" must be submitted to the authorities.

The theater has been a sinner of late; there can be no argument about that. It has had many lamentable lapses from the spirit of a noble art. It deserves chastening. On that point, however, it has merely kept in step with the reckless march of the times.

But in spite of its lapses into the vulgarity and viciousness of this sex obsessed era, the stage has made good use of its freedom. The American drama, in its best aspects, now rivals that of Germany for world leadership. Within easy memory, say twenty-five or thirty years ago, it was mainly a pale copy of European models; today it is a vigorously creative national art.

* *

We Vote "Nay."

The authority of censorship over an art should be granted only to philosophers in the mellow autumn of their serene meditation upon the relation of man to the universe. They should be men like gods. Imagine such a group, in sage and tolerant session, as "The Green Pastures" comes up before them to be examined as a possible case of sacrilege. Then contrast the picture with the clutter of narrow minded, half educated political job holders who will serve as inspectors and license stampers if this bill should become law in the state of New York, where the plays of the nation are produced.

This column votes "Nay" against Mr. Mastick and the reactionary groups that his "Article 42-A: An Act to Amend the Education Law" represents.

* *

Expressionism.

In preparation for the inspection of "The Adding Machine," at the Goodman theater, one should review the subject of expressionism. A few years ago it represented the wave crest of modern tendencies in the drama; it was the last word in the patter of intellectual playgoers. It came from Germany; it had a definite influence upon the American stage; and many a playwright succumbed to its flamboyant temptations. One might cite Eugene O'Neill, in "The Hairy Ape," "The Great God Brown," and "Dynamo," as an illustration.

The Theater Guild has dabbled in expressionism with effective results. It staged Georg Kaiser's "From Morn to Midnight" as a specimen of the best German practice, and several American derivatives, including "Processional," by John Howard Lawson, and "The Adding Machine," by Elmer

[Continued on page eight.]

DISHING UP DRAMA AND ROMANCE

SALLY BATES

CARL KROENKE.

ELEANOR HAYDEN

DUNCAN RENALDO and EDWINA BOOTH

GARY COOPER and LILY DAMITA

FRANCOISE ROZAY

LOUIS WOLHEIM and JOHN GILBERT

RALPH FORBES

THE theatrical market goes on the upswing again this week, with three openings: "The Ninth Guest," with Eleanor Hayden, at the Adelphi; "Up Pops the Devil," with Sally Bates, at the Selwyn, and "The Adding Machine," with Carl Kroenke, at the Goodman.

Among the new photoplays: "Fighting Caravans," with Gary Cooper and Lily Damita, at the Roosevelt; "Gentleman's Fate," with the late Louis Wolheim and John Gilbert, at the Woods; "The Queen's Husband," with Francoise Rozay, at the Cinema; "Beau Ideal," with Ralph Forbes, at the Palace, and "Trader Horn," with Duncan Renaldo and Edwina Booth, at the Apollo.

Stupid Plays Make Drama Critic Groan

Three in a Row Try One's Patience.

By Burns Mantle.

NEW YORK.—[Special.]—Plays that cause your professional playgoer to shudder and your casual playgoer to wonder how, in the name of common sense, they ever came to be produced, were rather thick this week. At least they seemed thick, coming close together.

One was called "A Woman Denied," with Mary Nash as the star. Another "Paging Danger," which has some connection with what is vaguely classified as "moving picture interests." A third effort, "The Venetian Glass Nephew," has claim to a certain daintiness as entertainment, being a tiny opera, following the Mozartian form. In this there are pleasant musical interludes sung by a mixed sextet. But this, too, is brittle stuff and likely to be shattered by a closing order any day.

Your professional playgoer shudders at drama of the "Woman Denied" and "Paging Danger" type because it is incredibly stupid. Your casual playgoer wonders at the production of such plays because he can see no excuse for them and is at a loss to understand how they got past the rehearsal stage.

* *

Logical Explanations.

There are explanations for both attitudes. Professional playgoers are fond of the theater, though many people doubt it, and jealous of its reputation. Their resentment is strong, therefore, when obviously shoddy and impossible plays are able to buy their way to production.

Casual playgoers, paying their money at the box office, are sure they, or even their younger children, could write better stuff than they are seeing, and demand to know how, and why, it was ever shown. What they do not know is that rehearsals are scrappy and uncertain exhibits from which no one is ever able to tell much. Tradition also strengthens the belief that poor rehearsals make for good first night performances. And, finally, a producer with money can buy a theater and everything that goes with it, from actors of reputation to advertising that is misleading.

And, yet, hardly any play that passes through the hands of experienced persons is without some little scene or idea of promise. Take these two bad ones as examples. In "A Woman Denied," Mary Nash plays an artist's model who is supposed to be possessed of flaming attractions for the hero.

He finds her one night at a costume ball when she is fearfully tight. She clings to him and he can think of nothing to do but take her to his

[Continued on page eight.]

Passing of Melba Recalls Days of Golden Age of Song, When Singing Was Important

By Edward Moore.

WITH the passing of Nellie Melba another and almost the last thread breaks that connected us with what the old timers call the golden age of song. There is good reason to give it the name. It was, and is no longer.

There has been a growing tendency to remark in lofty tones that opera is dead, or at least dying. It is, of course, the sheerest absurdity. The chief reason for saying it is that there are no Melbas left. If there were, the most impatient observer of things as they are would scarcely dare to take the stand. Hark back to the days when there was a Tamagno, when Patti, though past her youth, was still active, when Materna and Lilli Lehman were doing things in German opera and Calvé in French.

By chance I have just found an item that tells of a cast for "Les Huguenots" written in what is plainly terms of reminiscent envy. Here Nordica was Valentine, Scalchi the page, Melba the queen, Jean de Reszke was Raoul, Edouard de Reszke was Marcel, Plancon was St. Bris, and Maurel was De Nevers.

* *

Singing Was Paramount.

Taking it by and large, that was quite a cast. In fact, you may search the world over with the chances heavily against you that you will not find the equal of any single member of that list, to say nothing about all of them. Singers of that sort have stopped existing. Perhaps they will come again sometime in the future. They simply are not to be found now.

In those days singers conceived their duty to be singing. They studied diligently, they developed carefully, they did not permit themselves, or, better, were not permitted to dash into stage publicity until they were quite prepared to undertake the task. The faulty vocalist who tried to cover errors by bootlegging in a cargo of "personality" was hissed off the stage almost before he or she got started.

Do you happen to remember how Melba used to begin her concert programs, even in her last appearances here, when she was in her fifties and had been singing in public for thirty years? I remember two of them. In one she began with the Mad scene from "Lucia di Lammermoor," in the other with the Mad scene from "Hamlet." They were, I say, first numbers, with no preparation, no warming up of the voice, nothing except to come out and sing them in a way that was the despair of every younger soprano in the audience.

That, if you please, was singing, was knowledge of the human voice and what it could be induced to do. Calvé used to do the same sort of thing. In her last Chicago appearance she opened with "Casta Diva" from "Norma," and again the younger singers went around with thoughtful, not to say hopeless, expressions on their faces. Lorna Doone Jackson, once a Calvé pupil, told me a short time ago of a class lesson when an unfortunate fellow pupil asked Calvé how to do a certain phrase of which the veteran artist had just given an incredibly lovely illustration. Calvé flew into a spectacular and gorgeous fit of rage. The matter as it seemed to her was not how to do it, but since the notes were there, to do it, and no one with the slightest knowledge of how to sing had any business wasting time by asking how.

* *

A Dauntless Soul.

Melba, too, would seem to have been little concerned with the how. During her last appearances here, with the Chicago Opera, she was fond of singing Mimi in "La Bohême," and did it a number of times. There is a phrase in the first act where younger singers used to get off pitch quite regularly. When Melba appeared in it, she sailed through that phrase so truly that I began to wonder if all the other sopranos were losing their hearing. She took it all in her stride, just as she took the chances and mischances of operatic life, generally.

Never will I forget her stopping in the Auditorium lobby to tell, half angry and half amused, how they had been trying to kill her off on that tour, but had not been able to do it. She had been in an automobile collision. Then some scenery had collapsed on her and knocked her unconscious. Finally, her car, the last on the train, had become detached from its coupling—this was in war time with war time railroading—and the first she knew, they were at rest out in the middle of a prairie with nothing in sight from either direction.

* *

No Claims to Acting.

No one in the highest flights of imagination ever accused Melba of being an actress. Her job was to sing. Sometimes, though not often,

[Continued on page twelve.]

You'll Enjoy This New Film; It Is Excellent

Italian Actress Adds to Its Quality.

"BODY AND SOUL."

Produced by Fox. Directed by Alfred Santell. Presented at the Oriental theater.

THE CAST.

Mal Andrews	Charles Farrell
Carla	Elissa Landi
Jim Watson	Humphrey Bogart
Alice Lester	Myrna Loy
Tap Johnson	Donald Dillaway
Major Burke	Craufurd Kent
Major Knowls	Pat Somerset
General Trafford Jones	Ian MacLaren
Lieutenant Meggs	Dennis D'Auburn
Zane	Douglas Dray
Young	Harold Kinney
Sam Douglas	Bruce Warren

By Mae Tinee.

GOOD MORNING!"

"Body and Soul!" Something for everybody. If you don't care what befalls the body, why come and see what happens to the soul . . .!

Really, you should all ease on over to the Oriental and enjoy this picture. It's first rate entertainment in general, and, as to particulars, has a fine cast, introducing a foreign star whom you'll love; an unusually entertaining story in which surprise, suspense and pathos are cunningly blended, and a lot to be thankful for as regards direction, lines, photography, sound, and staging.

There are only about five dull moments. These occur when young Mr. Farrell endeavors to look and act drunk. Almost anybody, it seems to me, could have done a better job. However, that episode is soon over and you are once more deeply intrigued with the lad's adventures "over there."

"O, a WAR picture!" you say and, maybe, scowl a little.

Yes, "Body and Soul" is that—but it is not as other war pictures. I'd love to tell you the story but mustn't, because this movie's interest depends on your ignorance of the plot, and it wouldn't be fair to let you down before ever you enter the theater. Would it?

* *

Mysterious Girl Is the Heroine.

You shall know that a mysterious London girl, called Pom Pom, figures sensationally in the action and is responsible for strange happenings in the life of the hero, Mal Andrews an R. F. C. flyer.

The latter goes to seek Pom Pom, who has been the sweetheart of a buddy gone west, that he may return her letters and a watch that she had sent to the deceased.

He finds—what? Adventure, certainly! Romance? O, without a doubt! And right here I wish I could tell you a wee bit more about Mal Andrews, who is a strange young man in many ways. I'm willing to wager that never before have you encountered a soldier who regarded Death as his biggest moment and greatest adventure; aspired to meet it, untainted by the world, and behind a gay and deceptive camouflage, held himself aloof and inviolate—like a virgin against her wedding day. Stuff that dreams are made

[Continued on page thirteen.]

OUR TOWN

Paragraphs About Some Folks You Know

COMES to our desk an agonized groan about this mild, so-called winter which most of us have been enjoying so much—and it's not from a coal dealer either! It is from Meng C. Snyder, president of the North Beverly Improvement association. And we will wager a penny or so that you would be a bit roiled, too, if you and your association had bought a lovely snow plow last fall with an eye to foiling the blizzards which have not yet arrived [at the hour of going to press]. Meng's eyes lit up in fiendish glee Tuesday evening when there was a suggestion of snow, but alas! There's is this about it, though. It always rains when you don't have your slicker along and the sun breaks through the clouds when you have it, so maybe we ought to give Meng and his boys a rising vote of thanks for insuring us against snowy walks this winter.

* *

Which reminds us that our friend, Mrs. Harry Swartz of Hotel Shoreland, is making a cruise of the West Indies with some north side friends. And we'll bet they're having no nicer weather than we.

* *

Charles Bonner Sr., 5752 Harper avenue, pulled out a few days ago to spend the rest of the month in Miami, leaving his brick business in the capable hands of son Chick. Chick is working hard and saying nothing, for he is planning on a quiet sneak to Europe this summer and then will let dad run the office.

* *

Another sojourn. T. M. Harper of 1625 West 100th place is one of those lucky birds who combine business with pleasure. He's leaving on a four months' trip to Spain, and it's on business—believe it or no!

* *

Remember 'way back in 1905 when Frank K. Foss of 4812 Woodlawn avenue was University High's outstanding athlete and it was predicted he was to have a real career? And he has had just that—America's pole vault champ at Cornell, with pictures in all the papers, and now he's manager of a packing plant down in South America. Which brings us to the fulfilment of his sister Vera's lifelong dream. Vera left a few days ago for the Argentine and is on the briny deep today, scheduled to shake hands with Father Neptune at the equator on Wednesday. Brother Frank will be at the dock to greet her and be her host for some three months. Our Towners are much interested in whether Frank's boys are as adept with a paint brush as he was some 20 years ago when he marked F. K. F. all over his father's nice red barn over in old Saint Joe. We hope Vera gets the dope.

* *

THE Illinois Women's Press association had a real treat Thursday when Miriam Michael and Sis Willner, two comely south side misses of talent, read excerpts from some of their own poems. If you haven't taken a squint at Sis's new volume, "A Lady Thinks," you have been missing a treat. This is not an adv. Borrow a copy from Sis or one of her friends.

* *

That slogan—"One new member for each member in Hyde Park Kiwanis"—seems to be going over. We cite the recent addition of Banker Eugene Abegg and our neighbor, J. G. Strader.

* *

Our friend Simmie inserts this one: "Read on, folks, and don't think this is the bunk!" And we want to tell you about J. E. Parrish, 8445 Drexel avenue. J. E. is a Conde Nast advertising representative and no one suspects him of a hobby, but he has one which his twin sons, George and Justin, think is great. It is cabinet making. J. E. has just completed a double decked bunk which is the pride and delight of the two 12 year olds, as it is painted a fireman's red. [This color was used with the idea of keeping the boys warm.] Of course they take turns for the honor of using the upper shelf. Only a few days ago some admiring friends suggested the idea of a brass pole, a la fire department, for us in "arising" from the upper. Dad hasn't said whether he will do this.

* *

More comings and goings. The James Repp family of 11624 Artesian avenue are due back from a fortnight in Florida. How was the fishing? Or was this a "Cuban" trip? . . . Which reminds us that Mr. and Mrs. E. G. Daniels and daughter, Sylvia, of 10887 Prospect avenue, are back from Cuba. . . . Texas and Mexico have called the Charles Monroes of Wood street as well as Mr. and Mrs. Arthur Swett and daughter, Eleanor, of 10560 Longwood drive.

* *

WHEN over watching those amateurs put on some real fights in the Golden Gloves competition Wednesday we couldn't help noting our attorney civic worker friend, Elmer Walsh of South Bryn Mawr. Elmer and a party of friends were perched in the front row of the balcony, necks stretched forward, not missing a thing.

* *

Our friend, Harvey Adair of Chicago Heights, is no tree sitter or marathon dancer, but he has broken a record just the same. Harve has completed his spring plowing on his 35 acre place on the Lincoln highway. Ordinarily this work is finished a month or six weeks later and he believes he has set a Cook county record. Harve is a member of the Bloom Township High school board and they're building a million dollar school. Harvey believes in teaching the young how to sprout, and believes in proper surroundings.

* *

Bright lights! Mrs. L. A. Dare of 2314 West 111th place has been visiting in New York with her son, Will Morgan, and seeing the little old town at its gayest, we'll wager. Will is playing in "The New Yorkers" with Ann Pennington, Charles King, and other Broadway luminaries.

* *

When the Greenwood Parent-Teacher association celebrated its 16th birthday the other day the special program featured our friend, Mrs. R. A. Napier. Mrs. Napier was the founder of the association as well as founder of the Blue Island Garden club and is now active in the local woman's club.

Tilden Principal Pioneer Teacher of Manual Arts

Evans in Work Since 1st Year of Course.

By Betty Browning.

IN a corner of his living room, surrounded by books and with a paper strewn table before him, Albert W. Evans, principal of Tilden Technical High school, interrupted his reading of seed catalogs for the spring planting on his Michigan farm to talk about his 35 years in the Chicago public schools.

ALBERT W. EVANS.

All but seven of those years Mr. Evans has spent in teaching or developing technical courses in the school curriculum, beginning as an instructor in manual training in 1896, the year manual training was adopted by the board of education, and culminating during the last five years in his principalship at Tilden High school.

"My first teaching position was, oddly enough, at Tilden school, not the high school, but at the present Winchell elementary school on the west side," Mr. Evans reminisced. "Manual training had been introduced there as an experiment a year or two earlier, financed by R. T. Crane, the plumbing manufacturer, and I went there the first year the city took the work over.

"From that school I went to Von Humboldt school, then to Crane Technical High school, where I taught manual training and architectural drawing. In 1905 Lane Technical High school was opened and I was there as assistant principal and instructor in chemistry until 1913. Then followed appointments as principal of Newberry school, Farragut school, and Phillips High school until I came, five years ago, to Tilden. It was a regular Odyssey, but only seven years of my wanderings were spent away from technical work."

* *

Enthusiast for Tech Courses.

Mr. Evans described the growth of technical courses from an experiment at the outset of his teaching career into what he considers the great future development in secondary education.

"The first boys who took up technical work were called roughnecks and boilermakers, and generally looked at askance, for the old fashioned idea of a high school education was limited to Latin, languages, and literature. Crane, the first technical high school, started with 200 pupils. Now the technical schools average the largest enrollment in the city, and the technical curriculum probably has developed more than any other in the last quarter century. And of Tilden's graduates more than one-half go to college—that rather upsets the old idea of technical school students, doesn't it?

Mr. Evans declared that he considered technical schools to be the means of reaching the educational needs not only of a large proportion of the students in high school but ultimately of the group not now enrolled in high schools, numbering one-half of all children of high school age.

"My work as head of Tilden is a matter of continual research—trying to find new ways of reaching public demands in education. When one considers that in the last 25 years there have been more changes in education than in industry, one realizes that we must be preparing for still more transformations."

* *

Democratization of Education.

"Briefly, what has occurred is the democratization of education. Compulsory education has filled the high schools with children who otherwise would not be there; children, many of whom pride themselves on never reading a book they aren't required to read. Many of these children have ability, but the classical type of high school course does not reach them."

"Where the technical type of course has proved its usefulness is that it does reach the interests of these boys whom books leave cold. What we are continually working on is to reach still more interests through a more varied curriculum.

"So far at Tilden we offer besides the two year courses which 1,200 pupils are taking, the four year technical, architectural and music courses, in which 4,100 pupils are enrolled. The technical course really includes four courses, for after the third year the boy may specialize in machine shop, auto, electrical or printing shop. In the architectural course less shop and more drawing is offered. The music course, the latest innovation in the curriculum, is providing some boys with group instruction in instruments.

* *

Trend Toward the Practical.

"The trend of the technical course is away from the theoretical and toward the practical. Many of our architectural students earn their way through school by working as draftsmen in spare time. We offered our two year students advanced arithmetic in place of algebra, and most of them have elected arithmetic as being nearer their work. Of course a certain proportion of purely cultural subjects, such as English and history, are required of pupils in every course."

From his consideration of the requirements of his students Mr. Evans passed on to those of the public at large.

"The next task before us is to reach people not now reached at all. We must seek out groups which want special kinds of training, and adapt our curriculum to include that training. Recently welding has been substituted for riveting in sheet metal work and the Sheet Metal Workers' union has sent members to learn the new methods required in our shops. Machinists who want to make progress in their trade form the majority of our night school classes. As for children of high school age not in school now, they number one-half of the high school age population, and the

[Continued on page two.]

VOICE of the SOUTHWEST SIDE

What's in a Name? Everything, if You Get It Wrong.

"Every one now believes that there is in a man an animating, ruling, characteristic essence, or spirit, which is himself," said Charles W. Eliot. "It is what we call personality."

Persons sometimes find that other individuals have names similar to their own and are bothered by confusion that results. There is a human urge to wish to retain one's own identity. It becomes almost as tactless to mispronounce a person's name as to forget it entirely.

Various community clubs have succeeded in promoting sociability by providing name buttons for their members. Due to the swift moving age and the large membership of organizations, such buttons remove danger of embarrassment and use of the trite phrase, never accepted, about being "able to remember faces but not names." Modern man seems to prefer camaraderie to dignity when being addressed by his club associates and, in carrying out the name button idea, clubs have added a further touch of friendliness by using abbreviated first names.

Now comes East Hamilton Park Home Owners' association with etched plates to be placed in front of the homes of its members that they may be identified to each other and to strangers. Any one who has groped along a dark street at night in search of a home the location of which is unfamiliar will appreciate the association's idea.

Such efforts lend humanness to population centers and do much to offset the surface coldness with which the city dweller is confronted.

DRAMA IN THE CHURCH.

Interest of the churches in the drama festival sponsored by the Chicago Council of Religious Education gives ample indication of the difference in attitude on the part of the church toward the stage from that which once existed. More than 500 players, representing 40 groups throughout the city, have been registered in the contest.

Young people, active in the productions which form a part of the social and cultural program in neighborhood churches, have been unusually responsive to the opportunity offered for self-expression and the development of dormant talent. Persons in charge of the work find that, in the giving of biblical plays, those of the modern age are enabled to obtain a better understanding of the characters of olden times by seeking to portray them. Lessons to be taught are made the more impressive by appeal to both the eye and ear.

In the choice of modern dramas care is taken, of course, as to the material, but it may be said for most dramas that, to be popular, they must bring about the rewards of virtue and the defeat of evil. "The tradition of the stage," said George Bernard Shaw, "is a tradition of villains and heroes."

Not only do these church drama groups foster speaking talent, but, in many neighborhoods, ability in scene painting and stage direction has been discovered. Enthusiasm for the movement which offers opportunity for the wholesome development of a human urge is intensified by competition which culminates in the city finals held in the Goodman theater.

CAMP ROOSEVELT.

Real adventure is not confined to story books for high school boys privileged to attend Camp Roosevelt, official boys' summer camp of the Chicago public schools, the annual recruiting campaign for which is now under way.

The setting of lake and pine trees in northern Wisconsin provides a background in the heart of nature that would have appealed to those heroes of earlier days who blazed the trail into the American frontiers. A chance at military life will be afforded, and Maj. Frank L. Beals, director of the camp, has added all sorts of athletic sports to the program.

To the red blooded boy who chafes under the limitations of modern city life it would seem that the camp being arranged has all the features to meet his heart's desire. Boys who attend the camp should return with healthier bodies, more firmly disciplined character, and with added knowledge of outdoor life. Surely those who will be able to attend the camp are to be envied.

OPEN QUARRY PITS.

The Chicago territory has been fortunate in that splendid building material was to be found beneath the earth's surface. For years the quarries have provided stone for structures that, by their appearance, tell of the nearby source of the substance which has gone into the solid walls. But year after year of quarrying has left pits that, with the spreading growth of the city, have afforded something of a problem.

Reports that the city would fill the old stone quarry at East 92d street and Stony Island avenue—from which the district takes its name and which has long been of interest to geologists—have been denied, according to the president of the Calumet Gateway Improvement association. Residents have protested against using the pit as a dump, fearing that the community might be polluted.

Any doubt that a portion of Chicagoland has been founded on solid rock may be dispelled by a visit to some of these yawning chasms.

K. A. M. TEMPLE SISTERHOOD TO HOLD FOOD SALE

The sisterhood of K. A. M. temple, 50th street and Drexel boulevard, will hold a food sale in the community house at 1:30 o'clock Thursday afternoon. Home made delicacies, cakes, jellies, canned goods, and other foods will be on sale. Proceeds will go into the earning fund of the temple. Mrs. A. A. Goldsmith is chairman and Mrs. Louis Vehon is vice chairman.

Dr. Vernon B. Herbst, south sider, who was decorated for his services as a nerve specialist in one of the Indian provinces on a recent visit, will exhibit motion pictures of his 8,000 mile trip through India in the afternoon program at the sale. Mrs. Edward Levinsohn and Mrs. Louis L. Kahn will present a musical program.

The sisterhood and men's club will join in giving a Purim ball at 8:30 o'clock this evening in the community house.

RUNOFF BATTLES BEGIN RUMBLING ON SOUTH SIDE

Several Aldermen Facing Stiff Fights.

Runoff campaigns are getting organized in ten of the south side's 19 wards as a sequel to the aldermanic elections on Feb. 24.

The territory south of the river appears to have felt the worst of the aldermanic upheaval which rumbled through the city council, causing the defeat of three south side aldermen and sending six others into the runoff fights which are regarded as the bane of a councilman's ambitions.

It is not a remote possibility that one or two other south side councilmen may be officially done away with in the next batch of ballots on April 7.

Wilson Faces Battle.

Ald. John P. Wilson, in the 11th ward, has a big job on his hands in his runoff race with Joseph Sikorski. Sikorski showed surprising strength in the last campaign and asserts that he will be even stronger now with the field narrowed down to only the two contestants. On the other hand, Ald. Wilson was handicapped by illness during the last campaign and did not get to make the stirring fight he is preparing for now.

Ald. Walter W. Morris also faces stiff competition in the 18th ward runoff with former Ald. Patrick Ryan supplying the opposition. Ryan has been affiliated with the 18th ward Democratic organization for many years and has a strong following.

Eaton, Guernsey Have Strength.

In the 5th and 6th wards Ald. Charles S. Eaton and Ald. Guy Guernsey appear to be much stronger than their opposition, but were denied a majority in the Feb. 24 balloting because of the big fields in the race against them then.

Ald. Eaton is opposed by Irving J. Schreiber, a young real estate broker, and Ald. Guernsey has John F. Healy, a former member of the state legislature, as his competitor.

In the 7th ward, where Ald. Clement A. Nance was defeated by failing to land in the first two places, Charles L. Gerds and Barnet Hodes are preparing a strenuous campaign. Gerds, an automobile dealer and Republican ward committeeman, has the support of Charles Ringer, new member of the state tax commission, and Hodes, a young lawyer, ran first in the last race with the backing of the Democrats and some Thompson support.

Sutton vs. Metzger.

The runoff in the 8th ward has David L. Sutton, a real estate man and war veteran, pitted against Andrew C. Metzger, the Republican ward committeeman who has the Thompson organization support. Sutton is backed by Sheriff William D. Meyering and his Democratic followers.

In the 12th ward, where Ald. B. J. Zintak lost out, former Ald. Bryan Hartnett and William E. Staschke are running in the aftermath campaign. Hartnett has Democratic support. Staschke's principal strength is from independent voters.

New members of the council were elected in the 13th and 14th wards. Former Congressman Thomas A. Doyle was elected in the 13th to take the place vacated by County Treasurer Joseph B. McDonough, and State Representative Thomas O'Grady, author of the O'Grady dry law repeal bill, was elected in the 14th, defeating Ald. William R. O'Toole after a bitter campaign.

Kovarik Faces Lehr.

The 15th ward runoff is between former Ald. James F. Sovarik and George O. Lehr. Kovarik more than doubled Lehr's vote on Feb. 24, but failed to get a majority because of the large field. Kovarik has strong support from the 15th ward Democrats, who include County Commissioner Emmett Whealan, Sanitary Trustee Thomas F. Byrne, and Committeeman Richard Froelich, chief deputy in the office of Joseph Gill, clerk of the Municipal courts. Lehr has the support of Ernest Withall, Republican ward committeeman and Thompson appointee, as business manager of the board of education.

Ald James G. Coyle, in the 17th ward, is opposed by Frank Corr in the runoff there. Corr, a Democrat, formerly was an assistant corporation counsel. Coyle is an erstwhile Thompson man, but left the mayor to support Judge Lyle in the Republican primary.

Ald. O. E. Northrup, in the 19th ward, has the opposition of Harry E. Perry, for nearly 20 years secretary of the 19th ward Democratic organization.

MISS STALZMAN IS MADE EDITOR AT PARKER HIGH

The new staff of the Green and White, Parker Senior High school's paper, took over management of the paper last week. Miss Lillian Stalzman is the new editor in chief; Walter Snodell is sports editor, assisted by John Modesto and Robert McGill. Miss Jacqueline Hoover is editor of "Sieve," assisted by Miss Coral Greenwood; Alvin Walgreen is advertising manager, assisted by Miss Adele Huckins; Miss Lorraine Brede is circulation manager, assisted by Miss Eileen Swanson, and Miss Miriam Griest is business manager. Girls' athletics are in charge of Miss Marg Harmer, and Patrick Kane runs a new column, Kane's Kracks. Reporters are Miss Marion McGregor, Miss Naomi Shoop, and Lester Killen.

CHESTERFIELD BOOSTER GROUP TO HEAR JOHN EK

John A. Ek will speak at the meeting of the Chesterfield Improvement association at 8 o'clock Tuesday evening at Tuley park fieldhouse on the general subject of taxation and the problem of funding the 1928 taxes. He will tell of the measures being advocated by the Association of Real Estate Taxpayers and which have been adhered to by the South Side Federation of Improvement Associations, of which the Chesterfield body is a member. This includes abolition of the board of review and assessors, substituting a single responsible assessor. Mr. Ek also will speak on measures of consolidating the myriad of taxing bodies in Cook county.

PULLMAN COMPANY VETERANS PAY TRIBUTE TO FOUNDER

An average of nearly 40 years of service—that's the claim of this group of veterans in the service of the Pullman company who turned out Monday for the George M. Pullman centennial banquet. Seated, left to right, are James Richmond, A. D. McMillan, C. S. Fletcher, J. J. Lynch, R. W. Higgins, John Pearson, and H. T. Severson. Standing: F. E. Kerr, O. M. Severson, A. G. Erickson, William Anderson, Robert Tinsley, William McLaren, plant superintendent; Fred Phillips, Walter Brassington, and A. J. Stankowitz. [TRIBUNE Photo.]

SCHNACKENBERG, LIBONATI CLASH ON SLAYING BILLS

South Sider Battles the West Side Sponsor.

[Chicago Tribune Press Service.]

Springfield, Ill., March 7.—[Special.]—A south sider and a west sider, both Republicans, flared into a heated argument, not unmixed with scorn, in a meeting of the house judiciary committee this week. The principals were Representative Elmer J. Schnackenberg, 6936 Euclid avenue, and Representative R. V. Libonati, 925 South Halsted street. Another south sider, Representative David I. Swanson, 7842 South Marshfield avenue, is chairman of the committee.

Two of Libonati's bills were called for consideration. These would amend the criminal laws so that a judge could not sentence a murderer or a kidnaper to the electric chair if he pleaded guilty. Libonati is a criminal lawyer.

In pleading for a favorable recommendation for his bills the west sider mentioned the cases of two youths who recently pleaded guilty to the slaying of Courtney Merrill, South Chicago banker, who was stabbed to death as he was entering his car in an alley garage. They were promptly sentenced to the chair by Judge Finnegan.

Clash Over Slayers' Ages.

Libonati referred to them as boys, intimating that they were 15 or 16 years old. When he had finished Schnackenberg arose.

"Now, just a minute," he said. "I want to correct an impression. The sponsor of these bills would have you believe that these 'boys' were tender, innocent children, not of age. As a matter of fact, they are both of age and they slew Courtney Merrill, a fine, upstanding citizen of South Chicago, whom I had known for years, utterly in cold blood. They stole upon him in the darkness of the alley. As he was opening the door of his car one of them plunged a dagger into his side. He died.

"Just a few weeks ago these 'tender boys' that Mr. Libonati speaks about stood before Judge Finnegan and admitted their guilt without the tremor of an eyelash. They thought that they would escape the chair by admitting the crime, but the court would not allow it. These bills are a deliberate attempt to undermine the foundations of our criminal jurisprudence."

Recalls Colored Defendants.

Libonati countered with the story of two colored men, Napoleon Glover and Morgan Swan, who were electrocuted last year. They had turned state's evidence, he claimed, aided the prosecutor's office in convicting a third defendant, and when they themselves came before Judge Kavanagh they were given the death penalty.

An appeal was impossible, Libonati said, and when proceedings began before the judge to aid the men the court refused to allow a stenographer to take notes.

This yarn won him sympathy from several members of the committee, particularly Representative John Devine [Dem.] of Dixon. Others condemned the judicial procedure. In the ensuing argument around the committee table, Representative Truman A. Snell [Dem.] of Carlinville related a story in which he used the word "nigger." This aroused the four Chicago Negroes who are members of the committee and they supported Libonati.

Apologizes for Slip.

Snell apologized to them for the slip of the tongue and then turned to the bill's sponsor.

"I understand you are defending 25 criminals up there in Chicago," he said.

"That isn't true," Libonati retorted. The ensuing argument developed feeling as members took a hand in it. When the roll call was taken almost every representative rose to explain his vote when the clerk called his name. The bills lost—returned to the house with a recommendation that they do not pass—but the vote was close, considering their nature. Twenty-one members opposed them, while 14 voted for them.

Another west sider, Representative Charles Coia, 823 Forquer street, a six termer, returned to the house this week after a month and a half's absence caused by illness.

Rainbow Loyal Assembly Gives Dance, Card Party

Loyola Assembly, No. 5, Order of the Rainbow for Girls, held a dance and card party last night with a number of master Masons and members of the Order of the Eastern Star as guests at the Windsor Park Masonic temple, 75th street and Coles avenue.

I'll phone South Shore to get my laundry
Phone Plaza 4100

SOPRANO

CATHRYNE BLY UTESCH.

Cathryne Bly Utesch, 8259 South Justine street, soprano, will give a costume recital at 8:15 o'clock Tuesday evening at Drexel Park Presbyterian church, 64th and Marshfield avenue, jointly with Fred Farrel, organist. The Drexel Park choir will assist on the program.

1,000 MEMBERS GOAL OF DRIVE BY TEMPLE CLUB

The Men's club of the South Side Hebrew congregation, 7359 Chappel avenue, has opened a drive to bring its membership to 1,000 by April 10. Under the leadership of Isadore H. Braun, its president, the club has undertaken a building reconstruction program to give the congregation several additional classrooms for the Hebrew and Sunday schools, a social hall, and properly equipped library, an auditorium and dance hall with a capacity of 1,000, and an enlarged gymnasium. Pupils of the Sunday school surprised Dr. Samuel Benjamin at the assembly exercises last Sunday by presenting the rabbi with a desk set as a Purim gift in appreciation of his work for the school.

ANNA G. SPENCER'S ADMIRERS HOLD MEMORIAL TODAY

Memorial services for Dr. Anna Garlin Spencer, sociologist, educator and religious worker, will be held at 4:30 o'clock this afternoon in the First Unitarian church, Woodlawn avenue and 57th street. Faculty members of the Meadville Theological seminary will sponsor the services. Prof. S. P. Breckenridge of the University of Chicago, Dr. Rachelle Yarros of the Illinois Social Hygiene league, Dr. Horace J. Bridges of the Chicago Ethical society, and Prof. Rubert J. Hutcheon of Meadville seminary will speak. The services will be conducted by Dr. Charles H. Lyttle and the Rev. Von Ogden Vogt, pastor of the First Unitarian church.

Religious Education to Occupy Temple Today

Today will be devoted to religious education projects at the South Shore temple, 7215 Jeffery avenue. Members of the Sunday school will provide an exposition throughout the day to furnish concrete evidence of the work they are doing, according to Dr. G. George Fox, rabbi of the temple. The high school department will present a debate on modern problems at 8 o'clock in the evening, and a playlet by high school alumni affiliated with the temple will follow.

West Lawn Improvement Group to Meet Tuesday

The West Lawn Improvement association will hold a business meeting at 8 o'clock Tuesday evening at the Calvary Lutheran church, 62d and Kenneth avenue. The need for improved street car service on 63d street west of Central Park avenue will be discussed, and Mrs. George Kennedy will report on the sixth anniversary party of the association, which was in her charge. William Zacharias, president, will conduct the meeting.

Would You Be Lovely?
It's so simple to be lovely when you have one of these exquisite waves—which revitalize your hair, actually give it new life and make it more softly beautiful than you can realize. Consultation free.
Hermine Neben
Hair and Scalp Specialists
Established 1912
7936 S. Halsted. Tel. Stew. 5016.

TILDEN PRINCIPAL PIONEER TEACHER OF MANUAL ARTS

Evans in Work Since 1st Year of Course.

[Continued from page one.]

curriculum must be developed to meet their requirements."

Mr. Evans was born in Chicago the year of the great fire, but the family home at Madison street and Western avenue was cut in the country then, far from the course of the flames. When his father, Charles A. Evans, was made eastern correspondent of the old Chicago Times the family moved to New York and Mr. Evans went through elementary school there.

At the age of 16 Mr. Evans became a farmer, when his father bought a farm in Orange county, New York. The boy worked on the farm in the daytime and went to high school at night. Nor was his farming experience wasted, for Mr. Evans describes himself now as a near farmer. For years he has had a farm near Saugatuck, Mich., where he spends his vacations superintending the growing of fruits, fishing and otherwise pastorally engaged.

Mr. Evans returned to Chicago in 1893, the year of the World's Fair, and his first job, which lasted one month, was pushing sightseers' chairs about the far grounds. He worked for two years as a draftsman in an engineer's office, then gave up that post to take the first position as teacher of manual training offered by the board of education. During his first years of teaching he studied at the University of Chicago at night and took his M. A. in chemistry.

Mr. and Mrs. Evans, the latter a widely known clubwoman and journalist, live at 5468 Ellis avenue during the winter months. Their family includes a son, Harold, an engineer, and a daughter, Miss Mabel F. Evans, who is an instructor at Curtis Junior High school.

LITTLE THEATER OF ENGLEWOOD TO STAGE PLAY

"Drums of Fate," written and staged by Howard Rooney, 7257 South Emerald avenue, director of the Englewood Little theater, will be presented by the Little theater players tomorrow evening at Hamilton park fieldhouse, 72d and Normal boulevard.

Miss Vivian Dixon has the leading rôle, playing opposite W. Lonzo De Foe, and Miss Lucille Kariger, Ervin Gebler, Lee Moore, and Mr. Rooney also are in the cast.

The players are working on another play by Mr. Rooney, "Jack and Jill," a comedy, in which Miss Kariger, Miss Wendy Guthrie, Miss Eugenie Horsky, Miss Esther Franz, Miss Delight Dellert, Earle Dwyer, Matt Ruffle, George Hyle, Victor Torsberg, and Lee Moore will have rôles.

Hazel Sanborn to Sing for Beachview Club

Mme. Hazel Sanborn, wife of Giuseppe Cavadore of the Chicago Civic Opera company, will sing at the twilight musical this afternoon at the Beachview club in what is scheduled to be one of the outstanding concerts of the series. Among her selections will be an aria from Verdi's "Traviata" and the mad scene from "Lucia di Lammermoor." A special invitation bridge and luncheon for the younger women of the club will be held Friday. Mrs. A. P. Dippold is chairman and is to be assisted by Mrs. Charles S. Macaulay, Mrs. J. J. Cavanagh, and Mrs. Herbert Walgren.

7th Presbyterian Church Plans Pre-Easter Services

A series of pre-Easter services at 7:45 o'clock this evening and on the evenings of March 15, 22, and 29, will be held at the Seventh Presbyterian church, 8624 South Sangamon street. Nelson Moore, assistant pastor, will open the series this evening with a sermon on "Crucifixion by Spiritual Dullness."

LEADING LADY

MISS MELETA CHAMPION. [De Haven Photo.]

Miss Meleta Champion, 6444 Eggleston avenue, played the feminine lead in "I'll Explain Everything," presented by Tau Pi Gamma and Pi Alpha Chi classes of the Englewood Methodist Episcopal Sunday school last week. Others in the cast included Matthew Ruffle, Miss Doris Schoen, James Brown, Fowler McDiarmid, Miss Lois Wetterling, Miss Mildred Hernly, Miss Blanche Granath, and Harold Kennington.

What's Doing This Week

TODAY.

10:30, 3 and 7:45 o'clock. Uldine Utley, girl evangelist, preaches at Thoburn Methodist Episcopal church, 64th and South Paulina streets. Also other evenings of week at 7:45, Wednesday at 3 p. m.

MONDAY.

11 o'clock. Dewalt Mechlin chapter, D. A. R., meets at home of Mrs. Leonard C. Reid, 4810 Ellis avenue.

Evening. Englewood Little Theater presents "Drums of Fate" at Hamilton Park fieldhouse, 72d street and Normal boulevard.

8 o'clock. Archer-Crawford Taxpayers Improvement association meets at Gnadys ballroom, 47th street and Karlov avenue.

7 to 10 o'clock. South End church basketball tournament at Fenger High school gymnasium.

TUESDAY.

All day. Jackson Park Hospital Woman's auxiliary meets in auditorium of hospital, 7531 Stony Island avenue.

6:30 o'clock. Englewood branch of Chicago Dental society holds dinner and scientific session at Englewood Y. M. C. A.

8 o'clock. West Lawn Improvement association meets at Calvary Lutheran church, 62d street and Kenneth avenue.

9 o'clock. S. E. Thomason speaks before Normal Park Masonic lodge and Englewood Masonic temple, 6731 Yale avenue.

WEDNESDAY.

All day. Chicago southern district of Women's Foreign Missionary society meets at Calvary Methodist Episcopal church, 78th and Morgan streets.

Evening. Morgan Park High school presents "Empehi on Parade" in Blackwelder hall at school. Also Thursday night.

8:30 o'clock. Lawn Manor Community center holds international musical at 6641-43 South Troy street.

8 o'clock. Beverly Gardens Improvement club meets at Hornburg's parlor, 84th street and Ashland avenue.

8 o'clock. Brainerd Improvement association meets at Brainerd hall, 8840 South Loomis street.

8 o'clock. 111th street Y. M. C. A. holds first Family night.

7-10 o'clock. Finals in South End church basketball tournament at Fenger High school gymnasium.

THURSDAY.

8 o'clock. North Auburn Highlands Improvement association meets at Auburn Park Swedish Methodist Episcopal church, 78th and Loomis streets.

FRIDAY.

Afternoon. Linnea Aid society meets at Grand Crossing Mission church, 74th street and Cottage Grove avenue.

Evening. Calumet High school holds annual Green hop.

Evening. Englewood Woman's club players give "Daisy Mayme" at Englewood Masonic temple, 6731 Yale avenue.

SATURDAY.

3:30 o'clock. McHale Englewood court, C. D. of A., holds annual retreat, continuing until 7:30 Sunday.

Why Not Store
Your Furniture from April Until September and Save Money?
Three Rooms as Low as
$6.00 Per Month
for a Private Fireproof Compartment
For shipping to other cities investigate our recently perfected container service (no crating necessary)—inexpensive and one handling.
EMPIRE
Warehouses, Inc.
9 Fireproof Warehouses—30 Vans
Phone Plaza 4000

PULLMAN'S LIFE IS RECALLED AT CENTENNIAL FETE

Townspeople Turn Out to Pay Tribute.

George Mortimer Pullman's town turned out Monday evening to pay homage to that sturdy pioneer in a memorial banquet at the 111th street Y. M. C. A., which was one of the biggest affairs seen in the Greater Pullman district in recent years. The occasion was the centennial of Mr Pullman's birth, and more than 400 persons were in attendance.

The men and women who assembled did not come in awe to pay tribute to an industrial wizard afar off, but to honor a man who, when he died in 1897, had lived to become the founder of their town and the father of comfort in night travel by rail.

Forty-five members of the Twenty Year Service club were on hand—some of them veterans of half a century with the Pullman company More than 100 of the diners arose when Toastmaster Charles W. Novak asked men and women who are or have been in the company's employ to stand.

A Family Air at Table.

The speakers' table had a family air to it. On the toastmaster's right was Miss Florence Lowden, a granddaughter of the railway pioneer. She read telegrams from her father and mother, former Gov. Frank O. Lowden and Mrs. Florence Pullman Lowden, who were in Arizona and unable to be present. Three other grandchildren were seated at the table as well as a nephew, Frederick Pullman. The other grandchildren were Mrs. Harriet Lowden Madlener, Mrs. Frances Lowden Drake, and George M. Pullman Lowden.

David A. Crawford, president of the Pullman company; three vice presidents, the company's legal counsel, and Ald. Sheldon W. Govier [9th] were the speakers. The invocation was pronounced by the Rev. Father Edward S. Keough. Mr. Crawford pointed to the development of trunk lines through railroads, and a nation-wide unified system of service as the salient achievement of Mr. Pullman. He also spoke of the coincidence that the pioneer's birthday and the date of the first operation of steam railroads should be so near to each other.

L. S. Taylor Is Speaker.

"We in the institution are proud of our founder," said Mr. Crawford in closing his talk. "He has left a monumen worthy of any man, leaving nothing but sincere admiration in his wake. I am happy to have the opportunity to speak in the presence of people so closely associated with and directly interested in Mr. Pullman and his achievements."

Vice President L. S. Taylor, one of the few remaining who were in office under George Pullman, scored a hit in a short, snappy talk.

"As the years go on we are more and more impressed by the brain back of this company," he said. "It is conducted with but very slight deviation from his principles." In citing Mr. Pullman's part in the development of the country, Mr. Taylor told of his mother, born 85 years ago in a corner where now stands the company building, and how she sat up two days and two nights traveling by rail to school in New York. "Thus one sees the development made during one life span," added Mr. Taylor.

Govier Pays Tribute.

Ald. Govier, who came to Pullman from Scotland at the age of 7, and later worked in the brass foundry, painted his picture of the town of Pullman. "When I came here 40 years ago I thought this the most beautiful place ever—I thought it must be Santa Claus' home. I learned to love the town for its athletics and sportsmanship. Honesty was an outstanding point: You could hang your pocket book outside on the doorknob and never be afraid of thieves—we did not know what a key was for." Ald. Govier claimed an intimate acquaintance with all of the local greats of the old days as newsboy and bootblack. In tribute to Mr. Pullman as a man he said that "all who ever lived here loved him."

James Keeley Is Speaker.

James Keeley, another vice president and a former managing editor of THE TRIBUNE, undertook to answer Juliet's query to Romeo: "What's in a name?" Applying it to Mr. Pullman his answer was "world-wide fame" and he referred to the fact that his name appears as a common noun in the dictionaries of 20 languages.

"To have his name taken thus is one of the great distinctions which can come to a man," said Mr. Keeley. "His is a name which has meant something worth while and has been appropriated for airplanes, hotels, and kitchenettes where there is the attempt to convey the impression of excellence and convenience. His is a name that will live for uncounted years."

A picture of railroad growth in all of its phases with special reference to the strides of the Pullman company was given by L. M. Greenlaw, counsel of the company. Where there were 400 Pullman cars in service in 1875 there are now almost 10,000. He spoke of Mr. Pullman's working on the sleeping car idea from the early '50s and of his being ready for nationwide service as soon as the railroads bridged the continent in 1869. Pullmans were operating to and from California in 1870.

Five Day Celebration Held.

The banquet was the high spot of the five day celebration in which all civic bodies of the Greater Pullman area coöperated to make a fitting tribute on the 100th anniversary of George M. Pullman's birth in Brockton, N. Y., on March 3, 1831.

Music was furnished by the orchestra of Pullman Free School of Manual Training under the direction of James R. H. French while bagpipes and Scotch entertainers furnished amusement during the evening.

The committee in charge was composed of Charles W. Novak, president of the South End Chamber of Commerce and toastmaster; Walter Roy, business manager of the chamber; James Stinson, Glenn Adams, Dr. Horace J. Tharp, president of the Roseland Kiwanis club; William McLaren, superintendent of the Pullman plant, G. F. Roberts, Donald Bryant, Henry Van Etten, Jack L. Snyder, president of the Roseland Lions club; U. G. Willis, principal of the Pullman Free school, and Mr. French.

Centennial festivities were closed Tuesday morning when a delegation of students and faculty of the school along with other townsmen placed a wreath on the grave of the pioneer in Graceland cemetery.

WHO'S WHO ON SOUTHWEST SIDE

JOHN POLLOCK JR. [TRIBUNE Photo.]

Scotch fighting spirit and Scotch humor combine to place John Pollock Jr. in the front rank of civic leaders of the southwest side. Mr. Pollock was an organizer of the Marquette Park Improvement association, which recently has been active in a fight to block the paving of Kedzie avenue through Marquette park, and has headed the organization throughout its nine years of activity.

Although Mr. Pollock was born in Glasgow, he has spent all but six months of his 45 years in this country. He was brought up in Elgin, but has been a resident of the southwest side for years. At present he lives at 6451 South Whipple street with Mrs. Pollock and their three daughters, Ethel Josephine, 19; Lorraine Alice, 14, and Carol Violet, 10 years old.

Mr. Pollock's business, a partnership in a direct mail advertising firm, and his civic activities do not leave him much time for frivolous recreation, he says. He plays golf, but is modest about his game in spite of his Scotch accent. He is a member of two branches of the Masonic order.

Open Tuesday Night Until 9:30 P. M.
Open Tuesday Night Until 9:30 P. M.
HPW
Atkins & Freund
Atkins & Freund
4805 S. ASHLAND AVE.
This H. P. W. Department Store will be
CLOSED MONDAY MARCH 9th
to remark merchandise and prepare for the sensational sale of our
$100,000 Overstock
Which Has Been
ORDERED SOLD!
By the Board of Directors of the H. P. W. Stores, Inc.
The Sale Starts Tuesday, March 10th
Double S. & H. Green Stamps All Day Tuesday

WOMAN'S ... OF ENGL... TO GIVE ...

Other Club Ac... Southwest ...

The Englewood ... players will present ... production, George ... "Daisy Mayme," tomo... before the club at ... Masonic temple, 6731 ... The performance will ... day evening at a publ... at the temple.

The cast is directed ... Griffin, director of the ... who also is playing the ... rôle. Others in the cas... some Rice Jr., Mrs. ... Mrs. Harry S. Dit... Arthur Kasehagen, Mr... sen, Arthur Bluhm, a... shall.

Ticket sales for th... formance are in ch... George H. Simpson, a... themselves are handlin... tails. Mrs. Henry ... Ditchburne are prog... Mrs. Kasehagen, publ... Mrs. Rice, property, an... sen, ticket printing. T... iliary will usher and se...

The club program t... ing will be presented ... H. Schurman, literat... Carolyn Barr, who dire... wood players last year ... sented her play, "Su... will read Royall Tyle... tract."

Morgan Park Club to Hear Meta Given.

Meta Given, home ec... for THE TRIBUNE, ... "Spring Luncheons" t... ing before the Morgan ... club. G. W. Woodwor... "Interior Decorating." ... Todd, American home ... sponsoring the program...

Mrs. Raymond Knap... "The Consolidation of ... in Cook County" an... Sholes will have charg... study hour at which M... McClure will read a s... the afternoon the Am... ship committee, Mrs. ... man, will present John ... rector of the joint com... estate valuation, who ... "The Tax Situation." ... furnished by Elizabeth ... 'cellist.

Hamilton Park Women to Give Drama Tea.

The Hamilton Park ... will give a drama tea ... Thursday at the Hamil... house. Miss Alice Ger... cago playwright, wi... "Drama," and member... will present "A Lavend... act play written by Mr... Jackson, a member of ... entered in the third di... drama contest.

Mrs. Charles R. Murr... and Johnson, Mrs. G. ... Mrs. C. A. Biehl, Mrs. ... die, Mrs. Robert E. ... Frank W. Welch, Mr... Zurhorst, Mrs. Wallac... Mrs. Victor R. Walling, ... W. Fisher, and Mrs. Ha... are taking part in the ... N. Schreuder, co-chairm... is in charge of the prog... ert G. Schram is chairm... ments, and Mrs. Willi... house, and Mrs. John ... are hostesses.

The club's regular pro... morning is in charge of ... L. Cornell, education c... R. Adams will talk on ... the afternoon Mrs. Har... will sponsor a program ... clude a lecture on "Ko... vited to the Roundtable, ... N. Crawford, and music... garet Sweeney, harpist.

Beverly Hills Club to Elect Officers.

The art department o... Hills Woman's club wil... for the coming year We... ing. Mrs. J. M. Van ... chairman, will present ... Wood Stevens, who wil... trated lecture on "Th... of the Southwest." In ... Mrs. Ben Hooper, gene... director, will speak, an... Munnecke, chairman, ... Ruth Bassett, soprano. ... will read from her poem... Buckley will be in charg... the program. Mabel O... close her series of lectu... of Recent Literature" ...

Gage Park Women to Hear Mrs. Combs.

Mrs. Walter B. Com... trict garden chairman, w... day afternoon before th... Woman's club under th... the garden department, ... Leamon chairman. Mrs. ... will sing, Mrs. John C. S... piano selections, and Mrs... read poems.

Roseland Woman's Clu... to Hear Talk on Time

Abram Mendenhall wil... Romance of Time" Tu... before the Roseland W... Mrs. H. J. Tharp will ...

Homewood Club to Be ... Chicago Heights Guest.

The Homewood Wom... the guests of the Ch... Woman's club at its me... day afternoon. Percy H... speak on "The Redisc... Frontier," and there w... tions of officers for the... Mrs. John Michalek, ... Smith, Mrs. G. A. Norr... Pannenborg, Mrs. Rob... Mrs. W. P. Goodman, M... man, Mrs. Guy McDon... Moore, Mrs. E. W. Cla... P. Ephgrave, and Mrs. ... will be hostesses.

Archer-Crawford ... Plan Meeting ...

The Archer-Crawford ... Improvement associatio... o'clock tomorrow even... ballroom, 47th and K... Plans for an education... motion picture to be sh... will be discussed, and Jo... president, will urge the ... Kedzie avenue paving.

WOMAN'S CLUB OF ENGLEWOOD TO GIVE COMEDY

Other Club Activities of Southwest Side.

The Englewood Woman's club players will present as their annual production, George Kelly's comedy, "Daisy Mayme," tomorrow afternoon before the club at the Englewood Masonic temple, 6731 Yale avenue. The performance will be repeated Friday evening at a public performance at the temple.

The cast is directed by J. Bradley Griffin, director of the Uptown players, who also is playing the leading male role. Others in the cast are Mrs. Ransome Rice Jr., Mrs. Philip Cannon, Mrs. Harry S. Ditchburne, Mrs. Arthur Kasehagen, Mrs. S. R. Jorgensen, Arthur Bluhm, and Edwin Marshall.

Ticket sales for the Friday performance are in charge of Mrs. George H. Simpson, and the players themselves are handling all other details. Mrs. Henry Bell and Mrs. Ditchburne are program chairmen, Mrs. Kasehagen, publicity chairman; Mrs. Rice, property, and Mrs. Jorgensen, ticket printing. The junior auxiliary will usher and sell candy.

The club program tomorrow morning will be presented by Mrs. Caleb H. Schurman, literature chairman. Carolyn Barr, who directed the Englewood players last year when they presented her play, "Susanna Skids," will read Royall Tyler's "The Contract."

Morgan Park Club to Hear Meta Given.

Meta Given, home economics expert for THE TRIBUNE, will talk on "Spring Luncheons" tomorrow morning before the Morgan Park Woman's club. G. W. Woodworth will discuss "Interior Decorating." Mrs. J. D. Todd, American home chairman, is sponsoring the program.

Mrs. Raymond Knapp will discuss "The Consolidation of Governments in Cook County" and Miss Ruth Sholes will have charge of the noon study hour at which Mrs. Richard M. McClure will read a short story. In the afternoon the American citizenship committee, Mrs. Knapp, chairman, will present John O. Reese, director of the joint committee on real estate valuation, who will discuss "The Tax Situation." Music will be furnished by Elizabeth Olk Roehlk, violinist.

Hamilton Park Women to Give Drama Tea.

The Hamilton Park Woman's club will give a drama tea at 2 o'clock Thursday at the Hamilton Park fieldhouse. Miss Alice Gerstenberg, Chicago playwright, will talk on "Drama," and members of the club will present "A Lavendar Lie," a one act play written by Mrs. Mabel Ruth Jackson, a member of the club, and entered in the third district's annual drama contest.

Mrs. Charles R. Murray, Mrs. Howard Johnson, Mrs. G. L. Mussfeldt, Mrs. C. A. Biehl, Mrs. W. J. Dinwiddie, Mrs. Robert E. Stewart, Mrs. Frank W. Welch, Mrs. Charles D. Zurhorst, Mrs. Wallace M. Brimm, Mrs. Victor R. Walling, Mrs. Elbridge W. Fisher, and Mrs. Harry P. McKay are taking part in the play. Mrs. A. N. Schreuder, co-chairman of drama, is in charge of the program, Mrs. Robert G. Schram is chairman of refreshments, and Mrs. William L. Waterhouse, and Mrs. John C. Gustafson are hostesses.

The club's regular program Tuesday morning is in charge of Mrs. Edward L. Cornell, education chairman; Julie R. Adams will talk on "Russia." In the afternoon Mrs. Harry B. Garrett will sponsor a program which will include a lecture on "Koset, or Not Invited to the Roundtable," by Raymond N. Crawford, and music by Miss Margaret Sweeney, harpist.

Beverly Hills Club to Elect Officers.

The art department of the Beverly Hills Woman's club will elect officers for the coming year Wednesday morning. Mrs. J. M. Van Valkenburgh, chairman, will present Mrs. Thomas Wood Stevens, who will give an illustrated lecture on "The Inspiration of the Southwest." In the afternoon Mrs. Ben Hooper, general federation director, will speak, and Mrs. Victor Munnecke, chairman, will present Ruth Bassett, soprano. Dorothy Aldis will read from her poems. Mrs. G. H. Buckley will be in charge of tea after the program. Mabel Oppenheim will close her series of lectures on "Types of Recent Literature" on Friday.

Gage Park Women to Hear Mrs. Combs.

Mrs. Walter B. Combs, third district garden chairman, will speak Tuesday afternoon before the Gage Park Woman's club under the auspices of the garden department, Mrs. Earl C. Leamon chairman. Mrs. Christ Muehe will sing, Mrs. John C. Seeger will play piano selections, and Mrs. Leamon will read poems.

Roseland Woman's Club to Hear Talk on Time.

Abram Mendenhall will talk on "The Romance of Time" Tuesday evening before the Roseland Woman's club. Mrs. H. J. Tharp will be hostess.

Homewood Club to Be Chicago Heights Guest.

The Homewood Woman's club will be the guests of the Chicago Heights Woman's club at its meeting Wednesday afternoon. Percy H. Boynton will speak on "The Rediscovery of the Frontier," and there will be nominations of officers for the coming year. Mrs. John Michalek, Mrs. W. W. Smith, Mrs. G. A. Norris, Mrs. A. H. Pannenborg, Mrs. Robert Holbrook, Mrs. W. P. Goodman, Mrs. E. J. Fenton, Mrs. Guy McDonald, Mrs. S. C. Moore, Mrs. E. W. Clark, Mrs. John Ephgrave, and Mrs. Ray Holbrook will be hostesses.

Archer-Crawford Group Plan Meeting Tomorrow

The Archer-Crawford Taxpayers' improvement association will meet at 8 o'clock tomorrow evening at Gnadys ballroom, 47th and Karlov avenue. Plans for an educational community motion picture to be shown in April will be discussed, and John F. Krause, president, will urge the pushing of the Kedzie avenue paving.

BEVERLY HILLS CLUB JUNIORS PRESENT PLAY

"Adam and Eva," a three act comedy, was presented Wednesday afternoon and evening in the Ridge Park fieldhouse, 96th and Longwood drive, by the junior auxiliary of the Beverly Hills Woman's club. Seated, left to right: Miss Al-Jeanne Harpst-Smith, Miss Winona Shaw, and Miss Esther Jaynes McClellan. Standing: Miss Frances Busch Zink, Miss Alice L. Ketcham, Miss Helen Busch Morgan, and Miss Janis Grey Lester. [TRIBUNE Photo.]

PARKS TO EXHIBIT HANDICRAFT AT CHICAGO CLUB

Women to Hold First Recreation Day.

The Chicago Woman's club will hold its first recreation meeting in an all day program beginning at 11:30 o'clock tomorrow morning at 72 East 11th street. There will be an exhibit of handicraft work from all of the playground systems in the city, with the south parks taking a prominent part. V. K. Brown, director of sports and playgrounds, has arranged the south park section of the program.

A puppet show by the girls at Gage park will form the pre-luncheon program.

Youngsters as Living Statues.

Following a tap dance by a west park group to open the afternoon program at 1:30 o'clock, a group of south park girls from Hardin square will appear with west park youngsters in "Living Statues," a competitive sports review by Theodore Gross, director of the municipal playgrounds.

A folk dance, pyramids, a costume tap dance, and a Teeny Weeny band by the municipal and board of education playgrounds, Lincoln park, and west parks, respectively, will be the next numbers of the program.

Six girls from Fuller park will give a wand and dumbbell drill to illustrate organized gymnasium class work. They are Miss Elsye Dietz, Miss Virginia Frey, Miss Josephine Pukis, Miss Grace Brown, and Miss Loretta Johns. A classic Greek character dance is to be staged by Sherman park girls at the close of the program, as well as some dances by a group from Mark White square.

Sandcraft to Be Exhibited.

One of the high points in the south park exhibit will be the Gage park girls' sandcraft work, which won them the park championship. A castle forms the center of this exhibit, with colored sand to show the green meadow and blue river and other details.

A new project, just introduced in the parks, is coloring of silks. Several samples of work done by the girls will be shown. Another new thing is work in hammered pewter and an exhibit of this will be shown by Miss Dorothy Miller. B. F. Friedman will show some of the work done by boys under him in the realm of models—airplanes, sail boats, motor boats, and steam engines.

BEVERLY CIVIC GROUP TO MEET ON WEDNESDAY

The Beverly Gardens Improvement association will meet Wednesday at Hornburg's parlor, 84th street and Ashland avenue. Russell I. Pisle, president, will conduct a business session, following which there will be a social hour in charge of Mrs. Hilda M. Perry, entertainment chairman. Other officers of the club are: John Jutzi, vice president; Mrs. A. D. Webb, corresponding secretary; W. H. Molyneux, secretary; J. M. Krump, financial secretary, and E. F. Bendixen, treasurer. Chairmen of stand committees, besides Mrs. Perry, are: street and alley, C. P. Maes; school and education, Mrs. Jutzi; membership, Mrs. F. H. Rickerson; publicity, O. M. Morris; speakers, G. O'Connor and Mr. Molyneux; visitation, Mrs. A. D. Webb.

S. E. Thomason to Discuss Newspapers and Crime

S. E. Thomason, publisher of The Daily Times, will address the Normal Park Masonic lodge at 9 o'clock Tuesday evening in the Englewood Masonic temple, 64th and Green streets. Mr. Thomason's subject is "Are Newspaper Stories Responsible for Chicago's Crime Reputation?" All men of Englewood have been invited to hear the talk.

Edwin Lord Will Head Auburn Park Chess Club

Edwin Lord, 3308 West Marquette road, has been elected president of the Auburn Park Chess and Checker club to succeed Henry E. Kirkpatrick. Other officers are first vice president, Dr. S. W. Gutwirth; second vice president, Philip D. Jones; treasurer, J. Nathan Jones, and secretary, Arthur G. Norris.

WED SIX DECADES

Mr. and Mrs. Gottlieb Klein.

Mr. and Mrs. Gottlieb Klein, 1261 West 102d place, held open house for their relatives and friends Thursday on the occasion of their 60th wedding anniversary. Mr. Klein was born in Germany in 1844 and Mrs. Klein was born in 1853 in Bremen, in Cook county. For 40 years Mr. Klein has operated his real estate and insurance office at 10248 Vincennes avenue. One daughter, Mrs. Mayme B. Rundle, came from Los Angeles to be present on the anniversary, and another, Mrs. Edna K. Noyes, came from Utica, N. Y. The other sons and daughters, Mrs. Sarah McNeill, Mrs. Lillian Landon, Mrs. Francis Worthley, and Fred and Grover Klein all live in Washington Heights.

FAMOUS FACULTY MEN OF U. OF C. TURN THESPIANS

Woodward, Compton, Linn to Be in Plays.

Luminaries of the University of Chicago faculty men of national reputation, will display their talents as actors in a program of three plays to be given at 8:15 o'clock Friday and Saturday evenings in Mandel hall for the benefit of the University Settlement. This settlement is located at 4630 Gross avenue, and does work among the underprivileged of the district back of the yards.

Two of the plays will be given by the Quadrangle players, while the third will be presented by the Dramatic association under the direction of Prof. Frank O. Hara. It is John Bobbit's "Tables for Ladies," which was one of the three winning student plays given at the recent playfest. This will be a student performance.

Woodward in Milne Play.

The faculty headliners include Vice President Frederic Woodward, Prof. James Linn, and Prof. Arthur H. Compton, winner of the Nobel prize in physics. The former two will appear in A. A. Milne's "The Man in the Bowler Hat." Others in the cast of this play are Sergeant Wild, Jay Halls, Mrs. H. B. Horton, and Mr. and Mrs. Dunlap Clark.

Bernard Shaw's "The Great Catherine" is the other Quadrangle club presentation. Those appearing in this play in addition to Prof. Compton are Prof. Charles Breasted, Miss Damaris Ames, Mrs. Martin Freeman, Mr. and Mrs. Hayward Keniston, Mrs. R. V. Merrill, Mrs. Walter Poepke, Mrs. Quincy Wright, Horace Williston, and Mr. and Mrs. Walter Bullock.

Fritz Leiber Jr. in Play.

Members of the cast of the student written play, "Tables for Ladies," are Lyle Gunn, Miss Sarah Jane Leckrone, Miss Dolores McRoberts, James Parker, Fritz Leiber Jr., Miss Rose Hoch, Miss Rosemary Volk, Frank Springer, Hal James, Leonard Hinchcliff, and Miss Marianne Stevenson. All are students and members of the Dramatic association.

I'll phone
Baxter Cleaners
Phone Calumet 1300

SOUTH PARKS TO GIVE WINNING TEAMS PLAQUES

Replaces System of Individual Medals.

Championship plaques will be given to the winning teams in south park playground competition this year, replacing the former system of awarding medals to individual stars in each of the various events. Last year no prizes were given other than the supremacy shield for the park scoring the greatest number of total points during the year because of financial conditions.

There will be a frame in each shield which will hold the picture of the men on the winning team, according to the announcement by V. K. Brown, director of playgrounds and sports. Members of the classes in design at the Art institute are competing for a $25 prize offered for the best design and announcement of the winner is expected this week.

Men's Gym Meet Next.

The next event on the athletic schedule is the men's gymnastic meet which will get under way this week in four sections. Representatives of Gage, Mark White, Armour, and Fuller will compete at McKinley park tomorrow. Bessemer, Palmer, Hamilton, Ogden, and Tuley will clash at Grand Crossing Tuesday. Thursday will find Grand Crossing, Russell, Calumet, and Trumbull meeting at Tuley. The other group, comprising Hardin, Davis, Sherman, Cornell, and McKinley, will compete at Gage park on Friday. The juniors will take the floor at 3 o'clock in the afternoon while the senior competition will begin at 7:30 o'clock in the evening in each case.

With Tuley, McKinley, and Palmer winning the 85, 95, and 105 pound basketball titles several weeks ago, the champions of the 115 and 125 pound divisions were announced last week. Armour snagged the former championship from Palmer, Fuller, and Hamilton, other finalists, while Russell was forced to a play off before gaining the 125 pound crown.

On Armour Team.

Boys on the Armour team were William McMurray, Joseph Marfise, Joe Senese, Emil Ruffolo, John Pirelli, Alfred Low, Anthony Romano, and Edward McMurray.

Russell, Cornell, Gage, and Grand Crossing were the 125 pound finalists, with the former three each winning twice and losing once in the round robin. In the play off Russell trimmed both Gage and Cornell to gain the championship. The winning team: Steve Klosowski, Chester Pyrek, Joseph Lewandonski, Chester Malblock, Joe Rutkowski, Al Ulaszek, Joe Swiderski, Chester Pluta, and George Lenard.

The regular round robin in the 135 pound division was finished last week, but a play off is necessary there also, since Trumbull, Grand Crossing, and Fuller each won two games and lost one while Cornell dropped three straight. Grand Crossing is a slight favorite in this week's play off.

Prof. Sprengling to Talk at All Souls Banquet

Prof. Martin Sprengling of the University of Chicago will speak on the "Blind Philosopher of Cairo" Friday evening at the monthly dinner of All Souls Liberal church, 66th place and Blackstone avenue, telling why he believes the modern Arab has a future.

KRUMDICK AND SONS
SATISFACTORY SERVICE MODERN METHODS
De Luxe
AUTOMOBILE PAINTERS
SINCE 1901
EXPERT BODY AND FENDER REPAIRING
TOPS - SEAT COVERS
DUPLATE AUTO GLASS
(NON-SHATTERABLE)
VINCENNES AVE. at 79th
Phone TRIANGLE 1280-1281

WOMEN VOTERS' LEAGUE PLANS BIRTHDAY FETE

South Shore Group Is 4 Years Old.

Four years of growth, which have placed the South Shore League of Women Voters among the largest and most active in the state, will be celebrated Wednesday when the organization holds its annual spring luncheon at 12:45 o'clock at the Bryn Mawr Community house, 7000 Jeffery avenue.

The birthday program is to be a surprise, but Mrs. W. H. Comstock, the president, will open the festivities with a greeting to guests, and Mrs. Charles W. Turton, as press chairman, has revealed that a humorous playlet, "Babble of Ballots," will be presented.

Spring colors of yellow and green will predominate in the table decorations, which are in charge of Mrs. S. L. Katz, Mrs. L. B. Iliff is chairman of the luncheon, and Mrs. Katz is chairman of hostesses, two of whom will sit at each table of twelve. Mrs. A. A. Asherman is chairman of reservations.

Hostesses for Luncheon.

Hostesses include Mrs. Paul Anderson, Mrs. P. F. Caffrey, Mrs. John Chesney, Mrs. W. H. Comstock, Mrs. W. S. Daniels, Mrs. W. Deffenbaugh, Mrs. W. G. Edens, Mrs. H. M. Edgerton, Mrs. Fred Elliott, Mrs. I. D. Enzor, Mrs. Arthur E. Evans, Mrs. A. W. Garrett, Mrs. P. J. Harrington, Mrs. Edward Herlan, Mrs. E. E. Hill, Mrs. E. La Salle Hinsey, and Mrs. W. J. Kehlenbach.

Mrs. John Lawrie, Mrs. W. T. Leman, Mrs. Robert R. Lumsden, Mrs. F. J. McAdams, Mrs. Charles L. McGraw, Mrs. H. B. Melvoin, Mrs. Rodney L. Mott, Mrs. G. W. Myers, Mrs. G. W. Oliver, Mrs. Charles E. Redfield, Mrs. C. C. Rehbein, Mrs. E. J. Schnackenberg, Mrs. Loren E. Shears, Mrs. John E. Taylor, Mrs. Turton, Mrs. J. S. Way, and Mrs. H. D. Wilson also are hostesses.

Mrs. Bailey Directs Program.

Mrs. Alice E. Bailey, child welfare chairman of the Southwest league, will have charge of the morning program at the league's monthly meeting Friday in the Ridge Park fieldhouse. Miss Alice Hall of the social science department of the University of Chicago, and a member of Gov. Emmerson's committee on child welfare, will be the speaker.

Luncheon at 12:30 o'clock, in charge of Mrs. W. F. Lyon, will be followed by the afternoon program sponsored by the chairman of women in industry, Mrs. A. W. Thomas. Miss Mollie Carroll, head resident of the University of Chicago settlement, will talk, and Thomas E. Cambridge of the International Harvester company will discuss "The Workmen's Compensation Law."

Study Session Tuesday.

The second of a series of four study meetings on the League of Nations scheduled for March will be held Tuesday morning at the home of Mrs. H. N. Tolles, 10561 Longwood drive. Mrs. Tolles is chairman of the committee on international coöperation to prevent war, which sponsors the series. Mrs. Delbert Smith, legal status chairman of the league and third district chairman of international affairs of the Illinois Federation of Women's clubs; Miss Helen Thayer, president of the league; and Mrs. Tolles will conduct the discussion of "The Structure of the League."

Mrs. Laura H. Lunde will speak on "How Illinois Aids and Protects Her Children" Wednesday afternoon before the Woodlawn league. The nominating committee, headed by Mrs. William Rothmann, including Mrs. Howard Ray, Miss Myrtle Moulton, Mrs. Charles R. Wakeley, and Mrs. C. I. Palmer, will submit a slate of officers for the coming year, and Mrs. Rose Maas will conduct the citizenship lesson. Luncheon will be served in charge of Mrs. F. W. Boe.

111TH ST. Y. M. C. A. OPENS DOORS TO WHOLE FAMILY

The 111th Street Y. M. C. A. is opening its doors Wednesday night for its first Family night, during which the facilities of the "Y" will be available to members and their feminine relatives and friends. The swimming pool will henceforth be available to women friends of members from 8 to 9:30 o'clock each Wednesday night. The first invitational basketball tournament held at the "Y" was won this week by the Acme Steel team, which defeated Walker Vehicle in the finals, 42 to 17. Lowell Zippel, C. M. Wolfenberger, W. Howard, and L. E. Dyer were in charge of the tournament.

EMPEHI PARADERS

Miss Betsy Swift, Miss Ruth Potts, and Miss Mary Jane McAlister are three of the players in "Empehi on Parade," a review which will be presented Wednesday and Thursday evenings at Morgan Park High school. [TRIBUNE Photo.]

MORGAN PK. HIGH REVIEW TO TAKE PLACE OF OPERA

Show This Week to Aid Student Association.

Morgan Park High school is disregarding an old tradition this year to present a review in place of the usual spring operetta. The production, "Empehi on Parade," will be given Wednesday and Thursday evenings in Blackwelder hall at the high school.

The show is intended not only to furnish Morgan Park audiences with something out of the ordinary in entertainment, but to put the Student association back on its feet financially. The directors of the production, Capt. George Lorentz, Miss Rosalie Kurz, and Miss Grace Graver, president of the Student association, anticipate smaller production costs, fewer rehearsals, and larger gate receipts from this new form of entertainment.

Many Organizations Take Part.

Almost every organization in the school is represented in some number on the program. The school orchestra opens the evening with an overture, next comes "School Daze," a burlesque by members of Tau Epsilon, the honor society. The Dramatic club will present "Violin Makers of Cremona," a short play, and the French club presents a farce, "Rosalie."

"Children of Granada," by the Spanish club, dances by members of the Dancing club, a sleight of hand performance by Prof. Nitcola, a magician sponsored by the Zöology club, and numbers by the Glee clubs complete the program.

Members of Staff Named.

Mrs. Irma Kimmel, sponsor of the Dramatic club, and Mrs. Guy Hartle, director of the Glee clubs, are assisting with directing the review. Miss Graver and Carroll Wohlfarth are general managers, Everett Smith is business manager, and Miss Eloise Abbott is publicity chairman. Posters and programs are designed by Mrs. Claribelle Sheehy and Miss Helen Jacques, and the Girl Reserves are selling candy between acts.

CHICAGO BOYS' CLUB GROUP HAS PERFECT RECORD

A total attendance of 35,334 with not one boy among its 1,311 members in trouble with the police or Juvenile court is the record of the south side branch of the Chicago Boys club, at 6405 South Hermitage avenue, for 1930. This report was issued last week by Al Cox, director of the club.

With nearly 700 taking part in the club activities each week, the club supplies game rooms, outdoor playgrounds, industrial classes, including aircraft, toy making, brasswork, woodcraft, nature study, and music.

Travel tours, theater parties, Christmas and Hallowe'en parties, and summer camping at Lake Winona, Ind., are special activities of the club.

Chairman of Hop

MISS ELSIE RIBBENTROP.

Friday the 13th will be a red letter day at Calumet High school for the annual Green Hop, the dance sponsored by the senior girls' council around St. Patrick's day, will be held that evening at the school. Miss Elsie Ribbentrop is chairman of the event, and Miss Doris Madsen, Miss Doris Hart, Miss Marion Peer, Miss Catherine A. Meyers and Miss Dorothy Scott are on her committee.

CALV[ARY] TO BE MISSION[ARY]

Calvary Methodist Ep[iscopal church], 78th and Morgan street[s, will be host] to the Chicago southern d[istrict of the] Woman's Foreign Mission[ary society] at its second quarterly sessio[n] Wednesday. Mrs. Harris [...] Harvey, president, will cond[uct the] meeting.

The morning program will [have] as its theme "The Up Trail." Mrs. F. J. Thomas, Mrs. R. C. [...]berton, Mrs. C. M. Gardner, Mrs. [...] A. Nevills, Mrs. J. L. Anderson, Mrs. Floyd Preston, Mrs. J. O. Johnson, Mrs. H. L. Stuntz, Mrs. C. M. Smith, Mrs. J. B. Rynearson, Mrs. F. P. Ray, Mrs. W. B. Gregory, and the Rev. F. J. Thomas, pastor of the church, will be among the speakers.

In the afternoon, Mrs. Alfred E. Craig, president of the Northwestern branch, will speak, Mrs. Mabel Thomas Norris will sing, Miss Moneta J. Troxel of Ewha college, Seoul, Korea, will talk on "Pulling the Load," and Mrs. S. A. Waterman will give the closing prayer.

Officers of the southern district, in addition to Mrs. Dante, are Mrs. C. M. Smith, first vice president and field support; Mrs. W. B. Gregory, second vice president; Mrs. Waterman, third vice president; Mrs. A. S. Hall, fourth vice president; Mrs. Libberton, recording secretary; Mrs. George A. Nevills, corresponding secretary; Mrs. C. M. Gardner, treasurer; Mrs. J. E. Libby, auditor; Mrs. J. O. Johnson, superintendent young people's work; Mrs. H. Gillott, assistant; Mrs. Floyd Preston, superintendent junior department; Mrs. H. L. Stuntz, secretary mite boxes; Mrs. J. L. Anderson, secretary Christian stewardship; Mrs. Rynearson, secretary extension work; Mrs. F. P. Ray, secretary literature.

Bishop of Lexington to Speak on South Side

The Rt. Rev. H. P. Almon Abbott, bishop of Lexington, will speak Thursday evening at the Church of the Redeemer, 56th street and Blackstone avenue. Bishop Abbott, formerly rector of St. Chrysostom's church here, attracted widespread attention a few months ago for his attempt to have the Rev. J. A. Velasco deposed for his marriage by a Catholic priest, contrary to his alleged promise to the bishop. When unsuccessful he resigned as bishop of Lexington, Ky., but later withdrew his resignation.

CHOOSE FROM CHICAGO'S FINEST, LARGEST AND MOST VARIED SELECTION OF SMART MILLINERY

Imported Genuine Baku Body Hats
$10 Elegance and Distinction 3.95
Nothing so sophisticated and individual as the BAKU BODY hat, with its linen-like texture and fabric-like pliability. Famous for trim, fit . . . skillful finish . . . and enchanting styles to please smart Chicagoans.
The label is absolute assurance of authentic style and excellent quality — offered exclusively only at FENZAUS. . . .
More Hat Values to Add to the Fame of Fenzaus Millinery
Why pay $5 or more. . . . You can get the original . . . exclusive style and quality at Fenzaus. . . . 2.95
These new hats are so remarkably smart—everyone individual, chic and charming—so unquestionably high grade—and so astonishingly low priced—a complete and unlimited variety of latest styles—finest materials — and best workmanship.
Women will consider this the most important millinery values that they ever experienced. Fenzaus and Fenzaus only can give it to you at $2.95.
Fenzaus TWIN MILLINERY
Three Big Stores Together 1646-48 W. 47th St.
"LARGEST LEADING MILLINERY IN CHICAGO"

EASTMAN'S
JUVENILE SHOP
7718-20 S. Halsted St.
BOY'S COAT

Here is a new arrival! Special English Tweed Coats, for the young man, in sizes 2 to 8. They are charming in gray or brown. Full lined, belted back, very swagger and full of long wear. Exceptional values at Eastman's special price of
$3.95
Pants to match the Tweed Coats $1.59
Hats to match $1.25
Phone Vincennes 6609
Open Tues., Thurs. and Sat. Eves.

EASTMAN'S
JUVENILE SHOP
7718-20 S. Halsted St.
First COMMUNION or CONFIRMATION Dress

A remarkable value for one of the most important events in the child's life. This charming little Dress, with its frills and bows, is of fine white crepe. The sizes are 6 to 14.
$5.95
ACCESSORIES
White Silk Slips, 6 to 14. Ideal to wear with the frock sketched. A special value. $1.00 and $1.50
White Silk Combination, 6 to 12. A lovely little combination the child will adore $1.00
Vest, dainty and well made. Sizes 8 to 14. 59c
Bloomers, finely tailored, well fitting, roomy. Sizes 8 to 14 .... 85c
Girl's White Silk shaped Stockings. Sizes 8 to 10 .... 85c
JUST ARRIVED! GIRLS' SPRING COATS
Exceptional values in basket weave sport coats and cape coats (for the little tots) of fine quality tweeds with novelty trim. Sizes 1 to 6 and 7 to 12.
$5.95 to $13.75
Phone Vincennes 6609
Open Tues., Thurs. and Sat. Eves.

WOMAN'S CLUB OF ENGLEWOOD TO GIVE COMEDY

Other Club Activities of Southwest Side.

The Englewood Woman's club players will present as their annual production, George Kelly's comedy, "Daisy Mayme," tomorrow afternoon before the club at the Englewood Masonic temple, 6731 Yale avenue. The performance will be repeated Friday evening at a public performance at the temple.

The cast is directed by J. Bradley Griffin, director of the Uptown players, who also is playing the leading male rôle. Others in the cast are Mrs. Ransome Rice Jr., Mrs. Philip Cannon, Mrs. Harry S. Ditchburne, Mrs. Arthur Kasehagen, Mrs. S. R. Jorgensen, Arthur Bluhm, and Edwin Marshall.

Ticket sales for the Friday performance are in charge of Mrs. George H. Simpson, and the players themselves are handling all other details. Mrs. Henry Bell and Mrs. Ditchburne are program chairmen, Mrs. Kasehagen, publicity chairman; Mrs. Rice, property, and Mrs. Jorgensen, ticket printing. The junior auxiliary will usher and sell candy.

The club program tomorrow morning will be presented by Mrs. Caleb H. Schurman, literature chairman. Carolyn Barr, who directed the Englewood players last year when they presented her play, "Susanna Skids," will read Royall Tyler's "The Contract."

Morgan Park Club to Hear Meta Given.

Meta Given, home economics expert for THE TRIBUNE, will talk on "Spring Luncheons" tomorrow morning before the Morgan Park Woman's club. G. W. Woodworth will discuss "Interior Decorating." Mrs. J. D. Todd, American home chairman, is sponsoring the program.

Mrs. Raymond Knapp will discuss "The Consolidation of Governments in Cook County" and Miss Ruth Sholes will have charge of the noon study hour at which Mrs. Richard M. McClure will read a short story. In the afternoon the American citizenship committee, Mrs. Knapp, chairman, will present John O. Reese, director of the joint committee on real estate valuation, who will discuss "The Tax Situation." Music will be furnished by Elizabeth Olk Roehlk, 'cellist.

Hamilton Park Women to Give Drama Tea.

The Hamilton Park Woman's club will give a drama tea at 2 o'clock Thursday at the Hamilton Park fieldhouse. Miss Alice Gerstenberg, Chicago playwright, will talk on "Drama," and members of the club will present "A Lavendar Lie," a one act play written by Mrs. Mabel Ruth Jackson, a member of the club, and entered in the third district's annual drama contest.

Mrs. Charles R. Murray, Mrs. Howard Johnson, Mrs. G. L. Mussfeldt, Mrs. C. A. Biehl, Mrs. W. J. Dinwiddie, Mrs. Robert E. Stewart, Mrs. Frank W. Welch, Mrs. Charles D. Zurhorst, Mrs. Wallace M. Brimm, Mrs. Victor R. Walling, Mrs. Elbridge W. Fisher, and Mrs. Harry P. McKay are taking part in the play. Mrs. A. N. Schreuder, co-chairman of drama, is in charge of the program, Mrs. Robert G. Schram is chairman of refreshments, and Mrs. William L. Waterhouse, and Mrs. John C. Gustafson are hostesses.

The club's regular program Tuesday morning is in charge of Mrs. Edward L. Cornell, education chairman; Julie R. Adams will talk on "Russia." In the afternoon Mrs. Harry B. Garrett will sponsor a program which will include a lecture on "Koset, or Not Invited to the Roundtable," by Raymond N. Crawford, and music by Miss Margaret Sweeney, harpist.

Beverly Hills Club to Elect Officers.

The art department of the Beverly Hills Woman's club will elect officers for the coming year Wednesday morning. Mrs. J. M. Van Valkenburgh, chairman, will present Mrs. Thomas Wood Stevens, who will give an illustrated lecture on "The Inspiration of the Southwest." In the afternoon Mrs. Ben Hooper, general federation director, will speak, and Mrs. Victor Munnecke, chairman, will present Ruth Bassett, soprano. Dorothy Aldis will read from her poems. Mrs. G. H. Buckley will be in charge of tea after the program. Mabel Oppenheim will close her series of lectures on "Types of Recent Literature" on Friday.

Gage Park Women to Hear Mrs. Combs.

Mrs. Walter B. Combs, third district garden chairman, will speak Tuesday afternoon before the Gage Park Woman's club under the auspices of the garden department, Mrs. Earl C. Leamon chairman. Mrs. Christ Muehe will sing, Mrs. John C. Seeger will play piano selections, and Mrs. Leamon will read poems.

Roseland Woman's Club to Hear Talk on Time.

Abram Mendenhall will talk on "The Romance of Time" Tuesday evening before the Roseland Woman's club. Mrs. H. J. Tharp will be hostess.

Homewood Club to Be Chicago Heights Guest.

The Homewood Woman's club will be the guests of the Chicago Heights Woman's club at its meeting Wednesday afternoon. Percy H. Boynton will speak on "The Rediscovery of the Frontier," and there will be nominations of officers for the coming year. Mrs. John Michalek, Mrs. W. W. Smith, Mrs. G. A. Norris, Mrs. A. H. Pannenborg, Mrs. Robert Holbrook, Mrs. W. P. Goodman, Mrs. E. J. Fenneman, Mrs. Guy McDonald, Mrs. S. C. Moore, Mrs. E. W. Clark, Mrs. John P. Ephgrave, and Mrs. Ray Holbrook will be hostesses.

Archer-Crawford Group Plan Meeting Tomorrow

The Archer-Crawford Taxpayers' Improvement association will meet at 8 o'clock tomorrow evening at Gnadys ballroom, 47th and Karlov avenue. Plans for an educational community motion picture to be shown in April will be discussed, and John F. Krause, president, will urge the pushing of the Kedzie avenue paving.

BEVERLY HILLS CLUB JUNIORS PRESENT PLAY

"Adam and Eva," a three act comedy, was presented Wednesday afternoon and evening in the Ridge Park fieldhouse, 96th and Longwood drive, by the junior auxiliary of the Beverly Hills Woman's club. Seated, left to right: Miss Al-Jeanne Harp st-Smith, Miss Winona Shaw, and Miss Esther Jaynes McClellan. Standing: Miss Frances Busch Zink, Miss Alice L. Ketcham, Miss Helen Busch Morgan, and Miss Janis Grey Lester.
[TRIBUNE Photo.]

PARKS TO EXHIBIT HANDICRAFT AT CHICAGO CLUB

Women to Hold First Recreation Day.

The Chicago Woman's club will hold its first recreation meeting in an all day program beginning at 11:30 o'clock tomorrow morning at 72 East 11th street. There will be an exhibit of handicraft work from all of the playground systems in the city, with the south parks taking a prominent part. V. K. Brown, director of sports and playgrounds, has arranged the south park section of the program.

A puppet show by the girls at Gage park will form the pre-luncheon program.

Youngsters as Living Statues.

Following a tap dance by a west park group to open the afternoon program at 1:30 o'clock, a group of south park girls from Hardin square will appear with west park youngsters in "Living Statues," a competitive sports review by Theodore Gross, director of the municipal playgrounds.

A folk dance, pyramids, a costume tap dance, and a Teeny Weeny band by the municipal and board of education playgrounds, Lincoln park, and west parks, respectively, will be the next numbers of the program.

Six girls from Fuller park will give a wand and dumbbell drill to illustrate organized gymnasium class work. They are Miss Elsye Dietz, Miss Virginia Frey, Miss Josephine Pukis, Miss Grace Brown, and Miss Loretta Johns. A classic Greek character dance is to be staged by Sherman park girls at the close of the program, as well as some dances by a group from Mark White square.

Sandcraft to Be Exhibited.

One of the high points in the south park exhibit will be the Gage park girls' sandcraft work, which won them the park championship. A castle forms the center of this exhibit, with colored sand to show the green meadow and blue river and other details.

A new project, just introduced in the parks, is coloring of silks. Several samples of work done by the girls will be shown. Another new thing is work in hammered pewter and an exhibit of this will be shown by Miss Dorothy Miller. B. F. Friedman will show some of the work done by boys under him in the realm of models—airplanes, sail boats, motor boats, and steam engines.

BEVERLY CIVIC GROUP TO MEET ON WEDNESDAY

The Beverly Gardens Improvement association will meet Wednesday at Hornburg's parlor, 84th street and Ashland avenue. Russell I. Pisle, president, will conduct a business session, following which there will be a social hour in charge of Mrs. Hilda M. Perry, entertainment chairman. Other officers of the club are: John Jutzi, vice president; Mrs. A. D. Webb, corresponding secretary; W. H. Molyneux, secretary; J. M. Krump, financial secretary, and E. F. Bendixen, treasurer. Chairmen of stand committees, besides Mrs. Perry, are: street and alley, C. P. Maes; school and education, Mrs. Jutzi; membership, Mrs. F. H. Rickerson; publicity, O. M. Morris; speakers, G. O'Connor and Mr. Molyneux; visitation, Mrs. A. D. Webb.

S. E. Thomason to Discuss Newspapers and Crime

S. E. Thomason, publisher of The Daily Times, will address the Normal Park Masonic lodge at 9 o'clock Tuesday evening in the Englewood Masonic temple, 64th and Green streets. Mr. Thomason's subject is "Are Newspaper Stories Responsible for Chicago's Crime Reputation?" All men of Englewood have been invited to hear the talk.

Edwin Lord Will Head Auburn Park Chess Club

Edwin Lord, 3308 West Marquette road, has been elected president of the Auburn Park Chess and Checker club to succeed Henry E. Kirkpatrick. Other officers are first vice president, Dr. S. W. Gutwirth; second vice president, Philip D. Jones; treasurer, J. Nathan Jones, and secretary, Arthur C. Norris.

WED SIX DECADES

Mr. and Mrs. Gottlieb Klein.

Mr. and Mrs. Gottlieb Klein, 1261 West 102d place, held open house for their relatives and friends Thursday on the occasion of their 60th wedding anniversary. Mr. Klein was born in Germany in 1844 and Mrs. Klein was born in 1853 in Bremen, in Cook county. For 40 years Mr. Klein has operated his real estate and insurance office at 10248 Vincennes avenue. One daughter, Mrs. Mayme B. Rundle, came from Los Angeles to be present on the anniversary, and another, Mrs. Edna K. Noyes, came from Utica, N. Y. The other sons and daughters, Mrs. Sarah McNeill, Mrs. Lillian Landon, Mrs. Francis Worthley, and Fred and Grover Klein all live in Washington Heights.

FAMOUS FACULTY MEN OF U. OF C. TURN THESPIANS

Woodward, Compton, Linn to Be in Plays.

Luminaries of the University of Chicago faculty men of national reputation, will display their talents as actors in a program of three plays to be given at 8:15 o'clock Friday and Saturday evenings in Mandel hall for the benefit of the University Settlement. This settlement is located at 4630 Gross avenue, and does work among the underprivileged of the district back of the yards.

Two of the plays will be given by the Quadrangle players, while the third will be presented by the Dramatic association under the direction of Prof. Frank O. Hara. It is John Bobbit's "Tables for Ladies," which was one of the three winning student plays given at the recent playfest. This will be a student performance.

Woodward in Milne Play.

The faculty headliners include Vice President Frederic Woodward, Prof. James Linn, and Prof. Arthur H. Compton, winner of the Nobel prize in physics. The former two will appear in A. A. Milne's "The Man in the Bowler Hat." Others in the cast of this play are Sergeant Wild, Jay Halls, Mrs. H. B. Horton, and Mr. and Mrs. Dunlap Clark.

Bernard Shaw's "The Great Catherine" is the other Quadrangle club presentation. Those appearing in this play in addition to Prof. Compton are Prof. Charles Breasted, Miss Damaris Ames, Mrs. Martin Freeman, Mr. and Mrs. Hayward Keniston, Mrs. R. V. Merrill, Mrs. Walter Poepke, Mrs. Quincy Wright, Horace Williston, and Mr. and Mrs. Walter Bullock.

Fritz Leiber Jr. in Play.

Members of the cast of the student written play, "Tables for Ladies," are Lyle Gunn, Miss Sarah Jane Leckrone, Miss Dolores McRoberts, James Parker, Fritz Leiber Jr., Miss Rose Hoch, Miss Rosemary Volk, Frank Springer, Hal James, Leonard Hinchcliff, and Miss Marianne Stevenson. All are students and members of the Dramatic association.

SOUTH PARKS TO GIVE WINNING TEAMS PLAQUES

Replaces System of Individual Medals.

Championship plaques will be given to the winning teams in south park playground competition this year, replacing the former system of awarding medals to individual stars in each of the various events. Last year no prizes were given other than the supremacy shield for the park scoring the greatest number of total points during the year because of financial conditions.

There will be a frame in each shield which will hold the picture of the men on the winning team, according to the announcement by V. K. Brown, director of playgrounds and sports. Members of the classes in design at the Art institute are competing for a $25 prize offered for the best design and announcement of the winner is expected this week.

Men's Gym Meet Next.

The next event on the athletic schedule is the men's gymnastic meet which will get under way this week in four sections. Representatives of Gage, Mark White, Armour, and Fuller will compete at McKinley park tomorrow. Bessemer, Palmer, Hamilton, Ogden, and Tuley will clash at Grand Crossing Tuesday. Thursday will find Grand Crossing, Russell, Calumet, and Trumbull meeting at Tuley. The other group, comprising Hardin, Davis, Sherman, Cornell, and McKinley, will compete at Gage park on Friday. The juniors will take the floor at 3 o'clock in the afternoon while the senior competition will begin at 7:30 o'clock in the evening in each case.

With Tuley, McKinley, and Palmer winning the 85, 95, and 105 pound basketball titles several weeks ago, the champions of the 115 and 125 pound divisions were announced last week. Armour snagged the former championship from Palmer, Fuller, and Hamilton, other finalists, while Russell was forced to a play off before gaining the 125 pound crown.

On Armour Team.

Boys on the Armour team were William McMurray, Joseph Marfise, Joe Senese, Emil Ruffolo, John Pirelli, Alfred Low, Anthony Romano, and Edward McMurray.

Russell, Cornell, Gage, and Grand Crossing were the 125 pound finalists, with the former three each winning twice and losing once in the round robin. In the play off Russell trimmed both Gage and Cornell to gain the championship. The winning team: Steve Klosowski, Chester Pyrek, Joseph Lewandonski, Chester Malblock, Joe Rutkowski, Al Ulaszek, Joe Swiderski, Chester Pluta, and George Lenard.

The regular round robin in the 135 pound division was finished last week, but a play off is necessary there also, since Trumbull, Grand Crossing, and Fuller each won two games and lost one while Cornell dropped three straight. Grand Crossing is a slight favorite in this week's play off.

Prof. Sprengling to Talk at All Souls Banquet

Prof. Martin Sprengling of the University of Chicago will speak on the "Blind Philosopher of Cairo" Friday evening at the monthly dinner of All Souls Liberal church, 66th place and Blackstone avenue, telling why he believes the modern Arab has a future.

WOMEN VOTERS' LEAGUE PLANS BIRTHDAY FETE

South Shore Group Is 4 Years Old.

Four years of growth, which have placed the South Shore League of Women Voters among the largest and most active in the state, will be celebrated Wednesday when the organization holds its annual spring luncheon at 12:45 o'clock at the Bryn Mawr Community house, 7000 Jeffery avenue.

The birthday program is to be a surprise, but Mrs. W. H. Comstock, the president, will open the festivities with a greeting to guests, and Mrs. Charles W. Turton, as press chairman, has revealed that a humorous playlet, "Babble of Ballots," will be presented.

Spring colors of yellow and green will predominate in the table decorations, which are in charge of Mrs. S. L. Katz, Mrs. L. B. Iliff is chairman of the luncheon, and Mrs. Katz is chairman of hostesses, two of whom will sit at each table of twelve. Mrs. A. A. Asherman is chairman of reservations.

Hostesses for Luncheon.

Hostesses include Mrs. Paul Anderson, Mrs. P. F. Caffrey, Mrs. John Chesney, Mrs. W. H. Comstock, Mrs. W. S. Daniels, Mrs. W. Deffenbaugh, Mrs. W. G. Edens, Mrs. H. M. Edgerton, Mrs. Fred Elliott, Mrs. I. D. Enzor, Mrs. Arthur E. Evans, Mrs. A. W. Garrett, Mrs. P. J. Harrington, Mrs. Edward Herlan, Mrs. E. E. Hill, Mrs. E. La Salle Hinsey, and Mrs. W. J. Kehlenbach.

Mrs. John Lawrie, Mrs. W. T. Leman, Mrs. Robert R. Lumsden, Mrs. F. J. McAdams, Mrs. Charles L. McGraw, Mrs. H. B. Melvoin, Mrs. Rodney L. Mott, Mrs. G. W. Myers, Mrs. G. W. Oliver, Mrs. Charles E. Redfield, Mrs. C. C. Rehbein, Mrs. E. J. Schnackenberg, Mrs. Loren E. Shears, Mrs. John E. Taylor, Mrs. Turton, Mrs. J. S. Way, and Mrs. H. D. Wilson also are hostesses.

Mrs. Bailey Directs Program.

Mrs. Alice E. Bailey, child welfare chairman of the Southwest league, will have charge of the morning program at the league's monthly meeting Friday in the Ridge Park fieldhouse. Miss Alice Hall of the social science department of the University of Chicago, and a member of Gov. Emmerson's committee on child welfare, will be the speaker.

Luncheon at 12:30 o'clock, in charge of Mrs. W. F. Lyon, will be followed by the afternoon program sponsored by the chairman of women in industry, Mrs. A. W. Thomas. Miss Mollie Carroll, head resident of the University of Chicago settlement, will talk, and Thomas E. Cambridge of the International Harvester company will discuss "The Workmen's Compensation Law."

Study Session Tuesday.

The second of a series of four study meetings on the League of Nations scheduled for March will be held Tuesday morning at the home of Mrs. H. N. Tolles, 10561 Longwood drive. Mrs. Tolles is chairman of the committee on international coöperation to prevent war, which sponsors the series. Mrs. Delbert Smith, legal status chairman of the league and third district chairman of international affairs of the Illinois Federation of Women's clubs; Miss Helen Thayer, president of the league; and Mrs. Tolles will conduct the discussion of "The Structure of the League."

Mrs. Laura H. Lunde will speak on "How Illinois Aids and Protects Her Children" Wednesday afternoon before the Woodlawn league. The nominating committee, headed by Mrs. William Rothmann, including Mrs. Howard Ray, Miss Myrtle Moulton, Mrs. Charles R. Wakeley, and Mrs. C. I. Palmer, will submit a slate of officers for the coming year, and Mrs. Rose Maas will conduct the citizenship lesson. Luncheon will be served in charge of Mrs. F. W. Boe.

111TH ST. Y. M. C. A. OPENS DOORS TO WHOLE FAMILY

The 111th Street Y. M. C. A. is opening its doors Wednesday night for its first Family night, during which the facilities of the "Y" will be available to members and their feminine relatives and friends. The swimming pool will henceforth be available to women friends of members from 8 to 9:30 o'clock each Wednesday night. The first invitational basketball tournament held at the "Y" was won this week by the Acme Steel team, which defeated Walker Vehicle in the finals, 42 to 17. Lowell Zippel, C. M. Wolfenberger, W. Howard, and L. E. Dyer were in charge of the tournament.

EMPEHI PARADERS

Miss Betsy Swift, Miss Ruth Potts, and Miss Mary Jane McAlister are three of the players in "Empehi on Parade," a review which will be presented Wednesday and Thursday evenings at Morgan Park High school.
[TRIBUNE Photo.]

MORGAN PK. HIGH REVIEW TO TAKE PLACE OF OPERA

Show This Week to Aid Student Association.

Morgan Park High school is disregarding an old tradition this year to present a review in place of the usual spring operetta. The production, "Empehi on Parade," will be given Wednesday and Thursday evenings in Blackwelder hall at the high school.

The show is intended not only to furnish Morgan Park audiences with something out of the ordinary in entertainment, but to put the Student association back on its feet financially. The directors of the production, Capt. George Lorentz, Miss Rosalie Kurz, and Miss Grace Graver, president of the Student association, anticipate smaller production costs, fewer rehearsals, and larger gate receipts from this new form of entertainment.

Many Organizations Take Part.

Almost every organization in the school is represented in some number on the program. The school orchestra opens the evening with an overture, next comes "School Daze," a burlesque by members of Tau Epsilon, the honor society. The Dramatic club will present "Violin Makers of Cremona," a short play, and the French club presents a farce, "Rosalie."

"Children of Granada," by the Spanish club, dances by members of the Dancing club, a sleight of hand performance by Prof. Nitcola, a magician sponsored by the Zöology club, and numbers by the Glee clubs complete the program.

Members of Staff Named.

Mrs. Irma Kimmel, sponsor of the Dramatic club, and Mrs. Guy Hartle, director of the Glee clubs, are assisting with directing the review. Miss Graver and Carroll Wohlfarth are general managers, Everett Smith is business manager, and Miss Eloise Abbott is publicity chairman. Posters and programs are designed by Mrs. Claribelle Sheehy and Miss Helen Jacques, and the Girl Reserves are selling candy between acts.

CHICAGO BOYS' CLUB GROUP HAS PERFECT RECORD

A total attendance of 35,334 with not one boy among its 1,311 members in trouble with the police or Juvenile court is the record of the south side branch of the Chicago Boys club, at 6405 South Hermitage avenue, for 1930. This report was issued last week by Al Cox, director of the club.

With nearly 700 taking part in the club activities each week, the club supplies game rooms, outdoor playgrounds, industrial classes, including aircraft, toy making, brasswork, woodcraft, nature study, and music.

Travel tours, theater parties, Christmas and Hallowe'en parties, and summer camping at Lake Winona, Ind., are special activities of the club.

Chairman of Hop

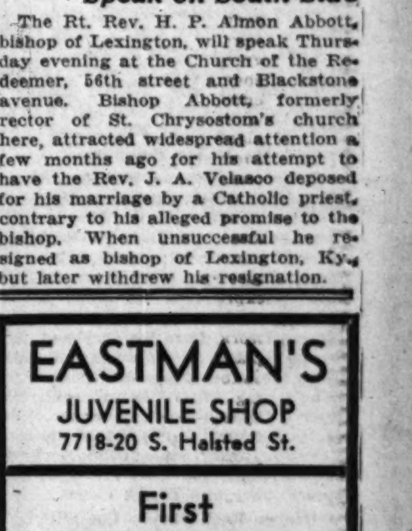

MISS ELSIE RIBBENTROP.

Friday the 13th will be a red letter day at Calumet High school for the annual Green Hop, the dance sponsored by the senior girls' council around St. Patrick's day, will be held that evening at the school. Miss Elsie Ribbentrop is chairman of the event, and Miss Doris Madsen, Miss Doris Hart, Miss Marion Peer, Miss Catherine A. Meyers and Miss Dorothy Scott are on her committee.

CALVARY CHURCH TO BE HOST FOR MISSION SOCIETY

Calvary Methodist Episcopal church, 78th and Morgan streets, will be host to the Chicago southern district of the Woman's Foreign Missionary society at its second quarterly session on next Wednesday. Mrs. Harris Dante of Harvey, president, will conduct the meeting.

The morning program will have as its theme "The Up Trail" and Mrs. F. J. Thomas, Mrs. R. C. Libberton, Mrs. C. M. Gardner, Mrs. G. A. Nevills, Mrs. J. L. Anderson, Mrs. Floyd Preston, Mrs. J. O. Johnson, Mrs. H. L. Stuntz, Mrs. C. M. Smith, Mrs. J. B. Rynearson, Mrs. F. P. Ray, Mrs. W. B. Gregory, and the Rev. F. J. Thomas, pastor of the church, will be among the speakers.

In the afternoon, Mrs. Alfred E. Craig, president of the Northwestern branch, will speak, Mrs. Mabel Thomas Norris will sing, Miss Moneta J. Troxel of Ewha college, Seoul, Korea, will talk on "Pulling the Load," and Mrs. S. A. Waterman will give the closing prayer.

Officers of the southern district, in addition to Mrs. Dante, are Mrs. C. M. Smith, first vice president and field support; Mrs. W. B. Gregory, second vice president; Mrs. Waterman, third vice president; Mrs. A. S. Hall, fourth vice president; Mrs. Libberton, recording secretary; Mrs. George A. Nevills, corresponding secretary; Mrs. C. M. Gardner, treasurer; Mrs. J. E. Libby, auditor; Mrs. J. O. Johnson, superintendent young people's work; Mrs. H. Gillott, assistant; Mrs. Floyd Preston, superintendent junior department; Mrs. H. L. Stuntz, secretary mite boxes; Mrs. J. L. Anderson, secretary Christian stewardship; Mrs. Rynearson, secretary extension work; Mrs. F. P. Ray, secretary literature.

Bishop of Lexington to Speak on South Side

The Rt. Rev. H. P. Almon Abbott, bishop of Lexington, will speak Thursday evening at the Church of the Redeemer, 56th street and Blackstone avenue. Bishop Abbott, formerly rector of St. Chrysostom's church here, attracted widespread attention a few months ago for his attempt to have the Rev. J. A. Velasco deposed for his marriage by a Catholic priest, contrary to his alleged promise to the bishop. When unsuccessful he resigned as bishop of Lexington, Ky., but later withdrew his resignation.

CHOOSE FROM CHICAGO'S FINEST, LARGEST AND MOST VARIED SELECTION OF SMART MILLINERY

Imported Genuine Baku Body Hats
$10 Elegance and Distinction 3.95
Nothing so sophisticated and individual as the BAKU BODY hat, with its linen-like texture and fabric-like pliability. Famous for trim, fit ... skillful finish ... and enchanting styles to please smart Chicagoans. The label is exclusive assurance of authentic style and excellent quality — offered exclusively only at FENZAUS.

More Hat Values to Add to the Fame of Fenzaus Millinery
Why pay $5 or more.... You can get the original ... exclusive style and quality at Fenzaus. 2.95
These new hats are so remarkably smart—every one individual, chic and charming—so unquestionably high grade—and so astonishingly low priced—a complete and unlimited variety of latest styles—finest materials — and best workmanship.
Women will consider this the most important millinery values they ever experienced. Fenzaus and Fenzaus only can give it to you at $2.95.
Fenzaus Twin Millinery
Three Big Stores Together 1646-48 W. 47th St.
"LARGEST LEADING MILLINERY IN CHICAGO"

KRUMDICK AND SONS
SATISFACTORY SERVICE MODERN METHODS
De Luxe AUTOMOBILE PAINTERS
SINCE 1901
EXPERT BODY AND FENDER REPAIRING
TOPS - SEAT COVERS
DUPLATE AUTO GLASS (NON-SHATTERABLE)
VINCENNES AVE. at 79th

I'll phone Baxter Cleaners
Phone Calumet 1300

EASTMAN'S
JUVENILE SHOP
7718-20 S. Halsted St.
BOY'S COAT

Here is a new arrival! Special English Tweed Coats, for the young man, in sizes 2 to 8. They are charming in gray or brown. Full lined, belted back for very swagger and full of long wear. Exceptional values at Eastman's special price of
$3.95
Pants to match the Tweed Coats $1.59
Hats to match $1.25
Phone Vincennes 6609
Open Tues., Thurs. and Sat. Eves.

EASTMAN'S
JUVENILE SHOP
7718-20 S. Halsted St.
First COMMUNION or CONFIRMATION Dress

A remarkable value for one of the most important events in the child's life. This charming little Dress, with its frills and bows, is of fine white crepe. The sizes are 6 to 14.
$5.95
ACCESSORIES
White Silk Slips, 6 to 14. Ideal to wear with the frock sketched. A special value. $1.00 and $1.50
White Silk Combination, 6 to 12. A lovely little combination the child will adore $1.00
Vest, dainty and well made. Sizes 8 to 14 .... 59c
Bloomers, finely tailored, well fitting, roomy. Sizes 8 to 14 .... 85c
Girl's White Silk shaped Stockings. Sizes 8 to 10 .... 85c
JUST ARRIVED! GIRLS' SPRING COATS
Exceptional values in basket weave sport coats and cape coats (for the little tots) of fine quality tweeds with novelty trim. Sizes 1 to 6 and 7 to 12.
$5.95 to $13.75
Phone Vincennes 6609
Open Tues., Thurs. and Sat. Eves.

LINDBLOM'S NEW SENIOR OFFICERS BEGIN HARD WORK

Graduation Committees Announced.

Lindblom High school's new senior class officers set themselves promptly to work following their election a fortnight ago and this week the committees who will handle all the traditional commencement activities of the class were selected.

The class sing, which takes place a few days before graduation, will be under the direction of a committee headed by Miss Bernice Tverionas, including Miss Annabelle Gorden, Henry Rossman, Miss Rose Solfronk, Gerald Risser, Norman Patterson, Arthur Osberg, Millard Vlasek, Ed Wolfenson, Francis Viscelle, Miss Madeline Kravavica, and Miss Lorraine Claussen.

Ruth Staat Is Chairman.

The program committee, of which Miss Ruth Staat is chairman, includes Nick Chibucas, Miss Dorothy Morlock, John Acker, and William Leslie. The class prophecy is in charge of a committee including Miss Gertrude Graf, Robert Smith, Elmer Galvin, Edwin Bell, Miss Josephine Hall, Donald Keir, Miss Marion Kunza, Miss Olive Bernard, Miss Dorothy Bim Merle, and Miss Ella Bentrott with Miss Bernice Popp chairman.

The class gift will be selected by a group headed by Miss Bernice Rea, including Miss Rose Weiser, Miss Nora Moore, Miss Mary Curtin, Miss Lillian Gorlitz, Miss Isabelle Macaulay, Frank Chorvat, Charles Mustes, Valjean Glendenning, and Wifred Tourville. Rings and pins will be chosen by Bruno Germak, assisted by Miss Elsa Pfeiffer.

On Other Committees.

Other committees include: scholarship; Ted Savich, chairman; Miss Rose Verbeau, Miss Anna Reim, Louis Mecklenberg, Miss Isabelle Gosiki, and Miss Noami Coval; talent, Miss Mary Yost, chairman, Miss Jessie Mitchell and Miss Bernice Langlois; service, Edward Jasinsky, chairman, Miss Naomi Duffy, Miss Ila Clarkson, Miss Verne Robbel, Miss Marion Ackerman, John Huscava, Oliver Mumford, Verne Wolfe, and Ralph Rheinschmidt; financial, Charles Pratt, chairman, Louis Sass, Bernard Lewis, Miss Charlotte Levinson, Jerry Risser, Alex Neckrash, John Rusgis, Lambert Craemer, Bertram Cobner and Frank Capek.

Helen Roth Heads Committee.

Miss Helen Roth is head of all the social committees. Programs will be made up by a committee headed by Miss Madeline Kravaica, with Miss Julia Clubb, Frank Baker, Leon Lebowitz, Lester Canahl and Miss Lillian Gorzak. Decorations are in charge of Miss Emily Remijas, assisted by Miss Mary Mow, Miss Mary Marshak, Miss Marjorie Weber, Miss Bernice Kann, Miss Ruth Wittbecker, Miss Bernice Gross, Miss Anne Rumsas and Miss Minter.

Refreshments are in charge of Daniel Stevens, Miss Ivy Siple, Miss Wanda Romanoski, and Miss Evelyn Tesar, with Miss Leora Johnson chairman of serving, assisted by Miss Loretta Gallius, Miss Madeline Carrol, Miss Mary Dury, Miss Gertrude Roth, Miss Lucile Igno, Miss Luella Ries, Miss Lucille Daul, Miss Violet Knoche, Miss Gladys Haney, and Miss Dorothy Carpenter.

George Cohen Heads Class.

The class history will be written for the Eyrie by Barton Peterson and Miss Mary Day for distribution April 1. Miss Caryl Jennings and Miss Eileen Joyce will write the class will for the magazine.

At recent elections of the 3A class George Cohen was elected president, running against Robert Baumgartner. Miss Thelma Johnson was made vice president, Miss Mildred Johnson, secretary, and Francix Lamoureaux treasurer.

RELIGIOUS DRAMA FETE AT GOODMAN TOMORROW NIGHT

The Religious Drama festival sponsored by the Chicago Council of Religious Education, which is a branch of the Chicago Church council, will be held at 8:15 o'clock tomorrow evening at the Goodman theater. Eliminations were held to pick the best Thespians of the south, west, and north sides of the city during the last several weeks.

The south side will be represented by a group from the Y. M. C. A. college, under the direction of Dr. Fred Eastman of Chicago Theological seminary. This group will present "Pawns," by Percival Wilde. Members of the cast of this one act play of peasantry along the Russo-Prussian border are W. W. Means, Robert Holt, Fred Fletcher, L. R. Robertson, Walter Mitchell, and Karl Wolfe. These men won from the Hyde Park Baptist church and the First Presbyterian church groups in the south side finals last Sunday.

The west side representatives will be the A. B. C. players of Austin Boulevard Christian church and will present "Finger of God."

SOUTH CHURCH CAGE TOURNEY TO END THIS WEEK

The south end church round robin basketball tournament will be concluded this week with two sets of matches at the Fenger High school gymnasium.

Tomorrow night St. Willibrord juniors will play the Roseland Presbyterian juniors at 7 o'clock; St. Willibrord seniors will play the First Christian Reformed seniors at 8 o'clock; the Bethany Reformed juniors will meet the Roseland Evangelical juniors at 9 o'clock, and the Emmanuel Reformed seniors and the Bethany Reformed seniors play at 10 o'clock.

Wednesday night the tournament will close with St. Willibrord juniors playing Bethany Reformed juniors at 7 o'clock; Roseland Presbyterian juniors playing Roseland Evangelical juniors at 8 o'clock; First Christian Reformed seniors against Bethany Reformed seniors at 9 o'clock, and St. Willibrord seniors against Emmanuel Reformed seniors at 10 o'clock.

VICTOR LOSES HIS MORNING NAPS

Victor, the police dog, can't enjoy any more peaceful morning naps now that Rancey Larracus and Audrey Archer romp about his kennel these sunny March days. Mrs. Stanley A. Archer, 2149 Chestnut road, Homewood, won the first prize of $5 this week in The Tribune's photo contest for her snapshot of the trio.

Mrs. Louis Wirth, 5559 Kimbark avenue, won the second prize of $3 for her picture of Elizabeth Wirth, 4 years old, snapped indoors at home.

"Two Hours of Daily Work at the Piano" is the title of this picture of Miss Florence Irma Kahn practicing, which won the third prize of $2 for her father, Emanuel Kahn, 6818 Merrill avenue.

JAZZ, MINUET TO FIGURE IN PLAYS IN BRYN MAWR

Drama Group to Give Benefit.

The Bryn Mawr players will stage three one act plays—ranging from modern blackmail to glimpses of colonial days—at 8:15 o'clock Saturday evening in the Bryn Mawr Community church, 7000 Jeffery avenue. This will be a benefit presentation with the proceeds going to the current expenses of the church.

Mrs. George E. Q. Johnson is directing the plays, and Maynard Nelson, costume manager and publicity chairman, took charge of preliminary work, while Mrs. Johnson was ill with influenza. L. D. Crandall is stage and property manager, and Miss Emily Rost is president of the players.

Ade Comedy to Open Program.

A George Ade comedy, "The Mayor and the Manicure," will open the program. Leon Stern takes the part of the Hon. Otis Milford, mayor of Springfield, any state, and learns that even a shrewd politician may encounter difficulties with a manicurist. Mrs. Evelyn Lyman is cast in the latter rôle.

Others in the cast are Arthur Shogren, the mayor's son, and Miss Ruth Birch, to whom he is engaged. Mr. Shogren also will sing several songs in the intermissions between the plays.

"Jazz and Minuet."

The colonial atmosphere is furnished by "Jazz and Minuet," by Ruth Giorloff. The various rôles are played by Mrs. H. M. Paddon, Maynard L. Nelson, Miss Margaret MacLennan, Harold Hoebel, and Mrs. Eenabelle Crandall, with the latter three taking double parts—both as present day folk and as characters of a century and a half ago. Mr. Nelson's part is entirely in colonial days. Miss MacLennan plays as a girl and as her own great-great-aunt, while Mr. Hoebel is her lover in both rôles. In this appears the connection of the periods of the minuet and of syncopation, a la modern.

"Good Medicine," by Jack Arnold and Edwin Burke, is a story of poverty and a doctor who believes that honesty is the best policy. Mr. Nelson appears as the young doctor, with Miss Neva Smith as his wife and Miss Marguerite Geib as his patient in the three rôles of the play.

SOUTHEAST GIRL SCOUTS TO HOLD PARLEY FRIDAY

The annual convention for the southeastern district of Girl Scouts will be held Friday afternoon and evening in the Bryn Mawr Community church, 7000 Jeffery avenue, with the gathering of parents and friends of Girl Scouts with the members as its general purpose.

Games and merit badge exhibits will open the program at 1:30 o'clock. Mrs. J. H. Jackson, a Girl Scout mother, will speak on "Your Girl and Mine in Girl Scouting." Individual questions will be discussed in smaller groups following the meeting of the entire gathering.

Movies of the Girl Scout camp at Juniper Knoll, Wis., will be shown during the afternoon and camp songs will be sung by members of troops 23, 25, and 200 during this time. "The Tenderfoot Trail" is the play to be given by members of troop 160 under the direction of Miss Marrien Brenwasser, the captain. Songs will close the afternoon program. The evening session will open at 6:30 o'clock with a dinner for scout leaders.

Mrs. E. R. Newman is chairman of the convention, with Mrs. R. Moninger the district committee chairman. Miss Ethelwyn Dyer is field captain of the district. Mrs. C. A. Brenner is vice chairman of the convention committee, while other women on the committee are Mrs. Emma Koepke, secretary; Mrs. May C. Allen, treasurer; Mrs. E. Eakle, Mrs. J. C. Webb, Mrs. John Hodges, Mrs. O. T. Kenney, Mrs. John de Jonghe, Mrs. Thomas Marsh, Mrs. Harold Gustafson, and Mrs. Eunice Henry.

Dr. Herbst, Decorated by Maharajah, to Give Talk

Dr. Vernon B. Herbst, 4924 Woodlawn avenue, who was decorated in India recently for service rendered as nerve specialist for the maharajah of Karpurthala, gave a travelog of his visit to India Thursday morning before the Bryn Mawr Book Review club. Dr. Herbst's motion pictures visualize his 8,000 mile trip through India and the several special events at which he was in attendance. Among the provincial greats Dr. Herbst visited was the nizam of Hyberabad, reputed to be the wealthiest man in the world.

29 SOUTH SIDERS SEEK RELIEF IN DIVORCE COURTS

10 Charges of Cruelty, 11 of Desertion.

Of 29 divorce bills filed last week by south siders, 10 charged cruelty, 11 desertion, six cruelty and habitual drunkenness, and two habitual drunkenness. Two separate maintenance actions alleging cruelty were filed by Mrs. Stella Mindes, 7118 Rhodes avenue, against Samuel Mindes, and Mrs. Rebecca Stevenson, 7315 Dorchester avenue, against Morris Stevenson.

Complainants Charge Cruelty.

Cruelty was also charged by:

Mrs. Jeanette Bernard, 3234 Normal avenue, against Charles Bernard.

Mrs. Martha Thul, 243 West 24th street, against Joseph Thul.

Mrs. Ethel E. Nielsen, 9136 Harper avenue, against Andrew N. Nielsen.

Mrs. Sophie Sholdar, 4943 Prairie avenue, against Max Sholdar.

Anton E. Thorsen, 7442 Merrill avenue, against Mrs. Sadie E. Thorsen.

Arthur E. Weissner, 5001 Cornell avenue, against Mrs. Alice Weissner.

Mrs. Anna Drusutis, 6831 South Sangamon street, against Charles Drusutis.

Mrs. Theresa Freeman, 6904 Crandon avenue, against David Freeman.

Mrs. Anna Vierneisel, 3524 West 64th street, against Eugene Vierneisel.

Mrs. Helen Bufe, against Cecil W. Bufe, 8826 Ingleside avenue.

DESERTION IS CHARGED.

Desertion is charged:

Mrs. Susanna M. Brieux, 6634 South Green street, against Eugene Brieux.

Oscar T. Hansen, 9610 Greenwood avenue, against Mrs. Cecelia K. Hansen.

Mrs. Florence Telford James, 4624 South Rockwell street, against Louis William James.

Mrs. Edith G. Lynch, 5620 South Whipple street, against John W. Lynch.

Mrs. Charlotte Gordon, 5848 Blackstone avenue, against Shandon Gordon.

Mrs. Josephine Xaverius, 7118 Ellis avenue, against John Xaverius.

Mrs. Dorothy Alice Rockwell, 6564 Yale avenue, against Arthur R. Rockwell.

Mrs. Ida McCray, 7704 Eggleston avenue, against Harry S. McCray.

Mrs. Lillian Hefner, 315 West 71st street, against Ray Hefner.

Thomas Hall Hudson, 364 West 70th street, against Mrs. Elisabeth Hudson.

Mrs. Leona Tharp, 1116 Hyde Park boulevard, against Roscoe Alvin Tharp.

Six Charge Cruelty.

Six bills alleging cruelty and habitual drunkenness were filed by Mrs. Marie Therese Rzasa, 3559 South Lincoln street, against Michael Rzasa; Mrs. Helen Kozlowski, 5107 South Wabash avenue, against John Kozlowski; Mrs. Anna Halon, 3208 West 63d place, against Carl Halon; Mrs. Julia Rachel, 4544 South Kedzie avenue, against John Rachel; Mrs. Stella M. Webber, 5435 South California avenue, against John A. Webber, and Mrs. Victoria Bratush, 4757 South Loomis street, against Stephen Bratush.

Habitual drunkenness was charged by Mrs. Clementine Vervaet, 5758 South Park way, against Prosper Vervaet, and Mrs. Rose Chlebek, 4338 South Marshfield avenue, against Frank Chlebek.

BRAINERD BODY TO RUSH UNION STATION DRIVE

The Brainerd Improvement association's monthly meeting will be held at 8 o'clock Wednesday evening at Brainerd hall, 8849 South Loomis street, with Frank B. Reynolds presiding. The status of the organization's campaign to get a union station at 89th and Loomis streets will be among the questions to be discussed. P. J. Sterrett is chairman of the association's committee on the station. August Portz, chairman of the library committee, will report on the drive to get a branch of the public library in Brainerd and S. J. Friel, president of the Brainerd Restriction association, will report on the restriction drive.

BLUSTER OF MARCH, HARBINGERS OF SPRING AWAIT YOUR CAMERAS

The bright, sunny days of spring are almost at hand. So get out the camera and take advantage of nature's reawakening to win yourself a prize in The Tribune's photo contest. Almost unlimited opportunities are at hand for snapping some dandy pictures.

A blustery March day and its oddities; a bright, quiet afternoon in the parks as the foliage again puts in appearance; ball games in the back yard or the corner lot; roller skating, marbles, and perhaps even the old swimming hole, or an early fishing jaunt—here are a few of your possibilities.

Whatever you choose for your subject, and you are limited only to views taken in and around Chicago, indoors or out, send your best photo to the Photo Contest, Metropolitan section, The Tribune. The editor of the Metropolitan section will award prizes of $5, $3, and $2 for the three best pictures submitted every week by amateur photographers on each side of the city and its suburbs.

The name and address of the person submitting the picture should be printed clearly on the back of each entry, with the full name and address of each person appearing in the picture.

The editor's awards will be final. Please do not request that pictures be returned.

SOUTH SIDE ART ASSOCIATION TO HEAR MISS CLARK

Many of Chicago's oldest residents will be present at the South Side Art association's meeting this afternoon when Miss Herma Clark, author of the "Dear Julia" letters appearing in THE SUNDAY TRIBUNE, will give an illustrated talk on early Chicago. Miss Clark will speak as her fictional character, Martha, and will use slides from the Chicago Historical society. A new exhibition of the works of member artists will be on view. Mrs. Albion Headburg, president of the association, will introduce Miss Clark.

Community Church Group to Hear Rabbi Fox Today

The Young People's society of the South Shore Community church, 74th street and Yates avenue, will have as its speaker tonight Dr. George Fox, rabbi of the South Shore temple. His topic will be "The Jewish Church of Today." Refreshments will be served at 6:30 o'clock.

SPURS CAMPAIGN TO GET STOP ON N. Y. C. AT 79TH

South Bryn Mawr Body Gives Support.

One of the opening guns of a campaign to obtain a station stop at the junction of 79th street, Stony Island avenue, and South Chicago avenue on the New York Central suburban service to Gary was fired Thursday evening at the meeting of the South Bryn Mawr Improvement association.

The association announced its intention of joining in this battle to gain better transportation, and Elmer M. Walsh, president of the organization, appointed a committee to work on the project.

William J. Bryar, secretary of the Stony Island Avenue Improvement club, which is taking a leading part in organizing the campaign, was unable to appear at the meeting, but Russell F. Carlson told the South Bryn Mawr group some of the advantages which the entire surrounding district might expect from such a station. The men appointed to the Bryn Mawr committee by Mr. Walsh are Edmund W. Kraetsch, Harry Moore, Patrick McManmon, Max Wilschke and Mr. Carlson, the latter being a member of both the Stony Island and South Bryn Mawr associations.

Fails to Get O. K. of I. C. C.

The project was undertaken about ten years ago, but met with barren results when finally passed on by the Illinois commerce commission. With the growth of the communities surrounding this junction, Mr. Bryar and other leaders believe the time is at hand when the station should be put in. Although organization of support for the campaign is still in the formative stages, it is predicted that the movement will gain unanimous support from all leading business men and civic groups in the district near this arterial intersection.

A delegation from the South Bryn Mawr organization is to appear before the south park board at its meeting on March 18 and demand activity on the promised 7th ward playground, which is to be located in the vicinity of 76th street and Bennett avenue.

Seek Immediate Action.

With $450,000 for a field house included in the park bond issues which were passed recently, members at the meeting decided that it was high time something be done with the $450,000 which already is at hand for acquiring the park site. Although the latter bonds were approved some time ago by the voters of the district, it was said that no effort had been made to sell them and complete negotiations with property owners to obtain the site.

"While we can see why the south parks do not want to tell definitely what the site will be for fear of being held up in negotiations for the property," said Mr. Walsh, "we cannot understand why there is not some attempt being made to deal with the property owners and have the matter of a site settled."

DEWALT MECHLIN D. A. R. TO HOLD ALL DAY SESSION

Dewalt Mechlin chapter, Daughters of the American Revolution, will hold an all day meeting tomorrow at the home of Mrs. Leonard C. Reid, regent of the chapter, 4810 Ellis avenue.

Following a business meeting at 11 o'clock, Mrs. T. L. Thomas will discuss "International Relations," and Mrs. A. W. Draper will talk on "The Student Loan Fund." Luncheon in charge of Mrs. F. E. Reynolds will be followed by a reading of Markham's "Lincoln's Heart," by Anne Hoen.

Miss Norma Altermat will play the violin, accompanied by Mrs. Cara Warfield. Four members of the chapter, Mrs. R. S. Gadsden, Mrs. William Hedges, Mrs. R. W. Ludwig, and Mrs. Robert McManus, are special guests.

500 FILE FOR BONUS LOANS AT SULLIVAN POST

Headquarters Opened at 2312 West 63d.

Within an hour following the passage of the bonus loan bill, Stanley F. Sullivan post, No. 746, of the American Legion, through its service officer, Andrew J. Grady, and Commander Raymond Lundy had established a headquarters at 2312 West 63d street and, at last reports, had filed more than 500 applications.

Those in charge of the post headquarters announce that any veteran desirous of making a loan will be cheerfully accommodated and information given. When the act giving the veteran adjusted compensation was passed in 1925, Sullivan post, through its office, filed applications for more than 6,000 veterans of the community.

At a luncheon held last Monday at the Palmer house in compliment to Mrs. Wilma Hoyal, national president, O'Donnell-Eddy unit, No. 417, American Legion auxiliary, was represented by Mrs. Myrtle Webber, president; Mrs. Bertha Flood, vice president; Mrs. Catherine Kormmayer, Mrs. Catherine Mueller, Mrs. Lillian Zehner, Mrs. Ann Lang, and Mrs. Marguerite Feeling.

British and Colonial veterans installed officers at their meeting last Monday night at Thornton hall, 69th street and Normal avenue. G. J. Jones is president; G. A. Bowles, vice president; J. Cunningham, secretary treasurer; C. P. McAlpine, assistant secretary; J. J. Dalton, service officer; Robert Teasdale, T. T. Gilroy, L. T. Farmer, Charles Dudman, executive committee; W. F. MacPherson, sergeant at arms. Thomas K. Davey, chaplain of Englewood post, No. 61, was installing officer.

The next meeting of Medill-Tribune post, No. 348, will be held at 6:15 o'clock tomorrow night in room 915 Tribune tower. Joseph De Lacour, commander of the Sixth district, will be a guest. Dr. Hugh Scott, regional director of the United States veterans' bureau, has accepted an invitation to talk on veterans' bonus loans. The entertainment committee has planned several features.

Board of Trade post has issued a warning to its members to beware of confidence men, following reports that ex-service men have drawn the attention of such because of the payment of adjusted compensation funds. Deposit of the part of the bonus monies, ranging from $20 to $50, coupled with the false promise of a job, is said to be the method employed in many cases.

Jane A. Delano post, No. 185, will hold its regular meeting tomorrow night at the Auditorium hotel. Ex-service nurses are invited.

Chesterfield post, No. 695, has received a citation from the department of Illinois, through the Third district commander, Arthur G. Lindell, for reaching 100 per cent of last year's membership. At its last meeting the post voted to maintain headquarters at 9224 Cottage Grove avenue to assist ex-service men in applying for bonus loans. Service Officer Charles A. Michalak will be in charge. He will be assisted by Finance Officer J. C. Tufo. Comrade Oscar Lindgren is chairman of the membership committee. Gus Akerlund is commander; D. G. McIntire, adjutant.

Square post, No. 232, intends to initiate about fifty new candidates on the night of March 16 at the Midway temple, 6115 Cottage Grove avenue. Harry Anderson will be in charge of the wrecking crew. State Commander Jack Poorman, National Chaplain Barton, various past state commanders and other Legion celebrities will attend. Square post has 650 paid up members, and efforts are being made to increase the number to 1,000 this year.

Thalia Sorority Gives Party to Benefit Needy

Thalia sorority held a benefit card party last Sunday with 100 guests attending. The proceeds will be used to care for several needy families. Miss Madge Marjon, 6211 Aberdeen street, is president of the sorority, Miss Edith Carlson, vice president, had charge of the party.

CHURCH SERVICES

Announcements for this column must reach The Tribune by Wednesday morning. Only postcards may be used. Address the Religious Editor, The Chicago Tribune, Chicago. Please include the time and place of meetings, the name of the pastor, and the sermon subject.

BAPTIST.

Englewood, Englewood and Stewart-avs. The Rev. O. M. McDonald. 10:30 a. m. and 7:30 p. m.

Englewood Swedish, 59th-st. and Emerald-av. The Rev. F. C. Hamlin. 10:45 a. m.: "The Unseen Hand" [Swedish]. 7:30 p. m.: "Second Hand Religion" [English].

Foster Park, 84th and Justine-avs. The Rev. W. Wimmer. 11 a. m.: "The Broken Heart." 7:30 p. m.: "The Yes and No Man."

First, 154th-st. and Lexington-av., Harvey. The Rev. W. E. Sampson. 11 a. m. and 7:30 p. m.

CHRISTIAN SCIENCE.

Fourth, Harvard-av. and W. Marquette-rd. 10:45 a. m. and 7:45 p. m.

Sixth, 11321 Prairie-av. 10:45 a. m.

Eighth, 4350 S. Michigan-av. 10:45 a. m. and 7:45 p. m.

Thirteenth, 10317 Longwood-dr. 10:30 a. m. and 7:45 p. m.

Seventeenth, the Masonic temple, 32 W. Randolph-st. 10:45 a. m. and 7:45 p. m.

CHURCH OF CHRIST.

Central, 1713 Capitol building, State-st. at Randolph. 10 and 11 a. m.: The Rev. V. M. Spivey.

CONGREGATIONAL.

Green Street, 56th and Green-sts. The Rev. Arthur W. Taylor. 11 a. m.: "Jesus: The Carpenter of Nazareth."

Morgan Park, 112th-st. and Hoyne-av. The Rev. Hugh S. MacKenzie. 11 a. m.

North, 59th-st. and S. La Salle-st. The Rev. William Cowan Boyd. 11 a. m. and 8 p. m.

DISCIPLES OF CHRIST.

Morgan Park Christian, Prospect and Home. The Rev. Hugh S. MacKenzie. 11 a. m.: "My Advocacy." 7:45 p. m.: "The Gospel by You."

EPISCOPAL.

Annunciation, 7818 Lowe-av. The Rev. Arnold Lutton. 8, 10, and 11 a. m.

Cathedral Shelter, Washington-blvd. and Peoria-st. The Rev. David E. Gibson. 7:30 and 11 a. m.

Mediator, 110th-st. and Hoyne-av. The Rev. G. C. Story. 7:30, 9:30 and 11 a. m. Young People's society, 6 p. m.

St. Bartholomew, 6720 Stewart-av. The Rev. H. R. Brinker. 7:30, 9:30, and 11 a. m. and 7:30 p. m.

St. Elizabeth's, 62d-st. and St. Louis-av. The Rev. E. V. Griswold. 7:30 and 11 a. m. and 7:30 p. m.

EVANGELICAL.

Grace, S. Albany-av. and 60th-st. The Rev. Carl C. Bizer. 9:60 and 10:45 a. m. and 7:30 p. m.

Immanuel, 70th-st. and Michigan-av. The Rev. H. J. Schick. 9 a. m. [German], 9:45 a. m. and 10:45 a. m. [English].

St. Luke's, 62d and Green-sts. The Rev. Armin N. Meyer. 9 a. m. [German], 11 a. m. [English].

Salem, 6820 S. Emerald-av. The Rev. Joseph George. 10:30 a. m.: "Life's Deceptions."

LUTHERAN.

Atonement, 70th-st. and Laflin-st. The Rev. L. O. Cooperrider. 10:45 a. m. and 7:45 p. m.

Grace English, 70th-st. and Union-av. The Rev. Rudolph Bloomquist. 9:30 and 10:45 a. m.: "Watch."

Hope Evangelical Lutheran, 6400 S. Washtenaw-av. The Rev. J. A. Leimer. 10:45 a. m.

Messiah, 6151 S. Mansfield-av. The Rev. Paul Roeder. 10:30 a. m.

Nazareth, 60th-st. and S. Spaulding-av. The Rev. Herbert Kohn. 10:45 a. m. and 7:30 p. m.

Peace Evangelical, 43d-st. and S. California-av. The Rev. F. C. Steufert. 9 a. m. [English], 10:45 a. m. [German].

Redeemer, 6430 Harvard-av. The Rev. ... Schuessler. 10:45 a. m. and 7:45 p. m.

St. John the Divine, 10241 S. ... The Rev. R. L. Sommer. 10:45 a. m.

St. Luke's Evangelical, 63d and ... The Rev. Armin N. Mayer. 9 a. m. [German], and 11 a. m. [English].

St. Martini's Evangelical, 51st-st. and Marshfield-av. The Rev. H. R. ... a. m. [German], 11 a. m. [English].

St. Stephen's, 65th and Peoria-sts. The Rev. Oscar Fedder. 9:30 a. m. and 11 a. m. [German and English].

St. Stephen's, 57th and S. Sangamon-st. The Rev. Otto H. Groth. 10 and 11 a. m. and 7:30 p. m.

Trinity, 31st-st. and Lowe-av. The Rev. A. H. Both. 9:30 a. m. [German] and 10:45 a. m. [English].

Trinity, 83d-st. and S. Hermitage-av. The Rev. A. H. C. Both. 9:30 a. m. [German] and 10:45 a. m. [English].

METHODIST EPISCOPAL.

First, Clark and Washington-sts. The Rev. John Thompson. 11 a. m., 8 p. m.

Auburn Park, Harvard-av. and 79th-st. The Rev. R. L. Semans. 11 a. m. and ... p. m.

Fernwood, 101st and Wallace-sts. The Rev. Charles A. Parkin. 10:45 a. m. and 7:30 p. m.

Normal Park, 71st-st. and Union-av. The Rev. Milton D. Bayly. 10:45 a. m. and 7:45 p. m.

Garden Home, 87th-st. and Michigan-av. The Rev. Charles A. Gage. 11 a. m.

Ogden Park, Loomis-blvd. and 66th-st. The Rev. Charles H. Draper. 11 a. m. and 7:45 p. m.

Roseland Swedish, 113th-st. and Indiana-av. The Rev. A. J. Strandell. 10:45 a. m. [Swedish], 7:30 p. m. [English].

McKinley Park, 38th-st. and Washtenaw-av. The Rev. G. Dempster Yinger. 11 a. m. and 8 p. m.

PRESBYTERIAN.

Church of Roseland, 11200 State-st. The Rev. W. B. Townsend. 10:45 a. m. and 7:45 p. m.

Drexel Park, 6359 S. Marshfield-av. The Rev. Clinton C. Cox. 11 a. m.: "Jesus Washed the Feet of Judas." 7:45 p. m.: "The Last Supper in Art."

Englewood Presbyterian, 64th and Yale-av. The Rev. James E. Congdon. 9:45 and 11 a. m. and 7:45 p. m.

Normal Park, 71st-st. and Yale-av. The Rev. Clifford Littell Le Duce. 11 a. m.

REFORMED EPISCOPAL.

Bishop Cheney Memorial, Yale-av. and 70th-st. The Rev. E. J. Stone. 9:30 and 11 a. m.

St. Andrew's, 99th-st. and Prospect-av. The Rev. E. L. Stone. 9:30 and 11 a. m.

SUNDAY EVENING CLUB.

Chicago, Orchestra hall. 7:30 p. m. Informal Bible talk, the Rev. John Timothy Stone. 8 p. m.: "The Overflow of Personality." Dr. Clarence A. Barbour, president of Brown university.

MISCELLANEOUS.

Auburn Park Federated, 7700 Normal-av. The Rev. Waller A. Briggs. 10:45 a. m. and 8 p. m.

Bethany Union, 103d and Wood-sts. The Rev. Clyde McGee. 10:45 a. m. and ... p. m.

The Chicago Ethical society, Studebaker theater. Dr. Horace P. Bridges. 11 a. m.: "Is There a Danger of Communism in America?"

Central, Orchestra hall, 216 S. Michigan-av. 11 a. m. The Rev. Frederick F. Shannon.

Chicago Forum, Adelphia theater, Madison and Clark-sts. 3:15 p. m.: James Weldon Johnson. "Getting Underneath the Negro Problem."

Christadelphians, room 811 Capitol building. 10:45 a. m.: F. Pregler.

Church of Universal Design, 64 E. Jackson-blvd. 11 a. m. and 3 p. m.: "The Universal Design."

Divine Science, 1414 Strauss building. The Rev. Alice R. Ritchie. 11 a. m.: "The Joy of Dominion."

People's Liberal, 65th-st. and Stewart-av. The Rev. R. A. White. 10:30 a. m.

Roseland Gospel Mission, 112th and State-sts. The Rev. Theodore Koopmans. 7:30 p. m.

Theosophical society, 228 S. Wabash-av. Solomon Hecht, president. 8 p. m.: "Reincarnation."

1ST PRESBYTERIAN WOMEN ELECT NEW OFFICERS

Mrs. O. K. Thomson, 819 Drexel square, was chosen president of the woman's association of the First Presbyterian church, 64th street and Kimbark avenue, at the annual election of officers. Mrs. M. L. Trainor was named first vice president and Mrs. Florence Graham is the second vice president. Mrs. Trainor will give a benefit party for the association in her home at 6838 South Shore drive from 2 until 5 o'clock tomorrow afternoon. Refreshments will be served.

The Crerar circle will be host at the woman's association luncheon at 12:15 o'clock Thursday afternoon at Knox hall. Members of the Mizpah circle will be special guests. Bishop E. H. Hughes will address the association at 1:30 o'clock.

Other officers named at the recent election; recording secretary, Mrs. C. V. Potter; corresponding secretary, Mrs. George H. Greenfield; treasurer, Mrs. Nial L. Brainard; assistant missionary treasurer, Mrs. D. A. Lawson; education chairman, Mrs. B. W. Van Ness; finance chairman, Mrs. James L. Sayler; service chairman, Mrs. Ralph R. Jamssen; social chairman, Mrs. Walter McDougall.

Lamron Club to Hold Banquet at Flamingo

Members of the Lamron club will hold their monthly dinner this afternoon at the Flamingo hotel. Arrangements are in charge of Mrs. J. J. McCanna. Among those to be at the dinner are Miss Mary McAuliffe, Miss Catherine Walsh, Miss Frances McGinnis, Miss Juliana Wild, Mrs. Charles H. Kavanagh, Mrs. Arnold Wackrow, and Mrs. A. Dechent.

Miss Claire Hayes Named Pi Delta Pi Chapter Head

Miss Claire Hayes, 6916 Chappel avenue, was elected president of Delta chapter of Pi Delta Pi sorority at a meeting at the home of Miss Ruth A. Reiner, 7158 Crandon avenue. Miss Marguerite Jamieson, 7524 South Shore drive, was named secretary, and Miss Frances Rennard, 7720 South Shore drive, was selected as sister-at-arms.

Let
FORMAN'S
Re-upholster Your Furniture
OUR ESTIMATOR WILL GLADLY CALL WITHOUT OBLIGATION
Two-piece suites recovered as low as $45
Specialists in Custom Built Furniture
FORMAN'S UPHOLSTERING
7838-40 South Halsted Street
Phone Vincennes 1134-1135

Take Advantage of the Business Depression and Present Low Prices by
MODERNIZING YOUR HOME NOW
New hardwood floors, plastering, re-roofing, new windows and siding, electrical work, arches, etc.

PLUMBING
NEW PLUMBING and BATHROOMS installed. Tile floors and tile walls.
FOUNDATIONS
RAISING, MOVING, SHORING—Cement Blocks, Brick or 12-inch Concrete. We build a complete basement.
PORCHES
OUR PORCHES and enclosures are designed to harmonize with the architecture of your home.
$5.00 DOWN 5 Years to Pay
ATTIC FLAT
HEATING
We Do Not Sub-let Our Work!
Free Estimates—All Phones, Lafayette 0075
Commonwealth Concrete and Building Material Corp.
3600 Archer Ave., Chicago, Ill.
NAME
ADDRESS
PHONE

Einstein's theory is Greek to us . . .
But we have our own theories about what constitutes good dry cleaning. Put into practice, they mean simply this: Every garment you send to Marks for cleaning comes back as fresh and spotless as new. Scientific, painstaking care through every phase of the cleaning process only can assure the perfect work for which Marks are famous. It will pay you to get acquainted with Marks service—since the prices are so very moderate.
Get ready for spring. Send your clothes to Marks—you will be enthusiastic about the quality work.
A. Marks dry cleaner
320 East 69th Street
The Home of Better Dry Cleaning
Phone Triangle 2251

MRS. ENEVOLD IS RE-ELECTED HEAD OF P.-T. COUNCIL

Southwest Associations Report on Activities.

Mrs. Irving B. Enevold of the Sutherland School Parent-Teacher association was unanimously reëlected president of the Southwest Parent-Teacher council for a second term at the annual meeting Tuesday at Mount Vernon school, 105th and Morgan streets.

Mrs. Norman Frazer of Brenan school was elected vice president; Mrs. C. E. Canhan of Oglesby school was made secretary, and Mrs. J. J. Bickel of the Morgan Park elementary schools was reëlected treasurer of the organization. Committee chairmen appointed included Mrs. C. B. Smith, citizenship; Mrs. Sandusky Williams summer roundup; Mrs. John Kiltie, Child Welfare magazine; and Mrs. O. F. Dahlstrom, publicity.

Presidential reports on the activities of their organizations were made by Mrs. Harry Hillier, Morgan Park Elementary association; Mrs. H. H. Siddall, Mount Vernon; Mrs. H. L. Halvorsen, West Pullman; Mrs. John F. Bickel Jr., Barnard; Mrs. William Rennie, Sutherland; Mrs. John Schlipper, Wentworth; Mrs. G. McIntosh, Barton; Mrs. J. B. Davidson, Oglesby; Mrs. Alice Sandberg, Cooke; Mrs. S. J. Friel, Fort Dearborn; Mrs. Will S. Lyon, Vanderpoel; Mrs. Walter Thompson, Bennett; Mrs. Fraser, Brenan; Mrs. L. H. Royes, Shoup, and Mrs. Ellen Krueger, Pullman.

Among the achievements cited was the Brenan, Bennett, Oglesby, Shoup and Barnard associations' work in supplying food and employment to needy families. The Morgan Park group has acquired the new site for Esmond school; the Sutherland group has 400 fathers among its 800 members; the Barton group boasts an average attendance of 25 per cent of its members.

The Fenger High school Parent-Teacher association will hold a special meeting at 2 o'clock Thursday to elect officers and revise by-laws. Mrs. Eugene Helland, retiring president, is in charge.

Miss Louise Wood, psychologist of the board of education, will speak on "The Psychology of Parent Education" at 2 o'clock Wednesday before the Parker Junior High school Parent-Teacher association. Miss Anna M. Carpenter will lead the school chorus, and a trio, including William Wyatt, violinist; Miss Doris Jean Riesenberg, cellist, and Miss Harriet Johnson, pianist, will play.

Mrs. W. S. Hefferan, member of the board of education and pioneer parent-teacher leader, will speak on "Helping the Child Succeed in School" tomorrow afternoon before the West Pullman Parent-Teacher association in the school assembly hall, 11941 South Parnell avenue.

Dr. J. Lewis Browne, supervisor of music in the Chicago schools, will speak on "Is Music a Pastime or Necessity?" at 2 o'clock tomorrow before the Parent-Teacher association of the Morrill school, 60th and Rockwell streets. Music will be furnished by the Yale School Mothers' chorus and by students in the music department of the Lindblom branch. Preceding the program Mrs. Clark L. Reed, president, will conduct a business meeting at which officers for the ensuing year will be elected.

Officers will be elected Wednesday afternoon by the Parent-Teacher association of Hookway school, 81st and La Salle streets, with Mrs. John V. Duffin, president, conducting the session. Dr. Sara Jansen will discuss "Right Living," Miss Marjorie Swartsell will talk on "Children's Reading."

Miss Alice Maddock, principal of Fernwood school, 101st and Union avenue, will address the Parent-Teacher association tomorrow afternoon on "The Biology of Inheritance." She will also address the child study class preceding the association's meeting. The association is sponsoring a card party at 8 o'clock Tuesday evening at the Fernwood park fieldhouse, 104th and Lowe avenue, for the benefit of its benefit fund.

Mrs. Marion D. Lamb, child study chairman of the Fort Dearborn Parent-Teacher association, will sponsor an address on "Philosophy of Parent Education" by Miss Louise Wood Friday afternoon at the school, 9010 South Throop street. Mrs. J. Smith will give a reading, Mrs. William Henderson will report on the White House conference on child study, and officers for the coming year will be elected. Mrs. S. J. Friel has been nominated for president, Mrs. Charles L. Thayer for first vice president, Mrs. Lamb for second vice president, Mrs. E. J. Whitman for recording secretary, Mrs. George Greene for corresponding secretary, and Mrs. Peter Hansen for treasurer.

Miss Maria Linder of the Institute of Juvenile Research will speak on "What to Do About Discipline" Tuesday afternoon before the Barnard Parent-Teacher association at the school, 10354 Charles street. Mrs. Walter C. Hedrick will sing and Dr. C. R. Heinz will speak on "How to Care for the Feet of Growing Children." Mrs. Frank Newton and Mrs. J. B. Crow will be hostesses.

The Parent-Teacher association of Mount Vernon school, 105th and Morgan streets, will celebrate Father's night at 8 o'clock Thursday. Frank A. Bently will speak on "Our Responsibilities as Fathers" and officers for the coming year will be elected.

The executive committee of the Illinois congress will meet at 10:30 o'clock Thursday at the home of Mrs. W. H. Bohlig, 372 Normal parkway. The board of managers will meet at 10:15 o'clock Wednesday at 6 North Michigan to consider the annual budget and select delegates to the national convention in Hot Springs in May.

Mrs. Thomas B. Stephenson, director of District 1 of the Illinois Congress of Parents and Teachers, will speak at 1:30 o'clock Thursday before the Barton Parent-Teacher association at the school, 77th and Lincoln streets. Officers for next year will be elected. The child study class will meet at 1:30 o'clock Friday. Miss Louise Wood, psychologist of the board of education, will talk on "Behavior as Symptom of Emotional Life in the Child."

NEW LEADERS OF SOUTHWEST P.-T. COUNCIL

The Southwest Parent-Teacher council elected officers for next year at its meeting Tuesday at Mount Vernon school, 105th and Morgan streets. Seated, left to right: Mrs. John H. Bickel, treasurer; Mrs. Irving B. Enevold, president; Mrs. Norman A. Fraser, vice president. Standing: Mrs. O. F. Dahlstrom, publicity chairman; Mrs. C. B. Smith, citizenship chairman; Mrs. Sandusky Williams, summer round-up chairman; Mrs. H. H. Siddall, president of the hostess association, and Mrs. Alma Swane, principal of Mount Vernon school. [TRIBUNE Photo.]

DANCE PROMOTERS

MISS FAY WEINBERG.

Miss Jeanbelle Rosenberg.

Alpha and Beta chapters of Sigma Alpha Phi musical sorority will hold a joint informal dance this evening in the north ballroom of the Stevens hotel. South side members of the city wide committee arranging the dance are Miss Fay Weinberg, 5648 Kenwood avenue; Miss Jeanbelle Rosenberg, 8213 Cottage Grove avenue; Miss Martha Blacker, 6945 Dorchester avenue; Mrs. Herman Halperin, 8417 Drexel avenue; Miss Fay Horwich, 7300 Paxton avenue; Miss Hilda Kahan, Gary; Mrs. Albert Kessel, 7645 South Shore drive; Miss Dena Raphael, 839 East 49th street. The sorority has sponsored contests for talented young Jewish women in music and the fine arts, the winners in the annual contest being awarded a scholarship for further study.

BID FAREWELL TO MRS. MORRISSON AT COLLEGE TEA

Reminisces of Her Life in Chicago.

Preceding her departure to make her home in the east, Mrs. James W. Morrisson recently was a guest at a farewell party at the home of Mrs. Gustavus F. Swift. Mrs. Morrisson gave a talk on her memories of her life in Chicago. The talk was followed by a benefit tea for Chicago Teachers' college.

Both Friends of College.

Both Mrs. Swift and Mrs. Morrisson have been interested in the college, which trains young women for kindergarten and elementary teaching. Through the four decades of the college's history many distinguished persons have served on its teaching staff and on its board. The elementary school is a recent development of the institution at 504 Wrightwood avenue.

An active parent-teacher organization has Mrs. Sumner Koch as president; Mrs. Walter Steffen, vice president; Mrs. Carl A. Hedblom, treasurer; Mrs. Mason Trowbridge, recording secretary; Mrs. Allan Brownell, corresponding secretary.

Members of the Board.

The board of directors includes, Mrs. John Bellingham Adams, Mrs. Enos M. Barton, Flora J. Cooke, Mrs. David Dangler, Eugene H. Dupee, Mrs. Eugene H. Dupee, Mrs. Joseph N. Eisendrath, Elsie Fricke, Mrs. Gerald G. Grant, Edgar Greenebaum, Mrs. Edgar Greenebaum, Mrs. H. Newton Hudson, Mrs. Charles P. Hulbert, Mrs. Bruce Johnstone, Mrs. George Kohout, Mrs. Max Lau, Samuel T. Lawton, Mrs. Samuel T. Lawton, Helen Norris, Mrs. John W. O'Leary, Mrs. Harry S. O'Neal, Belle Pardee, Mrs. William L. Pattison, Mrs. Ora L. Pelton, Mrs. Harold M. Pulsifer, Mrs. George Rasmussen, Mrs. Vance Rawson, Mrs. Otis C. Ruddick, Mrs. John M. Shumway, Mrs. William S. Smith, Mrs. Gustavus F. Swift, Mrs. W. H. Squier, and Harriet E. Vittum.

FENGER 4A CLASS TO BE INITIATED FRIDAY, THE 13TH

Seniors to Don Green for Affair.

Friday the 13th is to be a big day at Fenger High school, for that is the date chosen by the 4-A class to stage the semi-annual initiation of the 4-B class to seniorhood. Among the more superstitious there are apt to be a few four leaf clovers to offset the date, and it has been decreed that all seniors will wear something green since it falls near St. Patrick's day.

Lest there be any doubt that the 4-B's are full fledged seniors with every pin feather sprouted, all of them are ordered to show up. They will sit in the center section of the auditorium with the "noble" seniors on either side. Any 4-A's in the center group will go through the initiaiton as penalty for carelessness, it has been announced by those in charge of the affair.

On Class Committees.

Class committees announced at the last meeting of the 4-A's are: Motto, Bernard Miller, chairman; Benny Gerocs, Miss Evelyn Vandenberg, Miss Ethel Heden, Elmer Seyffert; flower, James De Boer, chairman; John Lean, Miss Marion van de Meer, Miss Violet Anunsen, Miss Marjorie Slater; cap and gown, Miss Ethel Anderson, chairman; Robert Rumbaugh, Miss Margaret Coughlin, Charles Wintercorn, Miss Helen Jensen; poem, Tom Bartelli, chairman; Merrit Gravender, Irving Escarrez, Miss Doris Carlson, Miss Ruth Lundgren; program, Miss Winifred Erickson, chairman; Kenneth Borger, John Dasher; announcement, Willard Eckman, chairman; Delmar Peterson, Miss Margaret Wares.

Nine Nationalities Represented.

Zach A. Chandler, principal of Morrill Elementary school, has been named night school principal to succeed G. L. Drueck, who resigned last month. Nine different nationalities are represented in the night school—Dutch, Swedish, Italian, Danish, German, Jewish, Irish, Lithuanian, and American born. This term's graduating class includes 21 students, ranging from 18 to 45 years of age.

Miss Marian Vander Wal, only Fengerite competing, took first place in the trombone division of the finals of the city high school girls' solo contest which was held Feb. 27.

John Lean to Play "Nut."

After several weeks of tryouts, selections have been made of the students who will play the leads in "The Poor Nut," which will be produced by the drama class on April 8 and 9. John Lean will take the part of the "nut," while Melvin Sheehan will have the other male lead.

There being only two feminine parts in the play, it has been decided to use a double cast for these parts, one pair being used each evening. Miss Peggy Barker and Miss Patricia Dobbins will alternate in the lead, while Miss Sarah Gunn and Miss Janet Heriiky will divide honors in the other feminine rôle.

120 TEACHERS JOIN INSTITUTE AT MATTESON

The annual teachers' institute of divisions V. and VI. of Cook county was held Monday at the Matteson public school with 120 teachers present. Miss Marion Cleary of the Matteson school conducted the primary section of the institute in the primary room, where art posters and miniature Indian villages were on display.

An exhibit of class recitations by first and second graders was followed by a discussion of primary problems. The intermediate grades gave a classroom demonstration correlating the study of health, English, music, and arithmetic, and the grammar grades took part in a geography lesson on Africa.

E. J. Tobin, county superintendent; F. Lustfeldt, principal of Matteson High school, and Dean William Scott Gray of the school of education were the principal speakers. Luncheon was served by the parent-teacher association.

Blue Island Garden Club Sponsors Lecture

For members of the several newly organized Junior Garden clubs of Blue Island, the Blue Island Garden club is sponsoring a lecture on "The Great Smoky Mountain Region of Tennessee," by O. M. Schantz, vice president of the Chicago Geographical society, next Friday at the Whittier gymnasium. Parent-teacher associations and garden clubs in neighboring communities also have been invited to the lecture.

St. Thomas Player

MISS MARY MOONEY. [Walinger Photo.]

The Genesians, dramatic club of St. Thomas the Apostle church, will present "Behold the Man," Friday evening at Tighe hall, 5479 Woodlawn avenue, and will repeat the performance next Sunday. The play was written by the Rev. Daniel A. Lord, S. J. Miss Mary Mooney, daughter of Capt. James L. Mooney, 836 East 52d street, will play the part of Ruth in this play, which is a modern adaptation, showing the part the world of today plays in the tragedy of Calvary. Others in the cast are Nellie Bateman, Miss Catherine Doyle, John Gilbert, Patrick Devlin, Joseph Prelli, Alden O'Keeffe, Joseph Long, Gilbert Burns, Ted Connelly, and Eugene Schmidt.

SWANSON WILL TALK ON CRIME IN AUBURN PARK

State's Attorney Swanson will speak on "Crime and the State's Attorney's office" Wednesday evening before the East Auburn Park Improvement association at the Auburn Methodist Episcopal church, 75th and Harvard avenue. Cary De Butts, chairman of the property owners' division of the Chicago Real Estate board, will discuss "The Present Tax Dilemma in Chicago." The Auburn Park Lions club boys' band of 60 pieces will play. Dr. Frank G. Douglass, president of the association, will present the speakers.

Rough Dry
7 Lbs., 84c

Over 15 lbs. 9c per pound

Wearing apparel air dried. Starched if desired. All flat pieces ironed. A real economy service. Shirts finished for an additional charge of 12c each.

Give Thebest driver your dry cleaning, for fine work at low cost—and those shoes you want repaired.

Just Phone OAKLAND 1383

"We clean and repair everything you wear"

THEBEST LAUNDRY COMPANY

WE USE IVORY SOAP EXCLUSIVELY

'KINGDOM OF GOD' TO BE GIVEN AT LOYOLA THEATER

It's Players' Production for Lent.

"The Kingdom of God," a modern morality drama by Martinez Sierra, will be given by the Loyola Community theater at 8:30 o'clock tomorrow, Tuesday, and Thursday evenings at the theater, Loyola and Lakewood avenues. The play, which is being directed by Charles S. Costello, dramatic director of the theater group, is the Loyola players' annual Lenten production.

The part of Sister Gracia, who enters at the age of 19 upon her religious duties of caring for the inmates of a home for dependent old men, is played by Mrs. Eleanor Kavanagh O'Brien. Ethel Barrymore played this rôle on the professional stage. Sister Garcia has beauty and energy, yet turns her back on the world with its gifts of wealth, social prominence, luxury, and fame.

Will She Win Happiness.

The suspense of the play is afforded by the question as to whether Sister Gracia will find happiness within her work, or return to secular life. The vows of her order, that of St. Vincent de Paul, are renewable each year. In the second act, Sister Gracia is shown at the age of 29, when youth has faded, surrounded by the victims of the sins of the world. Finally, she is seen at 70, in the kingdom of God.

"The simplicity, the sincerity, and the nobility of the play make it an immortal drama," declared Mr. Costello. "This is one of the most difficult, but likewise one of the most beautiful dramas ever presented by the Loyola Community theater." Mr Costello has directed twenty-one dramatic productions of the theater group during the last four years.

Helen O'Gara Is Juliana.

In the Loyola theater's production, the part of Sister Juliana will be played by Miss Helen O'Gara, and that of Sister Manuela, by Mrs. Julius Bigelow. Don Lorenzo is portrayed by Frank N. Wohlleber. Trajano is played by J. Paul Ardesser, Gabriel by John J. Hennessy Sr., and Liborio by James Hammond.

Other principal rôles will be played by Miss Frances Burke, Miss Viola Berwick, Miss Louise Willmarth, Miss Mildred O'Grady, Miss Genevieve Ryan, Miss Sally Nohelty, Miss Felice O'Hara, Mrs. Ruth Buhl Flick, Miss Margaret Aman, Clay Chunn, Miss Blanche Scanlan, Miss Lucille Coffey, Hiss Mary Mannix, Miss Marie Cuny, Miss Flora Blameuser, Billy O'Connor, Jack Ponic, Paul Bremner, John J. Hennessy Jr., and Paul Lietz.

Children of the orphanage will be portrayed by children from St. Ignatius school, as follows: Robert Corrigan, Vincent Kearns, Edward Gelderman, Homer Richer, Edward Nesbitt, Charles Nesbitt, George O'Brien, John Gibbons, Thomas Burns, Joseph Osten, Jack Neumann, Gilbert de Milliano, and Richard Brennan.

PROMOTES DANCE

MISS FLORENCE FRIDUSS. [Theatrical Photo.]

Miss Florence Friduss, 1515 West Garfield boulevard, is among the young women who are active in plans for the informal dance which will be given this evening at the Stevens hotel by Alpha and Beta chapters of Sigma Alpha Phi musical sorority.

SOUTHWEST HIGH GROUPS SET FOR CLEANUP DRIVE

Under the direction of the newly organized High School Cleanup league preparations for the annual school cleanup campaign sponsored by the Association of Commerce were started this week. Englewood, Lindblom, and Tilden Technical High schools are competing for honors in the contest on the southwest side.

First steps were taken by Lindblom to organize the twenty-four elementary schools and two junior high schools which will be under its jurisdiction during the drive. Lester Mead is cleanup chairman and George Wines is faculty adviser in the drive, which is sponsored by the student council.

Tilden's campaign is sponsored by the Civic Industrial club, with Stuart Jacobson chairman and V. L. Sandblom faculty adviser. The Eaglebooster is conducting the campaign at Englewood through Maurice Feldman, chairman, and G. F. Schuesser, acting dean of boys.

The new High School Cleanup league was formed to permit the various schools entering the drive to compare methods and progress preparatory to launching the drive. Delegates from the twenty member schools will attend regular meetings in the Association of Commerce offices at 1 North La Salle street.

Hyde Park Civic Opera Club to Elect Officers

An election of officers for the coming year will mark the Hyde Park Civic Opera club's final meeting of the season at 4 o'clock this afternoon in the Windermere East hotel. G. K. Hess will present a program on lighting and its use in providing power and effects in staging and in creating dramatic situations. Maurice Gogle, retiring president, who is moving to the near north side, will be chairman of the meeting. Tea will follow the election of officers.

LAWN MANOR CENTER TO OPEN A SERIES OF MUSICALS WEDNESDAY

The first of a series of international musicals will be held Wednesday evening at Lawn Manor Community center, 6641-43 South Troy street. A reception and tea will follow the program.

MRS. ROSELLE B. HARRIS. [Root Photo.]

Mrs. Roselle Bass Harris, 6621 South Whipple street, will give three piano numbers; Jacob Rothblatt, baritone, will sing two groups of songs, and Viola Roth will present character sketches, including Mrs. Elizabeth Nathanson's "The Return."

Mrs. Henry A. Stine is general chairman of the musical. Her committees include: Informal program, Mrs. H. Petrizelick, chairman; Mrs. M. Wolchin and Mrs. H. William Golub; marshals, Mrs. B. Aron, chairman; Mrs. A. Taman, Mrs. N. Genesen, Mrs. J. B. Levy; arrangements, Mrs. S. Weisler, chairman; Mrs. M. Bernick, Mrs. N. Fried, Mrs. J. Goldman, Mrs. I. Pomerance, Mrs. A. S. Richer, Mrs. S. Ritter, Mrs. L. Wolf, Mrs. R. Schoenstadt; printing, Mrs. William E. Feinstein; advertising, Mrs. H. Molner.

Publicity, Mrs. A. Lustgarten, chairman, Mrs. E. Molner, Mrs. F. Weinman, tickets, Mrs. J. B. Levy, Mrs. M. L. Kalfen, Miss Lillian Eschner; reception and tea, Mrs. Dave Pellet, chairman, Mrs. J. Adler, Mrs. G. Arnstein, Mrs. J. L. Bressler, Mrs. S. Charnes, Mrs. E. Molner, Mrs. S. Weisler, Mrs. H. Wolchin, Mrs. N. Zacovitch, Mrs. N. Genesen, Mrs. M. Glass, and Mrs. J. Goodhart.

Shelter Guild to Meet.

The Cathedral Shelter Guild will meet at 117 North Peoria street at 11 o'clock tomorrow. Luncheon will be served at 12:30 p. m. and a business meeting in the afternoon.

ARCHER'S $1.95 DRESSES ON SALE THIS WEEK ONLY $1.00

You Will Travel Far

to find a line of dresses so entrancingly lovely in materials; so smart in styles; so faultless in workmanship; so comfortable in wear.

Whether you wear 32 or 50 you will find thousands of dresses in the greatest assortment of charming models the ARCHER FACTORY has ever shown. Pleats and circular skirts. Set-in sleeves in numerous styles. Sleeveless models especially flattering to the younger miss, shown for the first time tomorrow.

Exquisite patterns and color combinations in GUARANTEED FAST COLOR FABRICS. You'll find a wide assortment of Super-Prints, Broadcloths, Foulards, Charmeuse in both light and dark colors.

COMPARE—know yourself the reason WHY ARCHER'S FACTORY is known throughout the land for prettier fabrics, superior workmanship, and matchless money-saving values.

PLEASE NOTE—

Archer sells its entire production at their factory. Nothing sold to stores. No house-to-house salespeople. NO BRANCH STORES.

Factory Hours: 8 to 5

OPEN— Thursday Saturday Evenings

THE ARCHER MFG. CO.

1646 WEST 79th ST. CHICAGO, ILL.

Low Prices Elsewhere Mean LOWER Prices at the

BOSTON STORE

STATE · MADISON AND DEARBORN STREETS

Beautiful Boudoir Sets
Rayon Satin Spread and Drapes

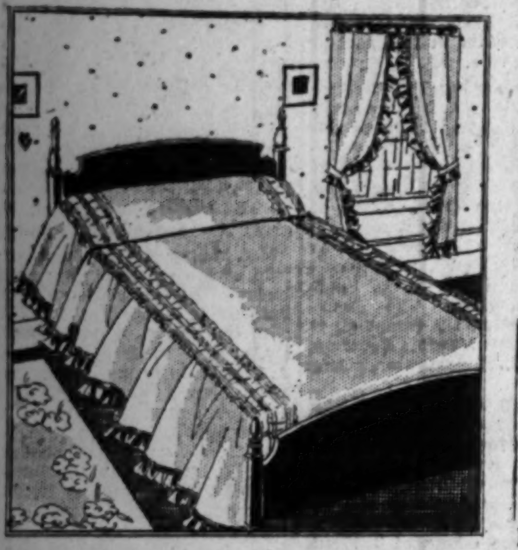

8.77 SET

Lovely new rayon satin bedspreads and dainty drapes to match. Spreads are neatly made with full valance finished with ruffle. Top of spreads with elaborate shirring. Drapes to match with ruffle finish top, bottom and sides as illustrated. With tie backs. In combination two colors or self colors. Rose, Green, Orchid, Gold or Blue.

Twin Size Spreads or Extra Drapes } TO ORDER

Hand Made Filet Tablecloths
Unapproached beauty makes these imported tablecloths also popular as bedspreads. Exquisite designs of high craftsmanship, in sizes 68x88, 72x90 and some larger....... **1.89**

BOSTON STORE, SIXTH FLOOR, FANCY GOODS.

At Chicago's Greatest Optical Store—*Monday and Tuesday*

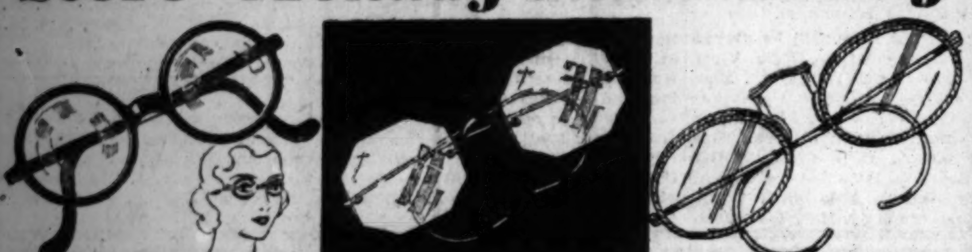

Toric Spectacles 2.95
Lenses ground oval, leaf or round shapes for far or near vision. The illustrated skull frame, complete with examination for only $2.95! Very special!

Octagon Eyeglasses 3.19
Toric lenses for distance, reading or astigmatism. Yellow gold filled eyeglass or spectacle mountings with examination. Exceptionally low priced!

Kryptok Toric Bifocals 5.19
Far and near vision combined in one seamless lens, ground round, leaf or oval shapes. Eyeglass or spectacle frames. Complete examination included.

BOSTON STORE, OPTICAL SECTION, SEVENTH FLOOR, STATE STREET.

ARE YOU ATTENDING OUR **COOKING SCHOOL?** IT IS TRULY WORTH WHILE!

March 9 to 14 (incl.)—2 Programs Daily—11 A. M. and 2:30 P. M.

FREE PRIZES EACH DAY

In Connection with **GENERAL FOODS** Conducted by Mrs. Cora Kronson

Admission free! And every woman who attends one or more meetings may participate in the distribution of grand prizes on Saturday afternoon, March 14th. Unlimited seating capacity.

Among the General Food Products are: Hellman's Mayonnaise Products, Calumet Baking Powder, Log Cabin Syrup, Post Toasties, Jell-O, Swans Down Cake Flour, Instant Postum, Certo.

GRAND PRIZES TOTAL VALUE $1,000

ELEVENTH FLOOR—DEARBORN STREET.

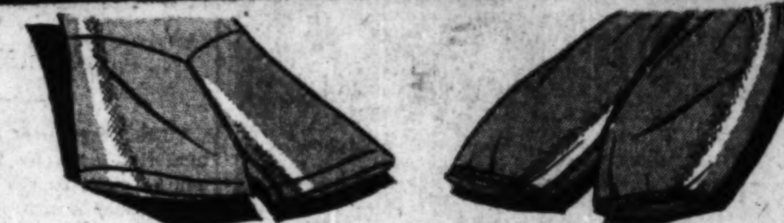

10,256 Pieces Run-Resisting $1.00, $1.25 and $1.50 Rayon

Lingerie

Think of It! REGULAR and EXTRA Sizes

68c Each

The nightgowns have a dainty applique . . . the snug fitting combinations come in bloomer, band or silhouette style . . . the tailored bloomers and panties have sturdy double panel backs . . . the vests have neat bodice tops . . . and the panties, step-ins, and dance sets in regular sizes only. Frilly lace trimming.

In This Amazingly Durable Lingerie That Stands Constant Washing Without Losing Coloring. Unusual Values!

BOSTON STORE, THIRD FLOOR, STATE STREET.

NOW! The Wonderful De Luxe Model HEALTHIZER

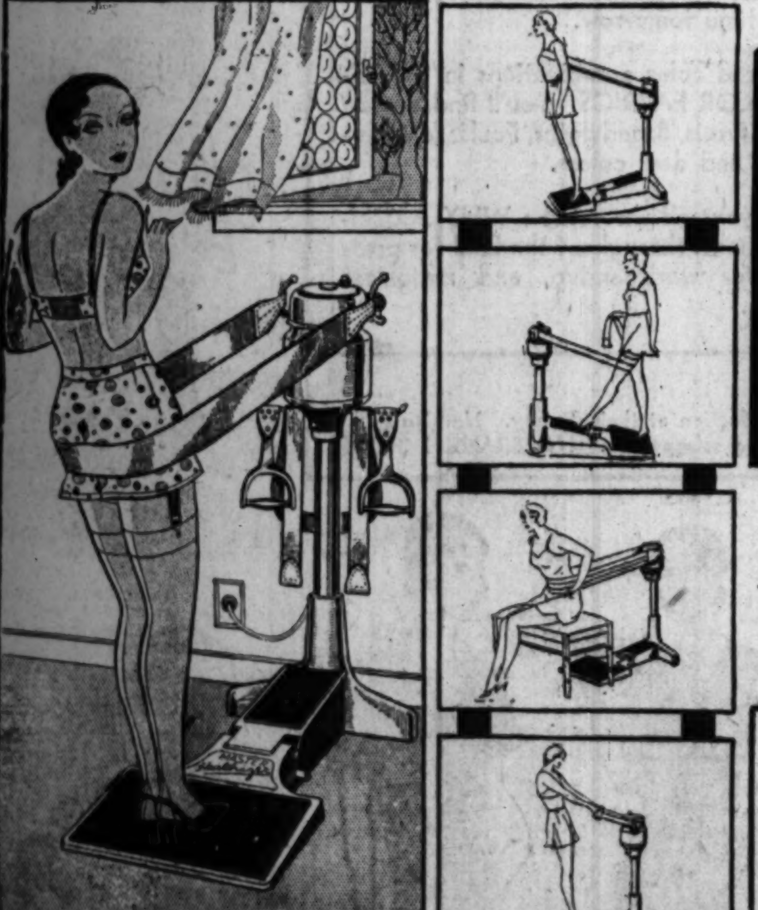

$29.95

You'll Marvel at THIS Value

AT ABOUT **1/4** The REGULAR LIST PRICE

Pay Only $5 DOWN
Balance Monthly Small Carrying Charge

Mail and Phone Orders Promptly Filled
Call State 3000

It Does NOT Need to Be Anchored to Floor!

Beautiful in Appearance, Extremely Efficient, Noiseless, A Non-Vibrating Motor

A 4 in. applicator belt, a 2 in. applicator belt, and a pair of hand grips come with each Master Healthizer. Motor is adjustable to various speeds, stroke can be adjusted from the slightest movement to the most severe. Substantial cast iron base prevents creeping and can be folded when not in use. Machine is adjustable to different heights. The Master Healthizer is beneficial to every member of the family. Any child can operate it. A few minutes a day will bring health and bodily vigor.

A Complete Chart Showing Various Exercises—Also a Diet List With Each Healthizer

BOSTON STORE SEVENTH FLOOR—CENTER.

Unusual in Quality—These Imported Linen—Hand Decorated Tablecloths

Reg. $2.25 Value **1.75**

NO MAIL OR PHONE ORDERS

You'll want more than one of these cloths when you know that the beautiful patterns were designed by European artists . . and that they add such an air of distinction to the luncheon arrangement. 54x54 in. size, of a heavy round thread linen, with patterns in a variety of colors, verdure and floral effects.

BOSTON STORE, SECOND FLOOR, CENTER.

There's Charm in These Fine Quality LAMPS

4.95

Bridge or 3-Light Candle Lamp Bases

2.95

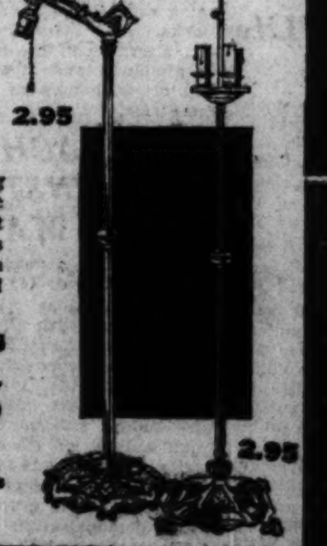

2.95 — 2.95

Here you will find a most intriguing collection of bridge and 3-light candle lamp bases in a variety of different styles with plated finishes. Get yours tomorrow—they add such exotic charm to the room. An outstanding value!

Cast Aluminum 5-Light Fixtures 4.95

$6.95 cast aluminum 5-light fixtures of rare quality and adaptability. Neat in design, balanced proportions and enduring colors. In drop or candle style.

Bulbs Not Included. A $10 Purchase Hung Free Within City Limits.

BOSTON STORE—SIXTH FLOOR—STATE STREET.

A Charming Setting for That Photograph of Your Loved Ones

$2.98 Crystal Plate Glass Photo Frames 95c

While Quantities Last

For pictures up to size 7½x9½. Hand etched with beveled or chipped edge, shaped top, easel back.

BOSTON STORE—SIXTH FLOOR—STATE STREET.

Half Soles and Rubber Heels 80c

Genuine oak leather soles and good quality rubber heels attached to any size shoes while you wait, or delivered.

FOURTH FLOOR—CENTER.

COFFEE Chase and Sanborn's 3 LB. Towel Bag **78c**

BLACK MISSION FIGS. 28 lb. case, $1.28. 5 LBS. FOR **29c**	Madam CRAB Japanese imptd. CRAB MEAT. ½ size can 4 CANS **$1**	GRAPEFRUIT, fancy Texas thin skin. In carton. Doz. **55c**	CORNED BEEF Boneless, rump, brisket. Regularly 19c pound. PER LB. **12½c**
FLORIDA ORANGES. Thin skin, good and juicy. 3 DOZ. **55c**	Mary Elizabeth SARDINES. gen. Portuguese imptd. ½ size can. 2 FOR **29c**	POTATOES Idaho Russets. 30 Lb. carton. **65c**	HAMBURGER 100% pure, fresh ground. PER LB. **7½c**

BOSTON STORE—TWELFTH FLOOR—FOOD SHOPS.

Smoking Stands of Metal

Finished in Black and Gold, or Green and Gold with removable colored 6 in. glass and carrying handle at **85c**

VELVET smoking tobacco. Reg. $1.20, pound tin. **83c**

MAIN FLOOR DEARBORN STREET.

STORE HOURS, 9 A. M. TO 6 P. [M.] OPEN SATU[R]

Emphasizing FA[S]HION In Smart App[ar]el For

***FOLLIES FROCKS* 7.94**

A NEW Section Offering Smart Styles at a NEW LOW PRICE

Follies frocks glorify the mod[ern] "1931" woman. Of exquisite w[ork]manship . . . every line be[speaks] "Spring"! Created of prints, [...] crepes and chiffons, in sizes 11 [to] 17, 14 to 20, 36 to 44, and 1[...] to 26½.

FIFTH FLOOR, DEARBORN STREET.

***SMA[RT] COA[TS]* 24**

Misses' Plat[...] Wolf Trim [...] in Black [...] Skipper B[...]

Quite the most differ[ent] Spring coats we've se[en] Chongolene, Tweed, [...] mixed model with Lap[...] yet, Caracul, Jackal W[...] tail trim. Sizes 14 to [...]

FIFTH FLOOR, CE[NTER]

Store-Wide M[...] Sale New Spring [...]ust **Wash F[roc]ks!**

Values up to $1.39 **89c**

Mail and Phone Orders Promptly Filled!

Style 861 Sizes 16-44

Women have been buying [...] and more of these superb frocks [...] will you, when you see them. Of [...] Bordens' and Pepperell's 80 [...] percales, crash linene or cotton crepe.

Store-wide S[...] Ask any Employee [...] yours

Davenport Covers of Fine Cretonne

2.95 EA.

Well made davenport covers of excellent quality cretonne. Cut large to fit all standard size davenports in assorted colors.

MAIN FLOOR—CENTER.

New Foundat[ion] **Nu-Bac[k] $5**

It Never Slides

The Nu-Back foundation [garm]ent attains utmost success in [...]g itself to any position the body [...] Standing . . . sitting . . . stoop[ing] this garment adapts itself to the [...] posture of the figure. Achieve [...] height by securing this garment [...] holds your figure to the dashing [...] a trim silhouette.

Sizes 34 to [...] Bust Measurement

BOSTON STORE—THIRD FLOOR—[...] STREET

Economy Base[m]ent B[...]

Sold by Order of Uni[ted] States D[...]

ENTIRE BANKRUPT [...] STOCK OF THE [...]

[TH]E Kotz SHOE

Gathered from These St[ores] 52 West Washington St. and 106 North Dearborn St.

ALL TH[...] $4, $5 a[...]

We purchased [...] tional savings [...] to you at le[...]

Featured Lot 1

A Wonderful Sele[ction] of Smart $4 an[d] $5 Shoes—

1.88

Widths A to [...] Sizes 2½ t[o] [...] —but not all styles.

Shoes for every occasion [...] White Satins, B[...] Satins and Silver Party S[...] You will find every leather [...] style and every type [...] shown in smart footwear.

"Kotz" Women['s] [...]
EVERY PAIR PERF[ECT] [...] Weight Hose. Silk to [...] new spring shades; size[...]

ECONOMY BASEMEN[T]

Special Purchase! 1300 Women's $5.75

Smart Spring Dresses

How smartly dressed you'll [be] in one of these all silk flat cre[pe] all silk prints or printed [...] frocks. Choose from [...] stripes and combinations. The[y] are copied from, and look [like] more expensive models. [...] long or short sleeves, [...] necklines, boleros, or [...] skirt effects.

3.66 2 for $7

Sizes 14 to 20 for the [...] Sizes 36 to 44 for Wom[en] Also 14½ to 26½

(Stouts Included)
BASEMENT—STATE [STREET]

Assorted Cookies Chocolate Macaroons, Sugar Wafers, No Mail or Phone Orders—Basement—Center. Lb. 15c

Florida Oranges [...]

...M. TO 6 P. M. ... OPEN SATURDAYS UNTIL 9 P. M.

...ing FA[SH]ION'S Dictates
...Appa[re]l For SPRING

SMART COATS

24.74

Misses' Platinum Wolf Trim Coat, in Black or Skipper Blue

Quite the most different group of Spring coats we've seen. Select a Chongolene, Tweed, or novelty ...ed model with Lapin Kid, Gal..., Caracul, Jackal Wolf, or Broadtail trim. Sizes 14 to 20, 36 to 44.

FIFTH FLOOR, CENTER.

...LIES ...OCKS 7.94

...W Section ... Smart Styles at a ...OW PRICE

... glorify the modern ... Of exquisite wash... every line bespeaks ... eated of prints, flat ... iffons, in sizes 11 to ... 36 to 44, and 16½ ...

...DEARBORN STREET.

...-Wide Ma[ss] Sale ... Spring T... ...ash Fr[oc]ks!

...1.39 **89c**

...Phone ...rompt- ...led!

...ve been buying ... and ... se superb frocks ... you, ... ee them. Of Tubfast ... Pepperell's 80 ... percales, ... or cotton crepe.

...Store-wide Sale ... y Employee to ...

... Foundation ...-Back ...$5

...er Slides ...

...ck foundation ... at... ...t success in ... itself ...ion the body ... stand... ...ing . . . stooping, ... gar... ...s itself to the natural posture ...e. Achieve chic ... height ... this garment that ... your ...he dashing lines ... a trim

...Sizes 34 to 4... *...t Measurem...*

—THIRD FLOOR— ...

Values to $2.50 54-Inch Light Weight Woolens

1.50 YD.

With all Paris talking woolens, we present 54-inch spring wool dress goods and coatings at a new low price. Snowflake crepes, plain crepes, jersey cloths, flannels, novelty tweeds or coverts in a variety of color combinations and plain shades.

SECOND FLOOR, STATE STREET.

Base[m]ent Bargains!

...of Unit[ed] States District Court

...UPT ...HE

Chain 6 HIGH GRADE Shoe Stores

...from These Stores Sold Exclusively at the Boston Store.

...	82 West Washington St. and 106 North Dearborn St.	11209 So. Michigan Avenue	462 South State Street	1017 East 63rd St. and 6305 Ellis Avenue	619 Davis Street Evanston

ALL THE WOMEN'S $4, $5 and $6 SHOES

We purchased the "Kotz" stock at sensational savings, enabling us to offer them to you at less than half "Kotz" prices.

Featured In 2 Great Lots!

Lot 1

A Wonderful Selection of Smart $4 and $5 Shoes—

1.88

Widths A to D Sizes 2½ to 9 —but not in all styles.

... for every occasion—also ... White Satins, Brocaded ... and Silver Party Slippers. ... will find every leather, every ... and every type of heel ... in smart footwear.

Lot 2

$5 and $6 "Natural Bridge" Arch Shoes —Comb. Last—

2.88

Widths AA-EE Sizes 2½ to 9 —but not in all styles.

They will be arranged according to sizes to assure rapid selection. There will be plenty of extra salespeople to take care of all customers, carefully and promptly. Early shopping is advised.

"Kotz" Women's Full Fashioned Silk Hose! ...EVERY PAIR PERFECT. Chiffon and Service Weight Hose. Silk to top and some lisle tops. All ... spring shades; sizes 8½ to 10. $1 and $1.25 values, **63c**

ECONOMY BASEMENT—SHOE SECTION—DEARBORN STREET.

...Florida Oranges Large size juicy Florida Oranges. No Mail or Phone Orders—Basement—Center. Doz. 24c

...n's $5.75 ...ring ...ses ... 1.66 ... 2 $7 for ...

KRUSCHEN SALTS 85c size bottle, GOOD laxative. **63c**

ANACIN TABLETS 100 in bottle, very low priced, **89c**

DRUG NEEDS
Seventh Floor—State St.

Horlick's Malted Milk Hospital size. A healthful drink. **2.68**

Pertussin or Rem Excellent for coughs. 60c size, **39c**

COCO COD *Tastes Like Chocolate* Builds vitality. $1.25 size, **89c**

SQUIBB'S Mineral Oil $1 Bottle at **59c**

Paris Fashions! A Sale of 3,856 Calf or Celanese Moire

Handbags

Regular $2.95 Values

1.95

Sensations! Every one of them! Those little details that every woman likes are here . . . zipper pockets, purse and mirror fittings, matching or different linings. Colors to harmonize with new Spring outfits . . . Black, Putty, Sea Sand, Dark Green, Navy, or Nile. Styles are pouch, vagabond, envelope or backstrap. And the LOW PRICE is unbelievable!

Colors Are Bewitching
Styles Swanky Yet Simple
One Price Irresistibly Low

. . .

The Triple Combination Creates
An Unusual Handbag Array

BOSTON STORE, MAIN FLOOR, STATE STREET.

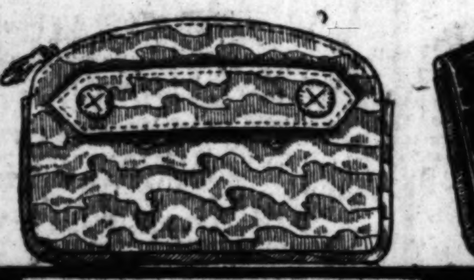

Low Prices Elsewhere Mean LOWER Prices at the

BOSTON STORE

STATE - MADISON AND DEARBORN STREETS

'Nofade' Shirts

Because of a recent reorganization that resulted in a consolidation into one huge plant of all the factories making these shirts, all surplus stocks of all PERFECT Nofade Cocoon Broadcloths and Nofade Fancy Shirts have been sold to the BOSTON STORE at tremendous price concessions.

On Sale at About 60c on the $

GROUP 1 . . **89c**

$1.39 and $1.65 Values

Attractive collar-attached and neckband styles. Excellently tailored of plain color and plain White Cocoon Broadcloths, fancy Percales, Madras, and Broadcloths. Sizes 14 to 17.

GROUP 2 . . **1.29**

$1.95 and $2.39 Values

Collar-attached and neckband styles of plain color and White Cocoon Broadcloths. Also collar-attached and collar-to-match styles in fancy spring patterns of Madras, Broadcloth, etc. Sizes 14 to 17.

GROUP 3 . . **1.59**

$2.79-$2.95-$3.29 Values

White and plain colored, collar-attached and neckband style Cocoon Broadcloth shirts. Also fancy collar-attached and collar-to-match Rayon and Rayon stripe Madras or Rayon striped Broadcloths. Sizes 14 to 17.

BOSTON STORE—MAIN FLOOR—DEARBORN STREET.

MONDAY! A Special Value In AMERICAN ORIENTAL 9x12 RUGS!

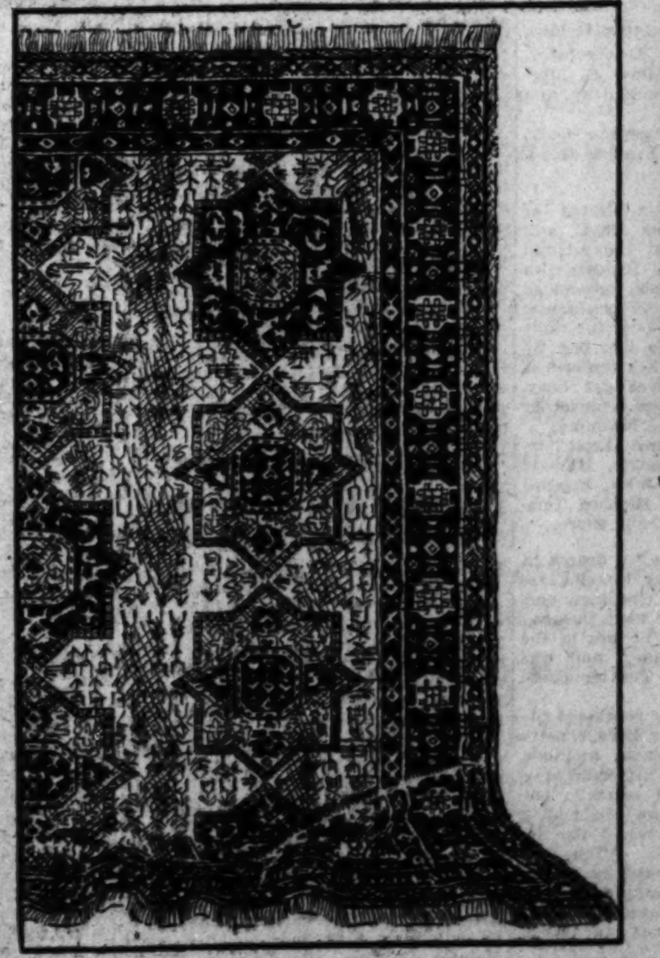

$69.50

PAY ONLY $7 DOWN

Balance Monthly; Small Carrying Charge

AT ABOUT 1/3 OFF OF THE REGULAR PRICE

Due to a fortunate purchase from one of the largest and best known Rug Manufacturers in this country, we are able to offer you inexpensive American Oriental rugs. The beauty of them . . . the luxury of them . . . the modest price, convince you that this is an event of great importance! Wool back construction imparts to these rugs a number of desirable features . . . gives weight to the rug . . . flexibility . . . resilience . . . unusual wearing qualities . . . and causes the rugs to hug the floor. Slight mill imperfections, hardly discernible, will not affect the wear.

Included are copies of Kirmans, Saruks, Antique Ferahans, Antique Bijar Ispahans, Antique Kashans, Tabrez, Khorassans, Mescheds, etc.

Ninth Floor, Dearborn St.

Women Who Want Efficiency at a Price That All Can Afford!

$39.75 Gurney Steel

Refrigerators

1931 De Luxe Model **24.95**

Built especially for Boston Store, with new style high legs and chrome plated hardware. Equipped for installation of electric refrigeration. 3 door side icer, full 42¾ in. high, 32¼ in. wide, 16¼ in. deep. Ice compartment opening, 16 in. high, 12 in. wide. Holds 50 lbs. ice. Two popular colors: Green and Ivory or all White.

$44.95—3-Door Style

46¼ in. high, 32¼ in. wide, 18¼ in. deep. Holds 75 lbs. ice. Green and Ivory or All White. With new style high legs and chrome plated hardware. **29.95**

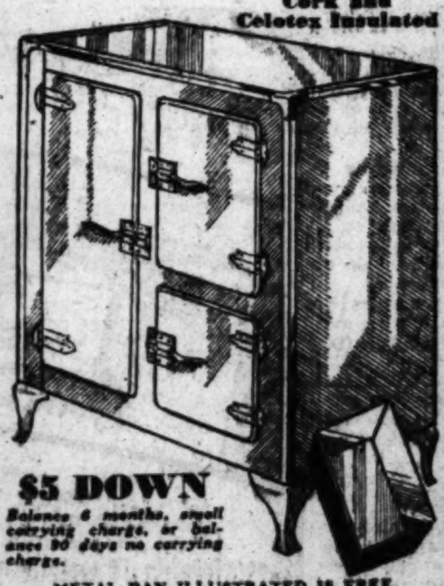

$5 DOWN

Balance 6 months, small carrying charge, or balance 90 days no carrying charge.

METAL PAN ILLUSTRATED IS FREE

$69.50 Electric

WASHING MACHINES

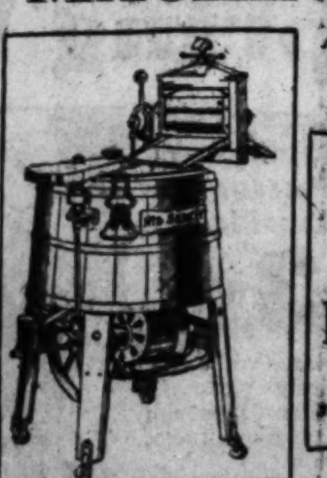

At About ½

On Either Item $5 Down

Balance Monthly Small Carrying Charge

All Are Fully Guaranteed

Family size cypress wood tub, corrugated inside, with ¼ h. p. motor. Has Lovell's aluminum wringer with safety release —wringer locks in three positions. $69.50 value, at... **34.95**

Moore Full-Porcelain

$84.98 GAS RANGES

Regularly Sold for $84.98

With large family size Blue porcelain lined oven and broiler. Oven is 18 in. wide, 1? in. deep, 14 in. high. Green and Cream or in Gray or White. Connected FREE **49.98**

BOSTON STORE, EIGHTH FLOOR, CENTER.

6 Stores Formerly Located in Chicago and Evanston

Bankrupt Stock of "KOTZ" Shoes For Men & Children at about 60c on the $

Children's Sizes up to 2, at **1.99**

Boys' Sizes up to 5½, at **2.49**

Sold by Order of U. S. District Court

Policemen, Firemen's Shoes, Dress and Street Oxfords, and Arch Support Shoes. **3.39**

BOSTON STORE—FOURTH FLOOR—STATE STREET.

Play Producers Face Threat of Censorship Law

State Control Proposed for B'way Stage.

By Charles Collins.

[Continued from page one.]

Rice. The latter play, now ready for its first Chicago acting by the Goodman repertory company, is probably the best American example of this form of subjective drama.

The vogue of expressionism has dwindled away recently, except among the interpretive dancers. When employed by any one less than a genius, it was likely to achieve the effect of lunacy. The post-war psychoses of Germany formed a fertile field for its development, but it has not made much progress in the saner American environment. A concise definition of expressionism, from the blunt point of view of the American playgoer, would be "crazy plays for crazy people."

* *

Off the Deep End.

But on this subject the learned remarks of Sheldon Cheney, in his admirable tome, "The Theater," should be substituted for my own flippancy. He writes:

"Expressionism means expression of the artist's emotion rather than depiction of the objects exciting it; means emphasis on form rather than on observed facts; escape from the limitation of what can be seen with the eye; means intensification, not portrayal, of life; means presentative as against representative production, with consequent shift of emphasis to creative use of the characteristic means of the stage art, to movement, color, lighting, acting, as well as words; means usually the violation of actuality, the piling up of emotionally effective incident.

"The expressionist aims to get back to a place where the vast imaginative conception, the direct appeal to the soul, the gorgeously rich sensuous impression—impossible to realism—can be compassed on the stage; having regained that freedom, he will use it not as in Greece or Elizabethan London, but to project the new intensity of modern life. He hopes to hold to the incisiveness, the precision of the realistic method while regaining the old splendor and gaining a new intensity and a new directness."

But after reading Mr. Cheney's excellent remarks on the philosophy of expressionism, one is tempted to chirp up with "sing something simple." On the whole, I prefer my own definition of "crazy plays for crazy people." It makes "The Adding Machine" sound much more interesting.

Mr. Holmes Sees Ethiopia

BURTON HOLMES' thirty-eighth Chicago season of travel lectures, now current at Orchestra hall, will be brought to a close next Wednesday and Friday evenings and Saturday afternoon. The noted traveler and raconteur will present for the first time the pictured story of Abyssinia and the coronation of its new emperor.

This independent empire in Africa recently appeared on the world's stage in connection with the spectacular events attending the coronation of Emperor Ras Tafari Mekonnen.

Three Comedies.

A program of three comedies will be staged in Mandel hall next Friday night by the dramatic groups of the University of Chicago. The performance will be for the benefit of the University Settlement. The plays are "The Great Catherine," by Bernard Shaw; "The Man in the Bowler Hat," by A. A. Milne; and "Tables for Ladies," by John Bobbitt.

CHICAGO PLAYBILLS

OPENING:

"The Ninth Guest"; Adelphi theater; opens tomorrow night.

"Up Pops the Devil"; Selwyn; opens tomorrow night.

"The Adding Machine"; Goodman repertory; opens Tuesday night.

CONTINUED:

Earl Carroll's "Sketch Book"; return engagement; Garrick; second week.

Flying High"; Grand Opera house; third and final week.

"Torch Song"; Blackstone; third week.

"Art and Mrs. Bottle," with Jane Cowl; auspices of Dramatic league; Harris theater; third week.

"Cherries Are Ripe," with Vilma Banky and Rod La Rocque; Erlanger; sixth week.

"Jonesy," with Thomas W. Ross; Playhouse; eleventh week.

"Three Little Girls"; Great Northern; twenty-fifth week.

COMING:

"The Student Prince"; Grand Opera house; opens March 15.

"Twelfth Night," with Jane Cowl; Harris; opens March 16; auspices of Dramatic league.

"When Father Smiles"; Cort theater; opens March 22.

"A Lady in Pawn," with Guy Bates Post; Apollo theater; opens March 22.

"Petticoat Influence," with Helen Hayes; Harris theater; opens March 23.

"That's Gratitude," by Frank Craven; Blackstone; opens April 5.

"Elizabeth the Queen"; Theater Guild production; opens April 6.

WEEKLY CHANGE:

R.-K.-O. Palace theater; continuous vaudeville and talking pictures; Herb Williams, Doris Ewing, Adelaide Hall, and others.

Rialto theater; burlesque; continuous vaudeville and talking pictures; Lillian Murray's Revue, Billy Foster, Marty Leamon, etc.

Haymarket theater; burlesque and talking pictures; "Kuddling Kuties," with Lois Fraser.

Kedzie theater; dramatic stock company; "The Squaw Man," with Francis X. Bushman.

"SLOW CONTROL" GIRL

GRACE DU FAYE.

SHE appears in Earl Carroll's "Sketch Book" revue, now at the Garrick, in a graceful demonstration of "slow control," which is contortionism raised to a fine art. It's a pretty act, by a pretty girl. Miss Du Faye is seventeen years old; she has been studying her specialty since she was seven, and she puts in two hours a day rehearsing her double-jointed poses.

Chicago Stage Gets New Plays; Three Openings

Selwyn, Adelphi, Goodman Offer Novelties.

"UP POPS THE DEVIL," a comedy with a record of several months on Broadway, will begin an engagement at the Selwyn theater tomorrow night. It deals with the efforts of a young couple to break away from the gin and jazz of Greenwich Village life in order to get some real work done. The husband wants to write a novel and the wife hopes to become a famous dancer. But their past among the Bohemian gangs of the studio belt haunts them, with amusing results.

Roger Pryor and Sally Bates will appear in the leading rôles. The former can be recalled as the star reporter of "The Front Page." Others in the company are John Marston, Brian Donlevy, Isabel Jewell, Florence Auer, Walter Glass, Florence Golden, Henry Howard, Mabel Montgomery, George W. Callahan, James G. Morton, Jack Klendon, Harry Murray, and Spencer Barnes.

The authors of "Up Pops the Devil" are Albert Hacket and Frances Goodrich.

"The Ninth Guest," a drama of crime mystery by Owen Davis, will begin an engagement at the Adelphi theater tomorrow night. It deals with a group of eight people, assembled for a party in a New York penthouse. They receive a message over the radio that they are about to die, one by one, before morning. Then the crimes begin, and the detectives get busy. The play is founded upon a novel by Glen Bristow and Bruce Manning.

The cast of "The Ninth Guest" includes George MacQuarrie, Donald Campbell, Howard St. John, Eleanor Hayden, Linda Carlon, Richard Temple, Helen Blair, and Paul Clare.

"The Adding Machine," a drama in "expressionist" style by Elmer Rice, will be staged by the Goodman theater repertory company next Tuesday night. It comes from the pen of the author of "Street Scene," and was first produced by the Theater Guild in 1925.

Seven fantastic scenes represent the moods and visions of Mr. Zero, a petty victim of modern business methods, in life and after death. After he murders his employer and commits suicide he finds that there are adding machines in the other world also for his eternal punishment. "The Adding Machine" is regarded as one of the most effective examples of the "expressionist" technique, an invention of the German post war stage, in American drama.

Harry Mervis will have the rôle of Mr. Zero, and others in the cast are Margaret Love, Katherine Krug, Ellen Root, Hale MacKeen, Earl McDonald, Florence Williams, William Brenton, Kent Smith, Robert Galbraith, Thomas Fuson, Carl Kroenke, Charles Davidson, Sara Fenton, and Elizabeth Summers.

Roxy's Coming

"ROXY" and "his gang," now on tour, will appear at the Civic Opera house Sunday, March 15, giving performances both afternoon and evening. "Roxy" is Samuel L. Rothafel, and "his gang," seventy-five strong, includes Mme. Ernestine Schumann-Heink.

Other entertainers in the group are Beatrice Belkin, soprano; Gladys Rice, tenor; Harold Van Duzee, tenor; Frank Moulan, comedian; William Robyn, tenor; James Coombs, basso; Florence Mulholland, contralto, Viola Philo, soprano; the Roxy Male quartet; Josef Stepak, violinist; Celie Branz, contralto; Lucille Fields, contralto; Dorothy Miller, soprano; John Gurney, bass-barytone; and Douglas Stanbury, tenor.

Did You See Viola Allen's '12th Night'?

THE revival of Shakespeare's "Twelfth Night," in which Jane Cowl will be seen at the Harris theater the week of March 16-21, gives older theatergoers an opportunity to reminisce about the notable actresses who have previously played the central rôle of Viola. Usually the more venerable playgoers will talk about the "Twelfth Nights" in which they saw Julia Marlowe and Ada Rehan and Marie Wainwright and Annie Russell as Viola, but the performance which really brings a bright look into their eyes as they recall it now was that of Adelaide Neilson.

This actress, the daughter of an English peasant family, who ran away and achieved fame and died, all in a short period, seems to have been one of those rare women of charm who are always remembered in the dreams of those who once have beheld her.

The fame of other Violas also is founded upon short engagements, judged according to modern standards. Today, when a play is considered a failure unless it has achieved a hundred consecutive performances, the fifty-seven night run of Ada Rehan in "Twelfth Night" in 1893 seems nothing in particular, but at the time the engagement was considered extraordinary. Augustin Daly sponsored this revival.

As for Viola Allen's production of "Twelfth Night" in 1904, one can note that it was highly successful and that in it John Craig played Duke Orsino to Miss Allen's Viola. Other recent revivals have been those of Ben Greet in 1904, with Edith Wynne Mathison as Viola; of E. J. Sothern and Julia Marlowe in 1905; and the New Theater production in 1910, with Annie Russell as Viola.

Margaret Anglin offered an ill-fated revival in 1914. Eva Le Gallienne revived the comedy in 1926. Mary Howe played the rôle with Fritz Leiber's company this season.

B'way Openings

NEW YORK, March 7.—[Special.]—Five premières are listed for next week. They include an all-star revival of a play by J. M. Barrie, Channing Pollock's first contribution to the drama for several years, and a return engagement of Ed Wynn's latest frolic. Here are the announcements:

"The Admirable Crichton"—Opens tomorrow night at the New Amsterdam theater. It is the Barrie play, revived by that indefatigable delver into the past, George C. Tyler, in association with the Erlanger forces. In his first appearance of the season, Walter Hampden will have the title rôle, first acted by William Gillette. Others in the kind of cast commonly advertised as "all star" will be Fay Bainter, Ernest Glendinning, Effie Shannon, Estelle Winwood, Hubert Druce, and Mary Hone.

"Simple Simon"—Opens tomorrow night at the Majestic theater. Ed Wynn, one of the First Clowns, in a return engagement of his musical show. Harriet Hoctor continues in his supporting cast.

"Gray Shadow"—Opens Tuesday night at the New Yorker theater. It's a mystery play. Roger Wheeler is its author, and it was tried out a season or two ago. Claude Cooper will head a cast, including Lewis Waller, Anabella Murray, and Richard Nichols.

"Napi"—Opens Wednesday night at the Longacre theater. Ernest Truex stars in a comedy from the German, which will afford him the opportunity of impersonating Napoleon. Brian Marlow has made the adaptation from the work of Julius Berstl, and among Mr. Truex's associate players will be Peggy Shannon, Frieda Inescort, Dallas Welford, and Averill Harris.

"The House Beautiful"—Opens Thursday night at the Apollo theater. This is a new play by Channing Pollock, the first from his pen in almost three seasons. In the cast will be Mary Philips, Helen Flint, James Spottswood, James Bell, Raymond Walburn, Roy Gordon, and Jane Seymour.

Stupid Plays Make Drama Critic Groan

Three in a Row Try One's Patience.

By Burns Mantle.

[Continued from page one.]

studio to dry out. In the studio he lays her in front of the fireplace, and as the lights play upon her bedraggled shapeliness he is inspired to paint her and call the study "The Drunkard."

* *

Model Is Indispensable.

That picture makes him. He keeps the model and when she is sober does another painting which he calls "The Madonna." That gets him into the academy. Now, the model is as his other self. Without her he can paint nothing salable. But he will have nothing but business relations with his inspiration. He is a married man with a wife and child in Rome. His hot Italian patriotism, or mayhap an order from Mussolini, bids him remain true. And he does, though the vicious model does everything she can to undermine his resolution.

In the end she is strangled to death by a young man posing with her for a picture of "The Shepherd and the Nymph." The young man felt that she had also betrayed him.

Not a bad idea dramatically, but, as adapted by Jean Bart from the Italian of Gennaro Curci, it is as artificial as a wooden orange and stupidly obvious. Bad plays carry good actors down with them. Miss Nash appears miscast and unhappy as the model, and McKay Morris, playing opposite her, can do nothing but scowl, roll his eyes and wring his hands to express a passion denied.

* *

In the Graustark Class.

"Paging Danger" might have edged its way into the Graustark class twenty years ago. Today, it is hopeless.

A rich young man, who has been reading works on will power, gets himself all steamed up with bad liquor and decides to make a princess of a parlor maid. While he is drunk he tells her she is a princess, and to prove it bids her help herself to his charge accounts and fit herself out as befits her rank.

The parlor maid, miffed at the young man's impertinence, takes him at his word, buying herself a limousine and a diamond tiara. When he sobers up, the young man can remember nothing of his promises, but is game to go through with them, because the parlor maid in finery causes him to fall in love with her.

His social climbing family take advantage of the situation to invite all their snobbish neighbors to meet royalty, and then comes the explosion And do you know who the parlor maid really turns out to be? None other than a real Russian princess. The butler is her uncle, the grand duke's cousin, and the housekeeper is her aunt, the Princess Sofia. Romanoffs, every one, forced to go into service after the war.

Betty Blythe, ex-queen of Sheba, is in this one, playing one of the snooty climbers. Eric Dressler is quite bad as the young man and there is a pretty Dolores De Monde, who looks at least as though she belongs to Hollywood and the screen, whether she does or not.

* *

A Nephew of Glass.

"The Venetian Glass Nephew" has a book written by the Ruth Hale who is Mrs. Heywood Broun, outside the Lucy Stoner league. A deft, intelligent libretto that is a cut above the taste of the crowd. The musical interludes are by Eugene Bonner and they, too, are a bit fine spun, though often pleasantly melodious.

The story, adapted from an original narrative by Elinor Wylie, tells of a paternally minded cardinal who wanted a nephew. He feared that if one were presented to him from the flesh and blood world he might easily drift into sin, so his friend, Casanova, a magician, arranged to have a nephew spun by a glass blower and fitted with lungs and a heart.

The glass nephew, Virginio, is a grand success until he falls in love with a passionate young person named Rosalba, then he has a time of a time. Rosalba can't even hug him without breaking an arm. She is pretty unhappy in consequence.

To fix this, Casanova arranges to have Rosalba walk into a furnace and come out a tidy bit of porcelain. After which everything is lovely.

George Houston and Mary Silveira, once of the American Opera company, sing the chief rôles and have been generously complimented on their voices.

* *

"Ibbetson" Going Well.

They have now given the third performance of Deems Taylor's new opera, "Peter Ibbetson," at the Metropolitan, all three to capacity audiences. The fourth performance is announced as being practically sold out and there is but one more scheduled to fill out the subscribers' season.

This, it seems to me, indicates that the new work is as near a hit as any previously achieved by an American composer. I am glad of that. Taylor comes to the opera by way of the theater, though there was a considerable hiatus when he devoted his talents to writing music criticisms for the recently defunct Morning World.

The music critics were none too kind to the new work, though I suspect they felt they were being gentle with their old colleague. Their major complaint was that "Ibbetson" lacked melody in its score and that there were numerous echoes indicating Mr. Taylor's acquaintance with and admiration for the older composers—strains suggesting Debussy, Wagner, Puccini, and so on. These are familiar criticisms.

Audiences, however, have been unaffectedly moved by the story, and the production is admittedly one of the handsomest and most effective the big opera house has given stage room. It was so with the play. It was produced the spring we went into the war—in April, 1917. Constance Collier, who had had a hand in the dramatization, brought the play over and induced John Barrymore to play Peter. Sentimentalists loved it.

Coming in May.

William Harris Jr. announces that he will send his production of "The Greeks Had a Word for It," by Zoe Akins, to Chicago late in May. Muriel Kirkland, Dorothy Hall, and Veree Teasdale, who head the cast in New York, will remain in the company for the tour.

Shuberts Plan to Stage 'Melo'; B'way Gossip

NEW YORK, March 7.—[Special.]—"Melo," a drama from Paris by Henri Bernstein, will go into rehearsal next week with Edna Best, Basil Rathbone, and Leslie Banks in the leading rôles. This play has been announced for production frequently by various managers; but the Shuberts, who now have control of it, are doing something more than promise. They mean business.

Charles Wagner was the first manager who said he would stage "Melo." Then William A. Brady promised to bring over a French company to act the piece in its original form and language. Later on Al Woods paid $6,000 for an option on "Melo," but did nothing more.

The Best-Rathbone-Banks combination for "Melo" has three star value. Miss Best is the well known London actress who recently ran away from Hollywood because she couldn't bear to be parted from her husband—Herbert Marshall of "Tomorrow and Tomorrow." Mr. Rathbone has been quite a fellow, in and out of "pictures" and the drama, for several years. Mr. Banks is the English comedian who was featured in "The Man in Possession."

Helen Hayes, who is headed toward Chicago in "Petticoat Influence," will become a film girl when her tour closes. She has signed a five years' contract with Metro-Goldwyn-Mayer. Fortunately, however, her agreement specifies that she may divide her time between the screen and the drama.

"Elizabeth the Queen," with Alfred Lunt, Lynne Fontanne, and all the rest of the Theater Guild's cast, will leave New York today for a tour of the cities on the Guild's subscription audience circuit. . . . Incidentally, the Guild's board of governors has been considering a new play by Du Bose Heyward, who wrote "Porgy" with his wife's assistance. This one is called "Rock Ankle," and it deals with the somewhat risky subject of miscegenation.

"SQUAW MAN"

FRANCIS X. BUSHMAN

He was an idol of the old fashioned silver screen in the days when "the pictures" were voiceless. He has come back to the drama again and may be found this week at the Kedzie theater, acting William Faversham's famous rôle in "The Squaw Man."

THE ARMCHAIR PLAYGOER

By Fanny Butcher.

IN NEW YORK.

A. A. Milne, with his whimsies, is again invading the New York stage, this time with a play which was written I don't know exactly when, but printed in our country in 1926, although never produced. As you remember, Mr. Milne was considered for some years a playwright whose works were destined for the esoteric private reading rather than for the boisterousness of a stage and an audience which just might not laugh gently at the whimsies. "Success" was considered one of the reading plays of Mr. Milne. It has now buckled on its armor and marched forth as a production.

A. A. MILNE.
[Sketch by Hirshfeld.]

The theme of "Success" is an obvious one—that success in the worldly sense closes in on one. It concerns a member of the cabinet in Great Britain who has had, as careers go, a startlingly brilliant one. It opens with him, his wife, and their two grown children enjoying the fruits—and the nuts and wines—of that success. It is his old school boy friend, lost for twenty-five years and emerging, as life manages to make people emerge, sometimes at the psychological moment, which nobody suspects IS the psychological moment, so clever is life about her maneuverings. He's the wise person who observes that success closes in on you, and thus plants an idea in the pompous cabinet member's mind which simply blooms and blithers when he goes back to his old home district to make a speech.

Sleeping in his old boyhood room, he has such a dream as only Mr. Milne and the author of "The Beggar on Horseback" have ever been able to make plausible. The cabinet minister is a boy again, doing absurd and childish things with a dash which he has long lost. What he does most is to realize that he loves Sally through the years with a passion that is keener than any of the frittery passions which success has given him.

When he sees her in the flesh the next day he begs her to go away with him, and she, the loon, promises to, and he goes home to resign his political career and prepare for a life of sylvan peace with her. The outcome you know before you read the last chapter. It's just as well. Sally loved too well, not nearly wisely enough for her own, or, probably, his good. He would have fretted under a devotion that twenty-five years of dull matrimony had not prepared him for. And he certainly would have bored her in a few years, because he was a pompous fool.

"Success" isn't especially thrilling to read, but if you yearn for it, it is published by G. P. Putnam's Sons.

I saw "Private Lives" when I was in New York—Noel Coward's smash hit, you know, in which he is the leading man. It plays infinitely better than it reads. The second scene—the one in which the husband and wife, once removed, spend a cozy dinner time and evening which goes through all of the shades of deep affection, calm companionship, passion and violent and actual physical battle, is the high spot of writing and playing that delicate matter of the adjustment of the sexes in passionate love.

I heard of a famous drama expert college professor who said it was the finest thing of its kind that has ever been done, the most touching. But because the play itself is flip, it leads one to flipperies about it. What this play ought to be called, it led me to confide to my escort, is "What Every Young Girl Should Know."

Barbara Stone
Our Personal Shopper is at Your Service. All Orders Promptly, Carefully Filled.
Phone State 3000
Local 431-432

Low Prices Elsewhere Mean LOWER Prices at the
BOSTON STORE
STATE - MADISON AND DEARBORN STREETS
Store Hours: 9 A.M. to 6 P.M. Open Saturdays Until 9 P.M.

Shoppers' Luncheon
50c
Choice of Four Entries
Potatoes, Salad, Dessert, Beverage. Excellent food, quick service.
MAIN DINING ROOM TWELFTH FLOOR.

SALE Electric SEWING MACHINES

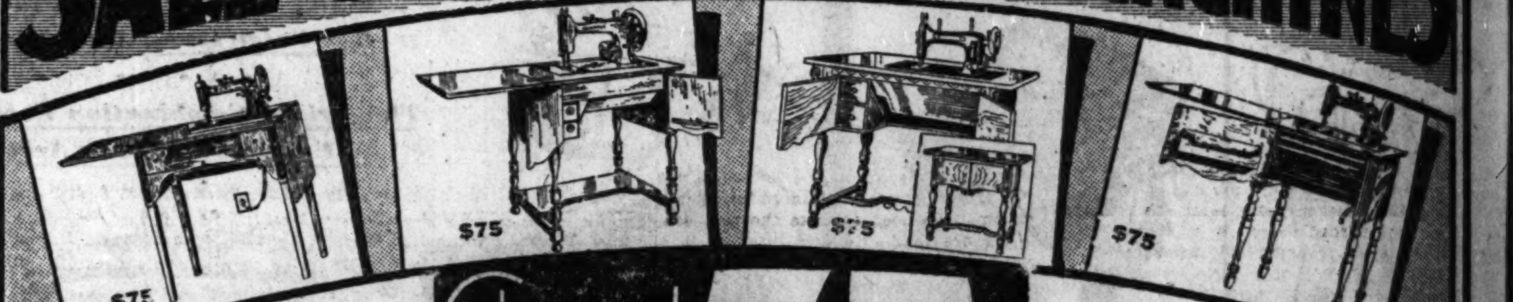

$5 Delivers Any Machine 1 Year to Pay Balance

Choice at $75

Liberal Allowance on Your Old Sewing Machine

A VALUE SENSATION! These sewing machines formerly sold from $115 to $145. In addition to this there is a liberal trade-in allowance on your old machine! You can attend to so many numerous small needs inexpensively as well as making frocks, etc.

It is a matter of pride now to buy with value judgment . . . Come in and see these splendid models; we are sure they will meet with your most exacting approval. With many modern innovations. Have Westinghouse motors and built-in lamps. (Second Floor, Center.)

'New Home' Electric Sewing Machines!
Save! Monday!

Simplify home sewing with one of these machines. They have the built-in lamps and serviceable Westinghouse motors. Choose the rotary or long bobbin style.

$35 Allowance for Your Old Sewing Machine, regardless of make, age or condition, upon the purchase of any NEW HOME Electric Sewing Machine. A marvelous offer!

SECOND FLOOR—CENTER.

"Wear-Ever" ALUMINUM at SPECIAL Prices

4-quart Pot Roast Kettle
Special price 1.00
Regular price $1.75

Heavy household Fry Pan
9-inch size
Special price 98c
Regular price $1.75

Set of 3 Slipped Sauce Pans
1-1½-2 quarts
Special price 1.29
Regular price $2.35

EIGHTH FLOOR—HOUSEWARES.

While 400 Room Lots Last
Spring Wall Paper!

A Complete Assortment of Patterns for Any Room
93c Room

Redecorate with this attractively patterned paper. 10 rolls, enough for an average room, priced low.

DECORATIVE BANDS AND BORDERS to match above papers, yard 4c

PLAIN OR FIGURED CEILINGS—to match above papers, roll 9c

9 Rolls of 30-In. Plastic Paper with Hanging 6.69 Room

Spanish rough plaster paper like this brings a fresh beauty to any room. Complete with two-edge hanging, and guaranteed workmanship. See these newest colorings.

BOSTON STORE—NINTH FLOOR—STATE STREET.

HIGHWAY L... OBLIVION ... VILLAGE OF...

Fullersburg Redis... —Rich in Trad...

BY ONEY FRED S...

The recent widening of ... nue has added another ...

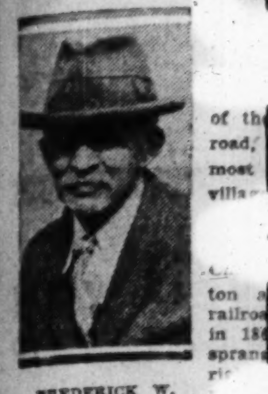

FREDERICK W. GRAUE.
[TRIBUNE Photo.]

... of the ... road, ... most ... villa... ton a... railro... in 18... sprang ... mill, lost its presti... lage finds itself o... stream of travel.

The motorist, passing th... old village among the w... may observe the old ... according to legend ... ever night on his ... Chicago and Sprin... earlier political ca... in this tavern on a ... in 1870 that Loie Full... dancer and in her late... dante of Queen Marie of ... was born.

The slate colored tavern, ... anda which runs its ... been left several ... ment highway over ... endless procession of ... it still hints of th... spot, where Ogden ... cros was teeming with ...

Big Area Served by ...

Just off Ogden avenue to ... is the old brick grist mill ... early days the farmers ... around drove with their g... a picturesque setting. Salt ... is calm above the mill ... old orchard covers a nearby ... Graue homestead, close to ... is also of brick. Frederick ... still lives there, and is abl... boyhood memories when ... was in its pioneer glory.

Back in 1835 governme... were stationed in the vicini... the Indians. Early settlers ... locality because of its hi... beyond the mud of Chicag... ginning to rise from the m...

The town was named a... Fuller, and it was his son, ... who platted the town in... 1851. Eleven years later th... ton railroad passed it by, b... fore its taverns had prosp... the settlers who came po... the community, and the fa... paused there while hauling ... to the Chicago markets.

Graues There Since ...

"My grandfather, Frederi... came to Illinois in 1834 ... York and to Fullersburg in... calls Mr. Graue. "I was ... in 1855. There were the ... shop and the grocery stor... taverns, and of course th... road.

"The plank road brought ... traffic, but it was really a f... the beginning. Instead of b... it was given a sort of roo... drainage purposes, so th... were obliged to grease th... many times before they r... city. It depended on th... course, but the trip from F... to Chicago required eight o... Now—well, a car on the ce... way can make it in 45 mi...

"My father built the mil... wheel and dam. We were ... the oldest towns in Illinois ... a good town. The mill ha... in operation for several y...

Recalls Legend of Lin...

Mr. Graue says that it wa... is of his boyhood tha... stopped at the tavern.

"My father knew Abraha... personality," said Mr. Gra... news of the President's d... him ill and he was oblige... to his bed."

Mr. Graue recalls that L... was born in the old tav... side of the road. He go... to school with her, but that ... ing talent was not demons... cording to his recollection, d... period.

Mrs. Mary Berning, who... the tavern 55 years with h... and gave up the home only ... for a more modern resid... door, says the structure w... she first remembered it.

"Among my girlhood imp... says Mrs. Berning, "is that ... of an old tavern register ... Abraham Lincoln had pe... name. Loie Fuller was bo... farthest bedroom at the we... the tavern upstairs. When ... of Rumania it was her in... to bring to this country with ... drove out and visit the place, ... engagements prevented her f...

Certain it is that she ... a sentimental attachment fo... mous old Fuller inn, built ...

Dance Center in Loie's ...

"No wonder the old place ... so well when one examine... timbers. Miss Fuller, who cre... a furore in this country an... came by her inspiration ... the old inn in early day... scene for neighborhood d...

In recent years the beauti... of Hinsdale has absorbed th... part of the historic town.

The frontier village, fo... Vincent and David Grant, ... Graue, Fox, Wagner, and W... lies, has lost its corporat... but the old mill and the ... speak eloquently of the ... men plodded along the plai...

And Fullersburg, ignor... steam railroad in laying out ... has been embraced by a mo... way for automobile traffic.

HIGHWAY LIFTS OBLIVION FROM VILLAGE OF 1835

Fullersburg Rediscovered —Rich in Tradition.

BY ONEY FRED SWEET.

The recent widening of Ogden avenue has added another twist to the fate of Fullersburg. Sixteen miles west of Chicago, Fullersburg, back in the days of the old plank road, became the most prosperous village between Aurora and Chicago. When the Chicago, Burlington and Quincy railroad was built in 1862 Hinsdale sprang up on the right of way, and picturesque Fullersburg, with its taverns and grist mill, lost its prestige. Today the village finds itself once more beside a stream of travel.

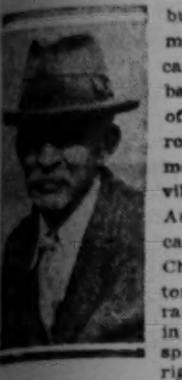

FREDERICK W. GRAUE. [TRIBUNE Photo.]

The motorist, passing through the old village among the wooded hills, may observe the old tavern where, according to legend, Lincoln stopped over night on his journeys between Chicago and Springfield during his earlier political career. It was also in this tavern on a cold January night in 1870 that Loie Fuller, world famous dancer and in her later years confidante of Queen Marie of Rumania, was born.

The slate colored tavern, with a veranda which runs its entire length, has been left several feet below the cement highway over which speed an endless procession of automobiles, but it still hints of the days when the spot where Ogden and York roads cross was teeming with commerce.

Big Area Served by Mill.

Just off Ogden avenue to the north is the old brick grist mill where in early days the farmers for miles around drove with their grain. It is a picturesque setting. Salt creek comes in a calm above the mill dam. An old orchard covers a nearby hill. The Graue homestead, close to the mill, is also of brick. Frederick W. Graue still lives there, and is able to recall boyhood memories when Fullersburg was in its pioneer glory.

Back in 1835 government troops were stationed in the vicinity to watch the Indians. Early settlers sought the locality because of its high ground beyond the mud of Chicago, then beginning to rise from the marshes.

The town was named after Jacob Fuller, and it was his son, Benjamin, who platted the town into lots in 1851. Eleven years later the Burlington railroad passed it by, but not before its taverns had prospered from the settlers who came pouring into the community, and the farmers who paused there while hauling their crops to the Chicago markets.

Graues There Since 1846.

"My grandfather, Frederick Graue, came to Illinois in 1834 from New York and to Fullersburg in 1846," recalls Mr. Graue. "I was born here in 1855. There were the blacksmith shop and the grocery store and the taverns, and of course the old plank road.

"The plank road brought plenty of traffic, but it was really a failure from the beginning. Instead of being level, it was given a sort of roof shape for drainage purposes, so that farmers were obliged to grease their wagons many times before they reached the city. It depended on the load, of course, but the trip from Fullersburg to Chicago required eight or ten hours. Now—well, a car on the cement highway can make it in 45 minutes.

"My father built the mill, with its wheel and dam. We were in one of the oldest towns in Illinois and it was a good town. The mill hasn't been in operation for several years."

Recalls Legend of Lincoln.

Mr. Graue says that it was a tradition of his boyhood that Lincoln stopped at the tavern.

"My father knew Abraham Lincoln personality," said Mr. Graue, "and news of the President's death made him ill and he was obliged to take to his bed."

Mr. Graue recalls that Loie Fuller was born in the old tavern at the side of the road. He says he went to school with her, but that her dancing talent was not demonstrated, according to his recollection, during that period.

Mrs. Mary Berning, who lived in the tavern 55 years with her mother and gave up the home only five years ago for a more modern residence next door, says the structure was old as she first remembered it.

"Among my girlhood impressions," says Mrs. Berning, "is that of the talk of an old tavern register on which Abraham Lincoln had penned his name. Loie Fuller was born in the northeast bedroom at the west end of the tavern upstairs. When she came back to this country with the queen of Rumania it was her intention to come out and visit the place, but other engagements prevented her from doing so. Certain it is that she always had a sentimental attachment for the famous old Fuller inn, built in 1836."

Dance Center in Loie's Youth.

"No wonder the old place has stood so well when one examines its log timbers. Miss Fuller, who created such a furore in this country and abroad, came by her inspiration naturally, as the old inn in early days was the center for neighborhood dances."

In recent years the beautiful suburb of Hinsdale has absorbed the northern part of the historic town.

The frontier village, founded by Grant and David Grant, the Coe, Graue, Fox, Wagner, and Walker families, has lost its corporate identity, but the old mill and the tavern still speak eloquently of the days when men plodded along the plank road.

And Fullersburg, ignored by the steam railroad in laying out its route, has been embraced by a modern highway for automobile traffic.

KELLY STUDENTS PRESENT "JEANNE D'ARC"

French classes at Kelly Junior High school presented a play, "Jeanne D'Arc," in the original French Friday morning at an assembly in the school auditorium, 42d street and California avenue. Miss Anita Meinders, French teacher, directed the cast. Seated, left to right: Miss Eleanor Malinowski, Carl Grochowski, and Miss Irene Ciochon. Second row: George Dedecker, Joseph Bagdonas, Frank Vitka, Miss Christine Karmis, Walter Niemiec, Douglass Miller, Alex Zemeck. Rear: Miss Florence Yuss, Miss Angeline Nyslinski, Miss Georgiana Luning, Miss Augnette Kezsis, and Miss Evelyn Pezonowski.

[TRIBUNE Photo.]

Neighborhood Theaters

"The Royal Bed," opening today for three days at RKO Englewood theater, is Lowell Sherman's version of "The Queen's Husband," Robert Sherwood's amusing comedy of Graustarkian principalities and princelings, which came to Chicago direct from Broadway a year or so ago.

That is to say, Lowell Sherman with equal suavity directs the production end and plays the king, a delightful monarch who has a penchant for checker games with his butler and who manages revolutions and international marriages with perfect aplomb.

The queen, who will remind audiences of Marie of Rumania, is played by Nance O'Neil, and Mary Astor is the lovely Princess Anne, whom she forces into a loveless marriage—almost! Fortunately, the queen's trip to America permits the king, who unofficially is henpecked, for once to turn the tables on his willful spouse. Hugh Trevor adds a stellar performance as the crown prince and intended bridegroom, who does not like the princess any more than she likes him.

* *

An Appealing Miss Bennett.

Constance Bennett's screen followers, who, by all accounts, have become legion since her latest pictures, will find her appealing as ever in "The Easiest Way," which opens Wednesday for four days at the Stratford theater.

This story of the primrose path and its numerous snares and pitfalls is concerned with Miss Bennett as the overworked daughter of a worthless father who becomes the mistress of a charming man of the world, played by Adolphe Menjou.

Robert Montgomery steps into the picture as the young newspaperman with whom the heroine falls in love, and the rest of the film is occupied with taking them through various vicissitudes to a happy ending. Anita Page furnishes effective contrast to Miss Bennett as the sister who chooses a husband and family as her career.

* *

"The Doorway to Hell" is a gangster picture which brings Lewis Ayres back to theater audiences in the tense sort of rôle they applauded in "All Quiet on the Western Front." Ayres plays the baby faced beer baron who has shot his way to the top of the racket and who retires for the sake of his wife and little brother, only to return to avenge the killing of the brother. Dorothy Mathews scores as the wife and Leon Janney is enchanting as the little brother. The picture gains by a finale in the true gangster tradition. The film opened Friday for a week's run at the Capitol theater.

* *

Many Laughs Here.

"Charley's Aunt" is a riotous film of the pranks of some Oxford youths, starring Charles Ruggles as a dramatically gifted lad who masquerades as his friend Charley's rich old aunt from Brazil "where the nuts come from." A nuttier tale than this, with Ruggles chaperoning his friends' girls, receiving proposals from money minded old codgers, and finally running into the real aunt and his own girl, can not be imagined, but it's a certain prescription for laughter. The picture comes to the Highland and Marquette theaters Wednesday and Thursday, with "The Boudoir Diplomat," a comedy of international intrigue starring Betty Compson and Ian Keith.

* *

King and Queen of the Films.

"The Man Who Came Back" brings Janet Gaynor and Charles Farrell back to talkie fans as they like to have them. The King and Queen of Movieland, as THE TRIBUNE'S contest proved them to be last year, descend to the depths of the Shanghai slums in this picture, but struggle back to a happy finale before the end. The picture will be shown at the Stratford theater today, tomorrow, and Tuesday.

Lawrence Walsh Editor of Freshman De Paulia

Lawrence Walsh, 6619 Mar[illegible] avenue, last week was appointed [illegible] of the 1931 freshman edition of De Paulia, undergraduate weekly of De Paul university, by Phil Rettig, 7120 Merrill avenue, editor in chief of the publication. Walsh is a graduate of De La Salle institute and now is a student in the college of liberal arts and sciences at De Paul. He recently became a member of Phi Kappa Alpha fraternity.

30 SOUTH SIDE CLUBS ENTER GARDEN SHOW

Include Home Exhibits for First Time.

Spring's arrival is heralded this week by the home and garden show of the Illinois Federation of Women's clubs, which opens tomorrow and continues through Saturday at the Hotel Sherman. Thirty south side clubs are entering the show, fourteen from the Second district and sixteen from the Third.

"Home" is a new element in federation flower shows, but one which promises to lend added interest to this year's exhibits, Mrs. Wilbur E. Fribley, American home chairman of the Illinois federation, believes.

"We are trying to show that the garden is an important part of every home, so we are holding our home exposition simultaneously with the flower show instead of at the convention, as we've done before," Mrs. Fribley said.

"Three model rooms, representing the perfect home, will be shown, and there will be demonstrations of cooking and homemaking, talks by home economics experts, and commercial exhibits of all the latest household devices. Dish gardens, which have never been a class of entry in our shows before, are being introduced this year by the American home department as being the sort of garden every one, even a city apartment dweller, can have."

Entries in Seven Classes.

Garden entries in the show will be grouped in seven classifications, as follows: Class one, luncheon table, or Sunday evening tea table; class two, exterior window gardens; class three, interior window boxes; class four, flower arrangements; class five, bud and bark effects; class six, dish gardens; class seven, sun parlor arrangements.

The Arché, Bryn Mawr, West Pullman and West Pullman Past Presidents' clubs, the Roseland, St. Cyril, Woodlawn, Chesterfield, Chicago Calumet, Chicago South Side, Garden Homes, Park Manor Woman's clubs, the Woodlawn Mothers' Round Table, and the Woodlawn Junior auxiliary are entering from the Second district.

The Englewood, Hamilton Park, Palos Park, Morgan Park, Chicago Lawn, Brainerd, Clearing, Blue Island, Chicago Heights, Forest Ridge, Ogden Park, Crestwood, Neighborhood, Beverly Hills, and Gresham Woman's clubs will represent the Third district in the show. Mrs. Wallace B. Combs, Third district garden chairman, also is sponsoring entries by the Greater Garden group, a new organization formed by her and covering the area from the lake to Joliet.

Roseland Chairmen Named.

The Roseland Woman's club is entering classes one and four, with Mrs. P. Brien general chairman and Mrs. Charles Brandt, Mrs. George Hillstrom, Mrs. Calvin Wiersema and Mrs. F. Blonderg individual chairmen.

The West Pullman Woman's club entries are in classes one, three, five and six, in charge of Mrs. W. L. Ford, with Mrs. H. A. Myers, Mrs. M. J. La Croix, Mrs. E. R. Lowrey, Mrs. H. Hagen, Mrs. C. Marun, and Mrs. W. L. Ford individual chairmen. The West Pullman Past Presidents club is entering class six in charge of Mrs. R. C. Libberton and Mrs. T. E. Edwards.

The Englewood club is entering classes one, three, four and seven, under the direction of Mrs. J. A. Griffith, garden chairman, assisted by Mrs. George Throckmorton, Mrs. C. P. Lovell, Mrs. Franklin Hess and Mrs. Caleb Schurman.

The Hamilton Park club is entering classes one, three and four, with Mrs. A. Lassman in charge, assisted by Mrs. M. Ranstead, Mrs. E. Clausen, Mrs. M. Swearinger, Mrs. Franklin Kitzelman.

Palos Enters Five Classes.

Mrs. Ruby McCaskey is chairman of the Palos Park club's entries, which are in classes one, three, four, five and six, with Mrs. William Hunter, Mrs. E. Mulhausen and Mrs. J. Brenner individual chairmen. The Greater Garden group's chairmen include: Joseph Varnes, exhibits; Homer De Pue, bud and bark; C. Hoyt, interior window boxes; John Wellener, exterior window boxes; E. Hill, flower arrangements; P. Lewis, dish gardens; C. Rehbein, ticket sales; W. B. Combs, finance chairman.

Other clubs entering and their chairmen are: Morgan Park, Mrs. F. W. Harrison; Chicago Lawn, Mrs. T. Kaufman; Clearing, Mrs. William Hawk; Brainerd, Mrs. O. E. Northup; Homewood, Mrs. Paul Seymour; Blue Island, Mrs. George Joens; Chicago Heights, Mrs. E. G. Klingler; Forest Ridge, Mrs. Hugh Traviss; Crestwood, Mrs. G. Goessel; Ogden Park, Mrs. C. Laurant; Neighborhood, Mrs. H. Rentfroe; Beverly Hills, Mrs. Nicholas Jacobs; Gresham, Mrs. Combs.

SHOW OFFICIAL

Mrs. Wallace Butler Combs of Tinley Park, Third district garden chairman of the Illinois Federation of Women's Clubs, is chairman of registrations for the federation's home and garden show this week at Hotel Sherman.

[TRIBUNE Photo.]

for a fine lawn

SOW in this ideal March weather 1 lb. of Vaughan's Chicago Parks Lawn Seed and apply 10 lbs. of Vaughan's Lawn and Garden Fertilizer to each 300 square feet. Rains will soon begin to give it a wonderful start.

Above All, No Timothy!

Timothy, a coarse hay, is the common adulterant of grass seed mixtures and the greatest enemy of lawns. It comes up quickly; its coarse stems do not stand mowing; it robs fine grasses of food and inevitably ruins a lawn.

Vaughan's Chicago Parks Lawn Seed

Contains NO TIMOTHY. It includes Kentucky Blue Grass, Red Top and White Clover, in a blend which 54 years' experience has proved best for midwestern lawns. Price, ½ lb., 30c; 1 lb., 60c; 5 lbs., $2.90; 10 lbs., $5.75.

Vaughan's Lawn and Garden Fertilizer

This is a rich, quick acting, odorless mineral fertilizer of the formula 5-8-6 (5 parts nitrogen to 8 parts phosphoric and 6 potash). 10 lbs., 95c; 25 lbs., $1.95; 100 lbs., $5.00.

The Most Beautiful Seed Catalog

Vaughan's Gardening Illustrated, which is free by mail or at our stores, is the 1931 gardener's year book, containing 175 plates in full color of annuals, perennials, roses, lilies, waterlilies and gladioli. It describes 2,111 separate flower seeds and the tender, finely flavored Table Quality Vegetables, giving the vitamin value and mineral content of each. A postcard brings it to you.

Vaughan's Seed Store
10-12 West Randolph St.
601 West Jackson Blvd.

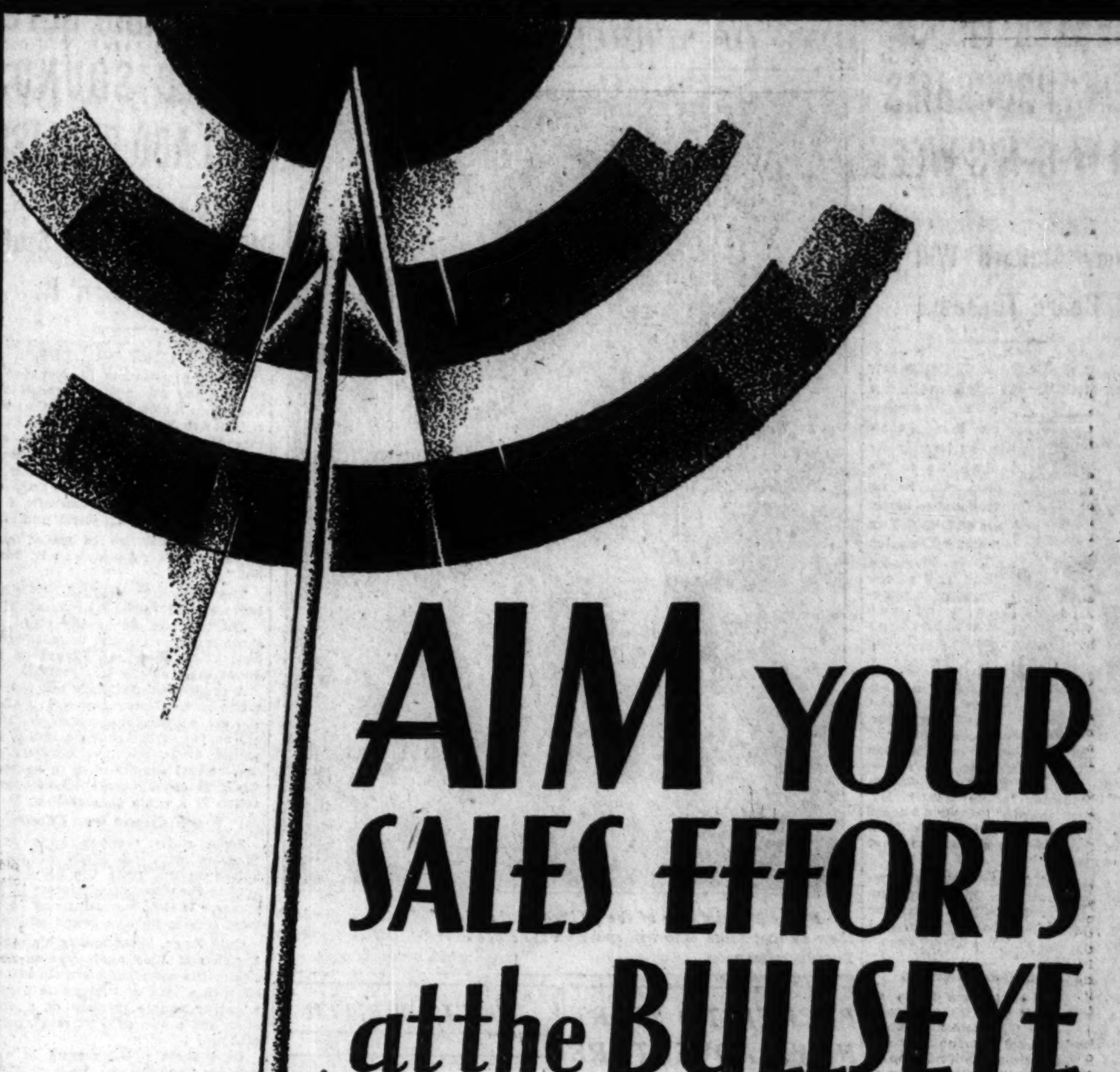

AIM YOUR SALES EFFORTS at the BULLSEYE

EVERY merchant and retailer on the southwest side of Chicago should be vitally interested in the results of a three-year investigation recently completed by the Chicago Tribune. Three years ago the Tribune began an exhaustive survey of retail selling activities in Chicago. This survey brought to light the following facts:

78% of the purchases made by Southwest Side families comes from Southwest Side districts in which the Sunday Tribune reaches 3 out of ever 4 families.

The remaining 22% comes from districts in which the Sunday Tribune reaches every other family.

The conclusion is plain: If you want to aim your sales efforts at the center of the target, go after business through the Metropolitan Section of the Sunday Tribune!

Here is a sales-producing medium that can make practically a clean sweep of all the buying power on your side of the city. For a few dollars, whatever you want to spend, you can go after the trade of the people who are spending the bulk of the money. Through this medium you can be certain that your effort is being directed into profit-producing channels.

Let the Tribune give you the complete facts about the job the Metropolitan Section can do for you. Call Superior 0100 tomorrow and say that you want more information about Metropolitan Section advertising.

Chicago Sunday Tribune
WORLD'S GREATEST NEWSPAPER
Metropolitan Section

THEATER TALKS, NEW PROGRAMS ON W-G-N'S WEEK

Nancy McCord Will Be Heard Tuesday.

One of the "Three Little Girls," Nancy McCord, who is playing in the musical comedy by that name playing for months in the loop, will be introduced to listeners of W-G-N, THE TRIBUNE station on the Drake hotel at 4 o'clock Tuesday afternoon at the W-G-N theater party conducted by Miss Kirby Davis.

ROGER PRYOR. [Photo (C) by G. Maillard-Kesslere.]

Friday afternoon at that time Roger Pryor, leading man of "Up Pops the Devil," also a loop show, will be the speaker. Both Miss McCord and Mr. Pryor will discuss topics pertaining to the theater. Mr. Pryor, when asked if he would appear over the radio on Friday the 13th, replied that he was not in the least superstitious.

Miss McCord formerly was a member of the American Opera company and Mr. Pryor is the son of Arthur Pryor, the famous band leader, and played the lead in "The Front Page" two years ago.

Verne Buck Goes Network.

Another W-G-N feature is to go into a larger field with the announcement that Verne Buck and his orchestra, which is heard through this station each night from the Drake hotel, is to broadcast from 11:30 to 12 each Tuesday night through stations on the National Broadcasting company network.

The story of Mignon, the Gypsy girl in the opera of that name by Thomas, will be told tonight from 7 to 8 during the opera hour, when the W-G-N Players will enact the leading rôles and the principal arias will be sung by Belle Forbes Cutter, mezzo-soprano; Louise Brabant, soprano; Enrico Clausi, Italian tenor, and Raymond Koch, baritone. Jean Conover, W-G-N playright, has dramatized the opera for radio presentation.

Raymond Appleby, who plays a leading rôle in the W-G-N Players, came to radio from the legitimate stage, where he was widely known for his portrayal of English characters. He appeared in "Is Zat So" and with Grant Mitchell in "The Champion."

Miss Bowker Melange Star.

Miss Esther Bowker, soprano, prominent in church and concert work, is the Musical Melange star for this afternoon, 5:45 to 6:30. She is the soloist at the Irving Park Baptist church. Miss Bowker will be accompanied by the W-G-N Symphony orchestra under the direction of Gaston du Moulin.

"Fantasies" is the title of a new musical feature which will be given tonight and every Sunday night, 8 to 8:15. Oriental melodies will predominate in this program of orchestral entertainment.

At 5:15 this afternoon the Schoen Trio, consisting of Helen Schoen, soprano; Pearl Adams, soprano, and May Williamson, contralto, will present a concert of classical and semi-classical numbers. Allan Grant, W-G-N pianist, will accompany the three women. Miss Schoen is a Chicago girl, while Miss Adams was reared in Minneapolis and Miss Williamson in Scotland.

Another New Program.

Tuesday night another new W-G-N program will be inaugurated, called the "Mountaineers," the participants being the W-G-N Symphony orchestra, and Lawrence Salerno, Italian baritone.

Edward Tomlinson, world traveler and lecturer, will speak from W-G-N at 1 o'clock Friday afternoon, when he appears before the Executives Club of Chicago at its luncheon program. Mr. Tomlinson, who has just returned from a 9,000 mile airplane tour of South America, will give first hand information concerning revolutionary activities on that continent. His subject is "Down the River of Silver."

Dr. Arthur E. Bestor, president of the Chautauqua institution at Chautauqua, N. Y., will be the Bookworm speaker at 5 o'clock Monday afternoon. A leading educator in the United States, Dr. Bestor will speak on "Adult Education."

DEEMS TAYLOR, ERSKINE AND BOY PRODIGY ON W-G-N

Deems Taylor, opera composer; John Erskine, novelist; Stephen Hero, 15 year old violinist prodigy, and his teacher, Louis Persinger, will be heard through W-G-N and NBC between 10:30 and 11:30 this morning. Erno Rapee will direct the symphony orchestra in the following numbers: "Euryanthe Overture," by Von Weber; "Through the Looking Glass," by Taylor; "Symphonic Espanol," by Lalo, and "Till Eulenspiegel," by Strauss.

Margery Maxwell Will Sing on NBC Net Today

Appealing to lovers of songs which are everlasting in their popularity, Margery Maxwell, Chicago Civic Opera star, will be heard from 2:30 to 3 today over the National Broadcasting company's red network. Among the numbers she will sing are "Alleluia," by Mozart; "Micaela's Air from Carmen," Bizet; "Land of the Sky Blue Water," Cadman; "Lindy Lou," Strickland; "Spring," Henschel, and "Last Rose of Summer."

Vernon Bestor to Lead W-G-N Symphony Friday

Vernon Bestor, the well known composer and musician, will be guest conductor of the W-G-N Symphony orchestra during the New Currents period, 8:05 to 8:30 Friday night. Many of his compositions will be played. Mr. Bestor is a brother of Don Bestor, famous dance orchestra leader.

ONE OF "THREE LITTLE GIRLS"

Nancy McCord, one of the "Three Little Girls" playing in the loop show by that name, who will speak on the stage over W-G-N at 4 o'clock Tuesday afternoon. [James Hargis Connelly Photo.]

BECKER TO START NEW ADVENTURE SERIES ON W-G-N

Related to Serial for Tribune.

Inaugurating another series of broadcasting on adventure, outdoors, and travel, Bob Becker, woods and waters writer for THE TRIBUNE, will be on W-G-N again at 5 o'clock this afternoon to conduct a wilderness adventure trip to the jungles of Brazil. Following broadcasts will be given from 8:30 to 8:50 on Saturday nights.

This broadcast, the first of a group which will be related to Mr. Becker's serial story about the wilds of the Amazon, "To the Land of the Takatu," beginning next Sunday in THE CHICAGO TRIBUNE sport section, will be unique in that three Boy Scouts have been invited to appear before the microphone with him to discuss all kinds of things that a wilderness explorer might encounter in the Amazonian jungles.

Into Mountains of Moon.

These Scouts chosen from the Chicagoland area will interview Mr. Becker on his trip up the Amazon, the Rio Negro, and the Rio Branco and into the Mountains of the Moon in northeastern Brazil to collect animals and birds for a museum. It was this exploration trip into the little known Takatu country that has furnished the background for "To the Land of the Takatu," the adventure story for young boys and grownup boys which relates the thrilling experiences of a museum collector and three Boy Scouts while camping and hunting in Brazil.

Fascinating stories of "giboya," the big constricting snakes of the Brazilian jungles, of trapping animals along the Amazon, of hunting rare birds and mammals wanted for museum collections, of savage Indian tribes that fish with bows and arrows, and other interesting sidelights on the Amazonian forests and the daily life of a hunter and traveler through the wilds of Brazil will be related by Mr. Becker in this afternoon's broadcast.

Boys to Ask Questions.

The boys will come to W-G-N broadcast prepared to ask questions related to jungle travel and hunting as experienced by Mr. Becker on his South American trips. Special music featuring the jungle rythms of the Brazilian Indians, whose deeptoned drums can be heard for miles in the forests, will be a part of this afternoon's broadcast.

Mr. Becker is well qualified to lead this Amazonian adventure trip for boys via W-G-N, as he spent more than a year and a half on one of his hunting and trapping expeditions in that country and in eastern Brazil traveling into many out of the way corners of that vast land to secure animals and birds. He has lived with Indian tribes, floated down tropical rivers on rafts, hunted jaguar, collected monkeys, and experienced other rare adventures in the tropics.

T. Chitambar to Discuss Women of India on W-G-N

T. Chitambar, lecturer, will speak on "The Women of India, the Women of America, and the Peace Movement" over W-G-N between 2:30 and 3 p. m. tomorrow for the Women's International League for Peace and Freedom.

JUNGLE WRITER

Bob Becker, whose serial adventure story, "To the Land of the Tokatu," starts next Sunday in The Tribune, will give a talk on the Brazilian wildernesses at 5 o'clock this afternoon over W-G-N.

M'MAHON TELLS TRIBUNE STORY OF ADVERTISING

In any issue of THE TRIBUNE the advertisements form a picture of the latest and most attractive merchandise, properly priced, D. F. McMahon, manager of retail and financial advertising for THE TRIBUNE, told the radio audience over W-G-N Friday evening in the second of a series of talk by TRIBUNE executives.

Mr. McMahon pointed out, as an example, that in TRIBUNE advertisements are found a complete history of fashion as it happens.

"A fashion magazine printed in January, labeled as March, and sold in February, can only guess what the fashions of March will be," he continued. "But every copy of THE TRIBUNE carries many illustrations, both advertising and editorial, of the very latest fashions. THE TRIBUNE and TRIBUNE advertisers work so fast to keep readers informed and supplied that in many cases you can actually buy in Chicago stores creations that were first shown in Paris less than fifteen days ago.

"This same general idea is equally true with the advertising of men's clothing, furniture, food products, automobiles, radios, bathroom fixtures, and even the latest issues of stocks and bonds."

Washington Labor Station.

The American Federation of Labor plans to erect a broadcasting station in the national capital if the Glenn amendment designed to allocate a cleared channel to labor becomes a law, according to Edward B. Nockels.

HOW RADIO GETS FAKED SOUNDS TO ADD REALISM

W-G-N Uses 'Live Stuff'; Others 'Can' It.

BY LARRY WOLTERS.

Recalling moments of suspense on the air the other day, Wendell Hall told of an incident in connection with a Hall-Art Kassell broadcast. At almost the moment they were due to go on the air the drummer, a South Carolina chap, who was handling the props that evening, came up and whispered: "Say, I's suah afraid we bettah cut that theah storm numbuh."

"Why," asked the red headed music maker, "Art's rehearsed on it, hasn't he?"

The drummer drawled, "Umhuh, but somebody stole mah thundah!"

But in radio, as on the stage, the show must go on and thunder—some kind of thunder—can always be produced even at the last second.

A radio presentation is put over by sound only. Gesture, scenery, makeup and other appurtenances of the stage are as yet of little use in radio. Applause, bells, whistles, crashes, gun fire, animal sounds have to be reproduced to convey realism and suggest action in a radio presentation.

W-G-N Creates Own Effects.

Some radio stations have sound libraries with all kinds of canned noises on file, from the roar of the surf to the shouting of rioters in mob scenes. W-G-N, not using any recordings, creates its own sound effects.

Quin Ryan, broadcasting his nightly Punch and Judy show creates realistically the sound of his train starting off with a load of youngsters through a rather simple medium of a drumstick and a disc of corrugated, perforated tin.

Bebe shots rolled around in a tin pan are good for anything at W-G-N, from a dull drizzle to the roar of Niagara. A cornet blown against a bass drum provides a good imitation of the backfire of a flivver over the air.

Frank Dahm, who directs and writes the script for Orphan Annie, presented nightly over W-G-N, does the barking for Sandy, Annie's dog. Blair Walliser, author of the Harold Teen script, barks for the dog that gets into this radio drama from time to time. Argument is waxing hot among radio listeners as to who makes the best dog.

Bob Becker imitates ducks, quail, dogs, wolves, seal, and animals from every part of the globe.

Orchestras for Mob Scenes.

Eight or ten orchestra players, who have to keep quiet during the intermissions on their regular performances, will easily create convincing mob scenes, riots, and football audiences of 75,000 or more by bursting loose about 15 feet from the microphone.

Will Rogers when broadcasting the rat-a-tat-tat of machine gunfire last summer in Chicago used something resembling a fraternity paddle on a leather pillow. Over at the National Broadcasting company, however, real machine guns are fired atop the Merchandise mart. Real bells and whistles are employed to reproduce train sounds. Steam sounds are recreated by releasing oxygen from tanks.

Tom Corwine over at NBC plays Rin Tin Tin. He has also broadcast both the bull and the dog in an extremely realistic fight. Tom also pinch hits for rusty pumps, and assorted squeaks, including swinging doors.

Hens as Tap Dancers.

At an eastern station a commercial client, desiring to give talks on poultry, wanted to promote realism by bringing a flock of chickens into the studio. Their cackle would give an authentic background, he thought. Hens and a lusty rooster were brought in and plenty of corn scattered near the microphone. They fell to and every cluck and cackle was recorded on sound film for reproduction as a background for the speaker. The rooster even crowed in his finest breakdown fashion. His chanticleer clarion will live in wax long after he has gone the way most roosters—the soup bowl.

Some difficulty was encounted in the recording. The hens pecking at the corn, when the film was reproduced, sounded like tap dacing. The difficulty was overcome by scattering the corn on a felt mat.

HALLIDAY WILL BE HEARD ON W-G-N AND NBC

Robert Halliday, baritone star of "The Desert Song" and "The New Moon," will be heard through W-G-N and the NBC network between 7:30 and 8 o'clock Wednesday evening. His appearance on this program will mark the twentieth anniversary of his theatrical debut. Numbers from the production, "The Desert Song," which Mr. Halliday will sing, include "The Riff Song" and "The Desert Song." He will also present several melodies from "The New Moon." The orchestra, under the direction of Nathaniel Shilkret, and the male chorus will be heard with Mr. Halliday during his broadcast.

Tribune Executives to Speak

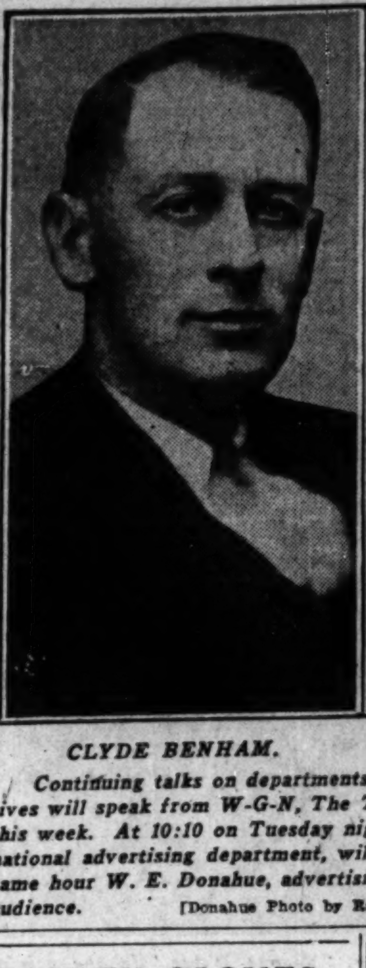

CLYDE BENHAM.

W. E. DONAHUE.

Continuing talks on departments of The Tribune, two more executives will speak from W-G-N, The Tribune station on the Drake hotel, this week. At 10:10 on Tuesday night Clyde Benham, manager of the national advertising department, will talk, and on Friday night at the same hour W. E. Donahue, advertising manager, will address the radio audience. [Donahue Photo by Rayhuff-Richter; Benham, by Moffett.]

GOLDEN GLOVES TOURNEY AT 8:30 NEXT WEDNESDAY

Quin Ryan to Report Matches.

Quin Ryan, manager and sports announcer of W-G-N, THE TRIBUNE station on the Drake hotel, will broadcast the semi-finals and finals of the Chicagoland Golden Gloves tournament conducted by THE TRIBUNE and 14 associated daily newspapers, from 8:30 until the finish Wednesday night. There are 32 lads who survived the quarter-finals held last Wednesday night in the Coliseum.

The winners Wednesday night at the Chicago Stadium will form the Chicago team which will go to New York March 30 for the intercity bouts between Chicago and New York, the latter team representing the New York Daily News.

Ryan broadcasts the Golden Gloves matches from a seat right next to the canvas and the blows of the fighters can be heard over the air.

Beezie Binks Bitten.

The Harold Teen company has been bitten by the Golden Gloves fever. Wednesday night just a few minutes before the gong sounds in the real Golden Gloves finals for Chicagoland in the Stadium, Beezie Binks, that likable and laughable character in this radio skit heard each evening at 6:45 from W-G-N, THE TRIBUNE station on the Drake hotel, will endeavor to put a little punch in the ceremonies on his own account.

Blair Walliser, author of the script, has hinted that the Stadium finals won't hold a candle to what will take place at the Drake studios just before the big battle.

"Fanning Bee" On Again.

Beezie, it is said, is planning to do a little scientific boxing with one of the head ushers, who proves to be the originator of the Golden Gloves idea.

And speaking of athletic events, Bob Elson, popular sports announcer, at 9:45 on Wednesday night during the weekly "Fanning Bee" will discuss the changes and possibilities for the coming season of the teams in the National league.

MME. RETHBERG WILL BE HEARD ON W-G-N TONIGHT

Elisabeth Rethberg, leading dramatic soprano of the Metropolitan Opera company, will demonstrate how poetry and drama receive their most striking expressions in song at 8:15 tonight through W-G-N, THE TRIBUNE station on the Drake hotel, and NBC. The famous star will be heard in conjunction with the Concert orchestra, directed by Josef Pasternack. The ancient "Londonderry Air," which has been passed from generation to generation for hundreds of years, will have a place in the program beside the exquisite "Liebestod," from Wagner's "Tristan and Isolde," as will Schubert's "Ave Maria" and the song of the "Lorelei."

ROSA PONSELLE WILL SING ON CBS TOMORROW

Rosa Ponselle, American born prima donna soprano of the Metropolitan Opera company, will be the soloist on a program to be broadcast over the coast to coast network of the Columbia Broadcasting System at 7:30 p. m. tomorrow.

In the Air Today

TODAY'S FEATURES.

9 to 9:30—Digest of the day's news. W-G-N.
10:30 to 11:30—Roxy Theater symphony. NBC to W-G-N.
11:30 to 12—Wurlitzer organ recital. W-G-N.
12 to 1—Uncle Quin reads the comics. W-G-N.
2 to 4—New York Philharmonic symphony. CBS to WMAQ.
2:30 to 3—Swift Garden program. NBC to KYW.
3 to 4—Dr. S. Parkes Cadman. NBC to W-G-N.
5 to 5:20—Bob Becker, "Through the Land of the Takatu." W-G-N.
5:50 to 6:30—Musical Melange; Esther Bowker, soprano. W-G-N.
6 to 7—Golden Hour of the Little Flower. CBS to WMAQ.
7 to 8—The Opera hour, "Mignon." W-G-N.
7:30 to 9—Sunday Evening club. WMAQ.
7:15 to 8:15—Collier's Radio hour. NBC to KYW.
8 to 8:30—Irene Bordoni. CBS to WBBM.
8 to 8:15—Olsen Rug program. W-G-N.
8:15 to 9:15—Atwater Kent program. NBC to W-G-N.

CHAIN PROGRAMS.

7:30 to 8—Tone Pictures. NBC to WIBO.
8 to 8:30—The Balladeers. NBC to WCFL.
8:30 to 9—Children's hour. NBC to WENR.
9 to 9:30—Lew White, organist. NBC to WENR.
9:15 to 9:45—Sky Scrapers. NBC to KYW.
9:30 to 9:50—Adventures of Helen and Mary. CBS to WBBM.
9:30 to 10—Troika Bells. NBC to WENR.
9:30 to 10—Southland Sketches. NBC to W-G-N.
9:50 to 10—Dr. Charles Fleischer. CBS to WBBM.
10:05 to 10:30—Neapolitan Days. NBC to WENR.
12:30 to 12:45—Little Jack Little. NBC to WIBO.
12:45 to 1—John Barclay and Dagmar Rhymer. NBC to WIBO.
1 to 1:30—Moonshine and Honeysuckle. NBC to KYW.
1 to 2—Cathedral hour. CBS to WMAQ.
1:30 to 2—Yeast Foamers. NBC to KYW.
2 to 2:30—Pop Concert. NBC to KYW.
3 to 3:30—Williams Oil-O-Matics. NBC to KYW.
3:30 to 4—Artists' Service program. NBC to WENR.
3:45 to 4—"Your Eyes." NBC to KYW.
4 to 4:30—The Rev. Donald Gray Barnhouse. CBS to WMAQ.
4 to 5—National Vesper service. NBC to WIBO.
4 to 5—Davey hour. NBC to WENR.
4:30 to 5—Sweethearts of the Air. CBS to WBBM.
5 to 5:15—Margaret Olson. NBC to WIBO.
5:15 to 5:30—Musical Moments. NBC to WIBO.
5:30 to 6—Northern Lights. NBC to WIBO.
5:30 to 6—Catholic hour. NBC to WENR.
6 to 6:30—Iodent Big Brother club. NBC to WLS.
6:30 to 7—R. C. A. Victor program. NBC KYW.
7 to 7:15—Enna Jettick Melodies. NBC to WMAQ.
7 to 7:15—"Devils, Drugs and Doctors." CBS to WMAQ.
7 to 7:30—Major Bowes. NBC to WLS.
7 to 8—Chase & Sanborn orchestra. NBC to WIBO.
7:15 to 7:30—U. S. School of Music. CBS to WMAQ.
7:30 to 8—Voices of Twilight. NBC to WLS.
8 to 8:15—Dr. David Lawrence. NBC to WENR.
8:30 to 8:45—Floyd Gibbons. NBC to KYW.
8:30 to 9—Graham-Paige program. CBS to WBBM.
9 to 9:30—Jesse Crawford. CBS to WBBM.
9:30 to 10—Slumber music. NBC to WENR.
9:30 to 10—Be Square Motor club. CBS to WBBM.
9:45 to 10:15—Seth Parker's. NBC to KYW.
10 to 10:15—Even Song. NBC to WENR.
10:15 to 10:30—Heel Hugger Harmonies. NBC to WENR.
10:30 to 11—Russian choir. NBC to WENR.

DR. C. E. BARBOUR WILL BE SUNDAY EVENING SPEAKER

"The Overflow of Personality" will be the subject of Dr. Clarence E. Barbour, who will address the Chicago Sunday Evening club tonight. Dr. Barbour is president of Brown university at Providence, R. I. The services will be broadcast by WMAQ beginning at 7:30.

TUNE IN TONIGHT AT 9
LOVE ... MUSIC ... ROMANCE!
IRENE BORDONI
THE COTY PLAYGIRL
RIPPLING ... TUNEFUL ... GAY!
STATION WABC COLUMBIA NETWORK

Schultz DANCE STUDIOS CLASSES
Beginning TOE, TAP, ACROBATIC, BALLET Professional
BALLROOM DANCING
Guaranteed and taught to anyone in one hour
4—PRIVATE Lessons—$5
6601-3 South Halsted St.
Englewood 6430

"Come on Everybody" IT'S TIME FOR THE IODENT CLUB OF THE AIR with BIG BROTHER Bob Emery STATION WLS at 6:00 p. m. N.B.C. Network
IODENT TOOTH PASTE

UPSET THE RADIO WORLD
● "Of course, I expected the NEW MAJESTIC to perform in an outstanding manner, but when I tuned in 4 Cuban, 2 Mexican and 3 California stations without trouble, and with complete clarity, I knew that I not only bought the LATEST but also the BEST radio," writes Charles Singer. This D-X record was verified. Listen to the famed MAJESTIC COLORFUL TONE.
THE NEW MAJESTIC
Now Being Shown At All Authorized Majestic Dealers
Wholesale Distributors THE HARRY ALTER COMPANY Chicago

WGN
The Chicago Tribune Station on the Drake Hotel
416.4 Meters—720 Kilocycles

BOB BECKER TAKES YOU WITH SCOUTS ON BRAZILIAN TRIP

5 o'Clock This Afternoon

BOB BECKER

At 5 o'clock this afternoon Bob Becker, noted writer and Outdoors Editor of the Chicago Tribune, talks with Boy Scouts about the land of the Takatu.

Whether you are 7 or 70 you'll want to listen in on this hair-raising story which starts next Sunday in The Tribune.

Hear Bob Becker and three Boy Scouts narrate wilderness adventure stories. Hostile Indians! Wild Animals! Creeping Jungle! That's the land of the Takatu.

"MIGNON," STORY OF GYPSY GIRL, OPERA HOUR BILL

7 to 8 P. M.

Remember the beautiful story of Mignon, the young girl who was stolen by gypsies and finally restored to her father? This thrilling tale, with its undying music, will be presented tonight, 7 to 8, during the Opera Hour. The opera "Mignon," by Thomas, has been rewritten by Jean Conover for radio presentation. The Manor House Players will enact the leading roles and the principal arias will be sung by Belle Forbes Cutter, mezzo-soprano; Louise Brabant, soprano; Enrico Clausi, Italian tenor, and Raymond Koch, baritone.

Sponsored by McLaughlin's Manor House Coffee

RAYMOND APPLEBY Manor House Player

ELISABETH RETHBERG, OPERATIC SOPRANO, STAR OF A. K. PROGRAM

ELISABETH RETHBERG Metropolitan Soprano

Elisabeth Rethberg, leading soprano of the Metropolitan Opera Company, will demonstrate, during the Atwater Kent Hour tonight, 8:15 to 9:15, how poetry and drama receive their most striking expression in song. Her program will be the "Londonderry Air," "Liebestod" from Wagner's "Tristan and Isolde," and the song of the "Lorelei."

These programs are gems in a day full of wonderful music.

Details of Today's W-G-N Program

Sunday, March 8

DAYTIME

8:45 to 9—"The Old Testament."
9 to 9:30—Digest of the Day's News.
9:30 to 10—Southland Sketches.
10 to 10:30—Tonecasters and Lewis White, baritone.
10:30 to 11:30 Roxy Theater Symphony.
11:30 to 12—Wurlitzer Program; Larry Larsen, organist.
12 to 1—Uncle Quin Reads the Comics.
1 to 1:30—Whispering Pines Program. Sponsored by Hill Nursery Company.
1:30 to 1:45—Allan Grant, pianist.
1:45 to 2—Mickelberry Maids.
2 to 2:30—Tonecasters and Anna May Chandler, soprano.
2:30 to 2:45—"Your Dog." Sponsored by Chappel Brothers, Inc.
2:45 to 3—W-G-N Syncopators.
3 to 4—Dr. S. Parkes Cadman.
4 to 4:30—W-G-N Syncopators.
4:30 to 5—Music Album; Lawrence Salerno, Italian baritone.
5 to 5:20—Bob Becker, "To the Land of the Takatu."
5:20 to 5:45—Schoen Trio; Symphony Orchestra.
5:45 to 6:30—Musical Melange; Esther Bowker, soprano.
6:30 to 7—Vibrant Melodies.

EVENING

6:59—Bulova Correct Time.
7 to 8—The Opera Hour: "Mignon," by Thomas. Sponsored by McLaughlin Manor House Coffee.
8 to 8:15—Olsen Rug Program.
8:15 to 9:15—Atwater Kent Hour: Elizabeth Rethberg, Metropolitan soprano.
9:15 to 9:25—Tune Tangles.
9:25 to 9:45—W-G-N Symphony Orchestra and soloist.
9:45 to 10—Raklios' Program.
10 to 10:10—Tomorrow's Tribune.
10:10 to 10:30—W-G-N Syncopators.
10:30 to 10:45—Bulova Correct Time; Sally, Irene, and Mary.
10:45 to 11—W-G-N Syncopators.
11 to 11:20—Coon-Sanders Orchestra.
11:20 to 11:40—W-G-N Syncopators.
11:40 to 12—Coon-Sanders Orchestra.

"PERSHANA FANTASIES"

AT 8 O'CLOCK TONIGHT

Far away Persia will be brought to your hearth tonight, 8 to 8:15, when the W-G-N Symphony Orchestra starts a series of entertainments under the title "Pershana Fantasies." Directing this oriental orchestra is Gaston du Moulin. Synthetic strains of oriental music will weave the spell of beauty of this fascinating land. Remember, tonight at 8 o'clock.

SCHOEN TRIO SINGS THIS AFTERNOON AT 5:20

Left to right: Helen Schoen, soprano; May Williamson, contralto, and Pearl Adams, soprano. Allan Grant, popular W-G-N pianist, will accompany this famous trio.

"WHISPERING PINES" MUSICAL PROGRAM

1 to 1:30 P. M.

Larry Larsen, organ ... Chicagoland, plays ... tunes you'll enjoy ... Quartet and Pearl Adams ... loved melodies. ... Hill Nursery Company.

ESTHER BOWKER IS ON MUSICAL MELANGE

5:45 to 6:30

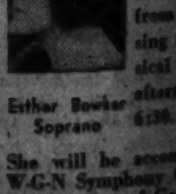

Esther Bowker Soprano

Esther Bowker ... She will be accompanied by the W-G-N Symphony Orchestra under the direction of Gaston du Moulin.

Hollywood ... Still Mo... for Pret...

They Flock Th... for Film ...

By Rosalind ...

HOLLYWOOD, C... Figures gathered... Casting bureau... registered bit players... attention to a problem... growing more aggrav... talkies got the picture...

There seems to be so... not buried in the Holly... draws a heavy load of... to Hollywood in search... and fortune that is se... as the reward of Hollyw... Of 17,500 extras registe... bureau only 833... day's work a week... Ninety-five averaged th... a week. Only six ex... claim the record of havi...

Year Is the Limit.

Extra work pays $5 ... times $7. It sometime... persons with special... But the $15 a day pers... pected to work for $5... cial ability is not need... it can be guessed how... while it is to be a su... A good stenographer wo... and get it regularly.

This raises the repl... playing extra means t... chance at stardom, som... pitifully rare these ch...

Charley Farrell, when... ing as a picture extra... if a person works ov... extra his or her chanc... into prominence less and... his or her face bec... miliar the value begins... directors learn to consi... as only an extra.

Beauty Loses Value.

It seems that the unsu... who gets few calls and... "new face" is likely to... chances at parts. Janet... this true. She worked... two years, doing little, a... verge of giving up wh... chance in "The Johns..." The chance made her.

The truth behind man... extra is that through ex...

METRO... WES... T... BIGG... Tonight ... takes its ... duced by ... far away ... that Chi... the Apollo ... beauty in ... Based on THE BOOK by ETHELREDA LEWIS ... Millions have ... "Trader Horn" ... come to life ... Richard Schayer ... Cyril Hume.

Hollywood Is Still Magnet for Pretty Gals

They Flock There to Try for Film Fame.

By Rosalind Shaffer.

HOLLYWOOD, Cal.—[Special.]—Figures gathered by the Central Casting bureau, the organization that acts as an agency for registered bit players and extras, call attention to a problem that has been growing more aggravated since the talkies got the picture industry going again.

There seems to be some sort of magnet buried in the Hollywood hills that draws a heavy load of would-be stars to Hollywood in search of the fame and fortune that is so overadvertised as the reward of Hollywood greatness. Of 17,500 extras registered at the casting bureau only 833 averaged one day's work a week during 1930. Ninety-five averaged three days' work a week. Only six or seven could claim the record of having daily work.

* *

Year Is the Limit.

Extra work pays $5 a day, sometimes $7. It sometimes pays $15 to persons with special qualifications. But the $15 a day person is also expected to work for $5 when this special ability is not needed. From this it can be guessed how much worth-while it is to be a successful extra. A good stenographer would earn more and get it regularly.

This raises the reply: "Yes, but playing extra means being given a chance at stardom, some day." How pitifully rare these chances are!

Charley Farrell, when he was working as a picture extra, figured that if a person works over a year as extra his or her chances for recognition become less and less. In fact, once his or her face has become familiar the value begins to drop, for directors learn to consider that person as only an extra.

* *

Beauty Loses Value.

It seems that the unsuccessful extra who gets few calls and can keep a "new face" value is more apt to get chances at parts. Janet Gaynor found this true. She worked around for two years, doing little, and was on the verge of giving up when she got a chance in "The Johnstown Flood." The chance made her.

The truth behind many stories written about stars who rose from being extras is that through some inside influence or relationship they have been put forward. If they had the goods they stayed; if they did not, it was "out" for them.

Mary Pickford has often advised young people thinking of coming to Hollywood to do it only on a sensible basis. In short, she considered a varied and complete wardrobe most essential; also, funds for at least a year. This is an essential, because the extra without a wardrobe is refused work. He or she must be able to appear on overnight notice with a goodlooking outfit of clothes for sports wear, or evening wear, or a tennis or riding outfit. In fact, a complete wardrobe is part of an extra's equipment.

No remuneration is made for damaged wardrobe, either. Many girls, assured of their beauty by overenthusiastic relatives and friends, feel Hollywood will shower wealth upon them. Beauty means nothing in the film capital. Cecil De Mille once confided, "I never choose beautiful women."

DANCING SOUBRETTE

PEARL OSGOOD.

IN "Flying High," the musical comedy at the Grand Opera house, this lively girl lives up to the dancing traditions of the show's impresario—George White of the "Scandals." She can sing crisply, too, and she leads several of the gayest numbers. She came out of vaudeville, and Mr. White thinks she's going to be a star.

THE VOICE OF THE FAN

If you would like your letters printed in this column, please write on ONE side of the paper ONLY. If you want a personal answer send stamped, self-addressed envelope—PLEASE!

Praises "Cimarron."

Dear Miss Tinée: I have just come from seeing "Cimarron." I agree entirely with what you say about the picture. Most "covered wagon" things are "wash-outs," but "Cimarron" has strength of purpose and strength of love and a sense of fairness running all through it.

Your writeup was "KO" and so are you. STELLA M. PERKINS.

Editor's Note: You have brightened the corner where I am!

* *

Movie Actress and Books.

Dear Mae: Well, at last! The unheard of, the unthought of, picture of a movie actress in today's TRIB carrying a book or two. Virginia Valli. Honestly I was bowled over [if the chair hadn't had arms]. Evidently Charles Farrell prefers that his lady love know a thing or two. And she does look as if she thought of something besides her map ever sec.

May they enjoy long, happy lives and their marriage endure till the happy huntin' grounds get big enough for 'em.

I like you Mae, too.

Love 'n' everythin'. I. S.

Editor's note: I understand she reads books, too.

GREAT NORTHERN TONIGHT
POP. MATS. WED. & SAT.
25th WEEK OF FUN and MUSIC
The MESSRS. SHUBERT present the ROMANTIC BEAUTIFUL MELODIOUS Operetta
"THREE LITTLE GIRLS"
with NATALIE HALL, CHARLES HEDLEY, NANCY McCORD

Before the Theater Have Dinner at the
ST. CLAIR
OHIO STREET at MICHIGAN AVENUE
Table d'Hotes at $1.00, $1.25 and $1.50 include unusual appetizers that will please the palate
AMPLE FREE PARKING SPACE

BLACKSTONE THEATRE
TONIGHT at 8:30
Laura D. Wilck in association with The Blackstone Company PRESENTS
A NEW DRAMA By KENYON NICHOLSON (Author of "The Barker")
TORCH SONG
"IT IS CRISP, LIVING LANGUAGE, FULL OF NATIVE HUMOR AND SOUND EMOTION."—LLOYD LEWIS, The Daily News.
Prices—Evenings, $1 to $3.00
Pop. Mats. Wed., Sat., 75c to $2

STUDEBAKER
Premiere Tomorrow Night 8:30
THEREAFTER CONTINUOUS DAILY From 1 to 11 P. M. Sun. 6 to 11 P. M.
Rene Clair's Famous French TALKING AND SINGING FILM
SOUS LES TOITS DE PARIS (UNDER the ROOFS of PARIS)
Sensational Screen Masterpiece Direct from Two Months in New York
Mats. (Until 6 P. M.) 50c. Eves. 75c Sat. and Sun. Eves. 85c

The Beethoven Trio
at 5 o'Clock Today, 2d Program
THE CORDON, 410 S. Michigan
Admission $1.50 - - - - - Students $1.00

BERTHA OTT Announces
STUDEBAKER THEATRE TODAY at 3:30 LONDON SINGERS AND JOHN GOSS IN A PROGRAM OF SEA SHANTIES
CIVIC THEATRE TODAY at 3 Sharp HEDWIG SCHOCH in Dramatic Interpretations with music and Her Own Sketches Assisted by ADOLPHE MOWSCHINE
THE PLAYHOUSE TODAY at 3:30 HAROLD VAN HORNE PIANO RECITAL
STUDEBAKER THEATRE Next Sunday, Mar. 15 KEDROFF Quartet "A MIRACLE OF VOCAL ART"
THE PLAYHOUSE Next Sun., Mar. 15 at 3:30 SIDNEY Silber Pianist & HELEN Bickerton Soprano
CIVIC THEATRE Next Sun., Mar. 15 at 3:00 SONG RECITAL FRANCES COWIN
CIVIC OPERA HOUSE SUNDAY, MARCH 15
Matinee at 3:30 and Evening at 8:30
ROXY HIMSELF AND HIS GANG
WITH CHORUS AND SYMPHONY ORCHESTRA
A COMPANY OF 80
PATRICIA BOWMAN, Dancer, Roxy Theatre.
BEATRICE BELKIN, Courtesy Metropolitan Opera N.Y.
AND SCHUMANN-HEINK

A. H. WOODS' ADELPHI CLARK at MADISON
Tomorrow Nite at 8:30
PACKED WITH THRILLS
the NINTH GUEST
DIRECT from 4 MONTHS at the ELTINGE THEATRE NEW YORK
with ELEANOR HAYDEN, GEORGE MACQUARRIE, HOWARD ST. JOHN AND OTHER NOTABLE BROADWAY PLAYERS
THE SENSATIONAL MYSTERY DRAMA
EVERY NITE at 8:30 MATS WED and SAT.

ORCHESTRA HALL TODAY AT 3:30
CHICAGO CHAMBER MUSIC SOC. CONCERT 25c
MISCHAKOFF STRING QUARTET

ORCHESTRA HALL
CHICAGO SYMPHONY ORCHESTRA FREDERICK STOCK Conductor
TUESDAY at 2:15—Brahms Variations on a theme by Haydn; Liszt Faust Sym.; Strauss "Don Juan"; Wagner selections from "Die Walküre."
FRIDAY AFT'N, 2:15—SAT. EVE., 8:15 Soloist: JOSEPH ROSENSTEIN, Violin. Williams' Fantasia on a theme by Thomas Tallis; Noelte Humoreske; Dukas "The Peri"; Stock Con. for Violin; Tschaikowsky Marche Slave.

ORCHESTRA HALL
WED. EVE.—FRI. EVE.—SAT. MAT.
—LAST TIMES—
BURTON HOLMES
EVENT EXTRAORDINARY
ABYSSINIA
AND THE CORONATION OF THE ETHIOPIAN EMPEROR
VIVIDLY FILMED, COLOR AND MOTION
TICKETS - 50c, $1.00, $1.50

ORCHESTRA HALL
HENRY E. VOEGELI Presents
HOROWITZ
ALL-CHOPIN PROGRAM
Sunday Aft'n March 15
MAIN FLOOR, $2.50; BAL., $2.50, $2.00

ORCHESTRA HALL
MONDAY EVE., MARCH 30
HENRY E. VOEGELI BY ARRANGEMENT WITH LEE KEEDICK, PRESENTS
FAMOUS ENGLISH AUTHOR JOHN GALSWORTHY
IN A NOTABLE LECTURE "LITERATURE & LIFE"
TICKETS MARCH 19, $1, $1.50, $2, $2.50

METRO-GOLDWYN-MAYER BRINGS TO A WAITING WORLD
TRADER HORN

WESTERN PREMIERE AT APOLLO THEATRE TONIGHT IS THE BIGGEST FILM EVENT IN YEARS

Tonight "Trader Horn," the miracle of the Talking Screen, takes its place in the Hall of Fame of the theatre world. Produced by Metro-Goldwyn-Mayer, "Trader Horn" eclipses by far anything which has gone before. Within a week we predict that Chicago's thrill-hungry public will storm the doors of the Apollo Theatre. Never before in one stupendous show such a combination of spectacle, drama, novelty, physical surge, beauty in never-ending flow!

TWO SOLID YEARS IN PRODUCTION

The public has wondered: "What About 'Trader Horn'?" Now comes the answer after two years of herculean labor, fabulous expense, engineered by armies of genius in the depths of Africa, brought to you now in breath-taking talkies!

FILMED IN AFRICA AT RISK OF LIFE

Fate and nature could never again be so kind to another expedition such as that of the Metro-Goldwyn-Mayer troupe which braved death again and again to bring the world sensations new to civilization. Strange tribes, strange places, the frontier of a primitive world are the background for the drama of "Trader Horn."

Based on THE BOOK by ETHELREDA LEWIS

Millions have read the book. "Trader Horn" the author (shown above) lives to see his true adventures come to life. Screen play by Richard Schayer. Dialog by Cyril Hume.

W. S. VANDYKE director of "Trader Horn" who also made "White Shadows in the South Seas."

More than 50 different kinds of ANIMALS SEEN IN THIS GREAT DRAMA OF AFRICAN LIFE!

Gazelle, hartbeeste, ostrich, buffalo, jackal, black leopard, crocodiles, gnu, elephant, kudu, wart-hog, dic dic, hyena, python, reed-buck, lechwe, eland, leopard, water buck, wildbeeste, baboon, porcupine, rhino, impala, lion, hippo, wild dog, ape, giraffe, topi and many others.

Beautiful White Goddess of the Blacks—
CRUELEST WOMAN IN ALL AFRICA!

Princess of Paganism, white and fascinating, a body alluringly beautiful, lost to her own world, finally found and returned by Trader Horn after a search through the Valley of Death. She who ruled a nation of blacks was tamed by a white youth and taught white man's love.

Tamed by a white man

A CAST OF MANY THOUSANDS
The principals are:
HARRY CAREY . . . as Trader Horn
EDWINA BOOTH . . . . as Nina T
DUNCAN RENALDO . . . as Peru
MUTIA OMOOLU . . . as Rencharo

Premiere TONIGHT
SUNDAY, March 8, at 8:30.
Twice Daily Thereafter, 2:30—8:30. Three Times Sunday and Holidays, 2:30—5—8:30.

APOLLO
RANDOLPH AT CLARK
PRICE SCALE FOR "TRADER HORN"
MATINEES 50c, 75c, $1.00
EVENINGS 50c, 75c, $1.00, $1.50
500 GOOD SEATS MAT. 75c, NITE $1.00
All Seats Reserved

GRAND OPERA HOUSE TONIGHT MAT SAT ONLY
The ACE of MUSICAL COMEDIES
LAST WEEK
GEORGE WHITE'S "FLYING HIGH"
Original New York Cast
BERT LAHR, OSCAR SHAW
GRACE BRINKLEY, RUSS BROWN, PEARL OSGOOD, HENRY WHITTEMORE, ALYCE MORLEY, FRED MANATT and GALE QUADRUPLETS
FIRST TIME AT POP. PRICES
NIGHTS $1.00 to $3.85
SAT MAT $1.00 to $2.50
NEXT SUN., MAR. 15 SEATS NOW
Return of the All-Time Favorite!
THE MESSRS. SHUBERT Present
The Most Popular Operetta Ever Produced on the American Stage
SIGMUND ROMBERG'S THE STUDENT PRINCE IN HEIDELBERG
POPULAR PRICES
NIGHTS: 50c to $2.50
Matinees: Wednesday 50c to $1.50
Saturday 50c to $2.00

HARRIS
NIGHT-PRICES $1 to $3
WED.-SAT. MATS. $1 to $2
LAST TWO WEEKS NOT SUNDAY
THE DRAMATIC LEAGUE'S SIXTH SUBSCRIPTION-BILL
JANE COWL
with LEON QUARTERMAINE
THIS WEEK: LAST TIMES
"ART and MRS. BOTTLE" The BEST FUN IN TOWN
NEXT WEEK: ONLY TIMES
MISS COWL'S REVIVAL OF TWELFTH-NIGHT

IN THE HARRIS
beg. monday, march 23rd
mail orders now
eves. $1 to $3
wed. mat. $1 to $2
sat. mat. $1 to $2.50
gilbert miller presents
helen hayes
in petticoat influence
a new comedy by neil grant
with henry stephenson

ERLANGER
NIGHTLY 8:30
No Performance This Evening
MATS. WED., SAT.
IN PERSON
ARCH. SELWYN presents (IN ASSOCIATION WITH ERLANGER PROD. Inc.)
THE FAMOUS HOLLYWOOD STARS
VILMA BANKY
ROD LA ROCQUE
in "CHERRIES ARE RIPE"
A NEW COMEDY by JOHN EMERSON and ANITA LOOS
No Cut Rates
NIGHTS (ex. Sat.) 50c to $2.50
Mats. Wed. & Sat. 50c-1.50

GARRICK TONIGHT MAT SAT ONLY
FIRST TIME AT POP. PRICES
NIGHTS $1 to $3.85 SAT MAT $1 to $2.50
ONCE A HIT NOW—A SENSATION
GREATEST SHOW EVER SEEN IN CHICAGO!
EARL CARROLL SKETCH BOOK by EDDIE CANTOR
53 GLITTERING SCENES
1000 LAUGHS
56 OF THE MOST BEAUTIFUL GIRLS IN THE WORLD
ORIGINAL NEW YORK CAST AND PRODUCTION—COMPANY OF 100 including WILL MAHONEY, WILLIAM DEMAREST, THE THREE SAILORS

SELWYN MATS. THURS. & SAT.
OPENING TOMORROW NIGHT
LEE SHUBERT presents
"UP POPS THE DEVIL"
A RIOTOUS COMEDY OF GREENWICH VILLAGE
by ALBERT HACKETT and FRANCES GOODRICH
with ROGER PRYOR, SALLY BATES and the ORIGINAL NEW YORK CAST

PLAYHOUSE TONIGHT 8:30 MATS. WED. & SAT. 2:30
GEORGE E. WINTZ presents
THE LAUGH HIT OF CHICAGO
JONESY
with THOS. W. ROSS, PERCY HELTON
A GREAT SHOW—A Perfect Cast
PRICES NIGHTS $1 to $2.50, SAT. NIGHT $1 to $3
WED. & SAT. MATS. $1 to $2

GOODMAN Nights Except Monday MATINEE FRIDAY
Opening Tuesday Evening
"The Adding Machine"
EXPRESSIONISTIC COMEDY BY ELMER RICE
SPECIAL MATINEE THURSDAY, MARCH 12
Seats $2, $1.50, 75c

KEDZIE-PLAYERS Direction Roberson & Gifford
FRANCIS X. BUSHMAN IN PERSON IN
The SQUAW MAN
MAT. TODAY—PHONE KED. 1124

ORCHESTRA HALL MON., MAR. 16 AT 8:15
HAMPTON INSTITUTE CHOIR
R. NATHANIEL DETT, Director
40 VOICES
Acclaimed in London, Paris, Berlin, Vienna and 16 other European cities—New York, Boston, Philadelphia, etc.
Prices 75c, $1.00, $1.50, $2.00

RIALTO State at Van Buren Cont. from 9:30 A. M.
BURLESQUE
LILLIAN MURRAY and Big Show

FAMOUS ANNUAL FLOWER HOME AND GARDEN SHOW
MARCH 9TH TO 15TH
Acres of beautiful flowers . . . thousands of varieties of plants . . . 400 square feet of orchid blooms in the first display of its kind in Chicago. Homemaking competitions . . . latest modes in table decoration. The most spectacular show of the year . . . sponsored by the Illinois Federation of Women's Clubs . . . more than 130,000 Illinois Women.
OPEN DAILY 10 A.M. TO 10 P.M.
ADMISSION 50¢
HOTEL SHERMAN
RANDOLPH CLARK LAKE LA SALLE
CHICAGO

MARIAN H. GHEEN
Three Lectures on Interior Decoration
March 12, 19, 26. Mornings at 11 o'Clock.
The Fortnightly Club, 120 Bellevue Pl.
Tickets $1.50 each; Course $4. Obtainable at Fortnightly Club, also 620 N. Michigan Ave.
Telephone Superior 8100

The Passing of Melba Recalls a Golden Age

Singing, Not Publicity, Was of Vital Import.

By Edward Moore.

[Continued from page one.]

she sang the wrong thing—wrong, that is, for her. There is an historical item of how she sang one performance, one only, of Bruennhilde in "Siegfried," with Jean de Reszke in the name part. It would seem to have been one of those incredible tactical errors that singers sometimes make, like Patti's one appearance in the name part of "Carmen" and Tetrazzini's similar singleton as Elsa in "Lohengrin." And there is a tale that Calvé once got as far as an orchestral rehearsal, though not a performance, of Isolde.

But those who heard her Rosina in "The Barber of Seville," her Micaela in "Carmen," her Marguerite in "Faust," her Lucia, knew what singing could be, and recognized her eminent position in the golden age of song. The great regret is that the golden age of song was not also the golden age of talking machines. Then there might have been records for younger singers to marvel at, and possibly with contrite and humble soul to try to emulate. There are, or were, some Melba records. But chiefly she is a memory, saddening in its glory.

* *

A Song Anthology.

The first thought in picking up "The Home and Community Song Book" is that here is just another song book. The second, after running through its pages, is that here is not just another song book, but something a good deal more complete and interesting. It is compiled by Thomas W. Surette and Archibald T. Davidson and published by the E. C. Schirmer Music company of Boston.

At first one confronts a list of national airs and Stephen Foster ditties. This is customary. Then comes a set of folk songs. This, too, is customary, except that some uncustomary selections have been made. One finds the Caisson song of the American army, the tune that Sousa incorporated into his "U. S. Field Artillery" march, and one supposed heretofore to be too good a melody to be caught up into a song book.

The British isles are drawn upon, in a number of cases with songs not before found outside of specialized folk music collections, then passing to the continent. From Provence comes a "March of the Kings" with words of a Christmas carol and the melody that Bizet used in the first number of his "L'Arlesienne" suite. No explanation is given whether Bizet borrowed it or invented it. Other parts of France, Germany, Holland, Russia, and Italy are represented, and then the selections get more complicated.

Part music begins to enter, Handel with the "Hallelujah, Amen" from "Judas Maccabeus," Haydn with "The Heavens Are Telling," Berlioz, Mendelssohn, Tschaikowsky, Rachmaninoff, some of it about as complex as a nonprofessional chorus would care to take up.

But lest the Surette-Davison selections should be considered too sober and uplifting, in the last part of the book we turn to good cheer and lightheartedness. Here are solos and choruses from Gilbert and Sullivan. The choristers are permitted to learn the words and music of excerpts from "Trial by Jury," "The Pirates of Penzance," "Patience," "Iolanthe," "The Mikado," and "The Gondoliers." At the close the editors turn back to some ancient and modern hymns, Christmas carols, and a choral excerpt from Bach's cantata, "Herz und Mund und That und Leben."

So here is a song book containing some things that most other song books leave out.

* *

Congress and Music.

Congress made a gesture in the direction of musical art shortly before it adjourned the other day. It was not much of a gesture; merely to put the official stamp on "The Star-Spangled Banner," when that song had held its unofficial position for many years. But it was one of the few that the legislative body of the United States had ever made.

Considering the dissatisfaction that was at once pronounced, one wonders what is going to happen when the lawmakers get around, some time in the next century or two, to decreeing something like a national conservatory of music.

The objections raised seem to fall into two heads—one, that hardly one person out of ten is able to sing the full range of the tune; the other, that hardly one out of twenty is able to remember the words. Neither is believed to have carried much weight in the congressional deliberations, nor yet the further point that the musical ancestor of the national hymn was an English drinking song, "To Anacreon in Heaven," probably sung about twice as fast as it is now.

At any rate, other countries have not done much better. Back in the Harrison administration John Philip Sousa, at that time conductor of the United States Marine band, collected and prepared a volume of national airs of all nations with the idea of having something at hand for all official occasions. He did his work thoroughly and faithfully, but the contents are not inspiriting. There is, of course, the fiery "Marseillaise" of France and the fine old Russian hymn that lost its position in the imperial overthrow. England, too, has its dignified "God Save the King," a tune whose origin is still uncertain, and which also was taken up here as "America," in imperial Germany, Denmark, and, if I remember correctly, Saxony.

Most of the rest are highly depressing. It would seem that those who selected national airs for their countries belonged in the submerged tenth of musical taste. Whatever patriotic stimulus got into the words did not extend as far as the melodies. So, if the American public prefers a tune too wide at top and bottom for the average throat, the American congress did no worse than let it be kept.

* *

Sea Chanties.

John Goss, English baritone, and the London Singers, a male quartet, are appearing this afternoon at the Studebaker in a program in great part made up of old sea chanties, the songs sung on sailing vessels by their crews in the days when sailing vessels carried all the commerce around Africa, to the Americas, and to Australia.

They classify as work songs, usually with a refrain to be taken up while hauling at a sail, raising an anchor, or working a pump.

Many of them on today's program are English, with a few that come from America, France, and Italy. There are some interesting examples of songs of other origins, among them a battle song of Agincourt, dating from the year 1415; the "Lillibullero," famous anti-Jacobite song of 1688; carols, hunting songs, and the like. Mr. Goss will sing an aria by Henry Purcell and a group of songs to the memory of his friend, the late Philip Haseltine, who, under the name of Peter Warlock, was known as a musician and scholar, and who died last December.

* *

Music Notes.

A new suite by Albert Noelte of Chicago will be given its first performance by the Chicago Symphony orchestra next Friday afternoon and Saturday evening. Mr. Noelte sends word that he has scored its four movements for twenty-five wind instruments from piccolo to bass tuba, percussion instruments, harp, and celesta, and that to the best of his knowledge no other score exists written for a similar combination. He has endeavored, he adds, to exploit tone color and also to prove that polytonality need not sound harsh and ugly.

The soloist of the program will be Joseph Rosenstein, young Chicago violinist, who will play Dr. Stock's own concerto, and who is the fourth artist to present it here in these concerts. The others were Efrem Zimbalist, Jacques Gordon, and Mischa Elman. John Weicher will appear as violin soloist in the popular program of Thursday evening, playing the Mendelssohn Concerto.

Something new in the way of musical championships is in the air. It is the altitude record of the female soprano voice. Miss Hazel Sanborn is to appear at the Beachview club this afternoon and one of her numbers will be an aria from "Traviata" in which, according to advance publicity, "she reaches the highest note ever recorded by a human voice," without, however, naming the note.

At the same time comes a letter and clipping from Yakima, Wash., to the city editor of this newspaper and relayed to this desk with the request that I read 'em and weep. They are more specific. They tell of Miss Virginia Le Rae of that city, who shatters soprano records by singing the highest E flat on the piano, also the E flat below middle C. She explains that she does the high notes by applying more concentration and less breath.

Albert Spalding, one of the best violinists on the stage, will give a concert at the New Trier High school auditorium next Saturday evening. The event is sponsored by the Winnetka Music club and will be for the benefit of the emergency unemployment relief fund.

Nevada Divorces Gain.

RENO, Nev.—(AP)—Nevada divorces and marriages increased last year, with the former gaining in ratio. There were 2,718 divorces granted and 4,082 marriage licenses issued.

TWO DEBUTS

RUTH WALMSLEY

GEORGE SEABERG

APPEARING on successive evenings during the week, both are pianists, and both will play in Kimball hall. Miss Walmsley is announced for Tuesday evening, Mr. Seaberg for Wednesday evening. He will play MacDowell's Sonata Eroica, seldom heard, these days, as his principal number. Miss Walmsley schedules no sonata, but will play Beethoven's Eroica Variations.

In Concert

Today at 3—Hedwig Schoch, diseuse, assisted by Adolphe Mowschine, pianist; Civic theater.

Today at 3:15 and 4:15—Ensemble of fourteen from Little Symphony orchestra, George Dasch, conductor; Art institute.

Today at 3:30—Mischakoff String quartet, chamber music; Orchestra hall.

Today at 3:30—John Goss, baritone, and the London Singers; Studebaker.

Today at 3:30—Harold Van Horne, piano recital; Playhouse.

Today at 4:15—Hazel Sanborn, soprano; Beachview club.

Today at 5—Beethoven trio, chamber music; Cordon club.

Today at 5—Ellen Kilborn Strouse, lecturer; Winifred Goodman, soprano; Margaret Lagerquist, pianist; Nesta Smith, violinist; Florence Dangremond, cellist, and vocal ensemble of six, auspices Mu Xi chapter of Mu Phi Epsilon; Illinois Women's Athletic club.

Tonight at 8:15—Lola Monti Gorsey, soprano, and Isaac Gorsky, baritone, joint recital; St. Clair hotel.

Tonight at 8:30—Nathan Vizonsky, dance recital; Chicago Art theater, Fine Arts building.

Monday at 2:30—Mina Hager, mezzo soprano, song recital, auspices Musicians Club of Women; Playhouse.

Tuesday at 2:15—Chicago Symphony orchestra, Frederick Stock, conductor; Orchestra hall.

Tuesday at 8:15—Ruth Walmsley, piano recital; Kimball hall.

Wednesday at 8:15—George Seaberg, piano recital; Kimball hall.

Thursday at 8:15—Chicago Symphony orchestra, popular program, Frederick Stock conductor; John Weicher, violin soloist; Orchestra hall.

Friday at 2:15—Chicago Symphony orchestra, Frederick Stock, conductor; Joseph Rosenstein, violin soloist; program repeated Saturday at 8:15; Orchestra hall.

Jacques Larner, Aged 14, Heard in Violin Recital

Not Another Menuhin, but a Studious Player.

By Joan King.

NEW YORK.—[Special.]—When Henry Hadley introduced Jacques Larner to New York as soloist of the Manhattan Symphony concert, earlier this year, his playing of the Bruch concerto in G minor brought forth such critical comments as these: "Another boy wonder of the violin?" "A new star on the violinistic firmament." So, Sunday evening, when the 14 year old youth appeared in his first recital here, a large and eager audience was present at Carnegie hall to "discover" another prodigy.

There may have been considerable disappointment on this occasion on the part of those who anticipated another Menuhin or Ricci. Young Jacques gave a creditable exhibition of studious attention to technique; a reasonable volume of tone for a relatively inferior violin, and a remarkable amount of poise for one so young.

His chief asset was his distinctly individual style. There seems to be in Jacques all the material necessary for the development, some day, of a really fine violinist. The program he chose was comprised of Handel's sonata in B major; Vieuxtemps, concerto in B minor; Dohmanyi's Andante Rubato; Bloch's Improvisation from Baalshem and the Paganini-Auer Caprice No. 24. A number of encores were demanded, the audience being very cordial.

* *

Lily Pons in Concert.

Lily Pons, the Metropolitan Grand Opera company's one sensation of an otherwise drab season, stepped out of her operatic costumes in which she has made such a great impression here for the first time Sunday evening. The audience that filled the great house and demanded 230 added chairs in the boxes and orchestra pit and 500 standing had taken full cognizance of the fact that the young French prima donna has had twelve triumphal appearances with the Metropolitan. The occasion took on all the aspects of a gala social event, the audience being largely comprised of the social élite.

Following her singing of three musical episodes from act 2 of "Rigoletto," including the "Caro Nome," a duet from "The Barber," and the bell song from "Lakme," she was recalled a half dozen times and even after the orchestra had filed out the audience continued to summon her from the wings.

Probably there is only one conductor anywhere who can take a good orchestra and transform it into a great orchestra in but two or three rehearsals. At any rate, that is precisely what Arturo Toscanini can and does do with the Philharmonic here. After five weeks' absence from this country, on vacation, this monarch of the baton has just returned to complete the season with the orchestra. The initial program, chosen by Mr. Toscanini, was comprised of Weber's overture to "Oberon"; Schumann's symphony in D minor, and the Saint-Saëns symphony in C minor. The audience was duly appreciative of the return of their idol.

* *

Piano Recital and Wigman.

Those who frequent the multitudinous piano events of this town were royally entertained at town hall recently. The distinguished Polish pianist and composer, Sigismond Stojowski, friend and pupil of Paderewski, was present at the keyboard. The occasion marked the twenty-fifth anniversary of his residence in America. The program included his own "Poemes d'Ete," a charming, sensitive piece, the performance of which provided some of the most delightful playing of the evening. Mr. Paderewski's E flat minor sonata was also given an excellent performance. There was a Brahms group in addition, comprised of four intermezzi. Following the Paderewski number Mr. Stojowski was presented with two baskets of flowers and a wreath.

Mary Wigman has just demonstrated, astonishingly, the place to which the interpretive dance has risen during the last several seasons, since its renaissance. Appearing at the Chanin theater Sunday evening in her tenth New York recital this year she turned away 400 persons. All nine of her numbers had previously been given, but this did not seem to dampen the enthusiasm of her audience.

Belgians Buy Fewer Cars.

BRUSSELS.—(AP)—A stationary number of auto trucks and an increase of only 2,000 in the number of passenger cars in Belgium last year is viewed by some as indicating approach of the saturation point. There were 50,000 trucks, the same as in 1929, but ten years ago there were only 12,400 in the country.

Black Boys Are Better Singers Than Cowboys

At Least, So Says This Ex-Mule Skinner.

By Tom Pettey.

NEW YORK.—[Special.]—Cowboy songs, those mournful hymns of the wide open spaces, are all the rage on the stage and in the talking shorts, right now, but somehow, they do not quite register in the vicinity of the third rib with this retired mule skinner. Possibly it is because I used to wear boots, and even try to sing, at times. Anyhow, I grew up on the range, and it wasn't the kitchen range, and I know that at best cowboys are only post hole diggers, and that there is little romance in the vicinity of a herd of longhorns.

Now, for singing that is real singing, give me the black boys. I do not mean the moaning spirituals, nor the vaudeville circuit blues. I mean the songs of the "fiel' han'" and the ditties that I used to hear over the washpot or around hog killing time. Some smart producer who has been far enough south to have dipped his cornbread in potlikker some day is going to give us a tuneful epic of the cotton fields. Then the movie houses are going to hear some real singing in the shorts and possibly in the full length pictures. There will be none of the Cuban peanut vender, nor a trace of the rumbo in the airs of the old south.

* *

Haunting Melodies.

Right now I can hear big, coal black Bob Burton singing in his haunting, colorful bass voice:

"Ole Dock Shand, he's a mighty man,
Beats on the ding-dong, watch in han';
If you kin skin ole beck and tan,
Then you kin be a mighty man."

Bob looks at the stars beginning to dot the sky and sees the "gulf clouds" of southwest Texas drift by. The day's work in the field is done and Bob grows reflective. He hums:

"There'll come a time when the rooster won't crow,
There'll come a day when the wind won't blow,
And a woman won't need no man.
There'll come a day like the preacher say,
When all the mules will kneel down to pray;
Then a woman won't need no man."

Bob Burton had his boastful moments, too, and I remember fragments of his favorite songs. They usually came in the morning as he was "hitchin' up." One of them used to run something like this:

"Me an' my partner and my partner's frien'
Picked more cotton than the gin could gin;
We loaded the wagon till we broke the tongue;
I tell's you I's a cotton pickin' son of a gun."

* *

Havana and Little Nemo.

Then there was my old friend and playmate, Havana Byas, and how that boy could sing! I would ride many a mile, right this day, to hear Havana crack down on that old traveling song:

"I'm whupping through Dallas, got my long coat on,
Carried gin in my pocket since the day I was bo'n."

Or, better still, I would like to hear him croon:

"Nigger, nigger, whatever you do, tie red ribbon all round your shoe,
Button your coat up round your throat;
Nigger, nigger, don't you want to be a spo't."

And I never will forget little Nemo Crunk. He was a philosophical, runty, faithful and ageless colored friend, Nemo, like little Tommy Tucker, who used to sing for his supper.

"I've been in jail and I've been on bail,
And I've seen the burnin' bush. . . ."

There are a dozen verses to that one, and there are half a hundred to the one that began:

"White folks say they gonna send me back to Africa,
But I don't care;
Gets my pork chops here and my coconuts there.
Here I'se in jail, there I swings by a tail,
But I don't care."

Little Nemo never heard of the imp in the comic supplement that bears his name, and it would have meant nothing to him if he had. Nemo was a wanderer. I have heard him listen to a train's whistle and improvise a song. It ran:

"Go on an' toot, train, I'll ride you Sunday,
Cause I kin sit right here and see
One hundred miles away;
I'll ride my gravy train a thousand miles away."

* *

Hog Killing Time.

Along about the time of the first "norther," usually in the late fall, came hog killing time. Cracklin' bread and spare ribs, chittlins, and ham bones brought tunes the east and middle west have never heard. There was one the black mammy used to sing to her babes as she sat watching the pot of lye soap bubble. It ran:

"Come a ling-dong Billy-Diddle kiyo me,
Kifo laro gillo caro,
Up jumped floppy-doodle, climbed over billy-diddle,
Come a ling-dong billy-diddle kiyo me."

Old Uncle Mathy [Matthew] and Aunt Ke'lin [Caroline] lived in the vine covered cottage out behind our "smoke house." He called his wife—as nearly as I can transcribe it—"Slyhoochie," and many a night I have heard him pick a banjo and sing ribald songs. There was nothing of the "Old Black Joe" type about Uncle Mathy. He was a "coon huntin' nigger" and had six of the most industrious hounds I have ever seen. In his nineties I have seen Uncle Mathy follow those hounds all night long, singing as he went.

Now, some bright morning somebody is going to capture Uncle Mathy and his kinsmen for the stage and screen. It won't really be Uncle Mathy, for he has gone where they have "camp meetin's" every night, and the finest sort of 'possum huntin' after the prayin' is done, but there are a lot of Bob Burtons, Nemo Crunks, and Uncle Mathys left. I would do something about it, myself, if I had the time.

BEST JOKES

What is the best joke you ever heard? If you want to see it in print send it to Best Jokes, Chicago Sunday Tribune.

Complete Version.

Johnny G. (absently)—You are a dear, sweet girl, Anna . . ."

E. W.—Anna? My name is Evelyn!

J. G. (on the rebound)—I say, you are a dear, sweet girl Anna love you with all my heart. A. S.

Time and Place.

Inebriate—What time is it?

Ditto [looking at pencil]—Thursday.

Inebriate—Gee, I gotta get off here. R. W. U.

Active in Its Own Way.

"Look and see if the clock is running, dear," said grandmother to little June.

"No, its standing still, grandma," reported June, "but its wagging its tail." J. G.

EDUCATIONAL

BUSINESS BRUSHES UP

The inefficient and the unskilled are being weeded out and opportunities are opening for young men and women with Bryant & Stratton training.

Classes Start March 9th

Enroll NOW in your choice of 16 practical business courses—Executive Secretarial, Business Administration for High School Graduates and College Students.

New Short Term Machine Course fits you for quick success. Includes choice of Typewriting, Stenotypy, Comptometry, Dictaphone, etc. Rise to SUCCESS with the upswing of business in 1931.

Day or evening classes. Visit, write, or phone—Randolph 1575.

Bryant & Stratton COLLEGE

LANGUAGES

French, Spanish, German, Italian, English, etc. The only language school that develops real linguists, able to read, write, speak and understand the foreign language. Conversational instruction by superior native teachers, in school or home, private or class, days or evenings, any time to suit your convenience. Free Trial Lesson. Free French Conversation Circle Wednesdays, 4 to 5 p. m.

BERLITZ SCHOOL

Auditorium, 56 E. Congress. Har. 0392

BOYD SHORTHAND

Graduate in 30 Days—150 Hours

Typing, Secretarial and Reporting Courses. Get Illustrated Catalog.

BOYD SCHOOL, 32 W. Randolph. CEN. 4337

GREGG COLLEGE

Home of Gregg Shorthand. Co-educational, enrolling only high school graduates in day school. No restrictions in evening school. Intensive training for secretarial, and court reporting positions. 35th year. Placement service. Write, call or telephone State 1881 for Free Book of Facts.

THE GREGG COLLEGE
225 N. Wabash Ave., Chicago, Ill.

CHICAGO TECH COLLEGE

DRAFTING ENGINEERING ELECTRICITY BUILDING

Short day and evening courses. Earn while you learn. Enter now. 28th yr. Free 81 page Blue Book. CHICAGO TECHNICAL COLLEGE, Dept. 34, 118 E. 26th St., Chicago. Tel. Victory 8376.

JAZZ and Modern Music by Note in 20 lessons on Piano, Banjo, Saxophone and all instruments.
AXEL CHRISTENSEN SCHOOL OF MUSIC
25 E. Jackson Blvd. [Kimball Hall]. Har. 5670.

THE COMPTOMETER SCHOOL
Day and Evening Classes
FELT & TARRANT MFG. CO.
2200 Merchandise Mart Superior 2000

EDUCATIONAL

The Famous Three Months College Course IN BUSINESS TRAINING for College Students

Write for our bulletin. It will be sent to you without any obligation whatever.

Courses Start January 1, April 1, July 1 and October 1

MOSER BUSINESS COLLEGE

"The Business College with the University Atmosphere"

116 South Michigan Avenue

COMMERCIAL ART SCHOOL
OLDEST PROFESSIONAL ART SCHOOL IN AMERICA

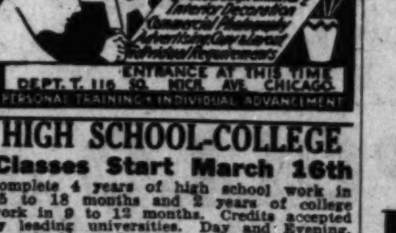

PERSONAL TRAINING • INDIVIDUAL ADVANCEMENT

HIGH SCHOOL-COLLEGE
Classes Start March 16th

Complete 4 years of high school work in 15 to 18 months and 2 years of college work in 9 to 12 months. Credits accepted by leading universities. Day and Evening. Ask About Our Home Study Courses

Dodd-Harris Schools, Inc.
190 N. State St. Franklin 4129

POSITIONS Over 600 graduates placed by us in 1930. 58th year. Begin Monday. Call or phone for free bulletin:—

METROPOLITAN BUSINESS COLLEGE
Ph. Randolph 2637 ~ 37 S. Wabash Ave

AMERICAN ACADEMY OF art

Regular and spare time courses in Fine and Commercial Art. Juvenile Class Saturday. Tel. Wab. 6609, Dept. 511, 25 E. Jackson Blvd., Chicago, Ill.

ST. GEORGE SCHOOL
FOR GIRLS

Parents' Problems Solved! A fully equipped home boarding school for your child. Nursery School thru high school. Day School with supervision until 6 P. M. if desired. Moderately priced. Write or call. Mrs. Seymour. 4545 Drexel Blvd., Chicago. Atlantic 2746.

Advertise in the Tribune

That COUPON ON PAGE 3 has been a blessing to many

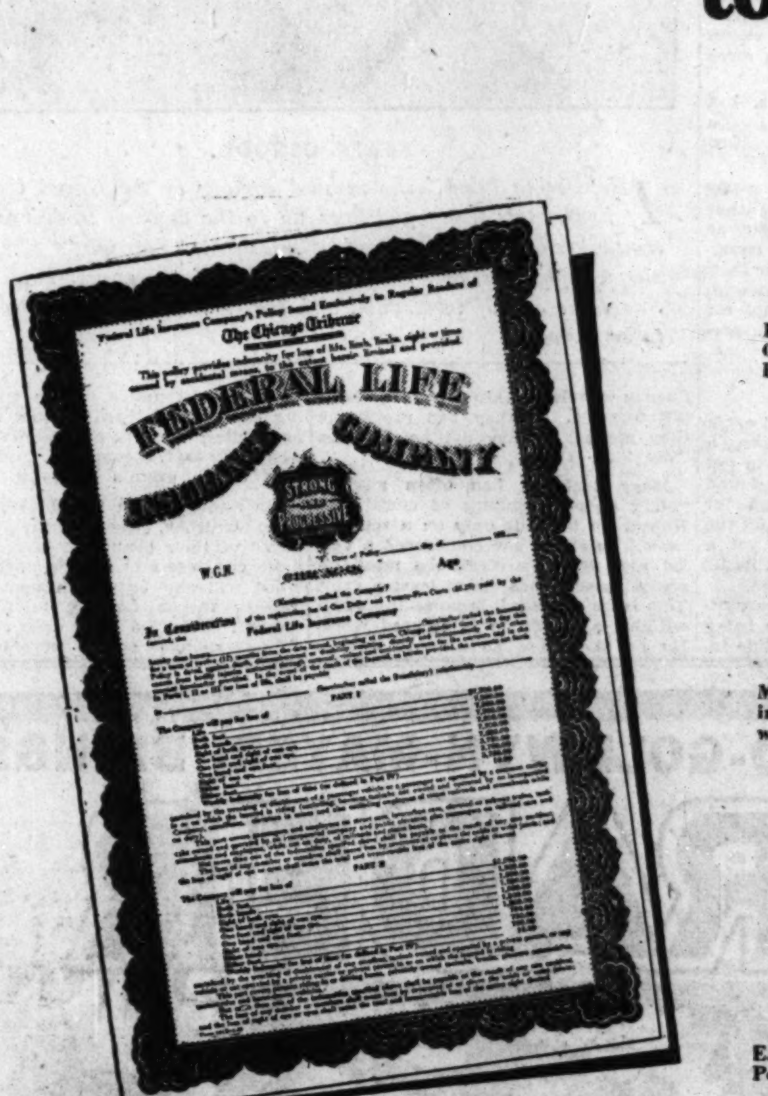

Frank L. Myers, Columbia City, Ind. His widow, Eloise H. Myers, was paid $11,250.00

Mrs. Mary Harrison, 75 Washington St., Hinsdale, Illinois, was paid $9,000.00

E. B. West, 100 Rebecca Place, Peoria, Ill., was paid $2,600.00

RENEW YOUR TRIBUNE ACCIDENT INSURANCE

$2,151,937.55 IN REAL CASH PAID TO POLICYHOLDERS AND BENEFICIARIES

ONCE more the Chicago Tribune offers you the privilege of renewing your Tribune-Federal Accident Insurance . . . *The biggest accident insurance bargain in America for $1.25 a year.* . . . This service has been a great benefit to thousands of policyholders and beneficiaries—many of whom it has saved from want and hardship. It has cost the Tribune more than $700,000.00 of its own money to make these policies available to its readers.

The Tribune-Federal Accident Insurance Policy was especially written for Tribune readers and cannot be obtained anywhere else. Its provisions are exceedingly broad, often paying for accidents not covered at all by the terms of policies issued through other newspapers.

Here is the proof: Payments to Tribune policyholders and beneficiaries vastly exceed those paid to the readers of any other newspaper in America.

The need for such broad protection is more acute now than ever. Approximately 1,100,000 people were killed and injured last year in motor vehicle accidents. This is a solemn warning to all. . . . Therefore, keep up your valuable policy. Don't let it lapse. Send the Coupon on Page 3 with $1.25 for another full year's protection.

If you don't recall the exact expiration date of your policy, send the coupon anyway and we will credit you for a full year's insurance from the expiration date of your policy as it appears on our records. Do not send the policy. A receipt will be mailed to you.

If you haven't a policy, get one. Send Coupon on page 3 with $1.25.

Chicago Tribune
THE WORLD'S GREATEST NEWSPAPER

Copyright 1931, Chicago Tribune.

You'll En... This New... It Is Exc...

Italian Actress... Its Quali...

By Mae Tin...

MOTION PICT... DOWNTOW...

STATE-LA...

NORTH

RIDGE

HOWARD

LINCOLN

NEW BRYN MAWR

ADELPHI

ARGMORE

BERTHA

LANE COURT

MUSIC BOX

BUCKINGHAM

DE LUXE

JULIAN

LAKE SHORE

BERWYN

NEW RI...

ROXY

You'll Enjoy This New Film; It Is Excellent

Italian Actress Adds to Its Quality.

By Mae Tinee.

[Continued from page one.]

Maybe. But I wonder how any of us could get along without our dreams . . . !

"Body and Soul" marks the screen debut of Elissa Landi, the Italian actress. She won considerable acclaim in the east for her work in the stage production, "A Farewell to Arms," and has been featured in four European movies.

* *

Unusual Charm and Appeal.

Miss Landi is not beautiful, but she has unusual charm and that quality of appeal that pulls out your emotional organ stops and arouses vibrant response to her moods. She is refreshingly well bred and has a delightful accent and manner of speaking. She reminds you of Jeanne Eagles at the start, but soon is just herself and nobody else to you. Her present rôle is a difficult one and she handles it superbly.

Charles Farrell rings the bell, almost, if not quite, as soundingly as he did in "Seventh Heaven." All supporting players do nice work.

Jot down "Body and Soul" on your movie roster, and across from it write —EXCELLENT.

* *

Bits aBOUTem.

WILL ROGERS has ceased flying for the Red Cross Drought Relief fund and is back at work on a picture called, "Cure for the Blues." George Ade wrote it. . . . In Germany MICKEY MOUSE sports a Teutonic bay window; in France he's an Apache; Spain sees him as a bull-fighter; he wears baggy trousers in Turkey and in China his eyes slant upward. All things to all men, Mickey Mouse. . . . Li'l ROBERT COOGAN doesn't take to acting like his brother, JACKIE. He'd much rather act up than act, saith report. . . . SERGES EISENSTEIN, the director who proved oil to Hollywood's water, has the Russian stage rights to "Once in a Lifetime." He says that the production of the play will be just about his first business and pleasure when he gets home this spring. Mr. E. is in Mexico producing a film, at the moment. . . . JULIE CRUZE, 17 year old daughter of James Cruze and Marguerite Snow, who is the ex-Mrs. Cruze, expects to become a director. She's now working as script girl with her dad on "Salvation Nell." If she's as beautiful as her mother she should try the acting end first. . . . CLARA BOW'S coming talkie will be called "Eighteen Dollars a Week." . . . WALTER HUSTON'S next picture will be "Upper Underworld," a story of the milk graft racket. . . .

See you tomorrow.

Vox Playgoer

To the Dramatic Editor:

Elmhurst, Ill., Feb. 18.—I went to the Harris theater recently unhappy in the prospect of seeing Ethel Barrymore in black face, but came away convinced of her greatness as an actress even in a rôle so unsuited.

This year I have seen two actresses who are usually placed in the top class. But in the case of both of these I could hold myself apart in strong emotional scenes and say: "She is doing that well; it seems genuine." Yesterday—and this is the point of my letter—I found myself experiencing emotion with the actress. This is the reason for Miss Barrymore's greatness: She can make her audience feel with her. NELLIE CONWAY WATSON.

MOTION PICTURES DOWNTOWN

CHICAGO RANDOLPH-STATE ST.-LAKE 50c—11:30 A. M. to 2:00 P. M. He's Thrilling Chicago With His Happy Music and Funny Talk! BEN BERNIE and his College Inn Orchestra. CHICAGO'S MOST POPULAR RADIO BAND. Stage Musical Event, "Fountains of Melody." BREMS, FITZ, MURPHY BROS., 20 others. Ring Lardner's great stage success JACK OAKIE "JUNE MOON" with FRANCES DEE. Oakie as a boob on Broadway—laughs and heart throbs

PUBLIX BALABAN & KATZ WONDER THEATERS

ORIENTAL RANDOLPH near STATE. TODAY 50c Noon to 2 P. M. SHE'S SHAKING CHICAGO Gilda GRAY IN PERSON "SHAKING THE BLUES AWAY" AL KVALE and Band. On the Screen ADULTS ONLY. The flaming—exotic new screen sensation ELISSA LANDI. CHARLES FARRELL in "BODY and SOUL." Fox Film Drama of a woman's quest for love. DUKE ELLINGTON IS COMING BACK!

ROOSEVELT State Street near Washington. 50c 11 A. M. to 2 P. M. Bring the Whole Family! They'll All Rave About It! FIGHTING CARAVANS with GARY COOPER, LILY DAMITA, ERNEST TORRENCE. Paramount's smashing drama torn from the pages of history!

McVICKERS MADISON ST. near STATE. TODAY 50c 11 A. M. to 2 P. M. The most vivid narrative of jungle life ever presented! "RANGO" Made by ERNEST SCHOEDSACK into a Paramount sensation! WEDNESDAY—IT COMES! The drama that has lived for years "EAST LYNNE" with ANN HARDING

UNITED ARTISTS RANDOLPH ST. at DEARBORN. 50c 11 A. M. to 2. WHAT SPEED! WHAT ACTION! A Three-Mile-a-Minute Tornado of Fun & Love! DOUGLAS FAIRBANKS, BEBE DANIELS "REACHING FOR THE MOON." Coming Wednesday—8 P. M. CHARLIE CHAPLIN in "City Lights"

MOTION PICTURES MISCELLANEOUS

Publix-Balaban & Katz WONDER THEATERS

UPTOWN BROADWAY at LAWRENCE. Doors Open 1 P. M. 50c 12:15 to 2 P. M. THEY'RE HERE! That Wild Mad Gang from Hollywood! AARONSON'S COMMANDERS IN PERSON! Singing-Dancing-Clowning AND WHAT MUSIC! EXTRA STAGE SHOW featuring WALTER HIERS, Famous Movie Comedian. Ueno Japs—Merrick & Allen, Lambert Ballet

PARADISE CRAWFORD at WASHINGTON. 50c 12:45 to 2 P. M. THE HOTTEST BAND IN THE WORLD! DUKE ELLINGTON In Person AND HIS NEW YORK Cotton Club Orchestra with IVY ANDERSON "Low-Down" Blues Singer. AND EXTRA STAGE SHOW Talented Stars—Gay Scenes

TIVOLI COTTAGE GROVE at 63rd ST. See Them In a Real Radio Studio! 50c 12:45 to 2 P. M. 10 RADIO STARS IN PERSON! Giant Stage Revel With EAST & DUMKE—W-G-N, MIKE & HERMAN—WENR, Many Others—and With FRANKIE MASTERS. Extra Scoop: White City Super-Marathon Winners In Person Mary & Joe Rock

ON THE SCREEN—ALL 3 THEATERS: NANCY CARROLL, PHILLIPS HOLMES "STOLEN HEAVEN." Paramount's surging romance of two who set out to steal every pleasure life offered—by right of youth!

RIVIERA-TOWER BROADWAY at LAWRENCE—63 RD at BLACKSTONE. Riviera, 35c, 1:30 to 3 P. M. Tower, Doors Open 1:30. Drama of Reckless Youth! "THE TRUTH about YOUTH" With LORETTA YOUNG, Conway Tearle, Myrna Loy. Flirting, Flaming, Forgetting—And Then Regretting! Dressler, Moran "Dangerous Females" | Extra Tower Eddie House at the Organ

SENATE MADISON ST. at KEDZIE. Balcony Seats, 25c All Day. Roaring Drama of Prison Life! "CRIMINAL CODE" Walter Huston, Phillips Holmes. "Hot Dog" Dogville Laugh Howl

MARYLAND 63 RD. ST. at MARYLAND. Pulse-stirring Prison Melodrama! "CRIMINAL CODE" WALTER HUSTON, Phillips Holmes, Constance Cummings. Slim Summerville Comedy

CENTRAL PARK 3535 ROOSEVELT. Two Big Comedy Features! "CHARLEY'S AUNT" with Charles Ruggles. "OH, FOR A MAN" Reg. Denny, Jeanette McDonald

HARDING MILWAUKEE at SAWYER. Doors Open at 1:30 P. M. Weird, Spooky Mystery Thriller! "THE BAT WHISPERS" CHESTER MORRIS, Una Merkel. Ted Lewis in Melody Sketch | Eddie Meikel at the Organ

NORSHORE HOWARD ST. at CLARK. Doors Open at 1:30 P. M. Adults Only—Censors' Orders. GRETA GARBO in "INSPIRATION." Free Parking—Ask the Doorman

MOTION PICTURES DOWNTOWN

STATE-LAKE R-K-O 50¢ TO 2 P.M. OPENS 10:30 A.M. CENSORS DECREE ADULTS ONLY! MILLIE. Cries Out to the Heart of All Womanhood! Heart-rending Drama of a Girl Who Learned That Man Pays a Price—But Woman Pays the Penalty! You Must See It! HELEN TWELVETREES and ELECTRIC STARRED CAST

PALACE OPENS 10:45 AM. One Last Fierce Kiss . . . Swept Away in the Thunder and Clash of an Empire Ablaze! BEAU IDEAL. RALPH FORBES, LORETTA YOUNG, IRENE RICH. SUPREME R-K-O VAUDEVILLE "HERB" WILLIAMS LATE STAR OF EARL CARROLL'S 'VANITIES.' MADDOX & CLARK THE LIFE OF ANY PARTY. RAY HULING and HIS SEAL | DANCE ARISTOCRATS. ADELAIDE HALL & Co. STAR OF "BLACKBIRDS"

ADULTS ONLY By Censors' Decree. ORPHEUM STATE at MONROE. A Notorious Woman's Fearless Fight for the One Clean Love of Her Life! Constance BENNETT With ROBERT MONTGOMERY, Anita Page, Adolphe Menjou. The EASIEST WAY

Here Y' Are Chicago! WEDNESDAY We Bring You the Comedy Sensation That Has Stirred the Whole World! CHARLIE CHAPLIN in CITY LIGHTS. The Comedy for Which You Have Waited for Years! PUBLIX-BALABAN & KATZ UNITED ARTISTS RANDOLPH at DEARBORN

PARLEZ VOUS FRANCAIS? However, it is unnecessary to speak French to enjoy the altogether delightful all-talking and singing French film masterpiece SOUS Les TOITS De PARIS (UNDER the ROOFS of PARIS). Rene Clair's gayest and most charming screen triumph yet imported. At the STUDEBAKER 418 SO. MICHIGAN AVE. Premiere Mon., Mar. 9, at 8:30. THEREAFTER CONTINUOUS DAILY From 1 to 11 P. M. Sun 6 to 11 P. M. Afternoons 50c. Nights 75c. Sat.-Sun. Eves. 85c

WOODS RANDOLPH at DEARBORN. Doors Open Today at 10:45 A. M. Only 50c to 2 P. M. JOHN GILBERT in his first talkie role, worthy of his "Big Parade" fame. LOUIS WOLHEIM Famous creator of hard-boiled roles, in his last and greatest part. "GENTLEMAN'S FATE" with LEILA HYAMS, ANITA PAGE, MARIE PREVOST and JOHN MILJAN. Raised a gentleman . . . known to the law as a killer . . . daring for love! A METRO-GOLDWYN-MAYER PICTURE

SOUTH

The DOORWAY TO HELL. THE BLISTERING DRAMATIC BOMBSHELL THAT RIPS THE LID OFF THE AMAZING EXPLOITS OF The Baby-Faced Gang Czar! A powerful beer baron at 25, but still a babe in the arms of a faithless "moll" who betrayed him when he tried to turn back. With LEW AYRES. Warner Bros. Mighty Dramatic Sensation! 15c and 40c Till 2. CAPITOL 79TH & HALSTED. Warner Bros. Theatres

HAS A HUSBAND the RIGHT to KNOW the SECRET of HIS WIFE'S PAST? Here's a story of modern love, so true that it might be the scandal of your own circle . . Smart . . Sophisticated . . and so daring that the Censors Decree For Adults Only. How Many Brides Blight Their Future by Revealing Their Past? 'Once a Sinner' With DOROTHY MACKAILL And a Superlative Cast. 40c Until 2 P. M. AVALON 79th & Stony

EARLY BIRD BARGAIN MATINEES ALL WARNER THEATRES

STRATFORD 63RD AND HALSTED. The King and Queen of the Talking Screen TOGETHER AGAIN JANET GAYNOR, CHARLES FARRELL "THE MAN WHO CAME BACK"

JEFFERY 71st-Jeffery. GROVE 76th-Cottage. OAKLAND SQ. 39th-Drexel. He's a riot as a hotel-keeper catering to Beautiful Divorcees WILL ROGERS in "LIGHTNIN'"

HIGHLAND 79th-Ashland. W. Engl'wd 63rd-Ashland. He'll take your blues for a ride JACK OAKIE in "The Gang Buster"

SHORE 75th-Kingston. COSMO 79th-Ashland. HARVARD 63rd-Harvard. He's a She and he comes from Brazil where the nuts come from "Charley's Aunt" Charles Ruggles. Extra Shore—"Oh, for a Man," R. Denny

LEXINGTON 1162 E. 63rd. FROLIC 55th-Ellis. "MOROCCO" with Gary Cooper—Marlene Deitrich

HAMILTON 71st-Paxton "ABRAHAM LINCOLN"

METROPOLITAN 4644 S. Parkway. EDMUND LOWE, "MEN ON CALL."

SHAKESPEARE 402 E. 63rd. Reg. Denny-J. McDonald in "Oh, For a Man"

SYMPHONY VODVIL Chicago nr. Cicero. Bert Wheeler-Robt. Woolsey Cutkoo Comics on the Loose in "Hook, Line & Sinker"

NORTH

RIDGE DEVON at CLARK. Cont. 1:30 to 12. Chas. Ruggles—"Charley's Aunt" and "The Boudoir Diplomat." Mat. Only, Latest Chap., 'Spell of the Circus'

HOWARD HOWARD ST. "L" MATINEE DAILY CONTINUOUS. JACK OAKIE, JEAN ARTHUR, WILLIAM BOYD "THE GANG BUSTER." Leather Pushers—"All for a Lady." EXCLUSIVE FREE PARKING

LINCOLN 3164 Lincoln Av. at Belmont (ONE DAY ONLY). COME EARLY. CONT. FROM NOON. THE YEAR'S SENSATION "HELL'S ANGELS." Also MONKEY TALKING COMEDY, NEWS, UNIVERSAL FANTASY & MICKEY MOUSE

NEW BRYN MAWR 1125 Bryn Mawr. Marion Davies 'THE BACHELOR FATHER'

ADELPHI 7074 N. CLARK. Cont. from 1:30 P. M. First Multi Million Dollar Talking Picture "HELL'S ANGELS." BEN LYON, JAMES HALL, JEAN HARLOW. Extra Added—Our Gang Comedy, News, Acts, Fable and Ripley Cartoon

ARGMORE 1040 ARGYLE. 2 Talkies—Cont. 2 P.M. to 12. CHARLES FARRELL "THE PRINCESS AND THE PLUMBER." Grant Withers—"OTHER MEN'S WOMEN"

BERTHA 4717 LINCOLN AVE. Cont. 1:00 to Midnite. Eleanor Boardman—'Greart Meadow.' Molly O'Day—"Sea Devils"

LANE COURT Center St. nr. Clark. Today and Tomorrow. GARY COOPER—MARLENE DIETRICH "MOROCCO." REGINALD DENNY—"OH FOR A MAN"

MUSIC BOX 3700 BLOCK SOUTHPORT. Cont. 1:30-12—Dble. Feature. MARION DAVIES—"BACHELOR FATHER." GLEN TRYON—"MIDNIGHT SPECIAL." Mat. Only, Latest Chap., 'Spell of the Circus'

BUCKINGHAM 3319 N. CLARK. DOUBLE FEATURE. JACK OAKIE—"THE GANG BUSTER." WILL ROGERS—"LIGHTNIN'." Doors Open 12:30 P. M. Adm. 25c until 1:30 P. M.

DE LUXE Wilson & Broadway Near "L" Sta., Double Feature. "O, FOR A MAN"—REGINALD DENNY. BILLIE DOVE—"ONE NIGHT AT SUSIE'S"

JULIAN 918 BELMONT. DOUBLE FEATURE. NICK STUART—"FOURTH ALARM." Neil Hamilton—"Command Performance"

LAKE SHORE Broadway at Belmont. CHARLES FARRELL "THE PRINCESS AND THE PLUMBER"

BERWYN

NEW RITZ 6334 W. ROOSEVELT RD. Continuous 1:30 to Midnight. Billie Dove, "One Night at Susie's." BERT WHEELER—ROBERT WOOLSEY "HOOK, LINE AND SINKER"

ROXY Grove Ave. at C. B. & Q. R. R. Cont. 1:30 to 12. BERT WHEELER, ROBERT WOOLSEY "HOOK, LINE AND SINKER"

NORTHWEST

ADMIRAL LAWRENCE AT CRAWFORD. Doors open 12:30—Jas. Hall, Ben Lyon "HELL'S ANGELS." Wheeler & Woolsey "Hook, Line and Sinker"

NEW DRAKE 3548 MONTROSE. Charles Farrell "Princess and the Plumber." Wheeler & Woolsey "Hook, Line and Sinker"

TIFFIN 4051 W. NORTH AVE. GARY COOPER, MARLENE DIETRICH "MOROCCO." Also—MARIE DRESSLER—POLLY MORAN "DANGEROUS FEMALES." ON THE STAGE 3—SELECTED VAUDEVILLE ACTS—3

ALAMO 3641 W. CHICAGO. Matinee Daily—Double Feature. REGINALD DENNY—"OH, FOR A MAN." CHARLES RUGGLES—"CHARLEY'S AUNT"

RIVOLI 4380 ELSTON. 2 Features—Marlene Dietrich. GARY COOPER—"MOROCCO." BETTY COMPSON—"BOUDOIR DIPLOMAT"

IRVING Irving Park Blvd. & Crawford. DOUBLE FEATURE. JOAN CRAWFORD—"PAID." Wheeler & Woolsey—"Hook, Line & Sinker"

ARMITAGE 3553 ARMITAGE. Adults 30c. Children 10c. JOE E. BROWN—"GOING WILD." Mon. & Tues.—JOAN CRAWFORD—"PAID"

COMMODORE 3105 Irving Park Blvd. Double Feature Program. Marlene Dietrich, Gary Cooper—"Morocco." Grant Withers—"Other Men's Women"

AVON 3325 FULLERTON. JEAN HARLOW "HELL'S ANGEL'S"

PATIO 6008 IRVING PARK BLVD. 4 Acts of Vaudeville. BUDDY ROGERS—"ALONG CAME YOUTH"

MONT CLARE Grand Ave. at Harlem. Matinee Daily. CHARLES RUGGLES—"CHARLEY'S AUNT"

METRO LAWRENCE and SPAULDING. DOUBLE FEATURE "CHARLEY'S AUNT"

WEST

SAVOY 4346 W. MADISON. DOUBLE FEATURE. EDMUND LOWE—"PART TIME WIFE." TONE MOORE—"COSTELLO CASE"

AMERICAN Ashland and Madison. Big Double Feature. BETTY COMPSON—"BOUDOIR DIPLOMAT." CHARLES RUGGLES—"CHARLEY'S AUNT"

MARSHALL SQ. 22d-Marshall Blvd. Gary Cooper, Marlene Dietrich—"MOROCCO"

WILSON 2418 W. MADISON. Mat.—"Fingerprint." Chas. Farrell—"Princess and the Plumber"

LINDY 3437 OGDEN. WHEELER & WOOLSEY "HOOK, LINE AND SINKER"

FOREST PARK

FOREST MADISON ST. at DES PLAINES. ALL TALKING—MATINEE DAILY. BERT WHEELER—ROBERT WOOLSEY "HOOK, LINE AND SINKER"

HIGHLAND PARK

ALCYON Marion Davies "THE BACHELOR FATHER"

First All Talking French Sensation. Robt. E. Sherwood's stage success "LE ROI S'ENNUIE" (The Queen's Husband). CINEMA Chicago Ave. Just East of Michigan — Continuous 1:30 to 11:30 P. M. Saturday and Sunday, 75c.

CASTLE STATE AT MADISON. First Time in All German Dialogue "Der Blaue Engel." Emil Jannings, Marlene Dietrich

PUNCH & JUDY VAN BUREN AT MICHIGAN. ALL TALKING GERMAN PICTURE "MORDPROZESS MARY DUGAN." SPECIAL TODAY, 11-2, 50C. THEREAFTER 60C

MAYWOOD

LIDO 5TH AVENUE AT WASHINGTON BLVD. MATINEE DAILY. Marlene Dietrich, Gary Cooper "MOROCCO"

LOMBARD

NEW DU PAGE TWO FEATURES "Hook, Line & Sinker" and "The Princess and the Plumber"

DOWNERS GROVE

TIVOLI "MOROCCO" GARY COOPER—MARLENE DIETRICH

LAKE FOREST

DEERPATH "ILLICIT" with BARBARA STANWYCK

MISCELLANEOUS

GRANADA SHERIDAN at DEVON. PUBLIX GREATER TALKIE THEATRES. MARBRO MADISON near CRAWFORD. 50c—1:30 to 2 P. M. Children, 15c. ADULTS ONLY. The Year's Greatest Picture! CONSTANCE BENNETT, ROBERT MONTGOMERY, ADOLPHE MENJOU, ANITA PAGE "The EASIEST WAY." EXTRA—Comedy—Cartoon—News. Organ Solo—BOTH THEATRES

GATEWAY Lawrence near Milwaukee. WILL ROGERS "LIGHTNIN'." Free Auto Parking at Theater

BELMONT Lincoln-Belmont-Ashland. DOUBLE FEATURE SMASH. JACK OAKIE in "THE GANG BUSTER." And Murray and Sidney in 'COHENS & KELLYS IN AFRICA'

CENTURY Clark-Diversey-Broadway. FOR ADULTS ONLY. GRETA GARBO "INSPIRATION." Harry Gribbon Comedy Riot

CONGRESS Milwaukee at Rockwell. Walter Huston, Phillips Holmes "THE CRIMINAL CODE." Greater Than "The Big House." Burns and Allen Comedy Hit

BERWYN 6404 W. 22nd St. LA GRANGE 54 S. 5th La Gr. STATE 5814 W. Madison — MARLENE DIETRICH, GARY COOPER "MOROCCO." COVENT 2653 N. Clark — Double Feature "Great Meadow," "One Heavenly Night." 35c Price until 3 P. M. DEARBORN 48 W. Division — Adults Only "Oh, For a Man," "The Right to Love"

CRYSTAL North Av. Nr. Cal. BELPARK 3931 N. Cicero. MANOR 5609 W. North Av. — DOUBLE FEATURE Jeanette Macdonald "OH, FOR A MAN" and "CHARLEY'S AUNT." WINDSOR 1225 N. Clark — WILL ROGERS "LIGHTNIN'." PANTHEON Sheridan nr. Wilson — Double Feature "It Pays to Advertise," "One Heavenly Night"

SCHOENSTADT'S TALKIE THEATERS PICCADILLY. CHARLES FARRELL, JANET GAYNOR "The Man Who Came Back"

ATLANTIC 26TH & CRAWFORD. MARLENE DIETRICH—GARY COOPER "MOROCCO"

VISTA 47th NEAR DREXEL. Adm. 25c, Children 10c. ED WYNN—"FOLLOW THE LEADER." Sign of the Zodiac—May Horoscope

JACKSON PARK Stony Island at 67th. TODAY ONLY. CHARLES RUGGLES—"CHARLEY'S AUNT"

RAMOVA 35TH AND HALSTED. JACK OAKIE—"THE GANG BUSTER"

CHELTEN Exchange Ave. at 79th St. Free Auto Parking. CHARLES RUGGLES—"CHARLEY'S AUNT"

KENWOOD 47TH & KENWOOD. CHARLES FARRELL "THE PRINCESS AND THE PLUMBER"

NEW REGENT 6826 S. HALSTED. CHARLES FARRELL "THE PRINCESS AND THE PLUMBER"

HIGHWAY 63RD AND SO. WESTERN. Doors Open 12:00. Gary Cooper, Marlene Dietrich—"Morocco"

MARQUETTE 63RD AND KEDZIE. Doors Open at 12:00. Gary Cooper, Marlene Dietrich—"Morocco"

COLONY 59TH AND KEDZIE. Cont. 1:30 to Midnite. John Boles, Evelyn Laye—"One Heavenly Night"

ROSELAND-STATE Michigan 110th Pl. MAT. DAILY. JOAN CRAWFORD—"PAID"

ACADIA 55th and Fairfield. BILLY DOVE—"ONE NIGHT AT SUSIE'S"

REGAL South Park Way at 47th St. GRETA GARBO—"INSPIRATION." On the Stage—EMMETT MATTHEWS—IN WIERD SHOW

R-K-O ENGLEWOOD 63rd & Halsted. Shows Continuous. Lowell Sherman in "ROYAL BED." Radio-Keith-Orpheum VAUDEVILLE

PEOPLES 47TH & ASHLAND. Jack Oakie—"The Gang Buster"

DREXEL 858 E. 63RD STREET. BETTY COMPSON—"BOUDOIR DIPLOMAT"

HARPER 53RD & HARPER. BESSIE LOVE—"GOOD NEWS"

AUSTIN

AMBASSADOR DIVISION NR. AUSTIN BLVD. The Whole Show on the Living Screen. 2—BIG TALKIES—2. HELEN TWELVETREES—"HER MAN." MARIE DRESSLER—"CAUGHT SHORT." All Star Vaudeville Acts in Sound

PARK LAKE ST. AT AUSTIN. DOUBLE FEATURE. LOIS MORAN—"UNDER SUSPICION." ED WYNN—"FOLLOW THE LEADER"

PLAISANCE 406 N. Parkside at Lake. WALLACE BEERY, Marie Dressler—"Min and Bill"

IRIS 5743-47 CHICAGO AVE. Adults 30c. Children 10c. CHARLES FARRELL "THE PRINCESS AND THE PLUMBER"

AUSTIN 5619 W. MADISON. ADULTS 25c. RICHARD BARTHELMESS—"THE LASH"

HINSDALE

HINSDALE Sun., Mon., "PAID"—Tues. only, "DIVORCE AMONG FRIENDS." Thur., Fri., "Under Suspicion"—Sat., "Africa Speaks," and Ed Wynn, "Follow the Leader." This ad & 1 paid adult fare admits 2 except Sat., Sun.

PARK RIDGE

PICKWICK "Charley's Aunt" ALSO "OH, FOR A MAN"

ESSANESS TALKIE THEATRES

VOGUE Broadway at Grace. Doors Open 1:30 P. M. BIG DOUBLE FEATURE PROGRAM. Will Rogers, "LIGHTNIN'." "THE GANG BUSTER," Jack Oakie

400 6746 Sheridan. 25c, 1:30 to 3:00 P. M. Double Feature. Marie Dressler, "MIN & BILL," Wallace Beery. "ALONG CAME YOUTH," Buddy Rogers

North Center Lincoln nr. Irving. Doors Open 1 P. M. BIG DOUBLE FEATURE PROGRAM. Will Rogers, "LIGHTNIN'." "THE GANG BUSTER," Jack Oakie

DEVON 6223 Broadway. Double Feature. "Cohens & Kellys in Africa," Original Cast. John Mack Brown, "The Great Meadow"

KEYSTONE 3912 Sheridan. Doors Open 1:30 P. M. Marie Dressler, "MIN & BILL," Wallace Beery. Betty Compson, "The Boudoir Diplomat"

BIOGRAPH 2433 Lincoln. Double Feature. Charles Ruggles, "CHARLEY'S AUNT." "The Boudoir Diplomat," Betty Compson

Broadway Strand 1641 Roosevelt. Gary Cooper, 'Morocco,' Marlene Dietrich. "THE COHENS AND KELLYS IN AFRICA"

DAVIS 4614 Lincoln. Double Feature. Gary Cooper, 'Morocco,' Marlene Dietrich. "The Boudoir Diplomat," Betty Compson

CRAWFORD 19 S. Crawford. Double Feature. Wheeler & Woolsey, 'Hook, Line & Sinker.' "OTHER MEN'S WOMEN," Grant Withers

EMBASSY 3940 Fullerton. Double Feature. Wheeler & Woolsey, 'Hook, Line & Sinker.' "The Princess and the Plumber," Charles Farrell

LOGAN 2648 Milwaukee. Double Feature. Charles Farrell, "The Princess and the Plumber." "The Boudoir Diplomat," Betty Compson

BYRD Madison-Cicero. Double Feature. Joan Crawford, "PAID." "The Boudoir Diplomat," Betty Compson

WEST END 121 N. Cicero. Double Feature. Charles Farrell, "The Princess and the Plumber." Wheeler & Woolsey, "Hook, Line & Sinker"

MICHIGAN 55th and Michigan. Big Double Feature Program. Joan Crawford, "PAID." 'OUTWARD BOUND,' Doug. Fairbanks Jr.

FOX THEATRES

MONROE MONROE at DEARBORN. RESURRECTION John BOLES and Lupe VELEZ. A GIGANTIC HEART THROB OF LOVE AND PASSION. ADULTS ONLY

MIDWEST SIDNEY and MURRAY "Cohens and Kellys in Africa." EXTRA ON THE STAGE BIG VAUDEVILLE SHOW

COMMERCIAL 92nd & Commercial. Sidney and Murray in "Cohens and Kellys in Africa"

CROWN Two Features—Adults Only. Marion Davies, "Bachelor Father." "Illicit" with Barbara Stanwyck. Admission 25c to 2 P. M.

PORTAGE PARK Two Features. "Morocco," Marlene Dietrich. "Charlie's Aunt," Charles Ruggles. Admission 1 to 1:30 P. M., 25c

SHERIDAN SHERIDAN at IRVING PK. BLVD. 25¢ to 2. Greta GARBO in "INSPIRATION" and Slim Summerville, "Oo, La, La." Also Dogville Comedy. ADULTS ONLY

TERMINAL Two Features. ELEANOR BOARDMAN in "THE GREAT MEADOW." JACK OAKIE in "THE GANG BUSTER"

New Madlin Madison & Lincoln. Century 1421 W. Madison. Liberty 3705 Fullerton. Door open at Noon "HELL'S ANGELS"

CICERO

VILLAS 22ND AND 56TH. Cont. 1:30 to 12. BEN LYON, JEAN HARLOW "HELL'S ANGELS"

PALACE 5242 WEST 25TH ST. DOUBLE FEATURE. Wheeler & Woolsey—"Hook, Line & Sinker." Ruth Chatterton—"Right to Love"

NO MAN'S LAND

Teatro del Lago Sheridan Rd. Between Wilmette & Kenilworth. MARLENE DIETRICH, GARY COOPER "MOROCCO"

WILMETTE

WILMETTE MIGHTY AIR SPECTACLE "HELL'S ANGELS"

Goldblatt Bros. 4 Stores Open Monday Nite Till 9 o'Clock

SPRING and OPENING — 4 DEPARTMENT STORES — AMERICA'S FASTEST GROWING DEPT. STORES! GOLDBLATT BROS — SALES of PROGRESS

NORTHWEST STORE: Chicago Ave. and Ashland • NORTH SIDE STORE: Lincoln and Belmont Ave. • SOUTH SIDE STORE: 47th Street and Ashland • SOUTHEAST STORE: 91st Street and Commercial Ave.

"Broadcasting the World's Greatest Event!"

"Granger" Tobacco—1-lb. humidor, **59c**

APPLE PIES or Raisin Pies—very special—your choice at **19c**

Outstanding Monday Values

Palmolive Soap .... 4 for 18c
Renowned Face and Bath Soap—4 bars limit to a customer. Special.

All Silk Pongee .... Yard 23½c
12 mommie—government stamped—natural color. 33 in. Perfect quality.

Pillow Cases .... Each 9c
42x36 inch size, of bleached sheeting. 4 limit to a customer.

Rayon Shirts or Shorts .... Ea. 39c
For men—sizes 30 to 44. 55c values, in pastel colors. Well tailored.
No Phone or Mail Orders

Chicago We Thank You! Smashed through again! Every record broken! 100,000 shoppers turned away during Saturday's sensational one-day sale! Goldblatts prove their supremacy once more! Our confidence in Chicago vindicated! We knew you'd respond to an honest, low price, super-sale! You did! We're thrilled as never before! The Sale of Progress will go down in Chicago history as the outstanding value-giving event! Goldblatts are proud of your confidence! Watch us for added onslaughts on the high-cost-of-living! Tomorrow is the second big day. Hundreds of values that did not arrive in time offered tomorrow that will bring more record breaking crowds. You can depend on us—we will not be undersold. Thanks, Chicago!

Outstanding Monday Values

Pocket Watches 65c
Men's or boys' watches, with unbreakable crystals. Very special.

D. M. C. Thread .... 3 for 19c
Embroidery and Crochet Cotton—No. 5 and 8. All plain colors.

Men's Handkerchiefs .... Ea. 8½c
Pure linen, plain white. Regular 15c value. Special.

Women's Hooverettes 29c
Of printed percales with pockets, sashes and scalloped bottoms.
No Phone or Mail Orders.

HERSHEY'S CHOCOLATE Pure milk—broken chocolate. 2-lb. limit. Special pound, at **18c**

FAMOUS HAMS "Wilson's" Certified; mild cured. "Morris Supreme" and "Armour's Star." Lb., **20½c**

Women's Full-Fashioned

GRENADINE HOSE

All the Newest Shades to Captivate Your Fancy

Full Fashioned — Pure Silk — 45-Gauge — Chiffon Hose — Complete Range of Sizes— 8½ to 10½

You'll find these "Grenadines" exemplifying Spring's newest designs in effective hosiery for smart women! Featuring the latest French heels. They're slight irregulars of the $1.95 grade. **59c**

Goldblatt Bros. 4 Stores.

DRAPES MADE FREE

With the Purchase of Damask at $1.69 or Over

RAYON PANELS

Truly Exquisite Panels— Regular $2.25 Values

You'll find the much in demand shadow weave panels in all-over lacy designs in this group. Bottoms are trimmed with bullion fringe—light gold shade. 45 inches wide and 2¼ yards long. Very special, **$1.29**

LACE PANELS

These Popular Van Dyke Panels Are $3 Values!

Lovely panels woven of fine yarns in new modernistic patterns. Bottoms finished in pointed Van Dyke style and trimmed with 9 inch long fringe. Full 45 inches wide and 2⅜ yards long. **$1.98**

RAYON UNDIES

Bloomers, Step-Ins, Panties and Briefs

23c

Women's undies made of Run-Resist Dulesco Rayon in colors of pink, peach, nile, and coral. Bloomers and briefs have single elastic at knee and reinforced crotch. Stepins and panties trimmed with contrasting colors. Band bottom. Assortment of tailored styles. Regular 59c value . . . Special.
No Phone or Mail Orders

GARMENT BAGS 30 in. zipper garment bags. Holds eight garments. Long enough for any size garment. Made of prettily patterned cretonne. **$1.39**

HOT POINT IRONS Nickel plated, with calrod elements, 2 year guarantee with each iron, **$2.19**

Big Yank SHIRTS And other famous makes. Made of heavy 220 blue denim. Cut full. Sizes to 17. **43c**

Women's Umbrellas, 58c
In black and colors. Regular $1.00 value. Very special.

Touraine Candy Bars, 1c
Famous chocolate candy bar. Limit 5 to a customer.

Shirts or Shorts, Ea., 17c
For men. In sizes 30 to 44. Regular 35c value. Special.

Marquisette Panels, 25c
Bottoms trimmed with corded bullion fringe. 2¼ yards long.

Tots' Philippine Dresses, 69c
Hand made. Tailored of sheer white batiste. $1 value.

Ironing Board Covers, at 12½c
Complete with lacings. Fits any size board. 25c value.

54x54-Inch Table Covers, 49c
Delightful colors and patterns, glazed or linen finish.

PERMANENT WAVE $2 Compact with each wave. Work done by expert operators. **$3.00**

Brother and Sister

Suits—Dresses

Sizes 2—6

44c Adorable suits and dresses made of high grade Broadcloth. All Pastel shades. Specially priced at 44c.

Women's

CORSETALLS

Stout Model

$1.89

Corsetalls made of high grade pink stripe, featuring lace inner belt. Sizes 36-46. Regular $3.50 value.

THOMPSON'S MALTED 5 pound can "Thompson's" Malted. Regular $2.75 value. Special, **$1.79**

WEBB'S COFFEE 3-pound can Thomas J. Webb's Special, **98c**

Men's Heavy Pre-Shrunk

Blue Chambray WORK SHIRTS

1. Reinforced at all points of strain.
2. Double backs.
3. Double Shoulders.
4. Double Armholes.
5. 2-pocket style.
6. Coat style.
7. Triple stitched.
8. Faced sleeve.
9. Extra wide cuff.
10. Form Fit Collar.

77c

Goldblatt Bros. 4 Stores

BROADCLOTH BLOUSES Boys' genuine broadcloth blouses. Collar attached style. Sizes 8 to 15. **25c**

MARASCHINO CHERRIES Chocolate covered Maraschino cherries. Hand dipped and hand rolled. Lb., **19c**

GIRLS' NEW FROCKS

Actually $2 Values

99c

Sizes 7 to 14. Tailored of flowered cotton pongee and rayon flat crepe prints. Cunning styles with jaunty belts, sheer organdy sashes, clever smocking and flare skirts. Varied colors and patterns.

4 PIECE "PRISCILLA" SETS and

COTTAGE SETS

You'll Adore These $2.25 Values!

They're new and you'll love having them in your home! Made of guaranteed fast color grenadine, with two tone woven designs—finished with baby ruffles. In color combinations of blue, rose, green and orchid. Special, set— **$1.19**

2 PIECE RAYON BROCADED

BED SETS

An Actual $9.75 Value!

These luxurious spreads are made of lustrous rayon satin twill—center is brocaded, the sides are shirred and finished with scalloped edges. Pillow to match—in soft pastel shades of blue, rose, gold, orchid and green. **$5.75**

Goldblatt Bros. 4 Stores

CRICKET SWEATERS Boys' V neck "cricket" sweaters. Plain colors and asst. patterns. In sizes 30 to 36. **49c**

Gillette BLADES Package of 5. 1 package limit. Special for this sale only. **23c**

WOMEN'S ARCH SUPPORT FOOTWEAR

Regular $3 and $4 Values

Choice of patent leather, black kid, brown kid. Combination last, steel arch support, for style and comfort. All sizes—widths to EEE. **$1.44**

FAMOUS JOHNSON POLICE SHOES

For Policemen, Firemen, Conductors, Mailmen, Motormen

Made of selected gunmetal box side uppers. Wear proof lining, double heavy full oak outer soles, full grain leather insole, rubber heel lift, rivet arch support and ventilated insoles. All sizes from 6 to 11. **$2.99**

Goldblatt Bros. 4 Stores.

SILKS! SILKS!

—39 Inch All Silk Flat Crepe
—39 Inch All Silk Crepe Satin
—39 Inch All Silk Georgette

Spring's newest silks—from one of the sountry's most renowned mills in a gorgeous array of suggestvie style splendor. Materials that will suit every taste, desire and purse.

Every Yard Made to Sell for 1.50

YARD **88c**

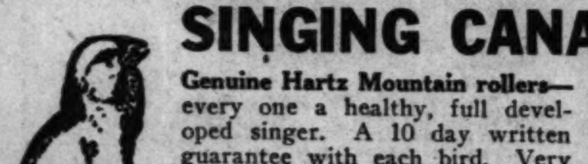

English Broadcloth

SHIRTS

Regular $1.29 Values—Sizes 14 to 17

These fill the exacting man's demand of what a good shirt should be! Tailored of lustrous Imported English broadcloth, in collar attached style and 7 button front. In solid colors of blue, green, tan and white—all guaranteed fast colors with perfect fitting "sta-rite" collars. **77c**

Goldblatt Bros. 4 Stores

Men's Combed Yarn

Union Suits

Are Offered to You at Only

59c

Sizes 36 to 46. Short Sleeve—Ankle Length Style!

Here's a perfect fitting, light weight union suit to fill your spring underwear requirements. Fine ribbed combed yarn suits that have been reduced one-third of their actual value. White and ecru colors. Slight irregulars of $1.25 values.

Goldblatt Bros. 4 Stores

LIBBY'S PEACHES Rosedale — Large 2½ size can, specially priced for this sale. **16c**

LA PALINA CIGARS Very special size. Box of 25. A smooth smoke. Regular 10c **$1.78**

BIG BEN CLOCKS Regular $3.50 value. Guaranteed time keepers. **$1.88**

House SLIPPERS Leatherette—cushion soles and heels, and fancy pom poms. Sizes 3 to 8. In colors, pair. **25c**

2-Piece Parlor Suites

Actual $125 Value

No Interest or Carrying Charge

$37.50

A parlor suite that will grace the living room of any home. Well constructed, covered in good quality jacquard velour. tA davenpor and bunny chair.

FRESH COOKIES Most varied assortment of cookies ever offered. Your choice, pound. **15c**

SINGING CANARIES

Genuine Hartz Mountain rollers—every one a healthy, full developed singer. A 10 day written guarantee with each bird. Very special, **$2.69**

Chicken Feed *100 Lb. Cotton Bags* Goldblatt's Best Brand Chicken Feed, in 100 pound cotton bags for **$1.98**

Ken-L-Ration *For Your Dog!* The supreme dog food—feed it to your dog—he likes it! 2 cans limit. Each, **7½c**

Goldblatt Bros. 4 Stores

Coil Springs *$8.00 Value* 90 coil spring. If you want real rest use a spring like this on your bed. With helical top. Now selling for only **$3.98**

Innerspring **MATTRESS** For solid comfort. Inner spring construction. Covered in high grade ticking. Regular $20 value! Special **$8.85**

OPAQUE SHADES All leading colors. Mounted on Warranted Rollers. Sizes 3x7. Complete, **49c**

UNION HARDWARE All steel ball bearing roller skates. Adjustable; for boys or girls. Pair, **$1.28**

VALSPAR VARNISH, $4.44

For any indoor or outdoor surface. Regular $6.75 value. Gal., $4.44.

Guaranteed 100% Pure

Pennsylvania Oil

The famous grade known for its high quality. Every can registered—Regularly $7. 5 gal. can, **$2.65**

Sporting Goods Dept. Phone and Mail Orders Taken

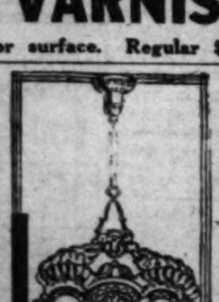

5-Light Fixture Attractively made of cast iron. Beautifully finished for living or dining rooms. Completely wired—ready to hang. **$2.88**

Banner Paint *Ready Mixed* Choice of 10 selected colors and white. Leaves a high gloss. Special, gallon, **97c**

Goldblatt Bros. 4 Stores

22x44 BATH TOWELS

Heavy double thread Turkish Bath Towels made of absorbent terry. In white with a choice of colored borders. 25c value, each, **14½c**

81x90 BED SHEETS 53c

Made of a heavy bleached sheeting. Regular 79c value. Special at

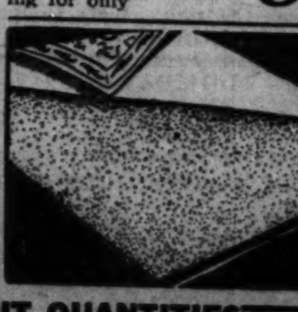

9x12 Rug Pads

9x12 or 8.3x10.6. Made in one piece of new, clean jute. Sanitary and moth-proof. Will double the life of your rugs. Regular $4.95 value, each, **$2.66**

Goldblatt Bros. 4 Stores

HALF SOLES Genuine oak leather half soles. Put on men's, women's and children's shoes—all sizes. **49c**

CALI HAMS Smoked Shoulder Special, lb. **11½c** **BACON** 5-lb. box — unevenly sliced. Delicious flavor. **5 Lb. Box, 64c**

NO PHONE OR MAIL ORDERS—WE RESERVE THE RIGHT TO LIMIT QUANTITIES

Chicago Sunday Tribune
THE WORLD'S GREATEST NEWSPAPER

MARCH 8, 1931.

Neighborhood News. Public Service Office, 1101 East 63d Street.

DISHING UP DRAMA AND ROMANCE

SALLY BATES

CARL KROENKE.

ELEANOR HAYDEN

DUNCAN RENALDO and EDWINA BOOTH

GARY COOPER and LILY DAMITA

FRANCOISE ROZAY

LOUIS WOLHEIM and JOHN GILBERT

RALPH FORBES

THE theatrical market goes on the upswing again this week, with three openings: "The Ninth Guest," with Eleanor Hayden, at the Adelphi; "Up Pops the Devil," with Sally Bates, at the Selwyn, and "The Adding Machine," with Carl Kroenke, at the Goodman.

Among the new photoplays: "Fighting Caravans," with Gary Cooper and Lily Damita, at the Roosevelt; "Gentleman's Fate," with the late Louis Wolheim and John Gilbert, at the Woods; "The Queen's Husband," with Francoise Rozay, at the Cinema; "Beau Ideal," with Ralph Forbes, at the Palace, and "Trader Horn," with Duncan Renaldo and Edwina Booth, at the Apollo.

Play Producers Face Threat of Censorship Law

State Control Proposed for B'way Stage.

By Charles Collins.

A COPY of the Mastick bill, the introduction of which into the New York state legislature has revived the ancient and honorable arguments relating to stage censorship, is before me. It is a brief printed document, innocuous of general appearance, but it contains a neat charge of dynamite, and promises to make a mighty racket unless it is quietly killed in committee. Broadway, at which it is aimed, is in a silent panic over the possibilities contained in this measure and the backing which it seems to have secured.

The Mastick bill proposes to place the theatrical activities of New York under the control of the commissioner of education and to compel the stage to adapt itself to the form of censorship which supervises the cinema. It would group the adult, experienced audiences that attend the drama with the child-minded masses that habitually seek diversion from the screen.

Its purpose is to protect the playgoer, no matter how well formed his character may be, from corruption of his morals, affront to his sense of decency, injury to his humane feelings, and damage to his conception of divinity. This is a laudable intention, no doubt, if you are willing to accept the much abused theory that the citizenry of this republic must be packed, for its own good, in governmental cotton batting; must be shepherded, regimented and robotized by state and federal bureaucracy.

* *

Explosive Stuff.

The Mastick bill provides that every stage production, of any kind, shall be officially inspected before its first public exhibition. A license for its performance will be granted unless—and here comes the dynamite:

"Unless the production, or any part thereof, is obscene, indecent, immoral, inhuman or sacrilegious in words, lines, action, presentation or costuming, or is of such a character that its public exhibition would in any manner corrupt morals or incite to crime."

Furthermore:

"Any change or alteration in any production after license or permit, except the elimination of a part or except upon written direction of the director or authorized officer of the theatrical division of the department of education shall make immediately void the license or permit therefor."

It is a typical reformer's bill. It outlines a statute which will arouse a bedlam of controversy regarding its enforcement, and then adds a technicality under which dramatists and stage directors could not practice their art without maddening exasperation.

The definition of indecency relates, in part, to whether you have a modern or an old fashioned idea of the proper area to be covered by a bathing suit. The definition of inhumanity depends largely upon whether or not you are a realist or a sentimentalist. The definition of sacrilege places you at the Armageddon of religious controversy, where the creeds and sects of Christendom are locked in unending debate.

* *

Technical Trouble.

The limitations which this bill places upon alteration of text and treatment of any production cut directly against the grain of theatrical technique. Mr. Mastick apparently has no conception of the process of revision and reconstruction to which almost every play is submitted during the early phase of its career. If this legislator were to draft a bill for newspaper censorship, he would probably include a provision that every change in the original "copy" and every last minute alteration in "proof" must be submitted to the authorities.

The theater has been a sinner of late; there can be no argument about that. It has had many lamentable lapses from the spirit of a noble art. It deserves chastening. On that point, however, it has merely kept in step with the reckless march of the times.

But in spite of its lapses into the vulgarity and viciousness of this sex obsessed era, the stage has made good use of its freedom. The American drama, in its best aspects, now rivals that of Germany for world leadership. Within easy memory, say twenty-five or thirty years ago, it was mainly a pale copy of European models; today it is a vigorously creative national art.

* *

We Vote "Nay."

The authority of censorship over an art should be granted only to philosophers in the mellow autumn of their serene meditation upon the relation of man to the universe. They should be men like gods. Imagine such a group, in sage and tolerant session, as "The Green Pastures" comes up before them to be examined as a possible case of sacrilege. Then contrast the picture with the clutter of narrow minded, half educated political job holders who will serve as inspectors and license stampers if this bill should become law in the state of New York, where the plays of the nation are produced.

This column votes "Nay" against Mr. Mastick and the reactionary groups that his "Article 42-A: An Act to Amend the Education Law" represents.

* *

Expressionism.

In preparation for the inspection of "The Adding Machine," at the Goodman theater, one should review the subject of expressionism. A few years ago it represented the wave crest of modern tendencies in the drama; it was the last word in the patter of intellectual playgoers. It came from Germany; it had a definite influence upon the American stage; and many a playwright succumbed to its flamboyant temptations. One might cite Eugene O'Neill, in "The Hairy Ape," "The Great God Brown," and "Dynamo," as an illustration.

The Theater Guild has dabbled in expressionism with effective results. It staged Georg Kaiser's "From Morn to Midnight" as a specimen of the German practice, and several American derivatives, including "Processional," by John Howard Lawson, and "The Adding Machine," by Elmer

[Continued on page eight.]

Stupid Plays Make Drama Critic Groan

Three in a Row Try One's Patience.

By Burns Mantle.

NEW YORK.—[Special.]—Plays that cause your professional playgoer to shudder and your casual playgoer to wonder how, in the name of common sense, they ever came to be produced, were rather thick this week. At least they seemed thick, coming close together.

One was called "A Woman Denied," with Mary Nash as the star. Another "Paging Danger," which has some connection with what is vaguely classified as "moving picture interests." A third effort, "The Venetian Glass Nephew," has claim to a certain daintiness as entertainment, being a tiny opera, following the Mozartian form. In this there are pleasant musical interludes sung by a mixed sextet. But this, too, is brittle stuff and likely to be shattered by a closing order any day.

Your professional playgoer shudders at drama of the "Woman Denied" and "Paging Danger" type because it is incredibly stupid. Your casual playgoer wonders at the production of such plays because he can see no excuse for them and is at a loss to understand how they got past the rehearsal stage.

* *

Logical Explanations.

There are explanations for both attitudes. Professional playgoers are fond of the theater, though many people doubt it, and jealous of its reputation. Their resentment is strong, therefore, when obviously shoddy and impossible plays are able to buy their way to production.

Casual playgoers, paying their money at the box office, are sure they, or even their younger children, could write better stuff than they are seeing, and demand to know how, and why, it was ever shown. What they do not know is that rehearsals are scrappy and uncertain exhibits from which no one is ever able to tell much. Tradition also strengthens the belief that poor rehearsals make for good first night performances. And, finally, a producer with money can buy a theater and everything that goes with it, from actors of reputation to advertising that is misleading.

And, yet, hardly any play that passes through the hands of experienced persons is without some little scene or idea of promise. Take these two bad ones as examples. In "A Woman Denied," Mary Nash plays an artist's model who is supposed to be possessed of flaming attractions for the hero.

He finds her one night at a costumé ball when she is fearfully tight. She clings to him and he can think of nothing to do but take her to his

[Continued on page eight.]

Passing of Melba Recalls Days of Golden Age of Song, When Singing Was Important

By Edward Moore.

WITH the passing of Nellie Melba another and almost the last thread breaks that connected us with what the old timers call the golden age of song. There is good reason to give it the name. It was, and is no longer.

There has been a growing tendency to remark in lofty tones that opera is dead, or at least dying. It is, of course, the sheerest absurdity. The chief reason for saying it is that there are no Melbas left. If there were, the most impatient observer of things as they are would scarcely dare to take the stand. Hark back to the days when there was a Tamagno, when Patti, though past her youth, was still active, when Materna and Lilli Lehman were doing things in German opera and Calvé in French.

By chance I have just found an item that tells of a cast for "Les Huguenots" written in what is plainly terms of reminiscent envy. Here Nordica was Valentine, Scalchi the page, Melba the queen, Jean de Reszke was Raoul, Edouard de Reszke was Marcel, Plancon was St. Bris, and Maurel was De Nevers.

* *

Singing Was Paramount.

Taking it by and large, that was quite a cast. In fact, you may search the world over with the chances heavily against you that you will not find the equal of any single member of that list, to say nothing about all of them. Singers of that sort have stopped existing. Perhaps they will come again sometime in the future. They simply are not to be found now.

In those days singers conceived their duty to be singing. They studied diligently, they developed carefully, they did not permit themselves, or, better, were not permitted to dash into stage publicity until they were quite prepared to undertake the task. The faulty vocalist who tried to cover errors by bootlegging in a cargo of "personality" was hissed off the stage almost before he or she got started.

Do you happen to remember how Melba used to begin her concert programs, even in her last appearances here, when she was in her fifties and had been singing in public for thirty years? I remember two of them. In one she began with the Mad scene from "Lucia di Lammermoor," in the other with the Mad sc. e from "Hamlet." They were, I say, first numbers, with no preparation, no warming up of the voice, nothing except to come out and sing them in a way that was the despair of every younger soprano in the audience.

That, if you please, was singing, was knowledge of the human voice and what it could be induced to do. Calvé used to do the same sort of thing. In her last Chicago appearance she opened with "Casta Diva" from "Norma," and again the younger singers went around with thoughtful, not to say hopeless, expressions on their faces. Lorna Doone Jackson, once a Calvé pupil, told me a short time ago of a class lesson when an unfortunate fellow pupil asked Calvé how to do a certain phrase of which the veteran artist had just given an incredibly lovely illustration. Calvé flew into a spectacular and gorgeous fit of rage. The matter as it seemed to her was not how to do it, but since the notes were there, to do it, and no one with the slightest knowledge of how to sing had any business wasting time by asking how.

* *

A Dauntless Soul.

Melba, too, would seem to have been little concerned with the how. During her last appearances here, with the Chicago Opera, she was fond of singing Mimi in "La Bohême," and did it a number of times. There is a phrase in the first act where younger singers used to get off pitch quite regularly. When Melba appeared in it, she sailed through that phrase so truly that I began to wonder if all the other sopranos were losing their hearing. She took it all in her stride, just as she took the chances and mischances of operatic life, generally.

Never will I forget her stopping in the Auditorium lobby to tell, half angry and half amused, how they had been trying to kill her off on that tour, but had not been able to do it. She had been in an automobile collision. Then some scenery had collapsed on her and knocked her unconscious. Finally, her car, the last on the train, had become detached from its coupling—this was in war time with war time railroading—and the first she knew, they were at rest out in the middle of a prairie with nothing in sight from either direction.

* *

No Claims to Acting.

No one in the highest flights of imagination ever accused Melba of being an actress. Her job was to sing. Sometimes, though not often,

[Continued on page ten.]

You'll Enjoy This New Film; It Is Excellent

Italian Actress Adds to Its Quality.

"BODY AND SOUL."

Produced by Fox. Directed by Alfred Santell. Presented at the Oriental theater.

THE CAST.

Mal Andrews	Charles Farrell
Carla	Elissa Landi
Jim Watson	Humphrey Bogart
Alice Lester	Myrna Loy
Tap Johnson	Donald Dillaway
Major Burke	Craufurd Kent
Major Knowls	Pat Somerset
General Trafford Jones	Ian MacLaren
Lieutenant Meggs	Dennis D'Auburn
Zane	Douglas Dray
Young	Harold Kinney
Sam Douglas	Bruce Warren

By Mae Tinee.

GOOD MORNING!"

"Body and Soul!" Something for everybody. If you don't care what befalls the body, why come and see what happens to the soul . . !

Really, you should all ease on over to the Oriental and enjoy this picture. It's first rate entertainment in general, and, as to particulars, has a fine cast, introducing a foreign star whom you'll love; an unusually entertaining story in which surprise, suspense and pathos are cunningly blended, and a lot to be thankful for as regards direction, lines, photography, sound, and staging.

There are only about five dull moments. These occur when young Mr. Farrell endeavors to look and act drunk. Almost anybody, it seems to me, could have done a better job. However, that episode is soon over and you are once more deeply intrigued with the lad's adventures "over there."

"O, a WAR picture!" you say and, maybe, scowl a little.

Yes, "Body and Soul" is that—but it is not as other war pictures. I'd love to tell you the story but mustn't, because this movie's interest depends on your ignorance of the plot, and it wouldn't be fair to let you down before ever you enter the theater. Would it?

* *

Mysterious Girl Is the Heroine.

You shall know that a mysterious London girl, called Pom Pom, figures sensationally in the action and is responsible for strange happenings in the life of the hero, Mal Andrews an R. F. C. flyer.

The latter goes to seek Pom Pom, who has been the sweetheart of a buddy gone west, that he may return her letters and a watch that she had sent to the deceased.

He finds—what? Adventure, certainly! Romance? O, without a doubt! And right here I wish I could tell you a wee bit more about Mal Andrews, who is a strange young man in many ways. I'm willing to wager that never, before have you encountered a soldier who regarded Death as his biggest moment and greatest adventure; aspired to meet it, untainted by the world, and behind a gay and deceptive camouflage, held himself aloof and inviolate—like a virgin against her wedding day. Stuff that dreams are made

[Continued on page twelve.]

OUR TOWN

Paragraphs About Some Folks You Know

COMES to our desk an agonized groan about this mild, so-called winter which most of us have been enjoying so much—and it's not from a coal dealer either! It is from Meng C. Snyder, president of the North Beverly Improvement association. And we will wager a penny or so that you would be a bit roiled, too, if you and your association had bought a lovely snow plow last fall with an eye to foiling the blizzards which have not yet arrived [at the hour of going to press]. Meng's eyes lit up in fiendish glee Tuesday evening when there was a suggestion of snow, but alas! There's is this about it, though. It always rains when you don't have your slicker along and the sun breaks through the clouds when you have it, so maybe we ought to give Meng and his boys a rising vote of thanks for insuring us against snowy walks this winter.

* *

Which reminds us that our friend, Mrs. Harry Swartz of Hotel Shoreland, is making a cruise of the West Indies with some north side friends. And we'll bet they're having no nicer weather than we.

* *

Charles Bonner Sr., 5752 Harper avenue, pulled out a few days ago to spend the rest of the month in Miami, leaving his brick business in the capable hands of son Chick. Chick is working hard and saying nothing, for he is planning on a quiet sneak to Europe this summer and then will let dad run the office.

* *

Another sojourn. T. M. Harper of 1625 West 100th place is one of those lucky birds who combine business with pleasure. He's leaving on a four months' trip to Spain, and it's on business—believe it or no!

* *

Remember 'way back in 1905 when Frank K. Foss of 4812 Woodlawn avenue was University High's outstanding athlete and it was predicted he was to have a real career? And he has had just that—America's pole vault champ at Cornell, with pictures in all the papers, and now he's manager of a packing plant down in South America. Which brings us to the fulfillment of his sister Vera's lifelong dream. Vera left a few days ago for the Argentine and is on the briny deep today, scheduled to shake hands with Father Neptune at the equator on Wednesday. Brother Frank will be at the dock to greet her and be her host for some three months. Our Towners are much interested in whether Frank's boys are as adept with a paint brush as he was some 20 years ago when he marked F. K. F. all over his father's nice red barn over in old Saint Joe. We hope Vera gets the dope.

* *

THE Illinois Women's Press association had a real treat Thursday when Miriam Michael and Sis Willner, two comely south side misses of talent, read excerpts from some of their own poems. If you haven't taken a squint at Sis's new volume, "A Lady Thinks," you have been missing a treat. This is not an adv. Borrow a copy from Sis or one of her friends.

* *

That slogan—"One new member for each member in Hyde Park Kiwanis"—seems to be going over. We cite the recent addition of Banker Eugene Abegg and our neighbor, J. G. Strader.

* *

Our friend Zimmie inserts this one: "Read on, folks, and don't think this is the bunk!" And we want to tell you about J. E. Parrish, 3445 Drexel avenue. J. E. is a Conde Nast advertising representative and no one suspects him of a hobby, but he has one which his twin sons, George and Justin, think is great. It is cabinet making. J. E. has just completed a double decked bunk which is the pride and delight of the two 12 year olds, as it is painted a fireman's red. [This color was used with the idea of keeping the boys warm.] Of course they take turns for the honor of using the upper shelf. Only a few days ago some admiring friends suggested the idea of a brass pole, a la fire department, for us in "arising" from the upper. Dad hasn't said whether he will do this.

* *

More comings and goings. The James Repp family of 11624 Artesian avenue are due back from a fortnight in Florida. How was the fishing? Or was this a "Cuban" trip? . . . Which reminds us that Mr. and Mrs. E. G. Daniels and daughter, Sylvia, of 10337 Prospect avenue, are back from Cuba. . . . Texas and Mexico have called the Charles Monroes of Wood street as well as Mr. and Mrs. Arthur Swett and daughter, Eleanor, of 10560 Longwood drive.

* *

WHEN over watching those amateurs put on some real fights in the Golden Gloves competition Wednesday we couldn't help noting our attorney civic worker friend, Elmer Walsh of South Bryn Mawr. Elmer and a party of friends were perched in the front row of the balcony, necks stretched forward, not missing a thing.

* *

Our friend, Harvey Adair of Chicago Heights, is no tree sitter or marathon dancer, but he has broken a record just the same. Harve has completed his spring plowing on his 35 acre place on the Lincoln highway. Ordinarily this work is finished a month or six weeks later and he believes he has set a Cook county record. Harve is a member of the Bloom Township High school board and they're building a million dollar school. Harvey believes in teaching the young how to sprout, and believes in proper surroundings.

* *

Bright lights! Mrs. L. A. Dare of 2314 West 111th place has been visiting in New York with her son, Will Morgan, and seeing the little old town at its gayest, we'll wager. Will is playing in "The New Yorkers" with Ann Pennington, Charles King, and other Broadway luminaries.

* *

When the Greenwood Parent-Teacher association celebrated its 16th birthday the other day the special program featured our friend, Mrs. R. A. Napier. Mrs. Napier was the founder of the association as well as founder of the Blue Island Garden club and is now active in the local woman's club.

Veteran Praises Teachers' Quest for Perfection

Calls Work Finest of the Fine Arts.

By Herbert Vedder.

THE finest of the fine arts! That is the estimate of teaching which years of service in the profession have moulded for Miss Cora Caverno, principal of Isabelle C. O'Keeffe school, 6940 Merrill avenue.

"We never are finished teachers," said Miss Caverno earnestly. "We are always striving to improve ourselves and become more worthy of the trust placed in us in our profession."

One of her greatest pleasures is in working with the younger teachers, helping them along, giving them hints by which they may better themselves and approach nearer their ideals of what they should like to be as teachers—real moulders of young lives.

"The public should know that its support of the school system is receiving great return," continued Miss Caverno, referring to the volume of work done by and the efficiency of the public school teacher. "When I visit private schools, some ranked among the best in the city, and then see the work we are doing, I am proud of the public school system; I am proud of whatever part I may have in it or in its development. The work our teachers are doing is marvelous."

Holding all of the pupils at their best all of the time is the central theme in the creed of the Chicago school teacher, according to the O'Keeffe veteran. As she sees it, the private school often falters in its faculty's not being always on its toes.

* *

Eager to Aid Young Teachers.

Miss Caverno's greatest regret is that she is unable to devote more time to helping develop the younger teachers because lack of money forbids a full time office assistant.

"You should see their willingness to work and to learn so that they may overcome their little inefficiencies. Their capacity for work is wonderful," she said with a gleam in her keen, soft, brown eyes.

"Discipline? We don't know the meaning of it. We have had absolute coöperation from parents," Miss Caverno added as testimony that she has thoroughly enjoyed her work at O'Keeffe. "We have a strong Parent-Teacher association with about 800 members which has done much for the school."

Opened in 1925 with 16 regular class rooms and seats for 768 children, the school had an enrollment on Nov. 1 of 555. Today the library, art room, and art exhibit room have been pressed into service as class rooms and three portables erected to house an enrollment which reached 1,251 last November. And the first grade pupils attend in shifts, half in the morning and half in the afternoon, to conserve space.

* *

Believes in Junior Highs.

Miss Caverno believes that the logical solution of overcrowding is the junior high school. Firm in her opinion that all are not "book minded," she feels that the child must have as many different types of experience as possible and that the junior high provides an avenue for added experience.

The junior high school has sprung from the old industrial schools, which had their inception in the days of Ella Flagg Young about 20 years ago. They were started as a means of gratifying the desires of children who were not "bookminded." It was found that all who wished vocational work could not be segregated in a few industrial schols.

The result was the junior high school, which Miss Caverno sees as a great step in considering the child's interests in life. She believes he is entitled to varied experience in school so that he will know what he wants later on. She sees three real virtues in it—relief of crowding in elementary schools by taking away the seventh and eighth grades, economy of administration by furnishing vocational work for those who can use it, and greater opportunities for the pupils.

* *

Praises Playground Facilities.

One of the joys of O'Keeffe school, to Miss Caverno, is the fine playground, completely equipped, which occupies the spacious school grounds. A director and woman attendant are on duty, and it is patronized especially during favorable weather, when the entire neighborhood—young and old—join in all sorts of sport and recreation.

"I have never seen a playground so thoroughly and well used," commented Miss Caverno.

Born in New Hampshire, she came to the central states when quite young and began her teaching in a country school in Kenosha county, Wis., where she was thoroughly initiated into work.

"I built the fires and did the sweeping, and if I missed a day for any reason I taught on Saturday to make up for it," Miss Caverno reminisced with a smile. "And every child had a different book."

When Miss Caverno came to Chicago there were 63 seats in a room, and if the school was crowded a table was put in to take care of the overflow. She has seen the seating reduced first to 56 and then to 48 in a room, the present arrangement, but believes there is still room for a reduction of the teaching load when funds are available.

Miss Caverno's early teaching here found her at the old Cook County Normal college, the predecessor of Chicago Normal college, which took its place when the institution was incorporated in the city system. Col. Francis Parker, after whom the present Parker High school is named, was head of the old red brick building of the '80s which served as the county normal.

The parent of the present Warren school, a building at 90th street and Stony Island avenue, which does not stand now, was the locale of Miss Caverno's first experience as a principal.

Then she was at the old Jones school, now a commercial school at Harrison street and Plymouth court.

Before assuming her duties at O'Keeffe school, Miss Caverno taught for a number of years at Copernicus school, 6010 South Throop street.

VOICE of the SOUTH SIDE

What's in a Name? Everything, if You Get It Wrong.

"Every one now believes that there is in a man an animating, ruling, characteristic essence, or spirit, which is himself," said Charles W. Eliot. "It is what we call personality."

Persons sometimes find that other individuals have names similar to their own and are bothered by confusion that results. There is a human urge to wish to retain one's own identity. It becomes almost as tactless to mispronounce a person's name as to forget it entirely.

Various community clubs have succeeded in promoting sociability by providing name buttons for their members. Due to the swift moving age and the large membership of organizations, such buttons remove danger of embarrassment and use of the trite phrase, never accepted, about being "able to remember faces but not names." Modern man seems to prefer camaraderie to dignity when being addressed by his club associates and, in carrying out the name button idea, clubs have added a further touch of friendliness by using abbreviated first names.

Now comes East Hamilton Park Home Owners' association with etched plates to be placed in front of the homes of its members that they may be identified to each other and to strangers. Any one who has groped along a dark street at night in search of a home the location of which is unfamiliar will appreciate the association's idea.

Such efforts lend humanness to population centers and do much to offset the surface coldness with which the city dweller is confronted.

DRAMA IN THE CHURCH.

Interest of the churches in the drama festival sponsored by the Chicago Council of Religious Education gives ample indication of the difference in attitude on the part of the church toward the stage from that which once existed. More than 500 players, representing 40 groups throughout the city, have been registered in the contest.

Young people, active in the productions which form a part of the social and cultural program in neighborhood churches, have been unusually responsive to the opportunity offered for self-expression and the development of dormant talent. Persons in charge of the work find that, in the giving of biblical plays, those of the modern age are enabled to obtain a better understanding of the characters of olden times by seeking to portray them. Lessons to be taught are made the more impressive by appeal to both the eye and ear.

In the choice of modern dramas care is taken, of course, as to the material, but it may be said for most dramas that, to be popular, they must bring about the rewards of virtue and the defeat of evil. "The tradition of the stage," said George Bernard Shaw, "is a tradition of villains and heroes."

Not only do these church drama groups foster speaking talent, but, in many neighborhoods, ability in scene painting and stage direction has been discovered. Enthusiasm for the movement which offers opportunity for the wholesome development of a human urge is intensified by competition which culminates in the city finals held in the Goodman theater.

CAMP ROOSEVELT.

Real adventure is not confined to story books for high school boys privileged to attend Camp Roosevelt, official boys' summer camp of the Chicago public schools, the annual recruiting campaign for which is now under way.

The setting of lake and pine trees in northern Wisconsin provides a background in the heart of nature that would have appealed to those heroes of earlier days who blazed the trail into the American frontiers. A chance at military life will be afforded, and Maj. Frank L. Beals, director of the camp, has added all sorts of athletic sports to the program.

To the red blooded boy who chafes under the limitations of modern city life it would seem that the camp being arranged has all the features to meet his heart's desire. Boys who attend the camp should return with healthier bodies, more firmly disciplined character, and with added knowledge of outdoor life. Surely those who will be able to attend the camp are to be envied.

OPEN QUARRY PITS.

The Chicago territory has been fortunate in that splendid building material was to be found beneath the earth's surface. For years the quarries have provided stone for structures that, by their appearance, tell of the nearby source of the substance which has gone into the solid walls. But year after year of quarrying has left pits that, with the spreading growth of the city, have afforded something of a problem.

Reports that the city would fill the old stone quarry at East 92d street and Stony Island avenue—from which the district takes its name and which has long been of interest to geologists—have been denied, according to the president of the Calumet Gateway Improvement association. Residents have protested against using the pit as a dump, fearing that the community might be polluted.

Any doubt that a portion of Chicagoland has been founded on solid rock may be dispelled by a visit to some of these yawning chasms.

Religious Education to Occupy Temple Today

Today will be devoted to religious education projects at the South Shore temple, 7215 Jeffery avenue. Members of the Sunday school will provide an exposition throughout the day to furnish concrete evidence of the work they are doing, according to Dr. G. George Fox, rabbi of the temple. The high school department will present a debate on modern problems at 8 o'clock in the evening, and a playlet by high school alumni affiliated with the temple will follow.

Jackson Park Hospital Aid to Meet Tuesday

The Jackson Park Hospital Woman's auxiliary will meet Tuesday at the hospital auditorium, 7531 Stony Island avenue. A business meeting of the board of managers in the forenoon will be followed by luncheon and cards in the afternoon. Mrs. C. C. Clark and Mrs. Herbert Jones will be hostesses.

RUNOFF BATTLES BEGIN RUMBLING ON SOUTH SIDE

Several Aldermen Facing Stiff Fights.

Runoff campaigns are getting organized in ten of the south side's 19 wards as a sequel to the aldermanic elections on Feb. 24.

The territory south of the river appears to have felt the worst of the aldermanic upheaval which rumbled through the city council, causing the defeat of three south side aldermen and sending six others into the runoff fights which are regarded as the bane of a councilman's ambitions.

It is not a remote possibility that one or two other south side councilmen may be officially done away with in the next batch of ballots on April 7.

Wilson Faces Battle.

Ald. John P. Wilson, in the 11th ward, has a big job on his hands in his runoff race with Joseph Sikorski. Sikorski showed surprising strength in the last campaign and asserts that he will be even stronger now with the field narrowed down to only the two contestants. On the other hand, Ald. Wilson was handicapped by illness during the last campaign and did not get to make the stirring fight he is preparing for now.

Ald. Walter W. Morris also faces stiff competition in the 18th ward runoff with former Ald. Patrick Ryan supplying the opposition. Ryan has been affiliated with the 18th ward Democratic organization for many years and has a strong following.

Eaton, Guernsey Have Strength.

In the 5th and 6th wards Ald. Charles S. Eaton and Ald. Guy Guernsey appear to be much stronger than their opposition, but were denied a majority in the Feb. 24 balloting because of the big fields in the race against them then.

Ald. Eaton is opposed by Irving J. Schreiber, a young real estate broker, and Ald. Guernsey has John F. Healy, a former member of the state legislature, as his competitor.

In the 7th ward, where Ald. Clement A. Nance was defeated by failing to land in the first two places, Charles L. Gerds and Barnet Hodes are preparing a strenuous campaign. Gerds, an automobile dealer and Republican ward committeeman, has the support of Charles Ringer, new member of the state tax commission, and Hodes, a young lawyer, ran first in the last race with the backing of the Democrats and some Thompson support.

Sutton vs. Metzger.

The runoff in the 8th ward has David L. Sutton, a real estate man and war veteran, pitted against Andrew C. Metzger, the Republican ward committeeman who has the Thompson organization support. Sutton is backed by Sheriff William D. Meyering and his Democratic followers.

In the 12th ward, where Ald. B. J. Zintak lost out, former Ald. Bryan Hartnett and William E. Staschke are running in the aftermath campaign. Hartnett has Democratic support. Staschke's principal strength is from independent voters.

New members of the council were elected in the 13th and 14th wards. Former Congressman Thomas A. Doyle was elected in the 13th to take the place vacated by County Treasurer Joseph B. McDonough, and State Representative Thomas O'Grady, author of the O'Grady dry law repeal bill, was elected in the 14th, defeating Ald. William R. O'Toole after a bitter campaign.

Kovarik Faces Lehr.

The 15th ward runoff is between former Ald. James F. Sovarik and George O. Lehr. Kovarik more than doubled Lehr's vote on Feb. 24, but failed to get a majority because of the large field. Kovarik has strong support from the 15th ward Democrats, who include County Commissioner Emmett Whealan, Sanitary Trustee Thomas F. Byrne, and Committeeman Richard Froelich, chief deputy in the office of Joseph Gill, clerk of the Municipal courts. Lehr has the support of Ernest Withall, Republican ward committeeman and Thompson appointee, as business manager of the board of education.

Ald James G. Coyle, in the 17th ward, is opposed by Frank Corr in the runoff there. Corr, a Democrat, formerly was an assistant corporation counsel. Coyle is an erstwhile Thompson man, but left the mayor to support Judge Lyle in the Republican primary.

Ald. O. E. Northrup, in the 19th ward, has the opposition of Harry E. Perry, for nearly 20 years secretary of the 19th ward Democratic organization.

Hazel Sanborn to Sing for Beachview Club

Mme. Hazel Sanborn, wife of Giuseppe Cavadore of the Chicago Civic Opera company, will sing at the twilight musical this afternoon at the Beachview club in what is scheduled to be one of the outstanding concerts of the series. Among her selections will be an aria from Verdi's "Traviata" and the mad scene from "Lucia di Lammermoor." A special invitation bridge and luncheon for the younger women of the club will be held Friday. Mrs. A. P. Dippold is chairman and is to be assisted by Mrs. Charles S. Macaulay, Mrs. J. J. Cavanagh, and Mrs. Herbert Walgren.

Lawrence Walsh Editor of Freshman De Paulia

Lawrence Walsh, 6619 Maryland avenue, last week was appointed editor of the 1931 freshman edition of De Paulia, undergraduate weekly of De Paul university, by Phil Rettig, 7120 Merrill avenue, editor in chief of the publication. Walsh is a graduate of De La Salle institute and now is a student in the college of liberal arts and sciences at De Paul. He recently became a member of Phi Kappa Alpha fraternity.

Rainbow Loyal Assembly Gives Dance, Card Party

Loyola Assembly, No. 5, Order of the Rainbow for Girls, held a dance and card party last night with a number of master Masons and members of the Order of the Eastern Star as guests at the Windsor Park Masonic temple, 75th street and Coles avenue. At their next gathering on March 21 the girls will hold an exhibition of their own handiwork.

PULLMAN COMPANY VETERANS PAY TRIBUTE TO FOUNDER

An average of nearly 40 years of service—that's the claim of this group of veterans in the service of the Pullman company who turned out Monday for the George M. Pullman centennial banquet. Seated, left to right, are James Richmond, A. D. McMillan, C. S. Fletcher, J. J. Lynch, R. W. Higgins, John Pearson, and H. T. Severson. Standing: F. E. Kerr, O. M. Severson, A. G. Erickson, William Anderson, Robert Tinsley, William McLaren, plant superintendent; Fred Phillips, Walter Brassington, and A. J. Stankowitz. [TRIBUNE Photo.]

SCHNACKENBERG, LIBONATI CLASH ON SLAYING BILLS

South Sider Battles the West Side Sponsor.

[Chicago Tribune Press Service.]

Springfield, Ill., March 7.—[Special.]—A south sider and a west sider, both Republicans, flared into a heated argument, not unmixed with scorn, in a meeting of the house judiciary committee this week. The principals were Representative Elmer J. Schnackenberg, 6936 Euclid avenue, and Representative R. V. Libonati, 925 South Halsted street. Another south sider, Representative David I. Swanson, 7842 South Marshfield avenue, is chairman of the committee.

Two of Libonati's bills were called for consideration. These would amend the criminal laws so that a judge could not sentence a murderer or a kidnaper to the electric chair if he pleaded guilty. Libonati is a criminal lawyer.

In pleading for a favorable recommendation for his bills the west sider mentioned the cases of two youths who recently pleaded guilty to the slaying of Courtney Merrill, South Chicago banker, who was stabbed to death as he was entering his car in an alley garage. They were promptly sentenced to the chair by Judge Finnegan.

Clash Over Slayers' Ages.

Libonati referred to them as boys, intimating that they were 15 or 16 years old. When he had finished Schnackenberg arose.

"Now, just a minute," he said. "I want to correct an impression. The sponsor of these bills would have you believe that these 'boys' were tender, innocent children, not of age. As a matter of fact, they are both of age and they slew Courtney Merrill, a fine, upstanding citizen of South Chicago, whom I had known for years, utterly in cold blood. They stole upon him in the darkness of the alley. As he was opening the door of his car one of them plunged a dagger into his side. He died.

"Just a few weeks ago these 'tender boys' that Mr. Libonati speaks about stood before Judge Finnegan and admitted their guilt without the tremor of an eyelash. They thought that they would escape the chair by admitting the crime, but the court would not allow it. These bills are a deliberate attempt to undermine the foundations of our criminal jurisprudence."

Recalls Colored Defendants.

Libonati countered with the story of two colored men, Napoleon Glover and Morgan Swan, who were electrocuted last year. They had turned state's evidence, he claimed, aided the prosecutor's office in convicting a third defendant, and when they themselves came before Judge Kavanagh they were given the death penalty.

An appeal was impossible, Libonati said, and when proceedings began before the judge to aid the men the court refused to allow a stenographer to take notes.

This yarn won him sympathy from several members of the committee, particularly Representative John Devine [Dem.] of Dixon. Others condemned the judicial procedure. In the ensuing argument around the committee table, Representative Truman A. Snell [Dem.] of Carlinville related a story in which he used the word "nigger." This aroused the four Chicago Negroes who are members of the committee and they supported Libonati.

Apologizes for Slip.

Snell apologized to them for the slip of the tongue and then turned to the bill's sponsor.

"I understand you are defending 25 criminals up there in Chicago," he said.

"That isn't true," Libonati retorted.

The ensuing argument developed feeling as members took a hand in it. When the roll call was taken almost every representative rose to explain his vote when the clerk called his name. The bills lost—returned to the house with a recommendation that they do not pass—but the vote was close, considering their nature. Twenty-one members opposed them, while 14 voted for them.

Another west sider, Representative Charles Cola, 823 Forquer street, a six termer, returned to the house this week after a month and a half's absence caused by illness.

1,000 MEMBERS GOAL OF DRIVE BY TEMPLE CLUB

The Men's club of the South Side Hebrew congregation, 7359 Chappel avenue, has opened a drive to bring its membership to 1,000 by April 10. Under the leadership of Isadore H. Braun, its president, the club has undertaken a building reconstruction program to give the congregation several additional classrooms for the Hebrew and Sunday schools, a social hall, and properly equipped library, an auditorium and dance hall with a capacity of 1,000, and an enlarged gymnasium. Pupils of the Sunday school surprised Dr. Samuel Benjamin at the assembly exercises last Sunday by presenting the rabbi with a desk set as a Purim gift in appreciation of his work for the school.

LEADING LADY

MISS MELETA CHAMPION.
[De Haven Photo.]

Miss Meleta Champion, 6444 Eggleston avenue, played the feminine lead in "I'll Explain Everything," presented by Tau Pi Gamma and Pi Alpha Chi classes of the Englewood Methodist Episcopal Sunday school last week. Others in the cast included Matthew Ruffle, Miss Doris Schoen, James Brown, Fowler McDiarmid, Miss Lois Wetterling, Miss Mildred Hernly, Miss Blanche Granath, and Harold Kennington.

What's Doing This Week

TODAY.

9:30 o'clock. Hiram B. Loomis addresses Sunday school class at St. James Methodist Episcopal church, 46th and Ellis avenue.

2:30 o'clock. Free card party of Young People's club of Beth Hamedrosh Hagodel, 5345 Greenwood avenue.

3:30 o'clock. Miss Herma Clark speaks to South Side Art association. Fairfax hotel.

4 o'clock. Final meeting and election of Hyde Park Civic Opera club, Windermere-East hotel.

4:15 o'clock. Twilight musical at Beachview club.

8 o'clock. Debate and playlet at South Shore temple, 7215 Jeffery avenue. Also installation of officers of Eta Beta Pi.

8:30 o'clock. Purim ball of sisterhood and men's club. K. A. M. temple, 50th street and Drexel avenue.

Evening. Alpha and Beta chapters of Sigma Alpha Pi sorority hold joint dance at Stevens hotel.

MONDAY.

8 o'clock. South Park Manor Improvement association meets at Elim Swedish Free church, 78th street and Indiana avenue.

8:15 o'clock. Religious drama festival, Goodman theater. Y. M. C. A. college group represents south side.

8:15 o'clock. Calumet Gateway Improvement association meets at 8928 Stony Island avenue.

TUESDAY.

Noon. Regina Winter Memorial club installation of officers at Southmoor hotel.

1:30 o'clock. Food sale of K. A. M. temple sisterhood at community house, 50th street and Drexel avenue.

Evening. Hyde Park business girls dinner, Hyde Park Y. W. C. A., 53d street and Dorchester avenue.

8 o'clock. Chesterfield Improvement association meets at Tuley park fieldhouse, 90th street and St. Lawrence avenue.

9 o'clock. S. E. Thomason speaks to Normal Park Masonic lodge at Englewood Masonic temple.

WEDNESDAY.

12:15 o'clock. Woodlawn Kiwanis club meets at South Chicago Y. M. C. A. at organization meeting for proposed South Chicago club.

THURSDAY.

8 o'clock. South Side Federation of Improvement associations meets at Brooks hall, 71st street and South Park avenue.

FRIDAY.

1:30 o'clock. Southeast Girl Scout convention at Bryn Mawr Community church, 7000 Jeffery avenue. Dinner at 6:30.

6:30 o'clock. Monthly dinner of All Souls Liberal church, 66th place and Blackstone avenue.

8:15 o'clock. University of Chicago faculty men in plays for benefit of university settlement. Mandel hall. Also Saturday at 8:15.

SATURDAY.

8:15 o'clock. Bryn Mawr players present three 1 act plays at Bryn Mawr Community church.

SPURS CAMPAIGN TO GET STOP ON N. Y. C. AT 79TH

South Bryn Mawr Body Gives Support.

One of the opening guns of a campaign to obtain a station stop at the junction of 79th street, Stony Island avenue, and South Chicago avenue on the New York Central suburban service to Gary was fired Thursday evening at the meeting of the South Bryn Mawr Improvement association.

The association announced its intention of joining in this battle to gain better transportation, and Elmer M. Walsh, president of the organization, appointed a committee to work on the project.

William J. Bryar, secretary of the Stony Island Avenue Improvement club, which is taking a leading part in organizing the campaign, was unable to appear at the meeting, but Russell F. Carlson told the South Bryn Mawr group some of the advantages which the entire surrounding district might expect from such a station. The men appointed to the Bryn Mawr committee by Mr. Walsh are Edmund W. Kraetsch, Harry Moore, Patrick McManmon, Max Wilschke and Mr. Carlson, the latter being a member of both the Stony Island and South Bryn Mawr associations.

Fails to Get O. K. of I. C. C.

The project was undertaken about ten years ago, but met with barren results when finally passed on by the Illinois commerce commission. With the growth of the communities surrounding this junction, Mr. Bryar and other leaders believe the time is at hand when the station should be put in. Although organization of support for the campaign is still in the formative stages, it is predicted that the movement will gain unanimous support from all leading business men and civic groups in the district near this arterial intersection.

A delegation from the South Bryn Mawr organization is to appear before the south park board at its meeting on March 13 and demand activity on the promised 7th ward playground, which is to be located in the vicinity of 76th street and Bennett avenue.

Seek Immediate Action.

With $450,000 for a field house included in the park bond issues which were passed recently, members at the meeting decided that it was high time something be done with the $450,000 which already is at hand for acquiring the park site. Although the latter bonds were approved some time ago by the voters of the district, it was said that no effort had been made to sell them and complete negotiations with property owners to obtain the site.

"While we can see why the south parks do not want to tell definitely what the site will be for fear of being held up in negotiations for the property," said Mr. Walsh, "we cannot understand why there is not some attempt being made to deal with the property owners and have the matter of a site settled."

CHESTERFIELD BOOSTER GROUP TO HEAR JOHN EK

John A. Ek will speak at the meeting of the Chesterfield Improvement association at 8 o'clock Tuesday evening at Tuley park fieldhouse on the general subject of taxation and the problem of funding the 1928 taxes. He will tell of the measures being advocated by the Association of Real Estate Taxpayers and which have been adhered to by the South Side Federation of Improvement Associations, of which the Chesterfield body is a member. This includes abolition of the board of review and assessors, substituting a single responsible assessor. Mr. Ek also will speak on measures of consolidating the myriad of taxing bodies in Cook county.

St. Thomas Player

MISS MARY MOONEY.
[Wallinger Photo.]

The Genesians, dramatic club of St. Thomas the Apostle church, will present "Behold the Man," Friday evening at Tighe hall, 5479 Woodlawn avenue, and will repeat the performance next Sunday. The play was written by the Rev. Daniel A. Lord, S. J. Miss Mary Mooney, daughter of Capt. James L. Mooney, 836 East 52d street, will play the part of Ruth in this play, which is a modern adaptation, showing the part the world of today plays in the tragedy of Calvary. Others in the cast are Nellie Bateman, Miss Catherine Doyle, John Gilbert, Patrick Devlin, Joseph Prelli, Alden O'Keeffe, Joseph Long, Gilbert Burns, Ted Connelly, and Eugene Schmidt.

ANNA G. SPENCER'S ADMIRERS HOLD MEMORIAL TODAY

Memorial services for Dr. Anna Garlin Spencer, sociologist, educator and religious worker, will be held at 4:30 o'clock this afternoon in the First Unitarian church, Woodlawn avenue and 57th street. Faculty members of the Meadville Theological seminary will sponsor the services. Prof. S. P. Breckenridge of the University of Chicago, Dr. Rachelle Yarros of the Illinois Social Hygiene league, Dr. Horace J. Bridges of the Chicago Ethical society, and Prof. Rubert J. Hutcheon of Meadville seminary will speak. The services will be conducted by Dr. Charles H. Lyttle and the Rev. Von Ogden Vogt, pastor of the First Unitarian church.

West Lawn Improvement Group to Meet Tuesday

The West Lawn Improvement association will hold a business meeting at 8 o'clock Tuesday evening at the Calvary Lutheran church, 62d and Kenneth avenue. The need for improved street car service on 63d street west of Central Park avenue will be discussed, and Mrs. George Kennedy will report on the sixth anniversary party of the association, which was in her charge. William Zacharias, president, will conduct the meeting.

PULLMAN'S LIFE IS RECALLED AT CENTENNIAL FETE

Townspeople Turn Out to Pay Tribute.

George Mortimer Pullman's town turned out Monday evening to pay homage to that sturdy pioneer in a memorial banquet at the 111th street Y. M. C. A., which was one of the biggest affairs seen in the Greater Pullman district in recent years. The occasion was the centennial of Mr. Pullman's birth, and more than 400 persons were in attendance.

The men and women who assembled did not come in awe to pay tribute to an industrial wizard afar off, but to honor a man who, when he died in 1897, had lived to become the founder of their town and the father of comfort in night travel by rail.

Forty-five members of the Twenty Year Service club were on hand—some of them veterans of half a century with the Pullman company. More than 100 of the diners arose when Toastmaster Charles W. Novak asked men and women who are or have been in the company's employ to stand.

A Family Air at Table.

The speakers' table had a family air to it. On the toastmaster's right was Miss Florence Lowden, a granddaughter of the railway pioneer. She read telegrams from her father and mother, former Gov. Frank O. Lowden and Mrs. Florence Pullman Lowden, who were in Arizona and unable to be present. Three other grandchildren were seated at the table as well as a nephew, Frederick Pullman. The other grandchildren were Mrs. Harriet Lowden Madlener, Mrs. Frances Lowden Drake, and George M. Pullman Lowden.

David A. Crawford, president of the Pullman company; three vice presidents, the company's legal counsel, and Ald. Sheldon W. Govier [9th] were the speakers. The invocation was pronounced by the Rev. Father Edward S. Keough. Mr. Crawford pointed to the development of trunk lines, through railroads, and a nation-wide unified system of service as the salient achievement of Mr. Pullman. He also spoke of the coincidence that the pioneer's birthday and the date of the first operation of steam railroads should be so near to each other.

L. S. Taylor Is Speaker.

"We in the institution are proud of our founder," said Mr. Crawford in closing his talk. "He has left a monument worthy of any man, leaving nothing but sincere admiration in his wake. I am happy to have the opportunity to speak in the presence of people so closely associated with and directly interested in Mr. Pullman and his achievements."

Vice President L. S. Taylor, one of the few remaining who were in office under George Pullman, scored a hit in a short, snappy talk.

"As the years go on we are more and more impressed by the brain back of this company," he said. "It is conducted with but very slight deviation from his principles." In citing Mr. Pullman's part in the development of the country, Mr. Taylor told of his mother, born 85 years ago in a corner where now stands the company building, and how she sat up two days and two nights traveling by rail to school in New York. "Thus one sees the development made during one life span," added Mr. Taylor.

Govier Pays Tribute.

Ald. Govier, who came to Pullman from Scotland at the age of 7, and later worked in the brass foundry, painted his picture of the town of Pullman. "When I came here 40 years ago I thought this the most beautiful place ever—I thought it must be Santa Claus' home. I learned to love the town for its athletics and sportsmanship. Honesty was an outstanding point: You could hang your pocket book outside on the doorknob and never be afraid of thieves—we did not know what a key was for." Ald. Govier claimed an intimate acquaintance with all of the local greats of the old days as newsboy and bootblack. In tribute to Mr. Pullman as a man he said that "all who ever lived here loved him."

James Keeley Is Speaker.

James Keeley, another vice president and a former managing editor of THE TRIBUNE, undertook to answer Juliet's query to Romeo: "What's in a name?" Applying it to Mr. Pullman his answer was "world-wide fame" and he referred to the fact that his name appears as a common noun in the dictionaries of 20 languages.

"To have his name taken thus is one of the great distinctions which can come to a man," said Mr. Keeley. "His is a name which has meant something worth while and has been appropriated for airplanes, hotels, and kitchenettes where there is the attempt to convey the impression of excellence and convenience. His is a name that will live for uncounted years."

A picture of railroad growth in all of its phases with special reference to the strides of the Pullman company was given by L. M. Greenlaw, counsel of the company. Where there were 400 Pullman cars in 1875 there are now almost 10,000. He spoke of Mr. Pullman's working on the sleeping car idea from the early '50s and of his being ready for nationwide service as soon as the railroads bridged the continent in 1869. Pullmans were operating to and from California in 1870.

Five Day Celebration Held.

The banquet was the high spot of the five day celebration in which all civic bodies of the Greater Pullman area coöperated to make a fitting tribute on the 100th anniversary of George M. Pullman's birth in Brockton, N. Y., on March 3, 1831.

Music was furnished by the orchestra of Pullman Free School of Manual Training under the direction of James R. H. French while bagpipes and Scotch entertainers furnished amusement during the evening.

The committee in charge was composed of Charles W. Novak, president of the South End Chamber of Commerce and toastmaster; Walter Roy, business manager of the chamber; James Stinson, Glenn Adams, Dr. Horace J. Tharp, president of the Roseland Kiwanis club; William McLaren, superintendent of the Pullman plant; G. F. Roberts, Donald Bryant, Henry Van Etten, Jack L. Snyder, president of the Roseland Lions club; U. G. Willis, principal of the Pullman Free school, and Mr. French.

Centennial festivities were closed Tuesday morning when a delegation of students and faculty of the school along with other townsmen placed a wreath on the grave of the pioneer in Graceland cemetery.

WHO'S WHO ON SOUTH SIDE

JOHN POLLOCK JR.
[TRIBUNE Photo.]

Scotch fighting spirit and Scotch humor combine to place John Pollock Jr. in the front rank of civic leaders of the southwest side. Mr. Pollock was an organizer of the Marquette Park Improvement association, which recently has been active in a fight to block the paving of Kedzie avenue through Marquette park, and has headed the organization throughout its nine years of activity.

Although Mr. Pollock was born in Glasgow, he has spent all but six months of his 45 years in this country. He was brought up in Elgin, but has been a resident of the southwest side for years. At present he lives at 6451 South Whipple street with Mrs. Pollock and their three daughters, Ethel Josephine, 19; Lorraine Alice, 14, and Carol Violet, 10 years old.

Mr. Pollock's business, a partnership in a direct mail advertising firm, and his civic activities do not leave him much time for frivolous recreation, he says. He plays golf, but is modest about his game in spite of his Scotch accent. He is a member of two branches of the Masonic order.

CLUB TO O[...] RECIPROC[...] IN PARK [...]

2d District O[...] Be Gue[...]

Arche Club to View a Fashion Review.

Windsor Park Plans "A Garden Symposium"

Woodlawn Group to Give Bridge Benefit.

South Shore to Mark Old, New Members Day.

Chrysolite Women to Sew for Charity.

Bryn Mawr Women to Hear Talk on Debussy.

South Bryn Mawr to Hear Dr. Solomon.

Community Church to Hear Rabbi Fox

RESTAURANTS
Woodlawn

For a Delicious Dinner Come Today to
PHELPS & PHELPS
COLONIAL TEA ROOM
6324 Woodlawn Ave.
The most beautiful and distinctive tea room on the South Side, serving a well balanced menu of delicious foods prepared by fine women cooks.
12 noon to 9 p. m. $1.00
During the week
You'll Like Our Colonial Girls
Luncheon 50c Dinner 75c
Perhaps Phelps & Phelps Restaurant, 1433 East 63d St. (I. C. station), is closer to your home. Good food, good service and moderate prices. Open from 6 a. m. till 12 midnight. Wonderful Waffles and Sandwiches.

RESTAURANTS
Woodlawn

Your Hat Molded on Your Head by Florence Hart
Skilled Artists drape or mold the season's smart new materials, after models by leading French designers, to your individual type, in any color.
Any Model Copied
STRAW—FELT
FABRIC
FROM $7.50
Florence Hart
2345 E. 71st St.
Near So. Shore Drive
1605 E. 55th St.
8 Doors East of I. C.

SAFE... CONVENIENT for your SAVINGS

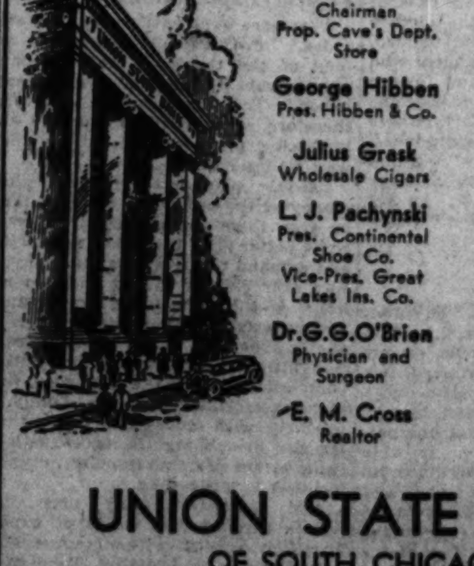

DIRECTORS
C. R. Cave, Chairman, Prop. Cave's Dept. Store
George Hibben, Pres. Hibben & Co.
Julius Grask, Wholesale Cigars
L. J. Pachynski, Pres. Continental Shoe Co., Vice-Pres. Great Lakes Ins. Co.
Dr. G. G. O'Brien, Physician and Surgeon
E. M. Cross, Realtor
James A. Black, Pres. James A. Black Hardw. Co.
J. F. Smietanka, Smietanka, Poulton & Bryant, Attorneys at Law, Chairman Depositors State Bank
A. H. Hansen, Chairman Manchester Lumber Co.
Wm. A. Rowan, Journalist
Thos. M. Tobin, President T. M. Tobin Co.

UNION STATE BANK
OF SOUTH CHICAGO
3026 East 92nd St.
Banking Hours: Daily, Except Saturday, 9 A. M. to 3 P. M.
Saturday: 9 A. M. to 12 M.
Open Saturday Evenings From 7 Till 9

I'll phone South Shore laun[...]

CLUB TO OBSERVE RECIPROCITY DAY IN PARK MANOR

2d District Officers Will Be Guests.

The Park Manor Woman's club will be hostess to officers and directors of the second district, Illinois Federation of Women's Club, at an all day meeting in observance of Reciprocity day next Tuesday at Immanuel community house, 70th street and Michigan avenue.

Following a business meeting in the morning luncheon will be served at 12:15 o'clock at which Miss Myrtle Merryweather, president, will greet the guests. Mrs. William Cox, ways and means chairman, will supervise the serving of luncheon and Mrs. William F. Durnal will be toastmistress.

The afternoon program will include a one act play, "Two Tables of Bridge," presented under the direction of Mrs. J. W. Clark by a cast including Mrs. Edward Lloyd, Mrs. Raymond Horlick, Mrs. Philip S. Blanchard, Mrs. Sidney Rogers, Mrs. Clarence Rehbein, Mrs. C. W. Minot, Mrs. J. C. Magner, Mrs. Arthur C. Nelson, Mrs. Claude Rowe, and Mrs. William Denk. Arthur C. Leuder, postmaster of Chicago, will speak.

Hostesses will be Mrs. Charles Wheeler, Mrs. William F. Mulvihill, Mrs. C. F. Woodward, Mrs. Frederick Frankenfield, Mrs. Julius Trissal, and Mrs. J. B. Teesdale.

Arche Club to View a Fashion Review.

Elsie A. Runyan will present a fashion review interpreting the art of dress Friday afternoon before the Arché club under the auspices of the art study class, Miss Florence B. Hart, chairman. The Phoebean trio, with Ruth Haroldson, violinist; Barbara Beath, cellist; and Alice Regina Johnson, pianist, will play. In the morning Mrs. James A. Ostrom will give a paper on "Currier and Ives" and Mrs. Paul Willis a paper on the Chicago Historical society at the meeting of the art study class.

Mrs. R. D. Vanderford, garden chairman, will present Dr. J. F. Fonder, member of the research department of Swift & Co., in a talk on "A Balanced Diet for Plants" at a special meeting of the club Tuesday afternoon. Mrs. Thomas Bass, soprano, will sing.

Windsor Park Plans "A Garden Symposium."

The morning program of the Windsor Park Woman's club will be given over to a program, "A Garden Symposium," in charge of the Windsor Park Garden club. In the afternoon Miss Lorraine Ferrar will speak on "What Every Woman Should Know About Finance." Mrs. Peter Pauley, chairman of community service, is sponsoring the program, which will be followed by music by Miss Ruth Haroldson, violinist, in charge of Mrs. Elmer Pease, music chairman.

Woodlawn Group to Give Bridge Benefit.

The ways and means committee of the Woodlawn Woman's club is giving a benefit bridge party at 8 o'clock Friday at the club's rooms at St. Paul's on the Midway, 60th street and Dorchester avenue. Mrs. W. C. Jamison is chairman of arrangements.

At the club's regular meeting Tuesday morning a current events program will be presented under the direction of Mrs. C. C. Whittier, history and travel chairman. William J. Righeimer, head of the motion picture bureau of Western Electric company, will talk on "Long Drawn Out," "Speeding Up Our Deep Sea Cables," and "The Inside Story of Your Telephone." At 2 o'clock the music department, Mrs. J. B. Skinner chairman, will sponsor a program of "Ye Olde Tyme Songs" by Nell Ware Felton, violinist; Blanche Morgan Webb, pianist; Earl Wilkie, tenor, and Grayce Brand, soprano.

South Shore to Mark Old, New Members Day.

The South Shore Woman's club will observe Old and New Members' day at 2 o'clock Friday at the Windsor Shore club, 7526 Yates avenue. Mrs. Clarence G. Goodwin, district parliamentarian, will be presented as principal speaker by Mrs. Clarence W. Brennan, president.

Chrysolite Women to Sew for Charity.

The Chrysolite club will meet Tuesday at the Plaisance hotel. Sewing for charity in the morning will be followed by luncheon.

Bryn Mawr Women to Hear Talk on Debussy.

Mrs. Lowell Holt, music chairman of the Bryn Mawr Woman's club, will sponsor the club's program Tuesday morning. Mrs. Mary Highsmith Lyding will read a paper on "Debussy and His Music," giving illustrations in song, accompanied by Mrs. Donald Newton. At 2 o'clock Mrs. G. L. Salisbury, chairman of miscellaneous charities, will sponsor a program of which a musical broadcast will be a feature.

South Bryn Mawr to Hear Dr. Solomon.

Mrs. Edward Innes, chairman of public health and community service, will sponsor the program of the South Bryn Mawr Wednesday club Wednesday afternoon. Dr. Meyer Solomon will speak on "Health for Middle Age." Harriet Vittum will discuss "Community Service," and music will be furnished by Mrs. John Lyngas. Mrs. Vernon Anderson will be hostess at the tea following the program.

Community Church Group to Hear Rabbi Fox Today

The Young People's society of the South Shore Community church, 74th street and Yates avenue, will have as its speaker tonight Dr. George Fox, rabbi of the South Shore temple. His topic will be "The Jewish Church of Today." Refreshments will be served at 6:30 o'clock.

CHICAGO CALUMET OBSERVES FEDERATION DAY

Mrs. J. Marc Fowler, past president and director of the Illinois Federation of Women's Clubs, and Mrs. Truman F. Creager, Second district president, were guests of the Chicago Calumet Woman's club when it observed Federation day Monday at Bessemer Park fieldhouse. Seated, left to right: Mrs. Frank H. Andrew, chairman of the Clubwoman, federation magazine; Mrs. Fowler, Mrs. Roy C. Swartzell, president of the Calumet club; Mrs. Creager, and Mrs. Veresta E. Fisher, vice president. Rear: Mrs. Mayme Werner, treasurer, and Mrs. Edward Krieger, secretary. [TRIBUNE Photo.]

SOUTH PARKS TO GIVE WINNING TEAMS PLAQUES

Replaces System of Individual Medals.

Championship plaques will be given to the winning teams in south park playground competition this year, replacing the former system of awarding medals to individual stars in each of the various events. Last year no prizes were given other than the supremacy shield for the park scoring the greatest number of total points during the year because of financial conditions.

There will be a frame in each shield which will hold the picture of the men on the winning team, according to the announcement by V. K. Brown, director of playgrounds and sports. Members of the classes in design at the Art institute are competing for a $25 prize offered for the best design and announcement of the winner is expected this week.

Men's Gym Meet Next.

The next event on the athletic schedule is the men's gymnastic meet which will get under way this week in four sections. Representatives of Gage, Mark White, Armour, and Fuller will compete at McKinley park tomorrow. Bessemer, Palmer, Hamilton, Ogden, and Tuley will clash at Grand Crossing Tuesday. Thursday will find Grand Crossing, Russell, Calumet, and Trumbull meeting at Tuley. The other group, comprising Hardin, Davis, Sherman, Cornell, and McKinley, will compete at Gage park on Friday. The juniors will take the floor at 3 o'clock in the afternoon while the senior competition will begin at 7:30 o'clock in the evening in each case.

With Tuley, McKinley, and Palmer winning the 85, 95, and 105 pound basketball titles several weeks ago, the champions of the 115 and 125 pound divisions were announced last week. Armour snagged the former championship from Palmer, Fuller, and Hamilton, other finalists, while Russell was forced to a play off before gaining the 125 pound crown.

On Armour Team.

Boys on the Armour team were William McMurray, Joseph Marfise, Joe Senese, Emil Ruffolo, John Pirelli, Alfred Low, Anthony Romano, and Edward McMurray.

Russell, Cornell, Gage, and Grand Crossing were the 125 pound finalists, with the former three each winning twice and losing once in the round robin. In the play off Russell trimmed both Gage and Cornell to gain the championship. The winning team: Steve Klosowski, Chester Pyrek, Joseph Lewandonski, Chester Malblock, Joe Rutkowski, Al Ulaszek, Joe Swiderski, Chester Pluta, and George Lenard.

The regular round robin in the 135 pound division was finished last week, but a play off is necessary there also, since Trumbull, Grand Crossing, and Fuller each won two games and lost one while Cornell dropped three straight. Grand Crossing is a slight favorite in this week's play off.

Thalia Sorority Gives Party to Benefit Needy

Thalia sorority held a benefit card party last Sunday with 100 guests attending. The proceeds will be used to care for several needy families. Miss Madge Marjon, 6211 Aberdeen street, is president of the sorority, Miss Edith Carlson, vice president, had charge of the party.

DANCE PROMOTERS

MISS FAY WEINBERG.

Miss Jeanbelle Rosenberg.

Alpha and Beta chapters of Sigma Alpha Phi musical sorority will hold a joint informal dance this evening in the north ballroom of the Stevens hotel. South side members of the city wide committee arranging the dance are Miss Fay Weinberg, 5648 Kenwood avenue; Miss Jeanbelle Rosenberg, 8213 Cottage Grove avenue; Miss Martha Blacker, 6945 Dorchester avenue; Mrs. Herman Halperin, 8417 Drexel avenue; Miss Fay Horwich, 7300 Paxton avenue; Miss Hilda Kahan, Gary; Mrs. Albert Kessel, 7645 South Shore drive; Miss Dena Raphael, 839 East 49th street. The sorority has sponsored contests for talented young Jewish women in music and the fine arts, the winners in the annual contest being awarded a scholarship for further study.

Hyde Park Civic Opera Club to Elect Officers

An election of officers for the coming year will mark the Hyde Park Civic Opera club's final meeting of the season at 4 o'clock this afternoon in the Windermere East hotel. G. K. Hess will present a program on lighting and its use in providing power and effects in staging and in creating dramatic situations. Maurice Gogle, retiring president, who is moving to the near north side, will be chairman of the meeting. Tea will follow the election of officers.

Prof. Sprengling to Talk at All Souls Banquet

Prof. Martin Sprengling of the University of Chicago will speak on the "Blind Philosopher of Cairo" Friday evening at the monthly dinner of All Souls Liberal church, 66th place and Blackstone avenue, telling why he believes the modern Arab has a future.

PARKS TO EXHIBIT HANDICRAFT AT CHICAGO CLUB

Women to Hold First Recreation Day.

The Chicago Woman's club will hold its first recreation meeting in an all day program beginning at 11:30 o'clock tomorrow morning at 72 East 11th street. There will be an exhibit of handicraft work from all of the playground systems in the city, with the south parks taking a prominent part. V. K. Brown, director of sports and playgrounds, has arranged the south park section of the program.

A puppet show by the girls at Gage park will form the pre-luncheon program.

Youngsters as Living Statues.

Following a tap dance by a west park group to open the afternoon program at 1:30 o'clock, a group of south park girls from Hardin square will appear with west park youngsters in "Living Statues," a competitive sports review by Theodore Gross, director of the municipal playgrounds.

A folk dance, pyramids, a costume tap dance, and a Teeny Weeny band by the municipal and board of education playgrounds, Lincoln park, and west parks, respectively, will be the next numbers of the program.

Six girls from Fuller park will give a wand and dumbbell drill to illustrate organized gymnasium class work. They are Miss Elsye Dietz, Miss Virginia Frey, Miss Josephine Pukis, Miss Grace Brown, and Miss Loretta Johns. A classic Greek character dance is to be staged by Sherman park girls at the close of the program, as well as some dances by a group from Mark White square.

Sandcraft to Be Exhibited.

One of the high points in the south park exhibit will be the Gage park girls' sandcraft work, which won them the park championship. A castle forms the center of this exhibit, with colored sand to show the green meadow and blue river and other details.

A new project, just introduced in the parks, is coloring of silks. Several samples of work done by the girls will be shown. Another new thing is work in hammered pewter and an exhibit of this will be shown by Miss Dorothy Miller. B. F. Friedman will show some of the work done by boys under him in the realm of models—airplanes, sail boats, motor boats, and steam engines.

FAMOUS FACULTY MEN OF U. OF C. TURN THESPIANS

Luminaries of the University of Chicago faculty men of national reputation, will display their talents as actors in a program of three plays to be given at 8:15 o'clock Friday and Saturday evenings in Mandel hall for the benefit of the University Settlement. This settlement is located at 4630 Gross avenue, and does work among the underprivileged of the district back of the yards.

Two of the plays will be given by the Quadrangle players, while the third will be presented by the Dramatic association under the direction of Prof. Frank O. Hara. It is John Bobbit's "Tables for Ladies," which was one of the three winning student plays given at the recent playfest. This will be a student performance.

Woodward in Milne Play.

The faculty headliners include Vice President Frederic Woodward, Prof. James Linn, and Prof. Arthur H. Compton, winner of the Nobel prize in physics. The former two will appear in A. A. Milne's "The Man in the Bowler Hat." Others in the cast of this play are Sergeant Wild, Jay Halls, Mrs. H. B. Horton, and Mr. and Mrs. Dunlap Clark.

Bernard Shaw's "The Great Catherine" is the other Quadrangle club presentation. Those appearing in this play in addition to Prof. Compton are Prof. Charles Breasted, Miss Damaris Ames, Mrs. Martin Freeman, Mr. and Mrs. Hayward Keniston, Mrs. R. V. Merrill, Mrs. Walter Poepke, Mrs. Quincy Wright, Horace Williston, and Mr. and Mrs. Walter Bullock.

Fritz Leiber Jr. in Play.

Members of the cast of the student written play, "Tables for Ladies," are Lyle Gunn, Miss Sarah Jane Leckrone, Miss Dolores McRoberts, James Parker, Fritz Leiber Jr., Miss Rose Hoch, Miss Rosemary Volk, Frank Springer, Hal James, Leonard Hinchcliff, and Miss Marianne Stevenson. All are students and members of the Dramatic association.

Chicagoan 86 Years

MRS. VIRGINIA LAUNDER.

Mrs. Virginia Launder, 5418 Maryland avenue, celebrated her 86th birthday Wednesday evening with her three daughters, three grandchildren, and one great-grandson at a party attended by about 25 relatives. Having been born in Chicago and lived here all her life, Mrs. Launder is one of the oldest of living natives and has seen practically the entire growth of the city. She has resided on the south side some 60 years of her life. The three daughters are Mrs. Eva Schwantke, Mrs. Jennie Schick, and Mrs. Cora Zuck. Mrs. H. J. Fisher, Edward Zuck, and Mrs. Mabel Zuck Anderson are the three grandchildren. Jimmy Anderson is the one great-grandchild. All are south side folk.

Miss Claire Hayes Named Pi Delta Pi Chapter Head

Miss Claire Hayes, 6916 Chappel avenue, was elected president of Delta chapter of Pi Delta Pi sorority at a meeting at the home of Miss Ruth A. Reiner, 7158 Crandon avenue. Miss Marguerite Jamieson, 7524 South Shore drive, was named secretary, and Miss Frances Rennard, 7720 South Shore drive, was selected as sister-at-arms.

CALVARY CHURCH TO BE HOST FOR MISSION SOCIETY

Women Plan Quarterly Meeting Wednesday.

Calvary Methodist Episcopal church, 78th and Morgan streets, will be host to the Chicago southern district of the Woman's Foreign Missionary society at its second quarterly session on next Wednesday. Mrs. Harris Dante of Harvey, president, will conduct the meeting.

The morning program will have as its theme "The Up Trail" and Mrs. F. J. Thomas, Mrs. R. C. Libberton, Mrs. C. M. Gardner, Mrs. G. A. Nevills, Mrs. J. L. Anderson, Mrs. Floyd Preston, Mrs. J. O. Johnson, Mrs. H. L. Stuntz, Mrs. C. M. Smith, Mrs. J. B. Rynearson, Mrs. F. P. Ray, Mrs. W. B. Gregory, and the Rev. F. J. Thomas, pastor of the church, will be among the speakers.

In the afternoon, Mrs. Alfred E. Craig, president of the Northwestern branch, will speak, Mrs. Mabel Thomas Norris will sing, Miss Moneta J. Troxel of Ewha college, Seoul, Korea, will talk on "Pulling the Load," and Mrs. S. A. Waterman will give the closing prayer.

Officers of the southern district, in addition to Mrs. Dante, are Mrs. C. M. Smith, first vice president and field support; Mrs. W. B. Gregory, second vice president; Mrs. Waterman, third vice president; Mrs. A. S. Hall, fourth vice president; Mrs. Libberton, recording secretary; Mrs. George A. Nevills, corresponding secretary; Mrs. C. M. Gardner, treasurer; Mrs. J. E. Libby, auditor; Mrs. J. O. Johnson, superintendent young people's work; Mrs. H. Gillott, assistant; Mrs. Floyd Preston, superintendent junior department; Mrs. H. L. Stuntz, secretary mite boxes; Mrs. J. L. Anderson, secretary Christian stewardship; Mrs. Rynearson, secretary extension work; Mrs. F. P. Ray, secretary literature.

for a fine lawn

SOW in this ideal March weather 1 lb. of Vaughan's Chicago Parks Lawn Seed and apply 10 lbs. of Vaughan's Lawn and Garden Fertilizer to each 300 square feet. Rains will soon begin to give it a wonderful start.

Above All, No Timothy!

Timothy, a coarse hay, is the common adulterant of grass seed mixtures and the greatest enemy of lawns. It comes up quickly; its coarse stems do not stand mowing; it robs fine grasses of food and inevitably ruins a lawn.

Vaughan's Chicago Parks Lawn Seed

Contains NO TIMOTHY. It includes Kentucky Blue Grass; Red Top and White Clover, in a blend which 54 years' experience has proved best for midwestern lawns.

Price, ½ lb., 30c; 1 lb., 60c; 5 lbs., $2.90; 10 lbs., $5.75.

Vaughan's Lawn and Garden Fertilizer

This is a rich, quick acting, odorless mineral fertilizer of the formula 5-8-6 (5 parts nitrogen to 8 parts phosphoric and 6 potash). 10 lbs., 95c; 25 lbs., $1.95; 100 lbs., $5.00.

The Most Beautiful Seed Catalog

Vaughan's Gardening Illustrated, which is free by mail or at our stores, is the 1931 gardener's year book, containing 175 plates in full color of annuals, perennials, roses, lilies, waterlilies and gladioli. It describes 2,111 separate flower seeds and the tender, finely flavored Table Quality Vegetables, giving the vitamin value and mineral content of each. A postcard brings it to you.

Vaughan's Seed Store
10-12 West Randolph St.
601 West Jackson Blvd.

ARCHER'S $1.95 DRESSES ON SALE THIS WEEK ONLY $1.00

You Will Travel Far

to find a line of dresses so entrancingly lovely in materials; so smart in styles; so faultless in workmanship; so comfortable in wear.

Whether you wear 32 or 50 you will find thousands of dresses in the greatest assortment of charming models the ARCHER FACTORY has ever shown. Pleats and circular skirts. Set-in sleeves in numerous styles. Sleeveless models especially flattering to the younger miss, shown for the first time tomorrow.

Exquisite patterns and color combinations in GUARANTEED FAST COLOR FABRICS. You'll find a wide assortment of Super-Prints, Broadcloths, Foulards, Charmeuse in both light and dark colors.

COMPARE—know yourself the reason WHY ARCHER'S FACTORY is known throughout the land for prettier fabrics, superior workmanship, and matchless money-saving values.

PLEASE NOTE—
Archer sells its entire production at their factory. Nothing sold to stores. No house-to-house salespeople. NO BRANCH STORES.

Factory Hours 8 to 5 — OPEN— Thursday Saturday Evenings

THE ARCHER MFG. CO.
1646 WEST 79TH ST. CHICAGO, ILL.

Rough Dry 7 Lbs., 84c

Over 15 lbs. 9c per pound

Wearing apparel air dried. Starched if desired. All flat pieces ironed. A real economy service. Shirts finished for an additional charge of 12c each.

Give Thebest driver your dry cleaning, for fine work at low cost—and those shoes you want repaired.

Just Phone OAKLAND 1383

"We clean and repair everything you wear"

THEBEST LAUNDRY COMPANY

Why Not Store

Your Furniture from April Until September and Save Money?

Three Rooms as Low as **$6.00 Per Month** for a Private Fireproof Compartment

For shipping to other cities investigate our recently perfected container service *(no crating necessary)*—inexpensive and one handling.

EMPIRE

Warehouses, Inc.

9 Fireproof Warehouses—30 Vans
Phone Plaza 4000

WOMEN VOTERS' LEAGUE PLANS BIRTHDAY FETE

South Shore Group Is 4 Years Old.

Four years of growth, which have placed the South Shore League of Women Voters among the largest and most active in the state, will be celebrated Wednesday when the organization holds its annual spring luncheon at 12:45 o'clock at the Bryn Mawr Community house, 7000 Jeffery avenue.

The birthday program is to be a surprise, but Mrs. W. H. Comstock, the president, will open the festivities with a greeting to guests, and Mrs. Charles W. Turton, as press chairman, has revealed that a humorous playlet, "Babble of Ballots," will be presented.

Spring colors of yellow and green will predominate in the table decorations, which are in charge of Mrs. S. L. Katz, Mrs. L. B. Iliff is chairman of the luncheon, and Mrs. Katz is chairman of hostesses, two of whom will sit at each table of twelve. Mrs. A. A. Asherman is chairman of reservations.

Hostesses for Luncheon.

Hostesses include Mrs. Paul Anderson, Mrs. P. F. Caffrey, Mrs. John Chesney, Mrs. W. H. Comstock, Mrs. W. S. Daniels, Mrs. W. Deffenbaugh, Mrs. W. G. Edens, Mrs. H. M. Edgerton, Mrs. Fred Elliott, Mrs. I. D. Ensor, Mrs. Arthur E. Evans, Mrs. A. W. Garrett, Mrs. P. J. Harrington, Mrs. Edward Herian, Mrs. E. E. Hill, Mrs. E. La Salle Hinsey, and Mrs. W. J. Kehlenbach.

Mrs. John Lawrie, Mrs. W. T. Leman, Mrs. Robert R. Lumsden, Mrs. F. J. McAdams, Mrs. Charles L. McGraw, Mrs. H. B. Melvoin, Mrs. Rodney L. Mott, Mrs. G. W. Myers, Mrs. G. W. Oliver, Mrs. Charles E. Redfield, Mrs. C. C. Rehbein, Mrs. E. J. Schnackenberg, Mrs. Loren E. Shears, Mrs. John E. Taylor, Mrs. Turton, Mrs. J. S. Way, and Mrs. H. D. Wilson also are hostesses.

Mrs. Bailey Directs Program.

Mrs. Alice E. Bailey, child welfare chairman of the Southwest league, will have charge of the morning program at the league's monthly meeting Friday in the Ridge Park fieldhouse. Miss Alice Hall of the social science department of the University of Chicago, and a member of Gov. Emmerson's committee on child welfare, will be the speaker.

Luncheon at 12:30 o'clock, in charge of Mrs. W. F. Lyon, will be followed by the afternoon program sponsored by the chairman of women in industry, Mrs. A. W. Thomas. Miss Mollie Carroll, head resident of the University of Chicago settlement, will talk, and Thomas E. Cambridge of the International Harvester company will discuss "The Workmen's Compensation Law."

Study Session Tuesday.

The second of a series of four study meetings on the League of Nations scheduled for March will be held Tuesday morning at the home of Mrs. H. N. Tolles, 10561 Longwood drive. Mrs. Tolles is chairman of the committee on international coöperation to prevent war, which sponsors the series. Mrs. Delbert Smith, legal status chairman of the league and third district chairman of international affairs of the Illinois Federation of Women's clubs; Miss Helen Thayer, president of the league; and Mrs. Tolles will conduct the discussion of "The Structure of the League."

Mrs. Laura H. Lunde will speak on "How Illinois Aids and Protects Her Children" Wednesday afternoon before the Woodlawn league. The nominating committee, headed by Mrs. William Rothmann, including Mrs. Howard Ray, Miss Myrtle Moulton, Mrs. Charles R. Wakeley, and Mrs. C. I. Palmer, will submit a slate of officers for the coming year, and Mrs. Rose Maas will conduct the citizenship lesson. Luncheon will be served in charge of Mrs. F. W. Boe.

RELIGIOUS DRAMA FETE AT GOODMAN TOMORROW NIGHT

The Religious Drama festival sponsored by the Chicago Council of Religious Education, which is a branch of the Chicago Church council, will be held at 8:15 o'clock tomorrow evening at the Goodman theater. Eliminations were held to pick the best Thespians of the south, west, and north sides of the city during the last several weeks.

The south side will be represented by a group from the Y. M. C. A. college, under the direction of Dr. Fred Eastman of Chicago Theological seminary. This group will present "Pawns," by Percival Wilde. Members of the cast of this one act play of peasantry along the Russo-Prussian border are W. W. Means, Robert Holt, Fred Fletcher, L. R. Robertson, Walter Mitchell, and Karl Wolfe. These men won from the Hyde Park Baptist church and the First Presbyterian church groups in the south side finals last Sunday.

The west side representatives will be the A. B. C. players of Austin Boulevard Christian church and will present "Finger of God."

Hiram Loomis to Address St. James Church Class

Hiram B. Loomis, principal of Hyde Park High school, will speak before George Herr's Sunday school class of St. James Methodist Episcopal church, 46th street and Ellis avenue, at 9:30 o'clock this morning. The class is composed of young men and women between the ages of 18 and 24, and Stanley Christianson, president of the class, has issued a special invitation to all young people of the community to come and hear Mr. Loomis.

Rev. Howard A. Vernon Takes Englewood Post

The Rev. Howard A. Vernon, formerly pastor of the Judson Memorial Baptist church, Minneapolis, assumes the leadership of the Englewood Baptist church, Englewood and Stewart avenues, this morning. The Rev. Vernon leaves a successful record in Minneapolis and comes to a church with a membership of over 1,400. A reception in compliment to the new pastor and his wife will be given next Tuesday evening at the church building.

VICTOR LOSES HIS MORNING NAPS

Victor, the police dog, can't enjoy any more peaceful morning naps now that Rancey Larracus and Audrey Archer romp about his kennel these sunny March days. Mrs. Stanley A. Archer, 2149 Chestnut road, Homewood, won the first prize of $5 this week in The Tribune's photo contest for her snapshot of the trio.

Mrs. Louis Wirth, 5559 Kimbark avenue, won the second prize of $3 for her picture of Elizabeth Wirth, 4 years old, snapped indoors at home.

"Two Hours of Daily Work at the Piano" is the title of this picture of Miss Florence Irma Kahn practicing, which won the third prize of $2 for her father, Emanuel Kahn, 6818 Merrill avenue.

29 SOUTH SIDERS SEEK RELIEF IN DIVORCE COURTS

10 Charges of Cruelty, 11 of Desertion.

Of 29 divorce bills filed last week by south siders, 10 charged cruelty, 11 desertion, six cruelty and habitual drunkenness, and two habitual drunkenness. Two separate maintenance actions alleging cruelty were filed by Mrs. Stella Mindes, 7118 Rhodes avenue, against Samuel Mindes, and Mrs. Rebecca Stevenson, 7315 Dorchester avenue, against Morris Stevenson.

Complainants Charge Cruelty.

Cruelty was also charged by:

Mrs. Jeanette Bernard, 3234 Normal avenue, against Charles Bernard.
Mrs. Martha Thul, 243 West 24th street, against Joseph Thul.
Mrs. Ethel E. Nielsen, 9136 Harper avenue, against Andrew N. Nielsen.
Mrs. Sophie Sholdar, 4943 Prairie avenue, against Max Sholdar.
Anton E. Thorsen, 7442 Merrill avenue, against Mrs. Sadie E. Thorsen.
Arthur E. Weissner, 5001 Cornell avenue, against Mrs. Alice Weissner.
Mrs. Anna Drusutis, 6831 South Sangamon street, against Charles Drusutis.
Mrs. Theresa Freeman, 6904 Crandon avenue, against David Freeman.
Mrs. Anna Vierneisel, 3524 West 64th street, against Eugene Vierneisel.
Mrs. Helen Bufe, against Cecil W. Bufe, 8826 Ingleside avenue.

DESERTION IS CHARGED.

Desertion is charged:

Mrs. Susanna M. Brieux, 6634 South Green street, against Eugene Brieux.
Oscar T. Hansen, 9610 Greenwood avenue, against Mrs. Cecelia K. Hansen.
Mrs. Florence Telford James, 4624 South Rockwell street, against Louis William James.
Mrs. Edith G. Lynch, 5620 South Whipple street, against John W. Lynch.
Mrs. Charlotte Gordon, 5848 Blackstone avenue, against Shandon Gordon.
Mrs. Josephine Xaverius, 7118 Ellis avenue, against John Xaverius.
Mrs. Dorothy Alice Rockwell, 6564 Yale avenue, against Arthur R. Rockwell.
Mrs. Ida McCray, 7704 Eggleston avenue, against Harry S. McCray.
Mrs. Lillian Hefner, 315 West 71st street, against Ray Hefner.
Thomas Hall Hudson, 364 West 70th street, against Mrs. Elizabeth Hudson.
Mrs. Leona Tharp, 1116 Hyde Park boulevard, against Roscoe Alvin Tharp.

Six Charge Cruelty.

Six bills alleging cruelty and habitual drunkenness were filed by Mrs. Marie Therese Rzasa, 3559 South Lincoln street, against Michael Rzasa; Mrs. Helen Koslowski, 5107 South Wabash avenue, against John Koslowski; Mrs. Anna Halon, 3208 West 63d place, against Carl Halon; Mrs. Julia Rachel, 4544 South Kedzie avenue, against John Rachel; Mrs. Stella M. Webber, 5435 South California avenue, against John A. Webber, and Mrs. Victoria Bratush, 4757 South Loomis street, against Stephen Bratush.

Habitual drunkenness was charged by Mrs. Clementine Vervaet, 5758 South Park way, against Prosper Vervaet, and Mrs. Rose Chlebek, 4338 South Marshfield avenue, against Frank Chlebek.

DEWALT MECHLIN D. A. R. TO HOLD ALL DAY SESSION

Dewalt Mechlin chapter, Daughters of the American Revolution, will hold an all day meeting tomorrow at the home of Mrs. Leonard C. Reid, regent of the chapter, 4810 Ellis avenue.

Following a business meeting at 11 o'clock, Mrs. T. L. Thomas will discuss "International Relations," and Mrs. A. W. Draper will talk on "The Student Loan Fund." Luncheon in charge of Mrs. F. E. Reynolds will be followed by a reading of Markham's "Lincoln's Heart," by Anne Hoen.

Miss Norma Altermat will play the violin, accompanied by Mrs. Cara Warfield. Four members of the chapter, Mrs. R. S. Gadsden, Mrs. William Hedges, Mrs. R. W. Ludwig, and Mrs. Robert McManus, are special guests.

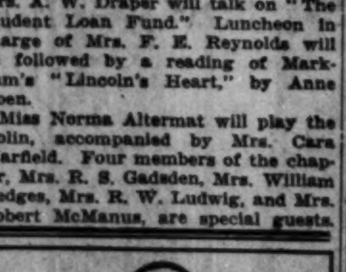

Straw or Felt
Hats Restyled
Let us remodel your old hat. Any kind of material will be molded to your head . . . in the newest spring style. It will fit perfectly.
New hats made to order.
Hats Cleaned, Refinished
Peter VanBree
202 So. State St.
318 Century Bldg.
Webster 7187

Neighborhood Theaters

Loretta Young, David Manners, and Conway Tearle make up a good cast in themselves, but when you have the fascinating Myrna Loy tossed in for good measure you have more than assurance that it's a good picture. And that is what you have in "The Truth About Youth," which is playing at the Tower theater this week. "When We Were Twenty-one" was the title of this play when given on the stage.

The story is interesting and has considerable to do with a "trinity" devoted to informing the "youth" as to some of the salient characteristics of the girl he has fallen for and ought not to have—say they. These referred to are Manners and Miss Loy, the firefly of the cabaret and an expert at gold extraction. Tearle, J. Farrell MacDonald, and Harry Stubbs make up the "trinity." This is an entertaining and generally charming picture, telling us again that youth must travel its own way and take its jolts on the jaw and otherwise without outside aid.

* *

Charming Dorothy Mackaill.

The ever charming Dorothy Mackaill is appearing in "Once a Sinner" this week at the Avalon theater. She is playing opposite Joel McCrea, although you wish it were opposite John Halliday, whom she threw down for her "true love." This, however, is the fault of the scenario and does not spoil the film at all. But one just can't go for the serious, long haired young inventor, nevertheless. Miss Mackaill gives up a past of luxury for her young inventor—and there is the question of whether a woman should tell. It's all in the viewpoint as to that question, but the play leans heavily toward the negative as Miss Mackaill does a bit of revealing. The censors say adults only.

* *

Walter Huston in Lead.

Three attractions which should attract are billed at the Maryland this week. The "Criminal Code" should draw today, Monday, and Tuesday with Walter Huston in the lead. Huston is about as fine as they come and the entire cast is exceptional—including Phillips Holmes, Constance Holmes, and Mary Doran. The action revolves about a boy, in no sense a criminal, who gets a bad break. It's a fine movie.

Greta Garbo in "Inspiration" will be showing on Wednesday and Thursday. The last two days of the week bring Jack Oakie in the "Gang Buster." If you like Oakie at all you should see this—a good picture. Jean Arthur and William Boyd also rate in this show.

* *

Nancy Carroll at Tivoli.

The Tivoli presents Nancy Carroll and Phillips Holmes in "Stolen Heaven" with a feature stage attraction—Radio Revue of 1931. Among those starring in the latter are East and Dumke, the popular Sisters of the Skillet from W-G-N and NBC. Frankie Masters is master of ceremonies. "Stolen Heaven" is a piece about two youthful down-and-outers who join forces to spend a gay two weeks at Palm Beach—with stolen cash. The plan is to end life at the close of the adventure. Nancy does her bit to make the picture a success, but the same can scarcely be said of Holmes. A tense but pleasing little plot.

* *

"Outward Bound" Coming.

A word to those who want to see a fine picture, beautifully done. "Outward Bound" is scheduled to show at the Jeffery on Tuesday and Wednesday and at the Lexington on Wednesday. Since the film is one which might not appeal to all a warning also is in place. The story concerns a group of dead people who do not know they are dead—are outward bound on a big liner and while en route discover their plight.

Sutherland Hotel
Offers Unusual Values in 1, 2, and 3 Rooms Completely Furnished
These are charming apartments—large and sunny, overlooking Drexel Boulevard. Every room has been newly decorated in the most up-to-date and comfortable manner. The pleasing atmosphere, quick and efficient 24 hour service, distinguished lobby and mezzanine, and the immediate use of all modern conveniences make this hotel as delightful a place as you could wish to live in. Just 10 minutes to loop.
$60 - $120 MONTHLY
TRANSIENT RATES $2 UP DAILY
Lloyd D. Jones, Mgr.
4659 Drexel Blvd. Atl. 2100

Unbelievable!
But We Guarantee Dyeing and Cleaning Without Shrinkage

Ladies, a new process enables us to dye—without shrinkage—your garments of Crepe, Wool, Jersey, Georgette, Chiffon or Velvet—in all the new shades.
Men's Suits and Topcoats
Dyed to Your Entire Satisfaction
RUGS
Our new rug cleaning process retains the gloss, finish, sizing. Your faded rugs, portieres and drapes made new by our special dyeing process.
All work fully guaranteed
WOODLAWN
Cleaners & Dyers, Inc.
Established 1910
1407 E. Marquette Rd.
Phone Midway 4569-70-71-72
We Call and Deliver
IF OUT-OF-TOWN SEND VIA PARCEL POST

BLUSTER OF MARCH, HARBINGERS OF SPRING AWAIT YOUR CAMERAS

The bright, sunny days of spring are almost at hand. So get out the camera and take advantage of nature's reawakening to win yourself a prize in The Tribune's photo contest. Almost unlimited opportunities are at hand for snapping some dandy pictures.

A blustery March day and its oddities; a bright, quiet afternoon in the parks as the foliage again puts in appearance; ball games in the back yard or the corner lot; roller skating, marbles, and perhaps even the old swimming hole, or an early fishing jaunt—here are a few of your possibilities.

Whatever you choose for your subject, and you are limited only to views taken in and around Chicago, indoors or out, send your best photo to the Photo Contest, Metropolitan section, The Tribune. The editor of the Metropolitan section will award prizes of $5, $3, and $2 for the three best pictures submitted every week by amateur photographers on each side of the city and its suburbs.

The name and address of the person submitting the picture should be printed clearly on the back of each entry, with the full name and address of each person appearing in the picture.

The editor's awards will be final. Please do not request that pictures be returned.

SOUTH SIDE ART ASSOCIATION TO HEAR MISS CLARK

Many of Chicago's oldest residents will be present at the South Side Art association's meeting this afternoon when Miss Herma Clark, author of the "Dear Julia" letters appearing in THE SUNDAY TRIBUNE, will give an illustrated talk on early Chicago. Miss Clark will speak as her fictional character, Martha, and will use slides from the Chicago Historical society. A new exhibition of the works of member artists will be on view. Mrs. Albion Headburg, president of the association, will introduce Miss Clark.

Lamron Club to Hold Banquet at Flamingo

Members of the Lamron club will hold their monthly dinner this afternoon at the Flamingo hotel. Arrangements are in charge of Mrs. J. J. McCanna. Among those to be at the dinner are Miss Mary McAuliffe, Miss Catherine Walsh, Miss Frances McGinnis, Miss Juliana Wild, Mrs. Charles H. Kavanagh, Mrs. Arnold Wackrow, and Mrs. A. Dechent.

500 FILE FOR BONUS LOANS AT SULLIVAN POST

Headquarters Opened at 2312 West 63d.

Within an hour following the passage of the bonus loan bill, Stanley F. Sullivan post, No. 746, of the American Legion, through its service officer, Andrew J. Grady, and Commander Raymond Lundy had established a headquarters at 2312 West 63d street and, at last reports, had filed more than 500 applications.

Those in charge of the post headquarters announce that any veteran desirous of making a loan will be cheerfully accommodated and information given. When the act giving the veteran adjusted compensation was passed in 1925, Sullivan post, through its office, filed applications for more than 6,000 veterans of the community.

At a luncheon held last Monday at the Palmer house in compliment to Mrs. Wilma Hoyal, national president, O'Donnell-Eddy unit, No. 417, American Legion auxiliary, was represented by Mrs. Myrtle Webber, president; Mrs. Bertha Flood, vice president; Mrs. Catherine Kormmayer, Mrs. Catherine Mueller, Mrs. Lillian Zehner, Mrs. Ann Lang, and Mrs. Marguerite Feeling.

British and Colonial veterans installed officers at their meeting last Monday night at Thornton hall, 69th street and Normal avenue. G. J. Jones is president; G. A. Bowles, vice president; J. Cunningham, secretary treasurer; C. P. McAlpine, assistant secretary; J. J. Dalton, service officer; Robert Teasdale, T. T. Gilroy, L. T. Farmer, Charles Dudman, executive committee; W. F. MacPherson, sergeant at arms. Thomas K. Davey, chaplain of Englewood post, No. 61, was installing officer.

The next meeting of Medill-Tribune post, No. 348, will be held at 6:15 o'clock tomorrow night in room 915 Tribune tower. Joseph De Lacour, commander of the Sixth district, will be a guest. Dr. Hugh Scott, regional director of the United States veterans' bureau, has accepted an invitation to talk on veterans' bonus loans. The entertainment committee has planned several features.

Board of Trade post has issued a warning to its members to beware of confidence men, following reports that ex-service men have drawn the attention of such because of the payment of adjusted compensation funds. Deposit of the part of the bonus monies, ranging from $20 to $50, coupled with the false promise of a job, is said to be the method employed in many cases.

Jane A. Delano post, No. 185, will hold its regular meeting tomorrow night at the Auditorium hotel. Ex-service nurses are invited.

Chesterfield post, No. 695, has received a citation from the department of Illinois, through the Third district commander, Arthur G. Lindell, for reaching 100 per cent of last year's membership. At its last meeting the post voted to maintain headquarters at 9224 Cottage Grove avenue to assist ex-service men in applying for bonus loans. Service Officer Charles A. Michalak will be in charge. He will be assisted by Finance Officer J. C. Tufo. Comrade Oscar Lindgren is chairman of the membership committee. Gus Akerlund is commander; D. G. McIntire, adjutant.

Square post, No. 232, intends to initiate about fifty new candidates on the night of March 16 at the Midway temple, 6115 Cottage Grove avenue. Harry Anderson will be in charge of the wrecking crew. State Commander Jack Poorman, National Chaplain Barton, various past state commanders and other Legion celebrities will attend. Square post has 650 paid up members, and efforts are being made to increase the number to 1,000 this year.

Life's Little Irritations
. . . ARE REMOVED AT THE
EAST END PARK
Apartment Hotel
Hyde Park Boulevard and 53rd Street

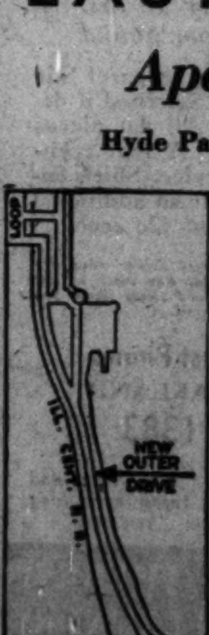

You get the right service at the right time. Vacuum cleaning, window washing, maid service, bell boys, elevator, engineer, door and package service, telephone and office . . . and all your furnishings—linens, silver, dishes, kitchen utensils, refrigeration, filtered ice water, instant heat and instant hot water, latticed doors and perfect ventilation. A location second to none in Chicago —with a clear view over the Lake, Park, and Outer Drive. Two short blocks to I. C. Depot. Busses stop at door.
There is no better, or cheaper way to live . . . as is attested by the fact that many residents have lived here continuously since the Hotel was finished.

CHURCH SERVICES

ADVENT CHRISTIAN.

South Side English, Princeton-av. and 60th-pl. The Rev. A. D. Bohn. 8 p. m.

BAPTIST.

Calvary, 7524 Yates-av. The Rev. Zech Ford Bond. 11 a. m. and 7:45 p. m.

First, 936 E. 50th-st. The Rev. P. J. Stackhouse. 11 a. m.: "What Shall I Do with Jesus?"

First, 154th-st. and Lexington-av., Harvey. The Rev. W. E. Sampson. 11 a. m. and 7:30 p. m.

Hyde Park, 5600 Woodlawn. The Rev. R. W. Schloerb. 11 a. m.: "Religion and Discovery." 8 p. m.

Lorimer Memorial, 73d and St. Lawrence-av. The Rev. C. G. Osborn. 11 a. m. and 8 p. m.

Parkside, 60th-pl. and Harper-av. The Rev. C. W. Kelly. 11 a. m. and 8 p. m.

CHRISTIAN SCIENCE.

First, 4017 Drexel-blvd. 10:45 a. m. and 7:45 p. m.

Fifth, 4840 Dorchester-av. 10:45 a. m. and 7:45 p. m.

Eighth, 4359 S. Michigan-av. 10:45 a. m. and 7:45 p. m.

Ninth, 6154 Woodlawn-av. 10:45 a. m. and 7:45 p. m.

Tenth, 5640 Blackstone-av. 10:45 a. m. and 7:45 p. m.

Seventeenth, the Masonic temple, 32 W. Randolph-st. 10:45 a. m. and 7:45 p. m.

Eighteenth, 7262 Coles-av. 10:45 a. m. and 7:45 p. m.

CHURCH OF CHRIST.

Central, 1713 Capitol building, State-st. at Randolph. 10 and 11 a. m. The Rev. V. M. Spivey.

Cornell, Cornell-av. at 72d-st. The Rev. W. S. Long. 10 and 11 a. m. and 7:30 p. m.

CONGREGATIONAL.

Bird Memorial, 9135 Brandon-av. The Rev. T. M. Timeweaver. 11 a. m.

Doremus, 3039 Normal-av. The Rev. M. A. Kooger. 11 a. m.

South, 40th-st. and Drexel-blvd. The Rev. William Franklin Slade. 11 a. m.: "How Jesus Grew." 7:45 p. m.: "What Jesus Means to Me Today."

Trinity, 6232 Eberhart-av. The Rev. G. A. Reigler. 11 a. m. and 7:30 p. m.

DISCIPLES OF CHRIST.

Paxton Avenue, 83d-st. at Paxton-av. The Rev. Will F. Shaw. 11 a. m. and 7:30 p. m.

University, 5655 University-av. The Rev. E. S. Ames and the Rev. Wayne A. E. Leys. 11 a. m.: "Magnifying the Individual."

EPISCOPAL.

Cathedral Shelter, Washington-blvd. and Peoria-st. The Rev. David E. Gibson. 7:30 and 11 a. m.

Christ, 65th and Woodlawn-av. The Rev. W. C. Bihler. 7:30 and 11 a. m. and 5 and 8 p. m.

Church of the Redeemer, 56th-st. and Blackstone-av. The Rev. E. E. White, the Rev. William W. Horstick, assistant. 8, 9:30 and 11 a. m. and 7:30 p. m.

Grace, 1450 Indiana-av. The Rev. William Turton Travis. 7, 8 and 11 a. m.

St. George's, 847 E. 76th-st. The Rev. C. E. Williams. 8, 9:30 and 11 a. m. and 5 p. m.

St. Mark's, 4427 Drexel-blvd. The Rev. W. D. McLean. 8, 9:30 and 11 a. m.

St. Paul's, Dorchester-av. and 50th-st. The Rev. G. T. Thomas and the Rev. O. G. Jackson. 8 and 11 a. m.

Trinity, 26th-st. and Michigan-av. The Rev. J. A. Pickells. 9 and 11 a. m.

EVANGELICAL.

Immanuel, 70th-st. and Michigan-av. The Rev. H. J. Schlick. 9 a. m. [German]. 9:45 and 10:45 a. m. [English].

South Shore, 7701 Luella-av. The Rev. Earl J. Bruse. 10 and 11 a. m.: "Can Modern Man Be Saved?"

JEWISH.

Chicago Sinai Congregation, 4600 South Park way. Rabbi Louis L. Mann. 11 a. m.: "From Haman to Hitler."

Kehilath Anshe Mayriv, Drexel-blvd. and 50th-st. Rabbi Solomon Freehoff. 11 a. m.: "The Great Religious Brotherhoods of the World."

South Shore temple, 7215 Jeffery-av. Rabbi George Fox. Debate by young people's department. Playlet by alumni. 8 p. m.

Temple Isaiah Israel, Hyde Park-blvd. and Greenwood-av. Rabbi Gerson B. Levi. 11 a. m.: "The Last Days of Shylock."

LIBERAL CATHOLIC.

St. Alban's, 109 E. 51st-st. 11 a. m.: "Speak No Evil." The Rev. A. F. Hardcastle.

St. Francis, 509 S. Wabash-av. 10:45 a. m.: "Understanding." The Rev. O. N. Collar.

LUTHERAN.

Trinity, 31st-st. and Lowe-av. The Rev. A. H. Both. 9:30 a. m. [German] and 10:45 a. m. [English].

Windsor Park, Saginaw-av. and E. 76th-st. The Rev. Arthur H. Kaub. 10:45 a. m.

Woodlawn Immanuel, Kenwood-av. and 64th-st. The Rev. Clarence E. Paulus. 11 a. m. and 8 p. m.

Zion Evangelical, 99th and Winston-sts. The Rev. L. Abel. 9:30 a. m. [German] and 10:45 a. m. [English].

METHODIST EPISCOPAL.

First, Clark and Washington-sts. The Rev. John Thompson. 10:45 a. m. and 8 p. m.

Garden Home, 87th-st. and Michigan-av. 11 a. m.; The Rev. Charles A. Gage.

Hyde Park, 5407 Blackstone-av. The Rev. Robert J. Smith. 11 a. m. and 7:45 p. m.

Ingleside Avenue, 76th-st. and Ingleside-av. The Rev. A. A. McCracken. 10:45 a. m., 6:30 p. m., and 7:30 p. m.

Park Center, South Park-av. and 70th-st. The Rev. Willis Ray Wilson. 10:45 a. m. and 7:45 p. m.

Park Manor, South Park-av. and 70th-st. The Rev. W. B. Wilson. 10:45 a. m. and 7:45 p. m.

St. James, 46th-st. and Ellis-av. The Rev. J. L. Gardner. 11 a. m.: "The New Commandment." 8 p. m.: "The Man Who Was Weighed and Found Wanting."

St. John's, Jeffery-av. and 74th-st. The Rev. Morgan Williams. 11 a. m. and 8 p. m.

South Deering, 105th-st. and Torrence-av. The Rev. E. Snook. 10 and 11 a. m. and 8 p. m.

Woodlawn, 64th-st. and Woodlawn-av. The Rev. E. W. Dunlavy. 11 a. m.: "Are We Still Pagan?" 7:45 p. m.: "The [illegible] of Spiritual Certainty."

METHODIST PROTESTANT.

Avalon Park Community, 81st-st. and Dante-av. The Rev. G. E. McDonnell. 11 a. m.: "The Church and the Community." 7:45 p. m.: "The Way of Youth."

Wakeford, 76th-st. and St. Lawrence. The Rev. Frank B. Hanna. 11 a. m. and 7:30 p. m.

PRESBYTERIAN.

First, 6400 Kimbark-av. The Rev. W. [illegible] Body. 11 a. m.

Second, Michigan-av. and 20th-st. The Rev. W. C. Howard. 11 a. m.: "The Law of Liberty." 7:45 p. m.: "The [illegible] Virtue."

Brookline, 7300 Maryland-av. The Rev. C. M. Rauch. 9:30 and 11 a. m. and [illegible] and 7 p. m.

Crerar Memorial, 81st-st. and Calumet-av. The Rev. Willard Reeves. 11 a. m.: "[illegible] Divine Alchemy." 8 p. m.: "The Unwelcome Guest," motion picture.

Englewood Presbyterian, 65th-st. and Yale-av. The Rev. James Congdon. 9:45 and 11 a. m. and 7:45 p. m.

Normal Park, 71st-st. and Yale-av. The Rev. Clifford Littell Le Duc. 11 a. m.

South Shore, South Shore-dr. and 70th-st. The Rev. Harold C. Warren. 11 a. m.: "The Map That Is Half Unrolled." 7 p. m.: Forum.

ROMAN CATHOLIC.

Holy Cross, 65th-st. and Maryland-av. Masses, 6, 7:30, 9 [children's mass], 10, and 11 a. m.; high mass, noon.

SUNDAY EVENING CLUB.

Chicago Orchestra hall. 7:30 p. m.: Informal Bible talk. The Rev. John Timothy Stone. 8 p. m.: "The Overflow of Personality." Dr. Clarence A. Barbour, president of Brown university.

SWEDENBORGIAN.

Kenwood, 46th-st. and Woodlawn-av. The Rev. Percy Billings. 11:15 a. m.: "[illegible] of Personal Responsibility."

UNITARIAN.

First, Woodlawn-av. and 57th-st. The Rev. Von Ogden Vogt. 11 a. m.: "The [illegible] Worship."

UNIVERSALIST.

St. Paul's on the Midway, 60th and Dorchester. The Rev. L. W. Bingham. 11 a. m.

MISCELLANEOUS.

All Saints, Liberal, Blackstone-av. and 66th-pl. The Rev. F. Merrifield. 11 a. m.: "Beliefs That Count."

Bryn Mawr Community church, 7000 Jeffery-av. The Rev. M. R. Boynton. 11 a. m.

Chatham Union, 8112 Cottage Grove-av. The Rev. John John. 10:45 a. m. and 7:45 p. m.

Chicago Forum, Adelphi theater, Clark and Madison-sts. 3:15 p. m.: James Weldon Johnson, "Getting Underneath the Negro Problem."

Chicago Ethical society, The Studebaker theater. Dr. Horace J. Bridges. 11 a. m.: "Is There Any Danger of Communism in America?"

Christadelphians, 811 Capitol building. 10:45 a. m. F. Pregler.

Kenwood Interdenominational, Greenwood-av. at 46th-st. The Rev. Alfred L. Wilson. 11 a. m.: "Seeing the Invisible."

Society of Friends, 1174 E. 57th-st. 10:45 a. m.: Forum. 11:30 a. m.: "Chicago's Fiscal Problems." Dr. Simeon E. Leland.

South Shore Community, 74th-st. and Yates-av. The Rev. David McKeith Jr. 11 a. m.: "What the Centuries Remember and the Years Forgot." 6:30 p. m.: "The Jewish Church of Today." Rabbi George Fox.

United Church of Hyde Park, 53d-st. and Blackstone-av. 11 a. m.

University of Chicago chapel, Woodlawn-av. at 59th-st. The Rev. Charles W. Gilkey. 11 a. m.: Sermon by the Rev. Clarence A. Barbour, Brown university. 4:30 p. m.: Musical service.

"As Strong as the Everlasting Hills"
Sound Banking Principles
The confidence of over 40,000 customers testifies to the sound, conservative banking practice of the Washington Park National bank—a confidence founded on an appreciation of the excellent business judgment and the generous understanding of the men who formulate and direct the bank's policies.
This basic soundness is further emphasized by the close affiliation of this bank with the Foreman-State National Bank interests.
OFFICERS
ALFRED K. FOREMAN, Chairman of the Board
WATSON H. VANDERPLOEG, President
WM. A. MOULTON, Vice President
D. F. McDONALD, Asst. Cashier
ERNEST R. SMITH, Vice President
FRED J. NELSON, Asst. Cashier
ALBERT G. FIEDLER, Vice President
W. C. STAAT, Asst. Cashier
A. E. HALVORSEN, Asst. Vice Pres.
LUKE J. MALLEY, Mgr. Real Estate Loan Dept.
VERNON R. ANDERSON, Cashier
J. B. GRIGSBY, Trust Officer
DIRECTORS
JOHN CHESHIRE
VICTOR H. MUNNECKE
ABRAHAM DICK
WM. L. O'CONNELL
JOSEPH B. FLEMING
EDWARD STEINTHAL
ALFRED K. FOREMAN
WATSON A. VANDERPLOEG
DR. WM. P. GUNN
EDWIN E. YOUNG
ANDREW W. HARPER
WM. A. MOULTON
Washington Park National Bank
63rd Street and Cottage Grove Avenue
A Clearing House Bank
A Federal Reserve Bank
A National Bank
CAPITAL AND SURPLUS, $1,000,000.00

P.-T. ELECTIONS OF SOUTH SIDE BEGIN THIS WEEK

Fenger to Vote Thursday and O'Keeffe Friday.

Two south side Parent-Teacher associations will name new officers at elections this week. The association of Fenger High school will meet in the school room at 2 o'clock Thursday afternoon with Mrs. Eugene Helland, retiring president, conducting the meeting. Members of the O'Keeffe Parent-Teacher association will hold their election at 1:30 o'clock Friday afternoon in the domestic science room of the school, 6940 Merrill avenue.

Loran D. Gayton, city engineer, will address the Horace Mann Parent-Teacher association at 8 o'clock Thursday evening in the auditorium of the school, 81st street and Jeffery avenue. "Chicago—a Seaport" will be Mr. Gayton's subject. Mr. Gayton is to picture the exploration of the early French voyagers, tracing the development and growth of the Mississippi valley and point out his view of Chicago's future as a seaport. His lecture will be illustrated with about 75 colored lantern slides.

The Kozminski association will hold its second consecutive Friday the 13th meeting this week, celebrating the occasion with a Father's night program. The program will begin at 7:45 o'clock Friday at the school, 54th street and Ingleside avenue. "Crossed Wires," a comedy, will be presented by the Illinois Bell Telephone company. The play is to be staged with two complete switchboards and two operators and is designed to give one a glimpse of how the telephone works.

Hiram B. Loomis, principal of Hyde Park High school, will speak at the meeting of the Wadsworth Parent Teacher association at 2 o'clock tomorrow afternoon in the assembly hall, 64th street and University avenue. A talk on dramatic art will be given by Miss Beryl Roscoe, and music will be furnished by the school orchestra. Miss Norma Shedd will present a piano solo. Announcement has been made that parents may leave their smaller children in the kindergarten where they will be cared for during the meeting.

Mrs. Mabel Arnold, recently elected president of the Carter Parent-Teacher association, has advanced an ambitious program for the group during the next year. It includes the purchase of raincoats for the patrol boys who look out for the pupils crossing streets, a send-off reception each semester for the graduating class, the purchase of a motion picture machine for the upper grades, and the establishment of a lunchroom in or near the school.

A Child Welfare magazine conference of District No. 1 of the Illinois Congress of Parents and Teachers was held Friday afternoon at Hirsch Junior High school. Mrs. F. V. Carberry, 8041 Vernon avenue, was chairman, and Mrs. Dan Pagenta, state chairman, had charge of the program. District No. 1 includes the four south side councils, comprising 70 associations.

The board of managers of the Illinois congress will meet at 10:15 o'clock Wednesday morning on the eleventh floor of 6 North Michigan avenue to consider the annual budget and the question of delegates to the national convention to be held in Hot Springs, Ark., in May. Mrs. Arthur Beasley of East St. Louis, chairman of the committee on general arrangements, and Mrs. John S. Fox, 5617 Dorchester avenue, program chairman, will present plans of the 32d annual meeting of the Illinois congress, which will be held in East St. Louis April 21, 22, and 23.

The executive committee of the Illinois congress is to meet at 10:30 o'clock Thursday morning at the home of Mrs. W. H. Buhlig, 372 Normal parkway.

Miss Nellie F. Ryan will speak on "Continuation Schools" at a meeting of the Edward Coles Parent-Teacher association at 1:30 o'clock Thursday afternoon in the school auditorium. The meeting will open with group singing led by Mrs. James Hill.

Chicago's World's Fair of 1933 will occupy the center of the stage at the Bryn Mawr Parent-Teacher association meeting at 3 o'clock Tuesday afternoon when Dr. Robert P. Shepard of A Century of Progress speaks before the group.

SOUTH CHURCH CAGE TOURNEY TO END THIS WEEK

The south end church round robin basketball tournament will be concluded this week with two sets of matches at the Fenger High school gymnasium.

Tomorrow night St. Willibrord juniors will play the Roseland Presbyterian juniors at 7 o'clock; St. Willibrord seniors will play the First Christian Reformed seniors at 8 o'clock; the Bethany Reformed juniors will meet the Roseland Evangelical juniors at 9 o'clock, and the Emmanuel Reformed seniors and the Bethany Reformed seniors play at 10 o'clock.

Wednesday night the tournament will close with St. Willibrord juniors playing Bethany Reformed juniors at 7 o'clock; Roseland Presbyterian juniors playing Roseland Evangelical juniors at 8 o'clock; First Christian Reformed seniors against Bethany Reformed seniors at 9 o'clock, and St. Willibrord seniors against Emmanuel Reformed seniors at 10 o'clock.

I'll phone
Baxter Cleaners
Phone Calumet 1300

FAIR PEACEMAKER IMPLORES DUELISTS

A tense moment! Miss Margaret MacLennan is shown in an effort to halt a duel over her in "Jazz and Minuet," one of the three plays to be given by the Bryn Mawr Players at 8:15 o'clock Saturday evening in the Bryn Mawr Community church, 7000 Jeffery avenue. The duelists are Maynard Nelson (left) and Harold Hoebel. In the background are Mrs. H. M. Paddon and Mrs. Eenabelle Crandall.

FENGER 4A CLASS TO BE INITIATED FRIDAY, THE 13TH

Seniors to Don Green for Affair.

Friday the 13th is to be a big day at Fenger High school, for that is the date chosen by the 4-A class to stage the semi-annual initiation of the 4-B class to seniorhood. Among the more superstitious there are apt to be a few four leaf clovers to offset the date, and it has been decreed that all seniors will wear something green since it falls near St. Patrick's day.

Lest there be any doubt that the 4-B's are full fledged seniors with every pin feather sprouted, all of them are ordered to show up. They will sit in the center section of the auditorium with the "noble" seniors on either side. Any 4-A's in the center group will go through the initiation as penalty for carelessness, it has been announced by those in charge of the affair.

On Class Committees.

Class committees announced at the last meeting of the 4-A's are: Motto, Bernard Miller, chairman; Benny Gerocs, Miss Evelyn Vandenberg, Miss Ethel Heden, Elmer Seyffert; flower, James De Boer, chairman; John Lean, Miss Marion van de Meer, Miss Violet Anunsen, Miss Marjorie Slater; cap and gown, Miss Ethel Anderson, chairman; Robert Rumbaugh, Miss Margaret Coughlin, Charles Wintercorn, Miss Helen Jensen; poem, Tom Bartelli, chairman; Merrit Gravender, Irving Escarrez, Miss Doris Carlson, Miss Ruth Lundgren; program, Miss Winifred Erickson, chairman; Kenneth Borger, John Dasher; announcement, Willard Eckman, chairman; Delmar Peterson, Miss Margaret Wares.

Nine Nationalities Represented.

Zach A. Chandler, principal of Morrill Elementary school, has been named night school principal to succeed G. L. Drueck, who resigned last month. Nine different nationalities are represented in the night school—Dutch, Swedish, Italian, Danish, German, Jewish, Irish, Lithuanian, and American born. This term's graduating class includes 21 students, ranging from 18 to 45 years of age.

Miss Marian Vander Wal, only Fengerite competing, took first place in the trombone division of the finals of the city high school girls' solo contest which was held Feb. 27.

John Lean to Play "Nut."

After several weeks of tryouts, selections have been made of the students who will play the leads in "The Poor Nut," which will be produced by the drama class on April 8 and 9. John Lean will take the part of the "nut," while Melvin Sheehan will have the other male lead.

There being only two feminine parts in the play, it has been decided to use a double cast for these parts, one pair being used each evening. Miss Peggy Barker and Miss Patricia Dobbins will alternate in the lead, while Miss Sarah Gunn and Miss Janet Herliky will divide honors in the other feminine rôle.

SWANSON WILL TALK ON CRIME IN AUBURN PARK

State's Attorney Swanson will speak on "Crime and the State's Attorney's office" Wednesday evening before the East Auburn Park Improvement association at the Auburn Methodist Episcopal church, 75th and Harvard avenue. Cary De Butts, chairman of the property owners' division of the Chicago Real Estate board, will discuss "The Present Tax Dilemma in Chicago." The Auburn Park Lions club boys' band of 60 pieces will play. Dr. Frank G. Douglass, president of the association, will present the speakers.

SOPRANO

CATHRYNE BLY UTESCH.

Cathryne Bly Utesch, 8259 South Justine street, soprano, will give a costume recital at 8:15 o'clock Tuesday evening at Drexel Park Presbyterian church, 64th and Marshfield avenue, jointly with Fred Farrel, organist. The Drexel Park choir will assist on the program.

SOUTHEAST GIRL SCOUTS TO HOLD PARLEY FRIDAY

The annual convention for the southeastern district of Girl Scouts will be held Friday afternoon and evening in the Bryn Mawr Community church, 7000 Jeffery avenue, with the gathering of parents and friends of Girl Scouts with the members as its general purpose.

Games and merit badge exhibits will open the program at 1:30 o'clock. Mrs. J. H. Jackson, a Girl Scout mother, will speak on "Your Girl and Mine in Girl Scouting." Individual questions will be discussed in smaller groups following the meeting of the entire gathering.

Movies of the Girl Scout camp at Juniper Knoll, Wis., will be shown during the afternoon and camp songs will be sung by members of troops 23, 25, and 200 during this time. "The Tenderfoot Trail" is the play to be given by members of troop 160 under the direction of Miss Marrien Brenwasser, the captain. Songs will close the afternoon program. The evening session will open at 6:30 o'clock with a dinner for scout leaders.

Mrs. E. R. Newman is chairman of the convention, with Mrs. R. Moninger the district committee chairman. Miss Ethelwyn Dyer is field captain of the district. Mrs. C. A. Brenner is vice chairman of the convention committee, while other women on the committee are Mrs. Emma Koepke, secretary; Mrs. May C. Allen, treasurer; Mrs. E. Eakle, Mrs. J. C. Webb, Mrs. John Hodges, Mrs. O. T. Kenney, Mrs. John de Jonghe, Mrs. Thomas Marsh, Mrs. Harold Gustafson, and Mrs. Eunice Henry.

Dr. Herbst, Decorated by Maharajah, to Give Talk

Dr. Vernon B. Herbst, 4924 Woodlawn avenue, who was decorated in India recently for service rendered as nerve specialist for the maharajah of Karpurthala, gave a travelog of his visit to India Thursday morning before the Bryn Mawr Book Review club. Dr. Herbst's motion pictures visualize his 8,000 mile trip through India and the several special events at which he was in attendance. Among the provincial greats Dr. Herbst visited was the nizam of Hyberabad, reputed to be the wealthiest man in the world.

JAZZ, MINUET TO FIGURE IN PLAYS IN BRYN MAWR

Drama Group to Give Benefit.

The Bryn Mawr players will stage three one act plays—ranging from modern blackmail to glimpses of colonial days—at 8:15 o'clock Saturday evening in the Bryn Mawr Community church, 7000 Jeffery avenue. This will be a benefit presentation with the proceeds going to the current expenses of the church.

Mrs. George E. Q. Johnson is directing the plays, and Maynard Nelson, costume manager and publicity chairman, took charge of preliminary work, while Mrs. Johnson was ill with influenza. L. D. Crandall is stage and property manager, and Miss Emily Rost is president of the players.

Ade Comedy to Open Program.

A George Ade comedy, "The Mayor and the Manicure," will open the program. Leon Stern takes the part of the Hon. Otis Milford, mayor of Springfield, any state, and learns that even a shrewd politician may encounter difficulties with a manicurist. Mrs. Evelyn Lyman is cast in the latter rôle.

Others in the cast are Arthur Shogren, the mayor's son, and Miss Ruth Birch, to whom he is engaged. Mr. Shogren also will sing several songs in the intermissions between the plays.

"Jazz and Minuet."

The colonial atmosphere is furnished by "Jazz and Minuet," by Ruth Giorloff. The various rôles are played by Mrs. H. M. Paddon, Maynard L. Nelson, Miss Margaret MacLennan, Harold Hoebel, and Mrs. Eenabelle Crandall, with the latter three taking double parts—both as present day folk and as characters of a century and a half ago. Mr. Nelson's part is entirely in colonial days. Miss MacLennan plays as a girl and as her own great-great-aunt, while Mr. Hoebel is her lover in both rôles. In this appears the connection of the periods of the minuet and of syncopation, a la modern.

"Good Medicine," by Jack Arnold and Edwin Burke, is a story of poverty and a doctor who believes that honesty is the best policy. Mr. Nelson appears as the young doctor, with Miss Neva Smith as his wife and Miss Marguerite Geib as his patient in the three rôles of the play.

Blue Island Garden Club Sponsors Lecture

For members of the several newly organized Junior Garden clubs of Blue Island, the Blue Island Garden club is sponsoring a lecture on "The Great Smoky Mountain Region of Tennessee," by O. M. Schantz, vice president of the Chicago Geographical society, next Friday at the Whittier gymnasium. Parent-teacher associations and garden clubs in neighboring communities also have been invited to the lecture.

30 SOUTH SIDE CLUBS ENTER GARDEN SHOW

Home Exhibits to Appear for First Time.

Spring's arrival is heralded this week by the home and garden show of the Illinois Federation of Women's clubs, which opens tomorrow and continues through Saturday at the Hotel Sherman. Thirty south side clubs are entering the show, fourteen from the Second district and sixteen from the Third.

"Home" is a new element in federation flower shows, but one which promises to lend added interest to this year's exhibits, Mrs. Wilbur E. Fribley, American home chairman of the Illinois federation, believes.

"We are trying to show that the garden is an important part of every home, so we are holding our home exposition simultaneously with the flower show instead of at the convention, as we've done before," Mrs. Fribley said.

"Three model rooms, representing the perfect home, will be shown, and there will be demonstrations of cooking and homemaking, talks by home economics experts, and commercial exhibits of all the latest household devices. Dish gardens, which have never been a class of entry in our shows before, are being introduced this year by the American home department as being the sort of garden every one, even a city apartment dweller, can have."

Entries in Seven Classes.

Garden entries in the show will be grouped in seven classifications, as follows: Class one, luncheon table, or Sunday evening tea table; class two, exterior window gardens; class three, interior window boxes; class four, flower arrangements; class five, bud and bark effects; class six, dish gardens; class seven, sun parlor arrangements.

The Arché, Bryn Mawr, West Pullman and West Pullman Past Presidents' clubs, the Roseland, St. Cyril, Woodlawn, Chesterfield, Chicago Calumet, Chicago South Side, Garden Homes, Park Manor Woman's clubs, the Woodlawn Mothers' Round Table, and the Woodlawn Junior auxiliary are entering from the Second district.

The Englewood, Hamilton Park, Palos Park, Morgan Park, Chicago Lawn, Brainerd, Clearing, Blue Island, Chicago Heights, Forest Ridge, Ogden Park, Crestwood, Neighborhood, Beverly Hills, and Gresham Woman's clubs will represent the Third district in the show. Mrs. Wallace B. Combs, Third district garden chairman, also is sponsoring entries by the Greater Garden group, a new organization formed by her and covering the area from the lake to Joliet.

Arché Chairmen Named.

The Arché club is entering all classes but class two, with Mrs. Alvin Wagner, chairman of entries, and Mrs. Atlee H. Tracy, Mrs. James A. Ostrom, Mrs. Arthur Jackson, Mrs. Edward Peters, Mrs. Thomas J. Scott, Mrs. Archy Corken, Mrs. E. P. Webster, and Mrs. A. M. Fogg, chairmen of individual classes.

The Bryn Mawr club is entering all but classes two and seven, with Mrs. J. F. Kern, chairman, and Mrs. J. H. Brinkerhoff, Mrs. Howard Millet, Mrs. John Chadwell, Mrs. Chadwell, Mrs. James C. Williams, Mrs. J. F. Kern, Mrs. M. L. Spaudling, Mrs. E. H. Bell, Mrs. Wade Reese, and Mrs. H. C. Osman, chairmen of individual classes.

The Chesterfield Woman's club is entering classes one and five, with Mrs. R. S. Vanderford, chairman, and Mrs. James Oldshue, Mrs. A. H. Gibbons, and Mrs. Vanderford individual chairmen.

The Chicago Calumet Woman's club is entering class one, with Mrs. Fred Buckmaster, Mrs. Edward Kreiger, and Mrs. Ben Melillo in charge.

Appointees of Other Clubs.

The Chicago South Side club is entering class one, with Mrs. Malcolm Whitfield, chairman.

The Garden Homes is entering classes one, two, and six, with Mrs. H. Fredericks, Mrs. T. Edsberg, and Mrs. E. Majury, chairmen.

The Park Manor club has entries in classes one and five, in charge of Mrs. Edward B. Dixner, Mrs. W. L. Hess, Mrs. H. O. Dratz, and Mrs. J. Rehbein.

The Woodlawn Mothers' Round Table is entering classes one, five, and six, with Mrs. J. T. Frame, general chairman, and Mrs. L. E. Philbrook, Mrs. B. G. Leake, Mrs. W. H. Wimpress, and Mrs. J. F. Mather, individual chairmen.

St. Cyril club is entering class one, with Mrs. P. J. Wimsey, chairman.

The Woodlawn Woman's club is entering two classes, one and five, with Mrs. J. B. Storms and Mrs. H. L. Gorman, chairmen. The Woodlawn juniors are entering class one, in charge of Mrs. C. E. Barron.

GARDEN SHOW CHAIRMEN

Mrs. Maxwell L. Spaulding, 6910 Oglesby avenue, garden chairman of the Second district women's clubs, is chairman of luncheon table entries for the federation home and garden show this week at Hotel Sherman. [Root Photo.]

Mrs. Wilbur E. Fribley, 2043 East 72d street, American home chairman of the district, will be in charge of home economics features, which will be an innovation at this year's exhibition.

WED SIX DECADES

Mr. and Mrs. Gottlieb Klein.

Mr. and Mrs. Gottlieb Klein, 1261 West 102d place, held open house for their relatives and friends Thursday on the occasion of their 60th wedding anniversary. Mr. Klein was born in Germany in 1844 and Mrs. Klein was born in 1853 in Bremen, in Cook county. For 40 years Mr. Klein has operated his real estate and insurance office at 10248 Vincennes avenue. One daughter, Mrs. Mayme B. Rundle, came from Los Angeles to be present on the anniversary, and another, Mrs. Edna K. Noyes, came from Utica, N. Y. The other sons and daughters, Mrs. Sarah McNeill, Mrs. Lillian Landon, Mrs. Francis Worthley, and Fred and Grover Klein all live in Washington Heights.

NORTH AUBURN BODY TO DISCUSS OPENING OF 76TH

The opening of 76th street, from Racine to Loomis boulevard, will be the principal topic of the North Auburn Highland Improvement association at its meeting Thursday evening at Auburn Park Swedish Methodist Episcopal church, 78th and Loomis streets.

The association is fighting to have the stretch opened without cost to the property owners, permitting free circulation on 76th street itself and on Ada and Throop streets.

The association likewise wishes to obtain the rezoning of the block bounded by 76th and 77th streets, Ada and Loomis boulevard, from industrial to residential. Leonard Van Dera, president of the group, will report on a visit made Friday by him and a committee to Ald. Morris [18th] to enlist his support.

BRAINERD BODY TO RUSH UNION STATION DRIVE

The Brainerd Improvement association's monthly meeting will be held at 8 o'clock Wednesday evening at Brainerd hall, 8849 South Loomis street, with Frank B. Reynolds presiding. The status of the organization's campaign to get a union station at 89th and Loomis streets will be among the questions to be discussed. P. J. Sterrett is chairman of the association's committee on the station. August Portz, chairman of the library committee, will report on the drive to get a branch of the public library in Brainerd and S. J. Friel, president of the Brainerd Restriction association, will report on the restriction drive.

Einstein's theory is Greek to us . . .

But we have our own theories about what constitutes good cleaning. Put into practice, they mean simply this: Every garment you send to Marks for cleaning comes back as fresh and spotless as new. Scientific, painstaking care through every phase of the cleaning process only can assure the perfect work for which Marks are famous. It will pay you to get acquainted with Marks service . . . especially since the prices are so very moderate.

Get ready for spring. Send your clothes to Marks—you will be enthusiastic about the quality work.

A. Marks
dry cleaner
320 East 69th Street
The Home of Better Dry Cleaning
Phone Triangle 2221

Subscribe for The Tribune

A Metropolitan Bank

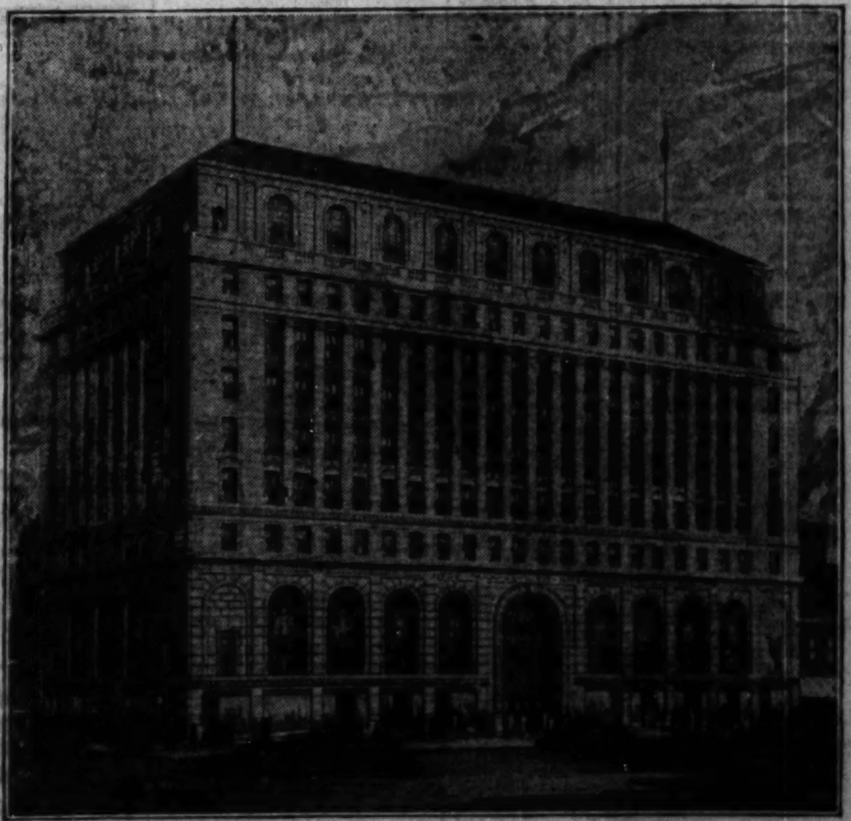

UNITED STATES DEPOSITORY

You will enjoy doing business in the pleasant environment afforded by this Bank.

You will find interesting your contact with the other patrons of the Bank, who are substantial and responsible people of the better class.

You will find here an atmosphere of strength and stability that is justified by the financial statement of the Bank.

HYDE PARK-KENWOOD NATIONAL BANK
53rd Street and Lake Park Avenue
Capital and Surplus $1,000,000.00
A FEDERAL RESERVE BANK A CLEARING HOUSE BANK
A TRUST COMPANY

FOR THE MODERN BABY

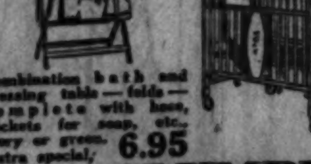

Natural finished playpen, 40x40 ins. square—wood floor—folds—to keep baby off the floor. Extra special 3.95
Quilted Pad to Fit on Floor, 1.75

Values that are the talk of Chicago. Two big stores that are the delight of every parent. A tremendous selection of Juvenile Furniture, Baby Carriages and Accessories.

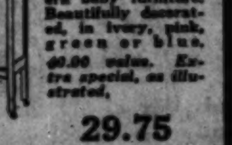

Unfinished carrying basket, handy to take baby in car. Size 15x30 in. Special. 95c

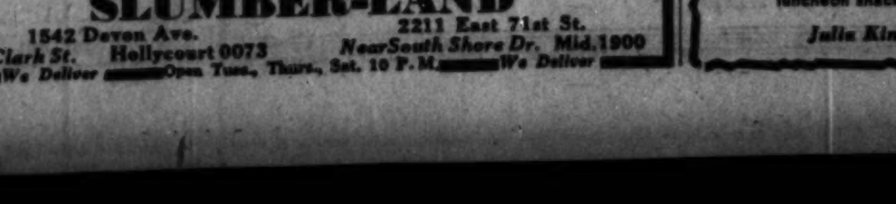

Combination bath and dressing table—folds—complete with hose, pockets for soap, etc., ivory or green. Extra special; 6.95

A new infant suite that you may well be proud of. The last word in modern baby furniture. Beautifully decorated, in ivory, pink, green or blue, 40.00 value. Extra special, as illustrated, 29.75

SLUMBER-LAND
1542 Devon Ave. At Clark St. Hollycourt 0073
2211 East 71st St. Near South Shore Dr. Mid. 1900
We Deliver — Open Tues., Thurs., Sat. 10 P. M. — We Deliver

New! Ice Cream
Made the Home Made Way at
JULIA KING'S
BEAUTIFUL NEW SHOP
2150 East 71st Street

Convenient to use. Just hold carton under cold water for a few seconds, remove cover, invert, and cream slips out on platter. Slice and serve. You'll like the round shape.

You are sure to enjoy Julia King's new ice cream, made fresh daily in the store. Only the richest of pure creams and delicious fresh fruits are used. The ice cream is smooth and velvety with an irresistible flavor. Try some today! Pick out your favorite flavor from these listed below:

Vanilla, Chocolate, Fresh Strawberry — Banana, Maple Nut, Black Walnut — Julia King's Toffee Cream, Fresh Raspberry Sherbet, Apricot Sherbet
Quart, 65c. Pint, 35c. Half Pints, 20c.

PROMPT DELIVERY SERVICE
Telephone Fairfax 6350 for ice cream or candy! Prompt delivery in the neighborhood. No extra charge.

You will enjoy visiting this attractive new store. Complete fountain service, delicious sodas, sundaes, sandwiches and tasty luncheon snacks.

Julia King's Delicious Home Made Candies, 75c lb.

Low Prices Elsewhere Mean LOWER Prices at the

BOSTON STORE

STATE · MADISON AND DEARBORN STREETS

Beautiful Boudoir Sets
Rayon Satin Spread and Drapes

8.77 SET

Lovely new rayon satin bedspreads and dainty drapes to match. Spreads are neatly made with full valance finished with ruffle. Top of spreads with elaborate shirring. Drapes to match with ruffle finish top, bottom and sides as illustrated. With tie backs. In combination two colors or self colors. Rose, Green, Orchid, Gold or Blue.

Twin Size Spreads or Extra Drapes } TO ORDER

Hand Made Filet Tablecloths
Unapproached beauty makes these imported tablecloths also popular as bedspreads. Exquisite designs of high craftsmanship, in sizes 68x88, 72x90 and some larger........ **1.89**

BOSTON STORE, SIXTH FLOOR, FANCY GOODS.

At Chicago's Greatest Optical Store—*Monday and Tuesday*

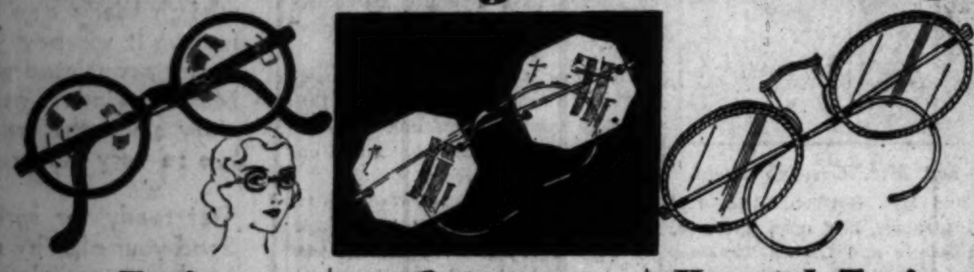

Toric Spectacles 2.95
Lenses ground oval, leaf or round shapes for far or near vision. The illustrated skull frame, complete with examination for only $2.95! Very special!

Octagon Eyeglasses 3.19
Toric lenses for distance, reading or astigmatism. Yellow gold filled eyeglass or spectacle mountings with examination. Exceptionally low priced!

Kryptok Toric Bifocals 5.19
Far and near vision combined in one seamless lens, ground round, leaf or oval shapes. Eyeglass or spectacle frames. Complete examination included.

BOSTON STORE, OPTICAL SECTION, SEVENTH FLOOR, STATE STREET.

ARE YOU ATTENDING OUR COOKING SCHOOL? IT IS TRULY WORTH WHILE!

March 9 to 14 (incl.)—2 Programs Daily—11 A. M. and 2:30 P. M.

FREE PRIZES EACH DAY

In Connection with **GENERAL FOODS** Conducted by Mrs. Cora Kreason

Admission free! And every woman who attends one or more meetings may participate in the distribution of grand prizes on Saturday afternoon, March 14th. Unlimited seating capacity.

Among the General Food Products are: Hellman's Mayonnaise Products, Calumet Baking Powder, Log Cabin Syrup, Post Toasties, Jell-O, Swans Down Cake Flour, Instant Postum, Certo.

GRAND PRIZES TOTAL VALUE $1,000

ELEVENTH FLOOR—DEARBORN STREET.

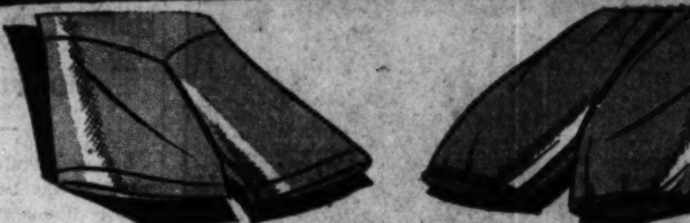

10,256 Pieces Run-Resisting $1.00, $1.25 and $1.50 Rayon

Lingerie

Think of It! REGULAR and EXTRA Sizes

68c Each

The nightgowns have a dainty applique . . . the snug fitting combinations come in bloomer, band or silhouette style . . . the tailored bloomers and panties have sturdy double panel backs . . . the vests have neat bodice tops . . . and the panties, step-ins, and dance sets in regular sizes only. Frilly lace trimming.

In This Amazingly Durable Lingerie That Stands Constant Washing Without Losing Coloring. Unusual Values!

BOSTON STORE, THIRD FLOOR, STATE STREET.

NOW! The Wonderful De Luxe Model HEALTHIZER

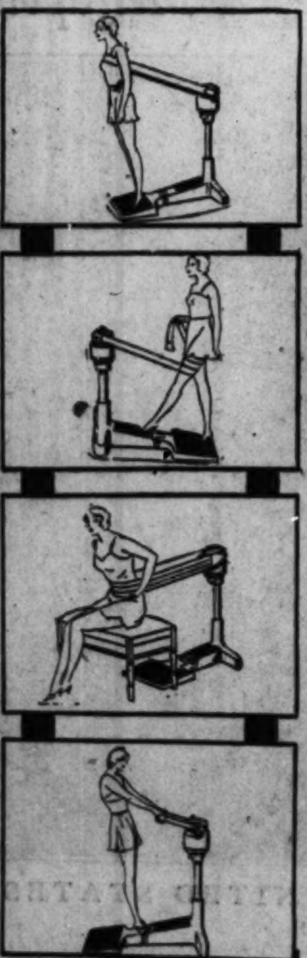

$29.95

You'll Marvel at THIS Value

Pay Only **$5 DOWN**
Balance Monthly Small Carrying Charge

AT ABOUT **1/4** The REGULAR LIST PRICE

Beautiful in Appearance, Extremely Efficient, Noiseless, A Non-Vibrating Motor

A 4 in. applicator belt, a 2 in. applicator belt, and a pair of hand grips come with each Master Healthizer. Motor is adjustable to various speeds, stroke can be adjusted from the slightest movement to the most severe. Substantial cast iron base prevents creeping and can be folded when not in use. Machine is adjustable to different heights. The Master Healthizer is beneficial to every member of the family. Any child can operate it. A few minutes a day will bring health and bodily vigor.

A Complete Chart Showing Various Exercises—Also a Diet List With Each Healthizer

BOSTON STORE SEVENTH FLOOR—CENTER.

Mail and Phone Orders Promptly Filled
Call State 3000

It Does NOT Need to Be Anchored to Floor!

Unusual in Quality—These Imported Linen—Hand Decorated Tablecloths

Reg. $2.25 Value **1.75**

NO MAIL OR PHONE ORDERS

You'll want more than one of these cloths when you know that the beautiful patterns were designed by European artists . . and that they add such an air of distinction to the luncheon arrangement. 54x54 in. size, of a heavy round thread linen, with patterns in a variety of colors, verdure and floral effects.

BOSTON STORE, SECOND FLOOR, CENTER.

There's Charm in These Fine Quality LAMPS

4.95

Bridge or 3-Light Candle Lamp Bases

2.95

Here you will find a most intriguing collection of bridge and 3-light candle lamp bases in a variety of different styles with plated finishes. Get yours tomorrow—they add such exotic charm to the room. An outstanding value!

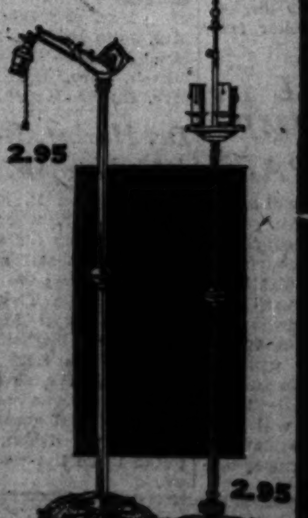

2.95 2.95

Cast Aluminum 5-Light Fixtures 4.95

$6.95 cast aluminum 5-light fixtures of rare quality and adaptability. Neat in design, balanced proportions and enduring colors. In drop or candle style.

Bulbs Not Included. A $10 Purchase Hung Free Within City Limits.

BOSTON STORE—SIXTH FLOOR—STATE STREET.

A Charming Setting for That Photograph of Your Loved Ones

$2.98 Crystal Plate Glass Photo Frames 95c

While Quantities Last

For pictures up to size 7½x9½. Hand etched with beveled or chipped edge, shaped top, easel back.

BOSTON STORE—SIXTH FLOOR—STATE STREET.

Half Soles and Rubber Heels 80c

Genuine oak leather soles and good quality rubber heels attached to any size shoes while you wait, or delivered.

FOURTH FLOOR—CENTER.

COFFEE Chase and Sanborn's 3 LB. Towel Bag **78c**

BLACK MISSION FIGS. 25 lb. case, $1.38. 5 LBS. FOR **29c**

FLORIDA ORANGES. Thin skin, good and juicy. 3 DOZ., **55c**

Madam CRAB Japanese imptd. CRAB MEAT. ½ size can. 4 CANS, **$1**

Mary Elizabeth SARDINES. gen. Portuguese imptd. ¼ size can. 2 FOR **29c**

GRAPEFRUIT. fancy Texas thin skin. In carton. Doz., **55c**

POTATOES Idaho Russets. 30 Lb. carton, **65c**

CORNED BEEF Boneless, rump, brisket. Regularly 19c pound. PER LB., **12½c**

HAMBURGER 100% pure, fresh ground. PER LB., **7½c**

BOSTON STORE—TWELFTH FLOOR—FOOD SHOPS.

Smoking Stands of Metal

Finished in Black and Gold, or Green and Gold with removable colored 6 in. glass and carrying handle at **85c**

VELVET smoking tobacco. Reg. $1.20, pound tin. **83c**

MAIN FLOOR DEARBORN STREET.

STORE HOURS, 9 A. M. TO 6 P... OPEN SAT...

Emphasizing F...SHION... In Smart Ap...rel For...

FOLLIES FROCKS

7.94

A NEW Section Offering Smart Sty... at a NEW LOW PRIC...

Follies frocks glorify the ... "1931" woman. Of exquisite ... manship . . . every line ... "Spring"! Created of ... crepes and chiffons, in sizes ... 17, 14 to 20, 36 to 44, and ... to 26½.

FIFTH FLOOR, DEARBORN ...

SM... CO...

24...

Misses' Pl... Wolf Trim... in Blac... Skipper ...

Quite the most diff... Spring coats we've ... Chongolene, Twee... mixed model with l... yak, Caracul, Jackal ... tail trim. Sizes 14 ...

FIFTH FLOOR, ...

Store-Wide ...h Sale New Spring ...-Fast

Wash F...cks!

Values up to $1.39 **89c**

Mail and Phone Orders Promptly Filled!

Style 861 Sizes 16-44

Women have been ... three and more of these superb fr... so will you, when you see them. Of ... Batiste, Bordens' and Pepperell's ... percales, crash linene or cotton ...

Store-wide ... Ask any Employ... you

Davenport Covers of Fine Cretonne

2.95 EA.

Well made davenport covers of excellent quality cretonne. Cut large to fit all standard size davenports in assorted colors.

MAIN FLOOR—CENTER.

New Found...

Nu-Ba... $5

It Never Sli... Up

The Nu-Back found... ment attains utmost success ... ting itself to any position the body ... es. Standing . . . sitting . . . sto..., this garment adapts itself to ... ral posture of the figure. Achieve ... its height by securing this garment ... holds your figure to the dashing ... of a trim silhouette.

Sizes 34 ... Bust Measu... ent

BOSTON STORE—THIRD FLOO... ...ORN STREET

Economy Bas...ment E...

Sold by Order of U... d States D...

ENTIRE BANKRUPT STOCK OF THE

THE Kotz SHOE

...Gathered from These S... 52 West Washington St. and 106 North Dearborn St.

ALL TH... $4, $5 a...

We purchased ... tional savings, ... to you at les...

Featured ... Lot 1

A Wonderful Sele... of Smart $4 an... $5 Shoes—

1.88

Widths A to ... Sizes 2½ to ... —but not all styles.

Shoes for every occasion... ...ne White Satins, Br... Satins and Silver Party Sl... You will find every leather, style and every type of ... shown in smart footwear.

"Kotz" Women'... EVERY PAIR PERFE... Weight Hose. Silk to ... new spring shades; sizes...

ECONOMY BASEMENT...

Special Purchase! 1300 Women's $5.7...

Smart Sprin... Dresse...

How smartly dressed you'll ... in one of these all silk flat ... all silk prints or printed ... frocks. Choose from ... stripes and combinations ... are copied from, and look ... more expensive models. ... long or short sleeves, lace ... necklines, boleros, or ... skirt effects.

3.6... 2 for ...

Sizes 14 to 20 for ... Sizes 36 to 44 for ... Also 14½ to 2... (Stouts Included) BASEMENT—STATE ...

Assorted Cookies ... Florida Oranges ...

M. TO 6 P...

OPEN SATURDAYS UNTIL 9 P. M.

...ng FASHION'S Dictates
...Apparel For SPRING

...LIES ...OCKS ...7.94

...EW Section ...g Smart Styles at a ...LOW PRICE

...s glorify the mode... ...en. Of exquisite... ... every line bespeaks... Created of prints... chiffons, in sizes 11... ...0, 36 to 44, and 1...

...OR, DEARBORN STREET

SMART COATS

24.74

Misses' Platinum Wolf Trim Coat, in Black or Skipper Blue

Quite the most different group of Spring coats we've seen. Select a Chengolene, Tweed, or novelty mixed model with Lapin Kid, Galyak, Caracul, Jackal Wolf, or Broadtail trim. Sizes 14 to 20, 36 to 44.

FIFTH FLOOR, CENTER.

...e-Wide M... Sale ...w Spring ...Fast ...ash Fr...cks! $1.39 89c

...nd Phone ...s Prompt- Filled!

...have been buying... these superb frocks... ...u see them. Of T... Bor... ...nd Pepperell's 80... percales, ...ene or cotton crepe...

Store-wide S... ...any Employee... you

Style 661 Sizes 16-44

...w Foundat... ...u-Back $5 ...ever Slide...

...-Back foundat... at... most success in... itself ...osition the body... Stand... sitting . . . stoop... this gar... ...apts itself to the... posture ...gure. Achieve... its height ...ing this garment... your ...o the dashing... a trim ...e.

Sizes 34 to... ...ust Measure...

...ORE—THIRD FLOOR—... STREET

Values to $2.50 54-Inch Light Weight Woolens

1.50 YD.

With all Paris talking woolens, we present 54-inch spring wool dress goods and coatings at a new low price. Snowflake crepes, plain crepes, jersey cloths, flannels, novelty tweeds or coverts in a variety of color combinations and plain shades.

SECOND FLOOR, STATE STREET.

DRUG NEEDS
Seventh Floor—State St.

KRUSCHEN SALTS 85c size bottle, GOOD laxative. **63c**

ANACIN TABLETS 100 in bottle, very low priced, **89c**

Horlick's Malted Milk Hospital size. A healthful drink. **2.68**

Pertussin or Rem Excellent for coughs. 60c size, **39c**

COCO COD *Tastes Like Chocolate* Builds vitality. $1.25 size, **89c**

SQUIBB'S Mineral Oil $1 Bottle at **59c**

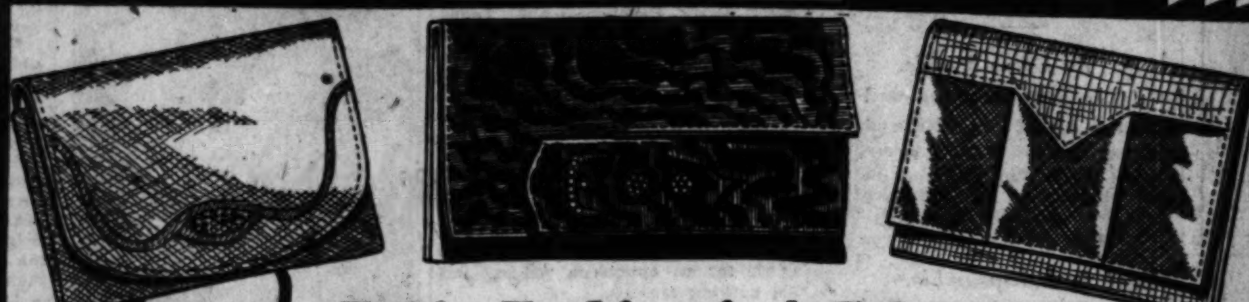

Paris Fashions! A Sale of 3,856 Calf or Celanese Moire

Handbags

Regular $2.95 Values

1.95

Sensations! Every one of them! Those little details that every woman likes are here . . . zipper pockets, purse and mirror fittings, matching or different linings. Colors to harmonize with new Spring outfits . . . Black, Putty, Sea Sand, Dark Green, Navy, or Nile. Styles are pouch, vagabond, envelope or backstrap. And the LOW PRICE is unbelievable!

Colors Are Bewitching
Styles Swanky Yet Simple
One Price Irresistibly Low

. . .

The Triple Combination Creates
An Unusual Handbag Array

BOSTON STORE, MAIN FLOOR, STATE STREET.

Low Prices Elsewhere Mean LOWER Prices at the

BOSTON STORE

STATE - MADISON AND DEARBORN STREETS

'Nofade' Shirts

Because of a recent reorganization that resulted in a consolidation into one huge plant of all the factories making these shirts, all surplus stocks of all PERFECT Nofade Cocoon Broadcloths and Nofade Fancy Shirts have been sold to the BOSTON STORE at tremendous price concessions.

Every Shirt Perfect!

On Sale at About 60c on the $

GROUP 1 . . 89c

$1.39 and $1.65 Values

Attractive collar-attached and neckband styles. Excellently tailored of plain color and plain White Cocoon Broadcloths, fancy Percales, Madras, and Broadcloths. Sizes 14 to 17.

GROUP 2 . . 1.29

$1.95 and $2.39 Values

Collar-attached and neckband styles of plain color and White Cocoon Broadcloths. Also collar-attached and collar-to-match styles in fancy spring patterns of Madras, broadcloth, etc. Sizes 14 to 17.

GROUP 3 . . 1.59

$2.79-$2.95-$3.29 Values

White and plain colored, collar-attached and neckband style Cocoon Broadcloth shirts. Also fancy collar-attached and collar-to-match Rayon and Rayon stripe Madras or Rayon striped Broadcloths. Sizes 14 to 17.

BOSTON STORE—MAIN FLOOR—DEARBORN STREET.

MONDAY! A Special Value In AMERICAN ORIENTAL 9x12 RUGS!

$69.50

PAY ONLY $7 DOWN

Balance Monthly; Small Carrying Charge

AT ABOUT 1/3 OFF OF THE REGULAR PRICE

Due to a fortunate purchase from one of the largest and best known Rug Manufacturers in this country, we are able to offer you inexpensive American Oriental rugs. The beauty of them . . . the luxury of them . . . the modest price, convince you that this is an event of great importance! Wool back construction imparts to these rugs a number of desirable features . . . gives weight to the rug . . . flexibility . . . resilience . . . unusual wearing qualities . . . and causes the rugs to hug the floor. Slight mill imperfections, hardly discernible, will not affect the wear.

Included are copies of Kirmans, Saruks, Antique Feraghans, Antique Bijar Ispahans, Antique Kashans, Tabrez, Khorassans, Mescheds, etc.

Ninth Floor, Dearborn St.

Women Who Want Efficiency at a Price That All Can Afford!

$39.75 Gurney Steel Refrigerators

Cork and Celotex Insulated

1931 De Luxe Model 24.95

Built especially for Boston Store, with new style high legs and chrome plated hardware. Equipped for installation of electric refrigeration. 3 door side icer, full 42¾ in. high, 32¾ in. wide, 16¼ in. deep. Ice compartment opening, 16 in. high, 12 in. wide. Holds 50 lbs. ice. Two popular colors: Green and Ivory or all White.

$44.95—3-Door Style

46¼ in. high, 32¾ in. wide, 18¼ in. deep. Holds 75 lbs. ice. Green and Ivory or All White. With new style high legs and chrome plated hardware. **29.95**

$5 DOWN *Balance 6 months, small carrying charge, or balance 90 days no carrying charge.*

METAL PAN ILLUSTRATED IS FREE

$69.50 Electric WASHING MACHINES

At About ½

On Either Item $5 Down

Balance Monthly Small Carrying Charge

Moore Full-Porcelain $84.98 GAS RANGES

Complete with Heat Indicator and Buts Lighter

All Are Fully Guaranteed

Family size cypress wood tub, corrugated inside, with ¼ h. p. motor. Has Lovell's aluminum wringer with safety release —wringer locks in three positions. $69.50 value, at... **34.95**

Regularly Sold for $84.98

With large family size Blue porcelain lined oven and broiler. Oven is 18 in. wide, 19 in. deep, 14 in. high. Green and Cream or in Gray on White. Connected FREE **49.98**

BOSTON STORE, EIGHTH FLOOR, CENTER.

Basement Bargains!

...er of United States District Court

...RUPT ...THE

The Kotz Shoe — Chain 6 HIGH GRADE Shoe Stores

...Gathered from These Stores Sold Exclusively at the Boston Store.

52 West Washington St. and 100 North Dearborn St.	11209 So. Michigan Avenue	462 South State Street	1017 East 63rd St. and 6305 Ellis Avenue	619 Davis Street Evanston

ALL THE WOMEN'S $4, $5 and $6 SHOES

We purchased the "Kotz" stock at sensational savings, enabling us to offer them to you at less than half "Kotz" prices.

Featured In 2 Great Lots!

Lot 1

A Wonderful Selection of Smart $4 and $5 Shoes—

1.88 Widths A to D Sizes 2½ to 9 —but not in all styles.

...for every occasion—also ...White Satins, Brocaded ...and Silver Party Slippers. ...will find every leather, every ...and every type of heel ...in smart footwear.

Lot 2

$5 and $6 "Natural Bridge" Arch Shoes —Comb. Last—

2.88 Widths AA-EE Sizes 2½ to 9 —but not in all styles.

They will be arranged according to sizes to assure rapid selection. There will be plenty of extra salespeople to take care of all customers, carefully and promptly. Early shopping is advised.

"Kotz" Women's Full Fashioned Silk Hose!

EVERY PAIR PERFECT. Chiffon and Service Weight Hose. Silk to top and some lisle tops. All ...spring shades; sizes 8½ to 10. $1 and $1.25 values. **63c**

ECONOMY BASEMENT—SHOE SECTION—DEARBORN STREET.

Florida Oranges Large size Juicy Florida Oranges. No Mail or Phone Orders—Basement—Center. **Doz. 24c**

...men's $5.7... ...ring ...sses ...rtly dressed... ...these all silk... ...rints or printed... Choose from... ...d combinations... ...d from, and look... ...ensive models... ...rt sleeves, laces, ...boleros, or... ...ts. ...9.60 ...2 for...

THE Kotz SHOE

6 Stores Formerly Located in Chicago and Evanston

Bankrupt Stock of "KOTZ" Shoes For Men & Children at about 60c on the $

Children's	Boys'
Sizes up to 2, at **1.99**	Sizes up to 5½, at **2.49**

Sold by Order of U. S. District Court

Policemen, Firemen's Shoes, Dress and Street Oxfords, and Arch Support Shoes. **3.39**

BOSTON STORE—FOURTH FLOOR—STATE STREET.

Play Producers Face Threat of Censorship Law

State Control Proposed for B'way Stage.

By Charles Collins.

[Continued from page one.]

Rice. The latter play, now ready for its first Chicago acting by the Goodman repertory company, is probably the best American example of this form of subjective drama.

The vogue of expressionism has dwindled away recently, except among the interpretive dancers. When employed by any one less than a genius, it was likely to achieve the effect of lunacy. The post-war psychoses of Germany formed a fertile field for its development, but it has not made much progress in the saner American environment. A concise definition of expressionism, from the blunt point of view of the American playgoer, would be "crazy plays for crazy people."

* *

Off the Deep End.

But on this subject the learned remarks of Sheldon Cheney, in his admirable tome, "The Theater," should be substituted for my own flippancy. He writes:

"Expressionism means expression of the artist's emotion rather than depiction of the objects exciting it; means emphasis on form rather than on observed facts; escape from the limitation of what can be seen with the eye; means intensification, not portrayal, of life; means presentative as against representative production, with consequent shift of emphasis to creative use of the characteristic means of the stage art, to movement, color, lighting, acting, as well as words; means usually the violation of actuality, the piling up of emotionally effective incident.

"The expressionist aims to get back to a place where the vast imaginative conception, the direct appeal to the soul, the gorgeously rich sensuous impression—impossible to realism—can be compassed on the stage; having regained that freedom, he will use it not as in Greece or Elizabethan London, but to project the new intensity of modern life. He hopes to hold to the incisiveness, the precision of the realistic method while regaining the old splendor and gaining a new intensity and a new directness."

But after reading Mr. Cheney's excellent remarks on the philosophy of expressionism, one is tempted to chirp up with "sing something simple." On the whole, I prefer my own definition of "crazy plays for crazy people." It makes "The Adding Machine" sound much more interesting.

Mr. Holmes Sees Ethiopia

BURTON HOLMES' thirty-eighth Chicago season of travel lectures, now current at Orchestra hall, will be brought to a close next Wednesday and Friday evenings and Saturday afternoon. The noted traveler and raconteur will present for the first time the pictured story of Abyssinia and the coronation of its new emperor.

This independent empire in Africa recently appeared on the world's stage in connection with the spectacular events attending the coronation of Emperor Ras Tafari Mekonnen.

Three Comedies.

A program of three comedies will be staged in Mandel hall next Friday night by the dramatic groups of the University of Chicago. The performance will be for the benefit of the University Settlement. The plays are "The Great Catherine," by Bernard Shaw; "The Man in the Bowler Hat," by A. A. Milne; and "Tables for Ladies," by John Bobbitt.

CHICAGO PLAYBILLS

OPENING:

"The Ninth Guest"; Adelphi theater; opens tomorrow night.

"Up Pops the Devil"; Selwyn; opens tomorrow night.

"The Adding Machine"; Goodman repertory; opens Tuesday night.

CONTINUED:

Earl Carroll's "Sketch Book"; return engagement; Garrick; second week.

"Flying High"; Grand Opera house; third and final week.

"Torch Song"; Blackstone; third week.

"Art and Mrs. Bottle," with Jane Cowl; auspices of Dramatic league; Harris theater; third week.

"Cherries Are Ripe," with Vilma Banky and Rod La Rocque; Erlanger; sixth week.

"Jonesy," with Thomas W. Ross; Playhouse; eleventh week.

"Three Little Girls"; Great Northern; twenty-fifth week.

COMING:

"The Student Prince"; Grand Opera house; opens March 15.

"Twelfth Night," with Jane Cowl; Harris; opens March 16; auspices of Dramatic league.

"When Father Smiles"; Cort theater; opens March 22.

"A Lady in Pawn," with Guy Bates Post; Apollo theater; opens March 22.

"Petticoat Influence," with Helen Hayes; Harris theater; opens March 21.

"That's Gratitude," by Frank Craven; Blackstone; opens April 5.

"Elizabeth the Queen"; Theater Guild production; opens April 6.

WEEKLY CHANGE:

R.-K.-O. Palace theater; continuous vaudeville and talking pictures; Herb Williams, Doris Ewing, Adelaide Hall, and others.

Rialto theater; burlesque; continuous vaudeville and talking pictures; Lillian Murray's Revue, Billy Foster, Marty Leamon, etc.

Haymarket theater; burlesque and talking pictures; "Kuddling Kuties," with Lois Fraser.

Kedzie theater; dramatic stock company; "The Squaw Man," with Francis X. Bushman.

"SLOW CONTROL" GIRL

GRACE DU FAYE.

SHE appears in Earl Carroll's "Sketch Book" revue, now at the Garrick, in a graceful demonstration of "slow control," which is contortionism raised to a fine art. It's a pretty act, by a pretty girl. Miss Du Faye is seventeen years old; she has been studying her specialty since she was seven, and she puts in two hours a day rehearsing her double-jointed poses.

Chicago Stage Gets New Plays; Three Openings

Selwyn, Adelphi, Goodman Offer Novelties.

"UP POPS THE DEVIL," a comedy with a record of several months on Broadway, will begin an engagement at the Selwyn theater tomorrow night. It deals with the efforts of a young couple to break away from the gin and jazz of Greenwich Village life in order to get some real work done. The husband wants to write a novel and the wife hopes to become a famous dancer. But their past among the Bohemian gangs of the studio belt haunts them, with amusing results.

Roger Pryor and Sally Bates will appear in the leading rôles. The former can be recalled as the star reporter of "The Front Page." Others in the company are John Marston, Brian Donlevy, Isabel Jewell, Florence Auer, Walter Glass, Florence Golden, Henry Howard, Mabel Montgomery, George W. Callahan, James G. Morton, Jack Klendon, Harry Murray, and Spencer Barnes.

The authors of "Up Pops the Devil" are Albert Hacket and Frances Goodrich.

"The Ninth Guest," a drama of crime mystery by Owen Davis, will begin an engagement at the Adelphi theater tomorrow night. It deals with a group of eight people, assembled for a party in a New York penthouse. They receive a message over the radio that they are about to die, one by one, before morning. Then the crimes begin, and the detectives get busy. The play is founded upon a novel by Glen Bristow and Bruce Manning.

The cast of "The Ninth Guest" includes George MacQuarrie, Donald Campbell, Howard St. John, Eleanor Hayden, Linda Carlon, Richard Temple, Helen Blair, and Paul Clare.

"The Adding Machine," a drama in "expressionist" style by Elmer Rice, will be staged by the Goodman theater repertory company next Tuesday night. It comes from the pen of the author of "Street Scene," and was first produced by the Theater Guild in 1925.

Seven fantastic scenes represent the moods and visions of Mr. Zero, a petty victim of modern business methods, in life and after death. After he murders his employer and commits suicide he finds that there are adding machines in the other world also for his eternal punishment. "The Adding Machine" is regarded as one of the most effective examples of the "expressionist" technique, an invention of the German post war stage, in American drama.

Harry Mervis will have the rôle of Mr. Zero, and others in the cast are Margaret Love, Katherine Krug, Ellen Root, Hale MacKeen, Earl McDonald, Florence Williams, William Brenton, Kent Smith, Robert Galbraith, Thomas Fuson, Carl Kroenke, Charles Davidson, Sara Fenton, and Elizabeth Summers.

Roxy's Coming

"ROXY" and "his gang," now on tour, will appear at the Civic Opera house Sunday, March 15, giving performances both afternoon and evening. "Roxy" is Samuel L. Rothafel, and "his gang," seventy-five strong, includes Mme. Ernestine Schumann-Heink.

Other entertainers in the group are Beatrice Belkin, soprano; Gladys Rice, tenor; Harold Van Dusee, tenor; Frank Moulan, comedian; William Robyn, tenor; James Coombs, basso; Florence Mulholland, contralto; Viola Philo, soprano; the Roxy Male quartet; Josef Stepak, violinist; Celie Branz, contralto; Lucille Fields, contralto; Dorothy Miller, soprano; John Gurney, bass-barytone; and Douglas Stanbury, tenor.

Did You See Viola Allen's '12th Night'?

THE revival of Shakespeare's "Twelfth Night," in which Jane Cowl will be seen at the Harris theater the week of March 16-21, gives older theatergoers an opportunity to reminisce about the notable actresses who have previously played the central rôle of Viola. Usually the more venerable playgoers will talk about the "Twelfth Nights" in which they saw Julia Marlowe and Ada Rehan and Marie Wainwright and Annie Russell as Viola, but the performance which really brings a bright look into their eyes as they recall it now was that of Adelaide Neilson.

This actress, the daughter of an English peasant family, who ran away and achieved fame and died, all in a short period, seems to have been one of those rare women of charm who are always remembered in the dreams of those who once have beheld her.

The fame of other Violas also is founded upon short engagements, judged according to modern standards. Today, when a play is considered a failure unless it has achieved a hundred consecutive performances, the fifty-seven night run of Ada Rehan in "Twelfth Night" in 1893 seems nothing in particular, but at the time the engagement was considered extraordinary. Augustin Daly sponsored this revival.

As for Viola Allen's production of "Twelfth Night" in 1904, one can note that it was highly successful and that in it John Craig played Duke Orsino to Miss Allen's Viola. Other recent revivals have been those of Ben Greet in 1904, with Edith Wynne Mathison as Viola; of E. J. Sothern and Julia Marlowe in 1905; and the New Theater production in 1910, with Annie Russell as Viola.

Margaret Anglin offered an ill-fated revival in 1914. Eva Le Gallienne revived the comedy in 1926. Mary Howe played the rôle with Fritz Leiber's company this season.

B'way Openings

NEW YORK, March 7.—[Special.]—Five premières are listed for next week. They include an all-star revival of a play by J. M. Barrie, Channing Pollock's first contribution to the drama for several years, and a return engagement of Ed Wynn's latest frolic. Here are the announcements:

"The Admirable Crichton"—Opens tomorrow night at the New Amsterdam theater. It is the Barrie play, revived by that indefatigable delver into the past, George C. Tyler, in association with the Erlanger forces. In his first appearance of the season, Walter Hampden will have the title rôle, first acted by William Gillette. Others in the kind of cast commonly advertised as "all star" will be Fay Bainter, Ernest Glendinning, Effie Shannon, Estelle Winwood, Hubert Druce, and Mary Hone.

"Simple Simon"—Opens tomorrow night at the Majestic theater. Ed Wynn, one of the First Clowns, in a return engagement of his musical show. Harriet Hoctor continues in his supporting cast.

"Gray Shadow"—Opens Tuesday night at the New Yorker theater. It's a mystery play. Roger Wheeler is its author, and it was tried out a season or two ago. Claude Cooper will head a cast, including Lewis Waller, Annabella Murray, and Richard Nichols.

"Napi"—Opens Wednesday night at the Longacre theater. Ernest Truex stars in a comedy from the German, which will afford him the opportunity of impersonating Napoleon. Brian Marlow has made the adaptation from the work of Julius Berstl, and among Mr. Truex's associate players will be Peggy Shannon, Frieda Inescort, Dallas Welford, and Averill Harris.

"The House Beautiful"—Opens Thursday night at the Apollo theater. This is a new play by Channing Pollock, the first from his pen in almost three seasons. In the cast will be Mary Philips, Helen Flint, James Spottswood, James Bell, Raymond Walburn, Roy Gordon, and Jane Seymour.

Stupid Plays Make Drama Critic Groan

Three in a Row Try One's Patience.

By Burns Mantle.

[Continued from page one.]

studio to dry out. In the studio he lays her in front of the fireplace, and as the lights play upon her bedraggled shapeliness he is inspired to paint her and call the study "The Drunkard."

* *

Model Is Indispensable.

That picture makes him. He keeps the model and when she is sober does another painting which he calls "The Madonna." That gets him into the academy. Now, the model is as his other self. Without her he can paint nothing salable. But he will have nothing but business relations with his inspiration. He is a married man with a wife and child in Rome. His hot Italian patriotism, or mayhap an order from Mussolini, bids him remain true. And he does, though the vicious model does everything she can to undermine his resolution.

In the end she is strangled to death by a young man posing with her for a picture of "The Shepherd and the Nymph." The young man felt that she had also betrayed him.

Not a bad idea dramatically, but, as adapted by Jean Bart from the Italian of Gennaro Curci, it is as artificial as a wooden orange and stupidly obvious. Bad plays carry good actors down with them. Miss Nash appears miscast and unhappy as the model, and McKay Morris, playing opposite her, can do nothing but scowl, roll his eyes and wring his hands to express a passion denied.

* *

In the Graustark Class.

"Paging Danger" might have edged its way into the Graustark class twenty years ago. Today, it is hopeless.

A rich young man, who has been reading works on will power, gets himself all steamed up with bad liquor and decides to make a princess of a parlor maid. While he is drunk he tells her she is a princess, and to prove it bids her help herself to his charge accounts and fit herself out as befits her rank.

The parlor maid, miffed at the young man's impertinence, takes him at his word, buying herself a limousine and a diamond tiara. When he sobers up, the young man can remember nothing of his promises, but is game to go through with them, because the parlor maid in finery causes him to fall in love with her.

His social climbing family take advantage of the situation to invite all their snobbish neighbors to meet royalty, and then comes the explosion. And do you know who the parlor maid really turns out to be? None other than a real Russian princess. The butler is her uncle, the grand duke's cousin, and the housekeeper is her aunt, the Princess Sofia. Romanoffs, every one, forced to go into service after the war.

Betty Blythe, ex-queen of Sheba, is in this one, playing one of the snooty climbers. Eric Dressler is quite bad as the young man and there is a pretty Dolores De Monde, who looks at least as though she belongs to Hollywood and the screen, whether she does or not.

* *

A Nephew of Glass.

"The Venetian Glass Nephew" has a book written by the Ruth Hale who is Mrs. Heywood Broun, outside the Lucy Stoner league. A deft, intelligent libretto that is a cut above the taste of the crowd. The musical interludes are by Eugene Bonner and they, too, are a bit fine spun, though often pleasantly melodious.

The story, adapted from an original narrative by Elinor Wylie, tells of a paternally minded cardinal who wanted a nephew. He feared that if one were presented to him from the flesh and blood world he might easily drift into sin, so his friend, Casanova, a magician, arranged to have a nephew spun by a glass blower and fitted with lungs and a heart.

The glass nephew, Virginio, is a grand success until he falls in love with a passionate young person named Rosalba, then he has a time of a time. Rosalba can't even hug him without breaking an arm. She is pretty unhappy in consequence.

To fix this, Casanova arranges to have Rosalba walk into a furnace and come out a tidy bit of porcelain. After which everything is lovely.

George Houston and Mary Silveira, once of the American Opera company, sing the chief rôles and have been generously complimented on their voices.

* *

"Ibbetson" Going Well.

They have now given the third performance of Deems Taylor's new opera, "Peter Ibbetson," at the Metropolitan, all three to capacity audiences. The fourth performance is announced as being practically sold out and there is but one more scheduled to fill out the subscribers' season.

This, it seems to me, indicates that the new work is as near a hit as any previously achieved by an American composer. I am glad of that. Taylor comes to the opera by way of the theater, though there was a considerable hiatus when he devoted his talents to writing music criticisms for the recently defunct Morning World.

The music critics were none too kind to the new work, though I suspect they felt they were being gentle with their old colleague. Their major complaint was that "Ibbetson" lacked melody in its score and that there were numerous echoes indicating Mr. Taylor's acquaintance with and admiration for the older composers—strains suggesting Debussy, Wagner, Puccini, and so on. These are familiar criticisms.

Audiences, however, have been unaffectedly moved by the story, and the production is admittedly one of the handsomest and most effective the big opera house has given stage room. It was so with the play. It was produced the spring we went into the war—in April, 1917. Constance Collier, who had had a hand in the dramatization, brought the play over and induced John Barrymore to play Peter. Sentimentalists loved it.

Coming in May.

William Harris Jr. announces that he will send his production of "The Greeks Had a Word for It," by Zoe Akins, to Chicago late in May. Muriel Kirkland, Dorothy Hall, and Verree Teasdale, who head the cast in New York, will remain in the company for the tour.

Shuberts Plan to Stage 'Melo'; B'way Gossip

NEW YORK, March 7.—[Special.]—"Melo," a drama from Paris by Henri Bernstein, will go into rehearsal next week with Edna Best, Basil Rathbone, and Leslie Banks in the leading rôles. This play has been announced for production frequently by various managers; but the Shuberts, who now have control of it, are doing something more than promise. They mean business.

Charles Wagner was the first manager who said he would stage "Melo." Then William A. Brady promised to bring over a French company to act the piece in its original form and language. Later on Al Woods paid $6,000 for an option on "Melo," but did nothing more.

The Best-Rathbone-Banks combination for "Melo" has three star value. Miss Best is the well known London actress who recently ran away from Hollywood because she couldn't bear to be parted from her husband—Herbert Marshall of "Tomorrow and Tomorrow." Mr. Rathbone has been quite a fellow, in and out of "pictures" and the drama, for several years. Mr. Banks is the English comedian who was featured in "The Man in Possession."

Helen Hayes, who is headed toward Chicago in "Petticoat Influence," will become a film girl when her tour closes. She has signed a five years' contract with Metro-Goldwyn-Mayer. Fortunately, however, her agreement specifies that she may divide her time between the screen and the drama.

"Elizabeth the Queen," with Alfred Lunt, Lynne Fontanne, and all the rest of the Theater Guild's cast, will leave New York today for a tour of the cities on the Guild's subscription audience circuit. . . . Incidentally, the Guild's board of governors has been considering a new play by Du Bose Heyward, who wrote "Porgy" with his wife's assistance. This one is called "Rock Ankle," and it deals with the somewhat risky subject of miscegenation.

"SQUAW MAN"

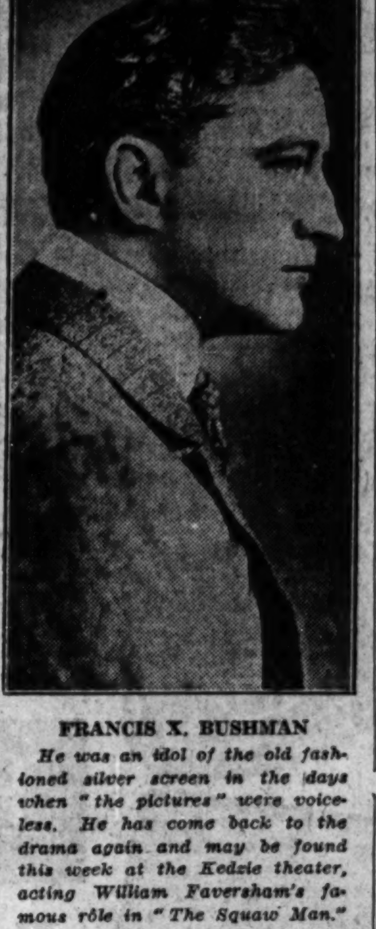

FRANCIS X. BUSHMAN

He was an idol of the old fashioned silver screen in the days when "the pictures" were voiceless. He has come back to the drama again and may be found this week at the Kedzie theater, acting William Faversham's famous rôle in "The Squaw Man."

THE ARMCHAIR PLAYGOER

By Fanny Butcher.

IN NEW YORK.

A. A. Milne, with his whimsies, is again invading the New York stage, this time with a play which was written I don't know exactly when, but printed in our country in 1926, although never produced. As you remember, Mr. Milne was considered for some years a playwright whose works were destined for the esoteric private reading rather than for the boisterousness of a stage and an audience which just might not laugh gently at the whimsies. "Success" was considered one of the reading plays of Mr. Milne. It has now buckled on its armor and marched forth as a production.

A. A. MILNE.
[Sketch by Hirshfeld.]

The theme of "Success" is an obvious one—that success in the worldly sense closes in on one. It concerns a member of the cabinet in Great Britain who has had, as careers go, a startlingly brilliant one. It opens with him, his wife, and their two grown children enjoying the fruits—and the nuts and wines—of that success. It is his old school boy friend, lost for twenty-five years and emerging, as life manages to make people emerge, sometimes at the psychological moment, which nobody suspects IS the psychological moment, so clever is life about her maneuverings. He's the wise person who observes that success closes in on you, and thus plants an idea in the pompous cabinet member's mind which simply blooms and blithers when he goes back to his old home district to make a speech.

Sleeping in his old boyhood room, he has such a dream as only Mr. Milne, and the author of "The Beggar on Horseback," have ever been able to make plausible. The cabinet minister is a boy again, doing absurd and childish things with a dash which he has long lost. What he does most is to realize that he loves Sally through the years with a passion that is keener than any of the frittery passions which success has given him.

When he sees her in the flesh the next day he begs her to go away with him, and she, the loon, promises to, and he goes home to resign his political career and prepare for a life of sylvan peace with her. The outcome you know before you read the last chapter. It's just as well. Sally loved too well, not nearly wisely enough for her own, or, probably, his good. He would have fretted under a devotion that twenty-five years of dull matrimony had not prepared him for. And he certainly would have bored her in a few years, because he was a pompous fool.

"Success" isn't especially thrilling to read, but if you yearn for it, it is published by G. P. Putnam's Sons.

I saw "Private Lives" when I was in New York—Noel Coward's smash hit, you know, in which he is the leading man. It plays infinitely better than it reads. The second scene—the one in which the husband and wife, once removed, spend a cozy dinner time and evening which goes through all of the shades of deep affection, calm companionship, passion and violent and actual physical battle, is the high spot of writing and playing that delicate matter of the adjustment of the sexes in passionate love.

I heard of a famous drama expert college professor who said it was the finest thing of its kind that has ever been done, the most touching. But because the play itself is flip, it leads one to flipperies about it. What this play ought to be called, it led me to confide to my escort, is "What Every Young Girl Should Know."

THEATER TA[...] NEW PROGR[...] ON W-G-N'S [...]

Nancy McCord [...] Heard Tuesd[...]

ROGER PRYOR.
[Photo (C) by G. Maillard-Kesslere.]

Verne Buck Goes N[...]

Miss Bowker Melange

Another New Progr[...]

DEEMS TAYL[...] ERSKINE AND [...] PRODIGY ON [...]

ROSA PONSEL[...] WILL SING[...] CBS TOMO[...]

Radio Deal[...] Radio Service [...]

GRANT RADI[...]

Barbara Stone
Our Personal Shopper is at Your Service. All Orders Promptly, Carefully Filled.
Phone State 3000
Local 431-432

Low Prices Elsewhere Mean LOWER Prices at the
BOSTON STORE
STATE - MADISON AND DEARBORN STREETS
Store Hours: 9 A.M. to 6 P.M. Open Saturdays Until 9 P.M.

Shoppers' Luncheon
50c
Choice of Four Entries
Potatoes, Salad, Dessert, Beverage. Excellent food, quick service.
MAIN DINING ROOM TWELFTH FLOOR.

SALE Electric SEWING MACHINES

$5 Delivers Any Machine 1 Year to Pay Balance

Choice$ at 75

Liberal Allowance on Your Old Sewing Machine

A VALUE SENSATION! These sewing machines formerly sold from $115 to $145. In addition to this there is a liberal trade-in allowance on your old machine! You can attend to so many numerous small needs inexpensively as well as making frocks, etc.

It is a matter of pride now to buy with value judgment . . . Come in and see these splendid models; we are sure they will meet with your most exacting approval. With many modern innovations. Have Westinghouse motors and built-in lamps. (Second Floor, Center.)

'New Home' Electric Sewing Machines!

Save! Monday!

Simplify home sewing with one of these machines. They have the built-in lamps and serviceable Westinghouse motors. Choose the rotary or long bobbin style.

$35 Allowance for Your Old Sewing Machine, regardless of make, age or condition, upon the purchase of any NEW HOME Electric Sewing Machine. A marvelous offer!

SECOND FLOOR—CENTER.

"Wear-Ever" ALUMINUM at SPECIAL Prices

4-quart Pot Roast Kettle
Special price 1.00
Regular price $1.75

Heavy household Fry Pan
9-inch size
Special price 98c
Regular price $1.75

Set of 3 lipped Sauce Pans
1-1½-2 quarts
Special price 1.29
Set of 3 covers to fit sauce pans, 55c extra.
Regular price $2.35

EIGHTH FLOOR—HOUSEWARES.

While 400 Room Lots Last
Spring Wall Paper!

A Complete Assortment of Patterns for Any Room
93c Room
Redecorate with this attractively patterned paper. 10 rolls, enough for an average room, priced low.

DECORATIVE BANDS AND BORDERS to match above papers, yard 4c

PLAIN OR FIGURED CEILINGS—to match above papers, roll 9c

9 Rolls of 30-In. Plastic Paper with Hanging 6.69 Room
Spanish rough plaster paper like this brings a fresh beauty to any room. Complete with two-edge hanging, and guaranteed workmanship. See these newest colorings.

BOSTON STORE—NINTH FLOOR—STATE STREET.

THEATER TALKS, NEW PROGRAMS ON W-G-N'S WEEK

Nancy McCord Will Be Heard Tuesday.

One of the "Three Little Girls," Nancy McCord, who is playing in the musical comedy by that name playing for months in the loop, will be introduced to listeners of W-G-N, THE TRIBUNE station on the Drake hotel at 4 o'clock Tuesday afternoon at the W-G-N theater party conducted by Miss Kirby Davis.

ROGER PRYOR. [Photo (C) by G. Maillard-Kesslere.]

Friday afternoon at that time Roger Pryor, leading man of "Up Pops the Devil," also a loop show, will be the speaker. Both Miss McCord and Mr. Pryor will discuss topics pertaining to the theater. Mr. Pryor, when asked if he would appear over the radio on Friday the 13th, replied that he was not in the least superstitious.

Miss McCord formerly was a member of the American Opera company and Mr. Pryor is the son of Arthur Pryor, the famous band leader, and played the lead in "The Front Page" two years ago.

Verne Buck Goes Network.

Another W-G-N feature is to go into a larger field with the announcement that Verne Buck and his orchestra, which is heard through this station each night from the Drake hotel, is to broadcast from 11:30 to 12 each Tuesday night through stations on the National Broadcasting company network.

The story of Mignon, the Gypsy girl in the opera of that name by Thomas, will be told tonight from 7 to 8 during the opera hour, when the W-G-N Players will enact the leading rôles and the principal arias will be sung by Belle Forbes Cutter, mezzo-soprano; Louise Brabant, soprano; Enrico Clausi, Italian tenor, and Raymond Koch, baritone. Jean Conover, W-G-N playright, has dramatized the opera for radio presentation.

Raymond Appleby, who plays a leading rôle in the W-G-N Players, came to radio from the legitimate stage, where he was widely known for his portrayal of English characters. He appeared in "Is Zat So" and with Grant Mitchell in "The Champion."

Miss Bowker Melange Star.

Miss Esther Bowker, soprano, prominent in church and concert work, is the Musical Melange star for this afternoon, 5:45 to 6:30. She is the soloist at the Irving Park Baptist church. Miss Bowker will be accompanied by the W-G-N Symphony orchestra under the direction of Gaston du Moulin.

"Fantasies" is the title of a new musical feature which will be given tonight and every Sunday night, 8 to 8:15. Oriental melodies will predominate in this program of orchestral entertainment.

At 5:15 this afternoon the Schoen Trio, consisting of Helen Schoen, soprano; Pearl Adams, soprano, and May Williamson, contralto, will present a concert of classical and semi-classical numbers. Allan Grant, W-G-N pianist, will accompany the three women. Miss Schoen is a Chicago girl, while Miss Adams was reared in Minneapolis and Miss Williamson in Scotland.

Another New Program.

Tuesday night another new W-G-N program will be inaugurated, called the "Mountaineers," the participants being the W-G-N Symphony orchestra, and Lawrence Salerno, Italian baritone.

Edward Tomlinson, world traveler and lecturer, will speak from W-G-N at 1 o'clock Friday afternoon, when he appears before the Executives Club of Chicago at its luncheon program. Mr. Tomlinson, who has just returned from a 9,000 mile airplane tour of South America, will give first hand information concerning revolutionary activities on that continent. His subject is "Down the River of Silver."

Dr. Arthur E. Bestor, president of the Chautauqua institution at Chautauqua, N. Y., will be the Bookworm speaker at 5 o'clock Monday afternoon. A leading educator in the United States, Dr. Bestor will speak on "Adult Education."

DEEMS TAYLOR, ERSKINE AND BOY PRODIGY ON W-G-N

Deems Taylor, opera composer; John Erskine, novelist; Stephen Hero, 15 year old violinist prodigy, and his teacher, Louis Persinger, will be heard through W-G-N and NBC between 9:30 and 11:30 this morning. Erno Rapee will direct the symphony orchestra in the following numbers: "Euryanthe Overture," by Von Weber; "Through the Looking Glass," by Taylor; "Symphonic Espanol," by Lalo, and "Till Eulenspiegel," by Strauss.

ROSA PONSELLE WILL SING ON CBS TOMORROW

Rosa Ponsellé, American born prima donna soprano of the Metropolitan Opera company, will be the soloist on a program to be broadcast over the coast to coast network of the Columbia Broadcasting System at 7:30 p. m. tomorrow.

Radio Dealers: Radio Service Men!

Try Grant's for Replacements, Transformers, Condensers and Resisters at regular dealers' discounts. Our stock is always complete.

We repair everything in Radio

Estimates gladly furnished.

GRANT RADIO CO.
6521 So. HALSTED ST.
Phone—Englewood 5900

ONE OF "THREE LITTLE GIRLS"

Nancy McCord, one of the "Three Little Girls" playing in the loop show by that name, who will speak on the stage over W-G-N at 4 o'clock Tuesday afternoon. [James Hargis Connelly Photo.]

BECKER TO START NEW ADVENTURE SERIES ON W-G-N

Related to Serial for Tribune.

Inaugurating another series of broadcasting on adventure, outdoors, and travel, Bob Becker, woods and waters writer for THE TRIBUNE, will be on W-G-N again at 5 o'clock this afternoon to conduct a wilderness adventure trip to the jungles of Brazil. Following broadcasts will be given from 8:30 to 8:50 on Saturday nights.

This broadcast, the first of a group which will be related to Mr. Becker's serial story about the wilds of the Amazon, "To the Land of the Takatu," beginning next Sunday in THE CHICAGO TRIBUNE sport section, will be unique in that three Boy Scouts have been invited to appear before the microphone with him to discuss all kinds of things that a wilderness explorer might encounter in the Amazonian jungles.

Into Mountains of Moon.

These Scouts chosen from the Chicagoland area will interview Mr. Becker on his trip up the Amazon, the Rio Negro, and the Rio Branco and into the Mountains of the Moon in northeastern Brazil to collect animals and birds for a museum. It was this exploration trip into the little known Takatu country that has furnished the background for "To the Land of the Takatu," the adventure story for young boys and grownup boys which relates the thrilling experiences of a museum collector and three Boy Scouts while camping and hunting in Brazil.

Fascinating stories of "giboya," the big constricting snakes of the Brazilian jungles, of trapping animals along the Amazon, of hunting rare birds and mammals wanted for museum collections, of savage Indian tribes that fish with bows and arrows, and other interesting sidelights on the Amazonian forests and the daily life of a hunter and traveler through the wilds of Brazil will be related by Mr. Becker in this afternoon's broadcast.

Boys to Ask Questions.

The boys will come to W-G-N broadcast prepared to ask questions related to jungle travel and hunting as experienced by Mr. Becker on his South American trips. Special music featuring the jungle rythms of the Brazilian Indians, whose deeptoned drums can be heard for miles in the forests, will be a part of this afternoon's broadcast.

Mr. Becker is well qualified to lead this Amazonian adventure trip for boys via W-G-N, as he spent more than a year and a half on one of his hunting and trapping expeditions in that country and in eastern Brazil traveling into many out of the way corners of that vast land to secure animals and birds. He has lived with Indian tribes, floated down tropical rivers on rafts, hunted jaguar, collected monkeys, and experienced other rare adventures in the tropics.

JUNGLE WRITER

Bob Becker, whose serial adventure story, "To the Land of the Takatu," starts next Sunday in The Tribune, will give a talk on the Brazilian wildernesses at 5 o'clock this afternoon over W-G-N.

M'MAHON TELLS TRIBUNE STORY OF ADVERTISING

In any issue of THE TRIBUNE the advertisements form a picture of the latest and most attractive merchandise, properly priced, D. F. McMahon, manager of retail and financial advertising for THE TRIBUNE, told the radio audience over W-G-N Friday evening in the second of a series of talk by TRIBUNE executives.

Mr. McMahon pointed out, as an example, that in TRIBUNE advertisements are found a complete history of fashion as it happens.

"A fashion magazine printed in January, labeled as March, and sold in February, can only guess what the fashions of March will be" he continued. "But every copy of THE TRIBUNE carries many illustrations, both advertising and editorial, of the very latest fashions. THE TRIBUNE and TRIBUNE advertisers work so fast to keep readers informed and supplied that in many cases you can actually buy in Chicago stores creations that were first shown in Paris less than fifteen days ago.

"This same general idea is equally true with the advertising of men's clothing, furniture, food products, automobiles, radios, bathroom fixtures, and even the latest issues of stocks and bonds."

T. Chitambar to Discuss Women of India on W-G-N

T. Chitambar, lecturer, will speak on "The Women of India, the Women of America, and the Peace Movement" over W-G-N between 2:30 and 3 p. m. tomorrow for the Women's International League for Peace and Freedom.

Washington Labor Station.

The American Federation of Labor plans to erect a broadcasting station in the national capital if the Glenn amendment designed to allocate a cleared channel to labor becomes a law, according to Edward B. Nockels.

TUNE IN TONIGHT AT 9

LOVE ... MUSIC ... ROMANCE!

IRENE BORDONI

THE

COTY PLAYGIRL

RIPPLING ... TUNEFUL ... GAY!

STATION WABC COLUMBIA NETWORK

HOW RADIO GETS FAKED SOUNDS TO ADD REALISM

W-G-N Uses 'Live Stuff'; Others 'Can' It.

BY LARRY WOLTERS.

Recalling moments of suspense on the air the other day, Wendell Hall told of an incident in connection with a Hall-Art Kassell broadcast. At almost the moment they were due to go on the air the drummer, a South Carolina chap, who was handling the props that evening, came up and whispered: "Say, I's suah afraid we bettah cut that theah storm numbuh."

"Why," asked the red headed music maker, "Art's rehearsed on it, hasn't he?"

The drummer drawled, "Umhuh, but somebody stole mah thundah!"

But in radio, as on the stage, the show must go on and thunder—some kind of thunder—can always be produced even at the last second.

A radio presentation is put over by sound only. Gesture, scenery, makeup and other appurtenances of the stage are as yet of little use in radio. Applause, bells, whistles, crashes, gun fire, animal sounds have to be reproduced to convey realism and suggest action in a radio presentation.

W-G-N Creates Own Effects.

Some radio stations have sound libraries with all kinds of canned noises on file, from the roar of the surf to the shouting of rioters in mob scenes. W-G-N, not using any recordings, creates its own sound effects.

Quin Ryan, broadcasting his nightly Punch and Judy show creates realistically the sound of his train starting off with a load of youngsters through a rather simple medium of a drumstick and a disc of corrugated, perforated tin.

Bebe shots rolled around in a tin pan are good for anything at W-G-N, from a dull drizzle to the roar of Niagara. A cornet blown against a bass drum provides a good imitation of the backfire of a flivver over the air.

Frank Dahm, who directs and writes the script for Orphan Annie, presented nightly over W-G-N, does the barking for Sandy, Annie's dog. Blair Walliser, author of the Harold Teen script, barks for the dog that gets into this radio drama from time to time. Argument is waxing hot among radio listeners as to who makes the best dog.

Bob Becker imitates ducks, quail, dogs, wolves, seal, and animals from every part of the globe.

Orchestras for Mob Scenes.

Eight or ten orchestra players, who have to keep quiet during the intermissions on their regular performances, will easily create convincing mob scenes, riots, and football audiences of 75,000 or more by bursting loose about 15 feet from the microphone.

Will Rogers when broadcasting the rat-a-tat-tat of machine gunfire last summer in Chicago used something resembling a fraternity paddle on a leather pillow. Over at the National Broadcasting company, however, real machine guns are fired atop the Merchandise mart. Real bells and whistles are employed to reproduce train sounds. Steam sounds are recreated by releasing oxygen from tanks.

Tom Corwine over at NBC plays Rin Tin Tin. He has also broadcast both the bull and the dog in an extremely realistic fight. Tom also pinch hits for rusty pumps, and assorted squeaks, including swinging doors.

Hens as Tap Dancers.

At an eastern station a commercial client, desiring to give talks on poultry, wanted to promote realism by bringing a flock of chickens into the studio. Their cackle would give an authentic background, he thought. Hens and a lusty rooster were brought in and plenty of corn scattered near the microphone. They fell to and every cluck and cackle was recorded on sound film for reproduction as a background for the speaker. The rooster even crowed in his finest breakdown fashion. His chanticleer clarion will live in wax long after he has gone the way most roosters—the soup bowl.

Some difficulty was encounted in the recording. The hens pecking at the corn, when the film was reproduced, sounded like tap dacing. The difficulty was overcome by scattering the corn on a felt mat.

Margery Maxwell Will Sing on NBC Net Today

Appealing to lovers of songs which are everlasting in their popularity, Margery Maxwell, Chicago Civic Opera star, will be heard from 2:30 to 3 today over the National Broadcasting company's red network. Among the numbers she will sing are "Alleluia," by Mozart; "Micaela's Air from Carmen," Bizet; "Land of the Sky Blue Water," Cadman; "Lindy Lou," Strickland; "Spring," Henscel, and "Last Rose of Summer."

UPSET THE RADIO WORLD

● "Of course, I expected the NEW MAJESTIC to perform in an outstanding manner, but when I tuned in 4 Cuban, 2 Mexican and 3 California stations without trouble, and with complete clarity, I knew that I not only bought the LATEST but also the BEST radio," writes Charles Singer. This D-X record was verified. Listen to the famed MAJESTIC COLORFUL TONE.

THE NEW MAJESTIC

Now Being Shown At All Authorized Majestic Dealers

Wholesale Distributors
THE HARRY ALTER COMPANY
Chicago

Tribune Executives to Speak

CLYDE BENHAM.

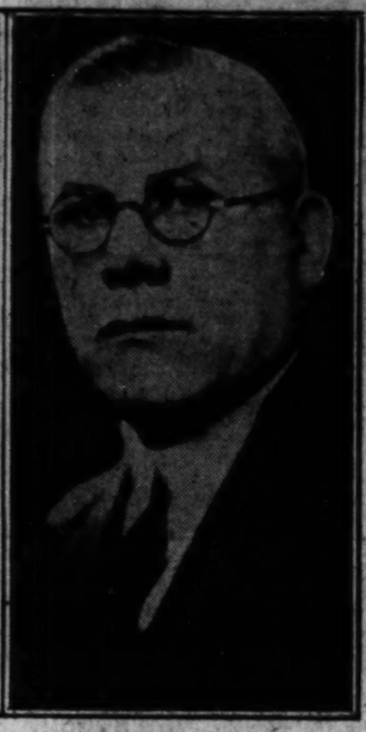

W. E. DONAHUE.

Continuing talks on departments of The Tribune, two more executives will speak from W-G-N, The Tribune station on the Drake hotel, this week. At 10:10 on Tuesday night Clyde Benham, manager of the national advertising department, will talk, and on Friday night at the same hour W. E. Donahue, advertising manager, will address the radio audience. [Donahue Photo by Rayhuff-Richter; Benham, by Moffett.]

In the Air Today

TODAY'S FEATURES.

9 to 9:30—Digest of the day's news. W-G-N.
10:30 to 11:30—Roxy Theater symphony. NBC to W-G-N.
11:30 to 12—Wurlitzer organ recital. W-G-N.
12 to 1—Uncle Quin reads the comics. W-G-N.
2 to 4—New York Philharmonic symphony. CBS to WMAQ.
2:30 to 3—Swift Garden program. NBC to KYW.
3 to 4—Dr. S. Parkes Cadman. NBC to W-G-N.
5 to 5:20—Bob Becker, "Through the Land of the Takatu." W-G-N.
5:50 to 6:30—Musical Melange; Esther Bowker, soprano. W-G-N.
6 to 7—Golden Hour of the Little Flower. CBS to WMAQ.
7 to 8—The Opera hour, "Mignon." W-G-N.
7:30 to 9—Sunday Evening club. WMAQ.
7:15 to 8:15—Collier's Radio hour. NBC to KYW.
8 to 8:30—Irene Bordoni. CBS to WBBM.
8 to 8:15—Olsen Rug program. W-G-N.
8:15 to 9:15—Atwater Kent program. NBC to W-G-N.

CHAIN PROGRAMS.

7:30 to 8—Tone Pictures. NBC to WIBO.
8 to 8:30—The Balladeers. NBC to WCFL.
8:30 to 9—Children's hour. NBC to WENR.
9 to 9:30—Lew White, organist. NBC to WENR.
9:15 to 9:45—Sky Scrapers. NBC to KYW.
9:30 to 9:50—Adventures of Helen and Mary. CBS to WBBM.
9:30 to 10—Troika Bells. NBC to WENR.
9:30 to 10—Southland Sketches. NBC to W-G-N.
9:50 to 10—Dr. Charles Fleischer. CBS to WBBM.
10:05 to 10:30—Neapolitan Days. NBC to WENR.
12:30 to 12:45—Little Jack Little. NBC to WIBO.
12:45 to 1—John Barclay and Dagmar Rhynier. NBC to WIBO.
1 to 1:30—Moonshine and Honeysuckle. NBC to KYW.
1 to 2—Cathedral hour. CBS to WMAQ.
1:30 to 2—Yeast Foamers. NBC to KYW.
2 to 2:30—Pop Concert. NBC to KYW.
3 to 3:30—Williams Oil-O-Matics. NBC to KYW.
3:30 to 4—Artists' Service program. NBC to WENR.
3:45 to 4—"Your Eyes." NBC to KYW.
4 to 4:30—The Rev. Donald Gray Barnhouse. CBS to WMAQ.
4 to 5—National Vesper service. NBC to WIBO.
4 to 5—Davey hour. NBC to WENR.
4:30 to 5—Sweethearts of the Air. CBS to WBBM.
5 to 5:15—Margaret Olson. NBC to WIBO.
5:15 to 5:30—Musical Moments. NBC to WIBO.
5:30 to 6—Northern Lights. NBC to WIBO.
5:30 to 6—Catholic hour. NBC to WENR.
6 to 6:30—Iodent Big Brother club. NBC to WLS.
6:30 to 7—R. C. A. Victor program. NBC to KYW.
7 to 7:15—Enna Jettick Melodies. NBC to WMAQ.
7 to 7:15—"Devils, Drugs and Doctors." CBS to WMAQ.
7 to 7:30—Major Bowes. NBC to WLS.
7 to 8—Chase & Sanborn orchestra. NBC to WIBO.
7:15 to 7:30—U. S. School of Music. CBS to WMAQ.
7:30 to 8—Voices of Twilight. NBC to WLS.
8 to 8:15—Dr. David Lawrence. NBC to WENR.
8:30 to 8:45—Floyd Gibbons. NBC to KYW.
8:30 to 9—Graham-Paige program. CBS to WBBM.
9 to 9:30—Jesse Crawford. CBS to WBBM.
9:30 to 10—Slumber music. NBC to WENR.
9:30 to 10—Be Square Motor club. CBS to WBBM.
9:45 to 10:15—Seth Parker's. NBC to KYW.
10 to 10:15—Even Song. NBC to WENR.
10:15 to 10:30—Heel Hugger Harmonies. NBC to WENR.
10:30 to 11—Russian choir. NBC to WENR.

GOLDEN GLOVES TOURNEY AT 8:30 NEXT WEDNESDAY

Quin Ryan to Report Matches.

Quin Ryan, manager and sports announcer of W-G-N, THE TRIBUNE station on the Drake hotel, will broadcast the semi-finals and finals of the Chicagoland Golden Gloves tournament conducted by THE TRIBUNE and 14 associated daily newspapers, from 8:30 until the finish Wednesday night. There are 32 lads who survived the quarter-finals held last Wednesday night in the Coliseum.

The winners Wednesday night at the Chicago Stadium will form the Chicago team which will go to New York March 30 for the intercity bouts between Chicago and New York, the latter team representing the New York Daily News.

Ryan broadcasts the Golden Gloves matches from a seat right next to the canvas and the blows of the fighters can be heard over the air.

And speaking of athletic events, Bob Elson, popular sports announcer, at 9:45 on Wednesday night during the weekly "Fanning Bee" will discuss the changes and possibilities for the coming season of the teams in the National league.

DR. C. E. BARBOUR WILL BE SUNDAY EVENING SPEAKER

"The Overflow of Personality" will be the subject of Dr. Clarence E. Barbour, who will address the Chicago Sunday Evening club tonight. Dr. Barbour is president of Brown university at Providence, R. I. The services will be broadcast by WMAQ beginning at 7:30.

"Come on Everybody" IT'S TIME FOR THE IODENT CLUB OF THE AIR with BIG BROTHER Bob Emery STATION WLS at 6:00 p. m. N.B.C. Network

A story of great bravery ... Bravery in the face of utmost discouragement. It is the story of Marshal Ney, leader under Napoleon during the famous retreat from Moscow. Hear this earnest, heart-appealing story tonight.

IODENT TOOTH PASTE

NEVER BEFORE

Such a Radio at Such a Price

New 1931 Zennette MODEL L

MADE BY ZENITH $49.90 COMPLETE Nothing Else to Buy Ready to Operate

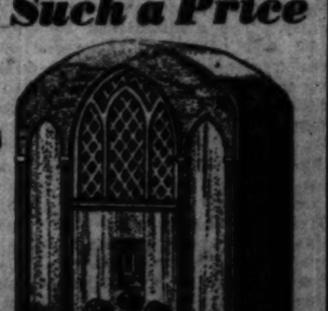

You will be amazed at the wonderful tone and selectivity of this new marvel. A set worth twice its price.

FOR YOUR CONVENIENCE WE WILL BE OPEN TODAY FROM 10 TO 2 P. M.

Delivered—Serviced—Installed

Phone Today TRIANGLE 5448 FOR FREE HOME TRIAL No Obligation to Buy

PAY ONLY $4.99 Down Balance to Suit Your Convenience

909 East 79th Just East of Cottage Grove — Kings RADIO CO. — OPEN EVERY EVENING Sunday 10 to 2

We Have Been Serving the Public Since 1918

W-G-N

The Chicago Tribune Station on the Drake Hotel

416.4 Meters—720 Kilocycles

BOB BECKER TAKES YOU WITH SCOUTS ON BRAZILIAN TRIP

5 o'Clock This Afternoon

BOB BECKER

At 5 o'clock this afternoon Bob Becker, noted writer and Outdoors Editor of the Chicago Tribune, talks with Boy Scouts about the land of the Takatu.

Whether you are 7 or 70 you'll want to listen in on this hair-raising story which starts next Sunday in The Tribune.

Hear Bob Becker and three Boy Scouts narrate wilderness adventure stories. Hostile Indians! Wild Animals! Creeping Jungles! That's the land of the Takatu.

"MIGNON," STORY OF GYPSY GIRL, OPERA HOUR BILL

7 to 8 P. M.

Remember the beautiful story of Mignon, the young girl who was stolen by gypsies and finally restored to her father? This thrilling tale, with its undying music, will be presented tonight, 7 to 8, during the Opera Hour. The opera "Mignon," by Thomas, has been rewritten by Jean Conover for radio presentation. The Manor House Players will enact the leading roles and the principal arias will be sung by Belle Forbes Cutter, mezzo-soprano; Louise Brabant, soprano; Enrico Clausi, Italian tenor, and Raymond Koch, baritone.

Sponsored by McLaughlin's Manor House Coffee

RAYMOND APPLEBY
Manor House Player

ELISABETH RETHBERG, OPERATIC SOPRANO, STAR OF A. K. PROGAM

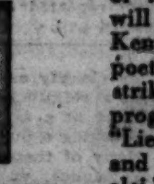

ELISABETH RETHBERG
Metropolitan Soprano

Elisabeth Rethberg, leading soprano of the Metropolitan Opera Company, will demonstrate, during the Atwater Kent Hour tonight, 8:15 to 9:15, how poetry and drama receive their most striking expression in song. In her program will be the "Londonderry Air," "Liebestod" from Wagner's 'Tristan and Isolde," and the song of the "Lorelei."

These programs are gems in a day full of wonderful music.

Details of Today's W-G-N Program

Sunday, March 8

DAYTIME

8:45 to 9—"The Old Testament."
9 to 9:30—Digest of the Day's News.
9:30 to 10—Southland Sketches.
10 to 10:30—Tonecasters and Lewis White, baritone.
10:30 to 11:30 Roxy Theater Symphony.
11:30 to 12—Wurlitzer Program; Larry Larsen, organist.
12 to 1—Uncle Quin Reads the Comics.
1 to 1:30—Whispering Pines Program. Sponsored by Hill Nursery Company.
1:30 to 1:45—Allan Grant, pianist.
1:45 to 2—Mickelberry Maids.
2 to 2:30—Tonecasters and Anna May Chandler, soprano.
2:30 to 2:45—"Your Dog." Sponsored by Chappel Brothers, Inc.
2:45 to 3—W-G-N Syncopators.
3 to 4—Dr. S. Parkes Cadman.
4 to 4:30—W-G-N Syncopators.
4:30 to 5—Music Album; Lawrence Salerno, Italian baritone.
5 to 5:20—Bob Becker, "To the Land of the Takatu."
5:20 to 5:45—Schoen Trio; Symphony Orchestra.
5:45 to 6:30—Musical Melange; Esther Bowker, soprano.
6:30 to 7—Vibrant Melodies.

EVENING

6:59—Bulova Correct Time.
7 to 8—The Opera Hour: "Mignon," by Thomas. Sponsored by McLaughlin Manor House Coffee.
8 to 8:15—Olsen Rug Program.
8:15 to 9:15—Atwater Kent Hour: Elisabeth Rethberg, Metropolitan soprano.
9:15 to 9:25—Tune Tangles.
9:25 to 9:45—W-G-N Symphony Orchestra and soloist.
9:45 to 10—Rahlies' Program.
10 to 10:10—Tomorrow's Tribune.
10:10 to 10:30—W-G-N Syncopators.
10:30 to 10:45—Bulova Correct Time; Sally, Irene, and Mary.
10:45 to 11—W-G-N Syncopators.
11 to 11:30—Coon-Sanders Orchestra.
11:30 to 11:40—W-G-N Syncopators.
11:40 to 12—Coon-Sanders Orchestra.

"PERSHANA FANTASIES"

AT 8 O'CLOCK TONIGHT

Far away Persia will be brought to your very hearth tonight, 8 to 8:15, when the W-G-N Symphony Orchestra starts a series of entertainments called the "Pershana Fantasies." Directing this stellar radio orchestra is Gaston du Moulin. Synthetic strains of oriental music will waft you away to dreams of this fascinating land. Remember, tonight at 8 o'clock.

SCHOEN TRIO

SINGS THIS AFTERNOON AT 5:20

Left to right: Helen Schoen, soprano; May Williamson, contralto; and Pearl Adams, soprano.

Allan Grant, popular W-G-N pianist, will accompany this famous trio.

"WHISPERING PINES" MUSICAL PROGRAM

1 to 1:30 P. M.

Larry Larsen, organ laureate of Chicagoland, plays this afternoon tunes you'll enjoy. The Evergreen Quartet will sing a group of beloved melodies. Sponsored by the Hill Nursery Company.

ESTHER BOWKER IS ON MUSICAL MELANGE

5:45 to 6:30

Esther Bowker Soprano

Esther Bowker, brilliant soprano, who has often been heard from W-G-N, will sing during the Musical Melange this afternoon, 5:45 to 6:30.

She will be accompanied by the W-G-N Symphony Orchestra under the direction of Gaston du Moulin.

The Passing of Melba Recalls a Golden Age

Singing, Not Publicity, Was of Vital Import.

By Edward Moore.

[Continued from page one.]

she sang the wrong thing—wrong, that is, for her. There is an historical item of how she sang one performance, one only, of Bruennhilde in "Siegfried," with Jean de Reszke in the name part. It would seem to have been one of those incredible tactical errors that singers sometimes make, like Patti's one appearance in the name part of "Carmen" and Tetrazzini's similar singleton as Elsa in "Lohengrin." And there is a tale that Calvé once got as far as an orchestral rehearsal, though not a performance, of Isolde.

But those who heard her Rosina in "The Barber of Seville," her Micaela in "Carmen," her Marguerite in "Faust," her Lucia, knew what singing could be, and recognized her eminent position in the golden age of song. The great regret is that the golden age of song was not also the golden age of talking machines. Then there might have been records for younger singers to marvel at, and possibly with contrite and humble soul to try to emulate. There are, or were, some Melba records. But chiefly she is a memory, saddening in its glory.

* *

A Song Anthology.

The first thought in picking up "The Home and Community Song Book" is that here is just another song book. The second, after running through its pages, is that here is not just another song book, but something a good deal more complete and interesting. It is compiled by Thomas W. Surette and Archibald T. Davidson and published by the E. C. Schirmer Music company of Boston.

At first one confronts a list of national airs and Stephen Foster ditties. This is customary. Then comes a set of folk songs. This, too, is customary, except that some uncustomary selections have been made. One finds the Caisson song of the American army, the tune that Sousa incorporated into his "U. S. Field Artillery" march, and one supposed heretofore to be too good a melody to be caught up into a song book.

The British isles are drawn upon, in a number of cases with songs not before found outside of specialized folk music collections, then passing to the continent. From Provence comes a "March of the Kings" with words of a Christmas carol and the melody that Bizet used in the first number of his "L'Arlesienne" suite. No explanation is given whether Bizet borrowed it or invented it. Other parts of France, Germany, Holland, Russia, and Italy are represented, and then the selections get more complicated.

Part music begins to enter, Handel with the "Hallelujah, Amen" from "Judas Maccabeus," Haydn with "The Heavens Are Telling," Berlioz, Mendelssohn, Tschaikowsky, Rachmaninoff, some of it about as complex as a nonprofessional chorus would care to take up.

But lest the Surette-Davison selections should be considered too sober and uplifting, in the last part of the book we turn to good cheer and lightheartedness. Here are solos and choruses from Gilbert and Sullivan. The choristers are permitted to learn the words and music of excerpts from "Trial by Jury," "The Pirates of Penzance," "Patience," "Iolanthe," "The Mikado," and "The Gondoliers." At the close the editors turn back to some ancient and modern hymns, Christmas carols, and a choral excerpt from Bach's cantata, "Herz und Mund und That und Leben."

So here is a song book containing some things that most other song books leave out.

* *

Congress and Music.

Congress made a gesture in the direction of musical art shortly before it adjourned the other day. It was not much of a gesture; merely to put the official stamp on "The Star-Spangled Banner," when that song had held its unofficial position for many years. But it was one of the few that the legislative body of the United States had ever made.

Considering the dissatisfaction that was at once pronounced, one wonders what is going to happen when the lawmakers get around, some time in the next century or two, to decreeing something like a national conservatory of music.

The objections raised seem to fall into two heads—one, that hardly one person out of ten is able to sing the full range of the tune; the other, that hardly one out of twenty is able to remember the words. Neither is believed to have carried much weight in the congressional deliberations, nor yet the further point that the musical ancestor of the national hymn was an English drinking song, "To Anacreon in Heaven," probably sung about twice as fast as it is now.

At any rate, other countries have not done much better. Back in the Harrison administration John Philip Sousa, at that time conductor of the United States Marine band, collected and prepared a volume of national airs of all nations with the idea of having something at hand for all official occasions. He did his work thoroughly and faithfully, but the contents are not inspiriting. There is, of course, the fiery "Marseillaise" of France and the fine old Russian hymn that lost its position in the imperial overthrow. England, too, has its dignified "God Save the King," a tune whose origin is still uncertain, and which also was taken up here as "America," in imperial Germany, Denmark, and, if I remember correctly, Saxony.

Most of the rest are highly depressing. It would seem that those who selected national airs for their countries belonged in the submerged tenth of musical taste. Whatever patriotic stimulus got into the words did not extend as far as the melodies. So, if the American public prefers a tune too wide at top and bottom for the average throat, the American congress did no worse than let it be kept.

* *

Sea Chanties.

John Goss, English baritone, and the London Singers, a male quartet, are appearing this afternoon at the Studebaker in a program in great part made up of old sea chanties, the songs sung on sailing vessels by their crews in the days when sailing vessels carried all the commerce around Africa, to the Americas, and to Australia.

They classify as work songs, usually with a refrain to be taken up while hauling at a sail, raising an anchor, or working a pump.

Many of them on today's program are English, with a few that come from America, France, and Italy. There are some interesting examples of songs of other origins, among them a battle song of Agincourt, dating from the year 1415; the "Lillibullero," famous anti-Jacobite song of 1688; carols, hunting songs, and the like. Mr. Goss will sing an aria by Henry Purcell and a group of songs to the memory of his friend, the late Philip Haseltine, who, under the name of Peter Warlock, was known as a musician and scholar, and who died last December.

* *

Music Notes.

A new suite by Albert Noelte of Chicago will be given its first performance by the Chicago Symphony orchestra next Friday afternoon and Saturday evening. Mr. Noelte sends word that he has scored its four movements for twenty-five wind instruments from piccolo to bass tuba, percussion instruments, harp, and celesta, and that to the best of his knowledge no other score exists written for a similar combination. He has endeavored, he adds, to exploit tone color and also to prove that polytonality need not sound harsh and ugly.

The soloist of the program will be Joseph Rosenstein, young Chicago violinist, who will play Dr. Stock's own concerto, and who is the fourth artist to present it here in these concerts. The others were Efrem Zimbalist, Jacques Gordon, and Mischa Elman. John Weicher will appear as violin soloist in the popular program of Thursday evening, playing the Mendelssohn Concerto.

Something new in the way of musical championships is in the air. It is the altitude record of the female soprano voice. Miss Hazel Sanborn is to appear at the Beachview club this afternoon and one of her numbers will be an aria from "Traviata" in which, according to advance publicity, "she reaches the highest note ever recorded by a human voice," without, however, naming the note.

At the same time comes a letter and clipping from Yakima, Wash., to the city editor of this newspaper and relayed to this desk with the request that I read 'em and weep. They are more specific. They tell of Miss Virginia Le Rae of that city, who shatters soprano records by singing the highest E flat on the piano, also the E flat below middle C. She explains that she does the high notes by applying more concentration and less breath.

Albert Spalding, one of the best violinists on the stage, will give a concert at the New Trier High school auditorium next Saturday evening. The event is sponsored by the Winnetka Music club and will be for the benefit of the emergency unemployment relief fund.

TWO DEBUTS

RUTH WALMSLEY

GEORGE SEABERG

APPEARING on successive evenings during the week, both are pianists, and both will play in Kimball hall. Miss Walmsley is announced for Tuesday evening, Mr. Seaberg for Wednesday evening. He will play MacDowell's Sonata Eroica, seldom heard, these days, as his principal number. Miss Walmsley schedules no sonata, but will play Beethoven's Eroica Variations.

In Concert

Today at 3—Hedwig Schoch, diseuse, assisted by Adolphe Mowschine, pianist; Civic theater.

Today at 3:15 and 4:15—Ensemble of fourteen from Little Symphony orchestra, George Dasch, conductor; Art institute.

Today at 3:30—Mischakoff String quartet, chamber music; Orchestra hall.

Today at 3:30—John Goss, baritone, and the London Singers; Studebaker.

Today at 3:30—Harold Van Horne, piano recital; Playhouse.

Today at 4:15—Hazel Sanborn, soprano; Beachview club.

Today at 5—Beethoven trio, chamber music; Cordon club.

Today at 5—Ellen Kilborn Strouse, lecturer; Winifred Goodman, soprano; Margaret Lagerquist, pianist; Nesta Smith, violinist; Florence Dangremond, cellist, and vocal ensemble of six, auspices Mu Xi chapter of Mu Phi Epsilon; Illinois Women's Athletic club.

Tonight at 8:15—Lola Monti Gorsey, soprano, and Isaac Gorsky, baritone, joint recital; St. Clair hotel.

Tonight at 8:30—Nathan Vizonsky, dance recital; Chicago Art theater, Fine Arts building.

Monday at 2:30—Mina Hager, mezzo soprano, song recital, auspices Musicians Club of Women; Playhouse.

Tuesday at 2:15—Chicago Symphony orchestra, Frederick Stock, conductor; Orchestra hall.

Tuesday at 8:15—Ruth Walmsley, piano recital; Kimball hall.

Wednesday at 8:15—George Seaberg, piano recital; Kimball hall.

Thursday at 8:15—Chicago Symphony orchestra, popular program, Frederick Stock conductor; John Weicher, violin soloist; Orchestra hall.

Friday at 2:15—Chicago Symphony orchestra, Frederick Stock, conductor; Joseph Rosenstein, violin soloist; program repeated Saturday at 8:15; Orchestra hall.

Nevada Divorces Gain.

RENO, Nev.—(AP)—Nevada divorces and marriages increased last year, with the former gaining in ratio. There were 2,712 divorces granted and 4,089 marriage licenses issued.

Jacques Larner, Aged 14, Heard in Violin Recital

Not Another Menuhin, but a Studious Player.

By Joan King.

NEW YORK.—[Special.]—When Henry Hadley introduced Jacques Larner to New York as soloist of the Manhattan Symphony concert, earlier this year, his playing of the Bruch concerto in G minor brought forth such critical comments as these: "Another boy wonder of the violin?" "A new star on the violinistic firmament." So, Sunday evening, when the 14 year old youth appeared in his first recital here, a large and eager audience was present at Carnegie hall to "discover" another prodigy.

There may have been considerable disappointment on this occasion on the part of those who anticipated another Menuhin or Ricci. Young Jacques gave a creditable exhibition of studious attention to technique; a reasonable volume of tone for a relatively inferior violin, and a remarkable amount of poise for one so young.

His chief asset was his distinctly individual style. There seems to be in Jacques all the material necessary for the development, some day, of a really fine violinist. The program he chose was comprised of Handel's sonata in B major; Vieuxtemps, concerto in B minor; Dohmanyi's Andante Rubato; Bloch's Improvisation from Baalshem and the Paganini-Auer Caprice No. 24. A number of encores were demanded, the audience being very cordial.

* *

Lily Pons in Concert.

Lily Pons, the Metropolitan Grand Opera company's one sensation of an otherwise drab season, stepped out of her operatic costumes in which she has made such a great impression here for the first time Sunday evening. The audience that filled the great house and demanded 230 added chairs in the boxes and orchestra pit and 500 standing had taken full cognizance of the fact that the young French prima donna has had twelve triumphal appearances with the Metropolitan. The occasion took on all the aspects of a gala social event, the audience being largely comprised of the social élite.

Following her singing of three musical episodes from act 2 of "Rigoletto," including the "Caro Nome," a duet from "The Barber," and the bell song from "Lakme," she was recalled a half dozen times and even after the orchestra had filed out the audience continued to summon her from the wings.

Probably there is only one conductor anywhere who can take a good orchestra and transform it into a great orchestra in but two or three rehearsals. At any rate, that is precisely what Arturo Toscanini can and does do with the Philharmonic here. After five weeks' absence from this country, on vacation, this monarch of the baton has just returned to complete the season with the orchestra. The initial program, chosen by Mr. Toscanini, was comprised of Weber's overture to "Oberon"; Schumann's symphony in D minor, and the Saint-Saëns symphony in C minor. The audience was duly appreciative of the return of their idol.

* *

Piano Recital and Wigman.

Those who frequent the multitudinous piano events of this town were royally entertained at town hall recently. The distinguished Polish pianist and composer, Sigismond Stojowski, friend and pupil of Paderewski, was present at the keyboard. The occasion marked the twenty-fifth anniversary of his residence in America. The program included his own "Poemes d'Ete," a charming, sensitive piece, the performance of which provided some of the most delightful playing of the evening. Mr. Paderewski's E flat minor sonata was also given an excellent performance. There was a Brahms group in addition, comprised of four intermezzi. Following the Paderewski number Mr. Stojowski was presented with two baskets of flowers and a wreath.

Mary Wigman has just demonstrated, astonishingly, the place to which the interpretive dance has risen during the last several seasons, since its renaissance. Appearing at the Chanin theater Sunday evening in her tenth New York recital this year she turned away 400 persons. All nine of her numbers had previously been given, but this did not seem to dampen the enthusiasm of her audience.

Belgians Buy Fewer Cars.

BRUSSELS.—(AP)—A stationary number of auto trucks and an increase of only 2,000 in the number of passenger cars in Belgium last year is viewed by some as indicating approach of the saturation point. There were 50,000 trucks, the same as in 1929, but ten years ago there were only 12,400 in the country.

Black Boys Are Better Singers Than Cowboys

At Least, So Says This Ex-Mule Skinner.

By Tom Pettey.

NEW YORK.—[Special.]—Cowboy songs, those mournful hymns of the wide open spaces, are all the rage on the stage and in the talking shorts, right now, but somehow, they do not quite register in the vicinity of the third rib with this retired mule skinner. Possibly it is because I used to wear boots, and even try to sing, at times. Anyhow, I grew up on the range, and it wasn't the kitchen range, and I know that at best cowboys are only post hole diggers, and that there is little romance in the vicinity of a herd of longhorns.

Now, for singing that is real singing, give me the black boys. I do not mean the moaning spirituals, nor the vaudeville circuit blues. I mean the songs of the "fiel' han'" and the ditties that I used to hear over the washpot or around hog killing time. Some smart producer who has been far enough south to have dipped his cornbread in potlikker some day is going to give us a tuneful epic of the cotton fields. Then the movie houses are going to hear some real singing in the shorts and possibly in the full length pictures. There will be none of the Cuban peanut vender, nor a trace of the rumbo in the airs of the old south.

* *

Haunting Melodies.

Right now I can hear big, coal black Bob Burton singing in his haunting, colorful bass voice:

"Ole Dock Shand, he's a mighty man,
Beats on the ding-dong, watch in han';
If you kin skin ole beck and tan,
Then you kin be a mighty man."

Bob looks at the stars beginning to dot the sky and sees the "gulf clouds" of southwest Texas drift by. The day's work in the field is done and Bob grows reflective. He hums:

"There'll come a time when the rooster won't crow,
There'll come a day when the wind won't blow,
And a woman won't need no man.
There'll come a day like the preacher say,
When all the mules will kneel down to pray;
Then a woman won't need no man."

Bob Burton had his boastful moments, too, and I remember fragments of his favorite songs. They usually came in the morning as he was "hitchin' up." One of them used to run something like this:

"Me an' my partner and my partner's frien'
Picked more cotton than the gin could gin;
We loaded the wagon till we broke the tongue;
I tell's you I's a cotton pickin' son of a gun."

* *

Havana and Little Nemo.

Then there was my old friend and playmate, Havana Byas, and how that boy could sing! I would ride many a mile, right this day, to hear Havana crack down on that old traveling song:

"I'm whupping through Dallas, got my long coat on,
Carried gin in my pocket since the day I was bo'n."

Or, better still, I would like to hear him croon:

"Nigger, nigger, whatever you do, tie red ribbon all round your shoe,
Button your coat up round your throat;
Nigger, nigger, don't you want to be a spo't."

And I never will forget little Nemo Crunk. He was a philosophical, runty, faithful and ageless colored friend, Nemo, like little Tommy Tucker, who used to sing for his supper.

"I've been in jail and I've been on bail,
And I've seen the burnin' bush. . . ."

There are a dozen verses to that one, and there are half a hundred to the one that began:

"White folks say they gonna send me back to Africa,
But I don't care;
Gets my pork chops here and my coconuts there.
Here I'se in jail, there I swings by a tail,
But I don't care."

Little Nemo never heard of the imp in the comic supplement that bears his name, and it would have meant nothing to him if he had. Nemo was a wanderer. I have heard him listen to a train's whistle and improvise a song. It ran:

"Go on an' toot, train, I'll ride you Sunday,
Cause I kin sit right here and see
One hundred miles away;
I'll ride my gravy train a thousand miles away."

* *

Hog Killing Time.

Along about the time of the first "norther," usually in the late fall, came hog killing time. Cracklin' bread and spare ribs, chittlins, and ham bones brought tunes the east and middle west have never heard. There was one the black mammy used to sing to her babes as she sat watching the pot of lye soap bubble. It ran:

"Come a ling-dong Billy-Diddle kiyo me,
Kifo laro gillo caro,
Up jumped floppy-doodle, climbed over billy-diddle,
Come a ling-dong billy-diddle kiyo me."

Old Uncle Mathy [Matthew] and Aunt Ke'lin [Caroline] lived in the vine covered cottage out behind our "smoke house." He called his wife—as nearly as I can transcribe it—"Slyhoochie," and many a night I have heard him pick a banjo and sing ribald songs. There was nothing of the "Old Black Joe" type about Uncle Mathy. He was a "coon huntin' nigger" and had six of the most industrious hounds I have ever seen. In his nineties I have seen Uncle Mathy follow those hounds all night long, singing as he went.

Now, some bright morning somebody is going to capture Uncle Mathy and his kinsmen for the stage and screen. It won't really be Uncle Mathy, for he has gone where they have "camp meetin's" every night, and the finest sort of 'possum huntin' after the prayin' is done, but there are a lot of Bob Burtons, Nemo Crunks, and Uncle Mathys left. I would do something about it, myself, if I had the time.

BEST JOKES

What is the best joke you ever heard? If you want to see it in print send it to Best Jokes, Chicago Sunday Tribune.

Complete Version.

Johnny G. (absently)—You are a dear, sweet girl, Anna . . ."

E. W.—Anna? My name is Evelyn!

J. G. (on the rebound)—I say, you are a dear, sweet girl Anna love you with all my heart. A. S.

Time and Place.

Inebriate—What time is it?

Ditto [looking at pencil]—Thursday.

Inebriate—Gee, I gotta get off here. R. W. U.

Active in Its Own Way.

"Look and see if the clock is running, dear," said grandmother to little June.

"No, its standing still, grandma," reported June, "but its wagging its tail." J. G.

EDUCATIONAL

BUSINESS BRUSHES UP

The inefficient and the unskilled are being weeded out and opportunities are opening for young men and women with Bryant & Stratton training.

Classes Start March 9th

Enroll NOW in your choice of 16 practical business courses—Executive Secretarial, Business Administration for High School Graduates and College Students.

New Short Term Machine Course fits you for quick success. Includes choice of Typewriting, Stenotypy, Comptometry, Dictaphone, etc. Rise to SUCCESS with the upswing of business in 1931.

Day or evening classes. Visit, write, or phone—Randolph 1575.

Bryant & Stratton COLLEGE

LANGUAGES

French, Spanish, German, Italian, English, etc. The only language school that develops real linguists, able to read, write, speak and understand the foreign language. Conversational instruction by superior native teachers, in school or home, private or class, days or evenings, any time to suit your convenience. Free Trial Lesson. Free French Conversation Circle Wednesdays, 4 to 5 p. m.

BERLITZ SCHOOL

Auditorium, 56 E. Congress. Har. 6090

BOYD SHORTHAND

Graduate in 30 Days—150 Hours

Typing, Secretarial and Reporting Courses. Get Illustrated Catalog.

BOYD SCHOOL, 32 W. Randolph. CEN. 4337

GREGG COLLEGE

Home of Gregg Shorthand. Coeducational, enrolling only high school graduates in day school. No restrictions in evening school. Intensive training for secretarial, and court reporting positions. 35th year. Placement service. Write, call or telephone State 1881 for Free Book of Facts.

THE GREGG COLLEGE
225 N. Wabash Ave., Chicago, Ill.

CHICAGO TECH COLLEGE

DRAFTING ENGINEERING ELECTRICITY BUILDING

Short day and evening courses. Earn while you learn. Enter now. 28th yr. Free 81 page Blue Book. CHICAGO TECHNICAL COLLEGE, Dept. 34, 118 E. 26th St., Chicago. Tel. Victory 2375.

JAZZ and Modern Music by Note in 20 lessons on Piano, Banjo, Saxophone and all instruments.

AXEL CHRISTENSEN SCHOOL OF MUSIC
95 E. Jackson Blvd. [Kimball Hall]. Har. 5670.

THE COMPTOMETER SCHOOL
Day and Evening Classes
FELT & TARRANT MFG. CO.

Advertise in the Tribune

EDUCATIONAL

The Famous Three Months College Course IN BUSINESS TRAINING for College Students

Write for our bulletin. It will be sent to you without any obligation whatever.

Courses Start January 1, April 1, July 1 and October 1

MOSER BUSINESS COLLEGE

"The Business College with the University Atmosphere"

116 South Michigan Avenue

COMMERCIAL ART SCHOOL
OLDEST PROFESSIONAL ART SCHOOL IN AMERICA

ENTRANCE AT THIS TIME
DEPT. T. 116 SO. MICH. AVE. CHICAGO.
PERSONAL TRAINING • INDIVIDUAL ADVANCEMENT

HIGH SCHOOL-COLLEGE
Classes Start March 16th

Complete 4 years of high school work in 15 to 18 months and 2 years of college work in 9 to 12 months. Credits accepted by leading universities. Day and Evening. Ask About Our Home Study Courses

Dodd-Harris Schools, Inc.
190 N. State St. Franklin 4132.

POSITIONS Over 600 graduates placed by us in 1930. 58th year. Begin Monday. Call or phone for free bulletin:—

METROPOLITAN BUSINESS COLLEGE
Ph Randolph 2637 — 37 S. Wabash Ave.

AMERICAN ACADEMY OF art

Regular and spare time courses in Fine and Commercial Art. Juvenile Class Saturday. Tel. Wab. 5600, Dept. 511, 25 E. Jackson Blvd., Chicago, Ill.

ST. GEORGE SCHOOL
FOR GIRLS

Parents' Problems Solved! A fully equipped home boarding school for your child. Nursery School thru high school. Day School with supervision until 6 P. M. if desired. Moderately priced. Write or call Mrs. Seymour, 4545 Drexel Blvd., Chicago. Atlantic 2748.

That COUPON ON PAGE 3 has been a blessing to many

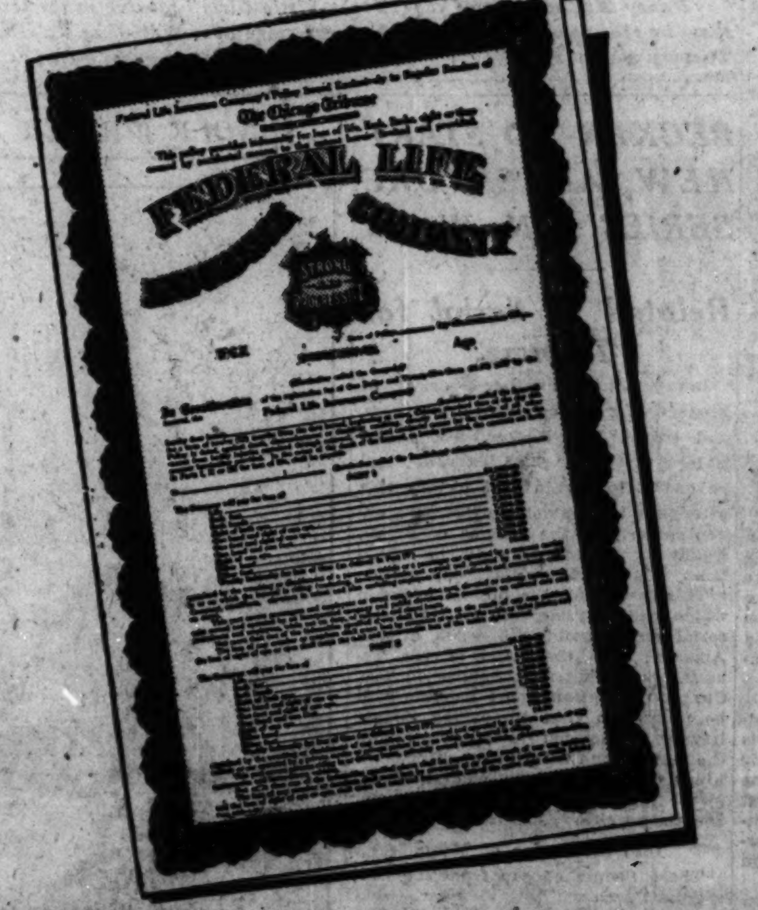

Frank L. Myers, Columbia City, Ind. His widow, Eloise H. Myers, was paid **$11,250.00**

Mrs. Mary Harrison, 75 Washington St., Hinsdale, Illinois, was paid **$9,000.00**

E. B. West, 100 Rebecca Place, Peoria, Ill., was paid **$2,600.00**

RENEW YOUR TRIBUNE ACCIDENT INSURANCE

$2,151,937.55 IN REAL CASH PAID TO POLICYHOLDERS AND BENEFICIARIES

ONCE more the Chicago Tribune offers you the privilege of renewing your Tribune-Federal Accident Insurance . . . *The biggest accident insurance bargain in America for $1.25 a year.* . . . This service has been a great benefit to thousands of policyholders and beneficiaries—many of whom it has saved from want and hardship. It has cost the Tribune more than $700,000.00 of its own money to make these policies available to its readers.

The Tribune-Federal Accident Insurance Policy was especially written for Tribune readers and cannot be obtained anywhere else. Its provisions are exceedingly broad, often paying for accidents not covered at all by the terms of policies issued through other newspapers.

Here is the proof: Payments to Tribune policyholders and beneficiaries vastly exceed those paid to the readers of any other newspaper in America.

The need for such broad protection is more acute now than ever. Approximately 1,100,000 people were killed and injured last year in motor vehicle accidents. This is a solemn warning to all. . . . Therefore, keep up your valuable policy. Don't let it lapse. Send the Coupon on Page 3 with $1.25 for another full year's protection.

If you don't recall the exact expiration date of your policy, send the coupon anyway and we will credit you for a full year's insurance from the expiration date of your policy as it appears on our records. Do not send the policy. A receipt will be mailed to you.

If you haven't a policy, get one. Send Coupon on page 3 with $1.25.

Chicago Tribune
THE WORLD'S GREATEST NEWSPAPER

Copyright 1931, Chicago Tribune.

Hollywood Is Still Magnet for Pretty Gals

They Flock There to Try for Film Fame.

By Rosalind Shaffer.

HOLLYWOOD, Cal.—[Special.]—Figures gathered by the Central Casting bureau, the organization that acts as an agency for registered bit players and extras, call attention to a problem that has been growing more aggravated since the talkies got the picture industry going again.

There seems to be some sort of magnet buried in the Hollywood hills that draws a heavy load of would-be stars to Hollywood in search of the fame and fortune that is so overadvertised as the reward of Hollywood greatness. Of 17,500 extras registered at the casting bureau only 833 averaged one day's work a week during 1930. Ninety-five averaged three days' work a week. Only six or seven could claim the record of having daily work.

* *

Year Is the Limit.

Extra work pays $5 a day, sometimes $7. It sometimes pays $15 to persons with special qualifications. But the $15 a day person is also expected to work for $5 when this special ability is not needed. From this it can be guessed how much worthwhile it is to be a successful extra. A good stenographer would earn more and get it regularly.

This raises the reply: "Yes, but playing extra means being given a chance at stardom, some day." How pitifully rare these chances are!

Charley Farrell, when he was working as a picture extra, figured that if a person works over a year as extra his or her chances for recognition become less and less. In fact, once his or her face has become familiar the value begins to drop, for directors learn to consider that person as only an extra.

* *

Beauty Loses Value.

It seems that the unsuccessful extra who gets few calls and can keep a "new face" value is more apt to get chances at parts. Janet Gaynor found this true. She worked around for two years, doing little, and was on the verge of giving up when she got a chance in "The Johnstown Flood." The chance made her.

The truth behind many stories written about stars who rose from being extras is that through some inside influence or relationship they have been put forward. If they had the goods they stayed; if they did not, it was "out" for them.

Mary Pickford has often advised young people thinking of coming to Hollywood to do it only on a sensible basis. In short, she considered a varied and complete wardrobe most essential; also, funds for at least a year. This is an essential, because the extra without a wardrobe is refused work. He or she must be able to appear on overnight notice with a goodlooking outfit of clothes for sports wear, or evening wear, or a tennis or riding outfit. In fact, a complete wardrobe is part of an extra's equipment.

No remuneration is made for damaged wardrobe, either. Many girls, assured of their beauty by overenthusiastic relatives and friends, feel Hollywood will shower wealth upon them. Beauty means nothing in the film capital. Cecil De Mille once confided, "I never choose beautiful women."

DANCING SOUBRETTE

PEARL OSGOOD.

IN "Flying High," the musical comedy at the Grand Opera house, this lively girl lives up to the dancing traditions of the show's impresario—George White of the "Scandals." She can sing crisply, too, and she leads several of the gayest numbers. She came out of vaudeville, and Mr. White thinks she's going to be a star.

THE VOICE OF THE FAN

If you would like your letters printed in this column, please write on ONE side of the paper ONLY. If you want a personal answer send stamped, self-addressed envelope—PLEASE!

Praises "Cimarron."

Dear Miss Tinée: I have just come from seeing "Cimarron." I agree entirely with what you say about the picture. Most "covered wagon" things are "wash-outs," but "Cimarron" has strength of purpose and strength of love and a sense of fairness running all through it.

Your writeup was "KO" and so are you. STELLA M. PERKINS.

Editor's Note: You have brightened the corner where I am!

* *

Movie Actress and Books.

Dear Mae: Well, at last! The unheard of, the unthought of, picture of a movie actress in today's TRIB carrying a book or two. Virginia Valli. Honestly I was bowled over [if the chair hadn't had arms]. Evidently Charles Farrell prefers that his lady love know a thing or two. And she does look as if she thought of something besides her map ever sec.

May they enjoy long, happy lives and their marriage endure till the happy huntin' grounds get big enough for 'em.

I like you Mae, too.

Love 'n' everythin'. 'I. S.

Editor's note: I understand she reads books, too.

GREAT NORTHERN TONIGHT
POP. MATS. WED. & SAT.
25th WEEK OF FUN and MUSIC
The Messrs. Shubert present the Romantic Beautiful Melodious Operetta
THREE LITTLE GIRLS
with NATALIE HALL, CHARLES HEDLEY, NANCY McCORD

Before the Theater Have Dinner at the
ST. CLAIR
OHIO STREET at MICHIGAN AVENUE
Table d'Hotes at $1.00, $1.25 and $1.50 include unusual appetizers that will please the palate
AMPLE FREE PARKING SPACE

BLACKSTONE THEATRE
TONIGHT at 8:30
Laura D. Wilck in association with The Blackstone Company PRESENTS
A NEW DRAMA
By KENYON NICHOLSON (Author of "The Barker")
TORCH SONG
"IT IS CRISP, LIVING LANGUAGE, FULL OF NATIVE HUMOR AND SOUND EMOTION."—LLOYD LEWIS, The Daily News.
Prices—Evenings, $1 to $3.00
Pop. Mats. Wed., Sat., 75c to $2

STUDEBAKER
Premiere Tomorrow Night 8:30
THEREAFTER CONTINUOUS DAILY From 1 to 11 P. M. Sun. 6 to 11 P. M.
Rene Clair's Famous French TALKING AND SINGING FILM
SOUS LES TOITS DE PARIS
(UNDER the ROOFS of PARIS)
Sensational Screen Masterpiece Direct from Two Months in New York
Mats. (Until 6 P. M.) 50c. Eves. 75c Sat. and Sun. Eves. 85c

The Beethoven Trio
at 5 o'Clock Today, 2d Program
THE CORDON, 410 S. Michigan
Admission $1.50 - - - - - Students $1.00

METRO-GOLDWYN-MAYER BRINGS TO A WAITING WORLD
TRADER HORN
WESTERN PREMIERE AT APOLLO THEATRE TONIGHT IS THE BIGGEST FILM EVENT IN YEARS
Tonight "Trader Horn," the miracle of the Talking Screen, takes its place in the Hall of Fame of the theatre world. Produced by Metro-Goldwyn-Mayer, "Trader Horn" eclipses by far anything which has gone before. Within a week we predict that Chicago's thrill-hungry public will storm the doors of the Apollo Theatre. Never before in one stupendous show such a combination of spectacle, drama, novelty, physical surge, beauty in never-ending flow!
TWO SOLID YEARS IN PRODUCTION
The public has wondered: "What About 'Trader Horn'?" Now comes the answer after two years of herculean labor, fabulous expense, engineered by armies of genius in the depths of Africa, brought to you now in breath-taking talkies!
FILMED IN AFRICA AT RISK OF LIFE
Fate and nature could never again be so kind to another expedition such as that of the Metro-Goldwyn-Mayer troupe which braved death again and again to bring the world sensations new to civilization. Strange tribes, strange places, the frontier of a primitive world are the background for the drama of "Trader Horn."
Based on THE BOOK by ETHELREDA LEWIS
Millions have read the book. "Trader Horn" the author (shown above) lives to see his true adventures come to life. Screen play by Richard Schayer. Dialog by Cyril Hume.
W. S. VANDYKE director of "Trader Horn" who also made "White Shadows in the South Seas."
More than 50 different kinds of
ANIMALS SEEN IN THIS GREAT DRAMA OF AFRICAN LIFE!
Gazelle, hartbeeste, ostrich, buffalo, jackal, black leopard, crocodiles, gnu, elephant, kudu, wart-hog, dic dic, hyena, python, reed-buck, lechwe, eland, leopard, water buck, wildbeeste, baboon, porcupine, rhino, impala, lion, hippo, wild dog, ape, giraffe, topi and many others.
Beautiful White Goddess of the Blacks—
CRUELEST WOMAN IN ALL AFRICA!
Princess of Paganism, white and fascinating, a body alluringly beautiful, lost to her own world, finally found and returned by Trader Horn after a search through the Valley of Death. She who ruled a nation of blacks was tamed by a white youth and taught white man's love.
Tamed by a white man
A CAST OF MANY THOUSANDS
The principals are:
HARRY CAREY . . . as Trader Horn
EDWINA BOOTH . . . . as Nina T
DUNCAN RENALDO . . . as Peru
MUTIA OMOOLU . . . as Renchara
Premiere TONIGHT
SUNDAY, March 8, at 8:30.
Twice Daily Thereafter, 2:30—8:30. Three Times Sunday and Holidays, 2:30—6—8:30.
APOLLO
RANDOLPH AT CLARK
PRICE SCALE FOR "TRADER HORN"
MATINEES 50c, 75c, $1.00
EVENINGS 50c, 75c, $1.00, $1.50
500 GOOD SEATS MAT. 75c, NITE $1.00
All Seats Reserved

BERTHA OTT Announces
STUDEBAKER THEATRE TODAY at 3:30 LONDON SINGERS AND JOHN GOSS IN A PROGRAM OF SEA SHANTIES
CIVIC THEATRE TODAY at 3 Sharp HEDWIG SCHOCH in Dramatic Interpretations with music and Her Own Sketches Assisted by ADOLPHE MOWSCHINE
THE PLAYHOUSE TODAY at 3:30 HAROLD VAN HORNE PIANO RECITAL
STUDEBAKER THEATRE Next Sunday, Mar. 15 KEDROFF Quartet "A MIRACLE OF VOCAL ART"
THE PLAYHOUSE Next Sun., Mar. 15 at 3:30 SIDNEY Silber Pianist & HELEN Bickerton Soprano
CIVIC THEATRE Next Sun., Mar. 15 at 3:00 SONG RECITAL FRANCES COWIN
CIVIC OPERA HOUSE SUNDAY, MARCH 15
Matinee at 3:30 and Evening at 8:30
ROXY HIMSELF AND HIS GANG
WITH CHORUS AND SYMPHONY ORCHESTRA
A COMPANY OF 80
PATRICIA BOWMAN, Dancer, Roxy Theatre.
BEATRICE BELKIN, Courtesy Metropolitan Opera N. Y.
AND SCHUMANN-HEINK

ORCHESTRA HALL TODAY AT 3:30
CHICAGO CHAMBER MUSIC SOC. CONCERT 25c
MISCHAKOFF STRING QUARTET

ORCHESTRA HALL
CHICAGO SYMPHONY ORCHESTRA FREDERICK STOCK Conductor
TUESDAY at 2:15—Brahms Variations on a theme by Haydn; Liszt Faust Sym.; Strauss "Don Juan"; Wagner selections from "Die Walküre."
FRIDAY AFT'N, 2:15—SAT. EVE., 8:15 Soloist: JOSEPH ROSENSTEIN, Violin. Williams' Fantasia on a theme by Thomas Tallis; Noelte Humoreske; Dukas "The Peri"; Stock Con. for Violin; Tschaikowsky Marche Slave.

ORCHESTRA HALL
WED. EVE.—FRI. EVE.—SAT. MAT.
—LAST TIMES—
BURTON HOLMES
EVENT EXTRAORDINARY
ABYSSINIA
AND THE CORONATION OF THE ETHIOPIAN EMPEROR
VIVIDLY FILMED, COLOR AND MOTION
TICKETS - 50c, $1.00, $1.50

A. H. WOODS' ADELPHI CLARK at MADISON
Tomorrow Nite at 8:30
PACKED WITH THRILLS
The NINTH GUEST
DIRECT from 4 MONTHS at the ELTINGE THEATRE NEW YORK
with ELEANOR HAYDEN, GEORGE MacQUARRIE, HOWARD St. JOHN AND OTHER NOTABLE BROADWAY PLAYERS
THE SENSATIONAL MYSTERY DRAMA
EVERY NITE at 8:30 MATS • WED and SAT.

ORCHESTRA HALL
HENRY E. VOEGELI Presents
HOROWITZ
ALL-CHOPIN PROGRAM
Sunday Aft'n March 15
MAIN FLOOR, $2.50; BAL., $2.50, $2.00

ORCHESTRA HALL
MONDAY EVE., MARCH 30
HENRY E. VOEGELI BY ARRANGEMENT WITH LEE KEEDICK, PRESENTS
FAMOUS ENGLISH AUTHOR JOHN GALSWORTHY
IN A NOTABLE LECTURE "LITERATURE & LIFE"
TICKETS MARCH 19, $1, $1.50, $2, $2.50

GRAND OPERA HOUSE TONIGHT MAT SAT ONLY
The ACE of MUSICAL COMEDIES
LAST WEEK
GEORGE WHITE'S "FLYING HIGH"
Original New York Cast
BERT LAHR OSCAR SHAW
GRACE BRINKLEY RUSS BROWN
PEARL OSGOOD HENRY WHITTEMORE
ALYCE MORLEY FRED MANATT
and GALE QUADRUPLETS
FIRST TIME AT POP. PRICES
NIGHTS $1.00 to $3.85
SAT MAT $1.00 to $2.50
NEXT SUN., MAR. 15 SEATS NOW
Return of the All-Time Favorite!
THE MESSRS. SHUBERT Present
The Most Popular Operetta Ever Produced on the American Stage
SIGMUND ROMBERG'S THE STUDENT PRINCE IN HEIDELBERG
POPULAR PRICES
NIGHTS: 50c to $2.50
Matinees: Wednesday 50c to $1.50 Saturday 50c to $2.00

HARRIS
NIGHT-PRICES $1 to $3
WED.-SAT. MATS. $1 to $2
LAST TWO WEEKS NOT SUNDAY
THE DRAMATIC LEAGUE'S SIXTH SUBSCRIPTION-BILL
JANE COWL
with LEON QUARTERMAINE
THIS WEEK: LAST TIMES
"ART and MRS. BOTTLE" The BEST FUN IN TOWN
NEXT WEEK: ONLY TIMES
MISS COWL'S REVIVAL OF TWELFTH-NIGHT

IN THE HARRIS
beg. monday, march 23rd
mail orders now eves. $1 to $3 wed. mat. $1 to $2 sat. mat. $1 to $2.50
gilbert miller presents
helen hayes
in petticoat influence
a new comedy by neil grant
with henry stephenson

GARRICK TONIGHT MAT SAT ONLY
FIRST TIME AT POP PRICES
NIGHTS $1 to $3.85 SAT MAT $1 to $2.50
ONCE A HIT NOW—A SENSATION
GREATEST SHOW EVER SEEN IN CHICAGO!
EARL CARROLL SKETCH BOOK by EDDIE CANTOR
53 GLITTERING SCENES
1000 LAUGHS
56 OF THE MOST BEAUTIFUL GIRLS IN THE WORLD
ORIGINAL NEW YORK CAST AND PRODUCTION—COMPANY OF 100 including WILL MAHONEY, WILLIAM DEMAREST, THE THREE SAILORS

SELWYN MATS. THURS. & SAT.
OPENING TOMORROW NIGHT
LEE SHUBERT presents
"UP POPS THE DEVIL"
A RIOTOUS COMEDY OF GREENWICH VILLAGE
by ALBERT HACKETT and FRANCES GOODRICH
with ROGER PRYOR SALLY BATES and the ORIGINAL NEW YORK CAST

ERLANGER
NIGHTLY 8:30
No Performance This Evening
MATS. WED., SAT.
IN PERSON
ARCH. SELWYN presents (IN ASSOCIATION WITH ERLANGER PROD. INC.)
THE FAMOUS HOLLYWOOD STARS
VILMA BANKY
ROD LA ROCQUE
in "CHERRIES ARE RIPE"
A NEW COMEDY by JOHN EMERSON and ANITA LOOS
No Cut Rates
Mats. Wed. & Sat. 50c-1.50

PLAYHOUSE TONIGHT 8:30 MATS WED & SAT. 2:30
GEORGE E. WINTZ presents
THE LAUGH HIT OF CHICAGO
JONESY
with THOS. W. ROSS PERCY HELTON
A GREAT SHOW—A Perfect Cast
PRICES—NIGHTS $1 to $2.50 SAT NIGHT $1 to $3 WED. & SAT MATS $1 to $2

GOODMAN Nights Except Monday MATINEE FRIDAY
Opening Tuesday Evening
"The Adding Machine"
EXPRESSIONISTIC COMEDY BY ELMER RICE
SPECIAL MATINEE THURSDAY, MARCH 12
Seats $2, $1.50, 75c

ORCHESTRA HALL MON., MAR. 16 AT 8:15
HAMPTON INSTITUTE CHOIR
R. NATHANIEL DETT, Director
40 VOICES
Acclaimed in London, Paris, Berlin, Vienna and 16 other European cities—New York, Boston, Philadelphia, etc.
Prices 75c, $1.00, $1.50, $2.00

FAMOUS ANNUAL FLOWER HOME AND GARDEN SHOW
MARCH 9th TO 15th
Acres of beautiful flowers... thousands of varieties of plants... 400 square feet of orchid blooms in the first display of its kind in Chicago. Homemaking competitions... latest modes in table decoration. The most spectacular show of the year... sponsored by the Illinois Federation of Women's Clubs... more than 130,000 Illinois Women.
OPEN DAILY 10 A.M. TO 10 P.M.
ADMISSION 50¢
HOTEL SHERMAN CHICAGO

KEDZIE-PLAYERS Direction Roberson & Gifford
FRANCIS X. BUSHMAN IN PERSON IN
The SQUAW MAN
MAT. TODAY—PHONE KED. 1134

RIALTO State at Van Buren Cont. from 9:30 A. M.
BURLESQUE
LILLIAN MURRAY and Her Company

MARIAN H. GHEEN
Three Lectures on Interior Decoration
The Fortnightly Club, 120 Bellevue Pl.

You'll Enjoy This New Film; It Is Excellent

Italian Actress Adds to Its Quality.

By Mae Tinee.

[Continued from page one.]

of? Maybe. But I wonder how any of us could get along without our dreams . . . !

"Body and Soul" marks the screen debut of Elissa Landi, the Italian actress. She won considerable acclaim in the east for her work in the stage production, "A Farewell to Arms," and has been featured in four European movies.

* *

Unusual Charm and Appeal.

Miss Landi is not beautiful, but she has unusual charm and that quality of appeal that pulls out your emotional organ stops and arouses vibrant response to her moods. She is refreshingly well bred and has a delightful accent and manner of speaking. She reminds you of Jeanne Eagles at the start, but soon is just herself and nobody else to you. Her present rôle is a difficult one and she handles it superbly.

Charles Farrell rings the bell, almost, if not quite, as soundingly as he did in "Seventh Heaven." All supporting players do nice work.

Jot down "Body and Soul" on your movie roster, and across from it write —EXCELLENT.

* *

Bits aBOUTem.

WILL ROGERS has ceased flying for the Red Cross Drought Relief fund and is back at work on a picture called, "Cure for the Blues." George Ade wrote it. . . . In Germany MICKEY MOUSE sports a Teutonic bay window; in France he's an Apache; Spain sees him as a bull-fighter; he wears baggy trousers in Turkey and in China his eyes slant upward. All things to all men, Mickey Mouse. . . . Li'l ROBERT COOGAN doesn't take to acting like his brother, JACKIE. He'd much rather act up than act, saith report. . . . SERGES EISENSTEIN, the director who proved oil to Hollywood's water, has the Russian stage rights to "Once in a Lifetime." He says that the production of the play will be just about his first business and pleasure when he gets home this spring. Mr. E. is in Mexico producing a film, at the moment. . . . JULIE CRUZE, 17 year old daughter of James Cruze and Marguerite Snow, who is the ex-Mrs. Cruze, expects to become a director. She's now working as script girl with her dad on "Salvation Nell." If she's as beautiful as her mother she should try the acting end first. . . . CLARA BOW'S coming talkie will be called "Eighteen Dollars a Week." . . . WALTER HUSTON'S next picture will be "Upper Underworld," a story of the milk graft racket. . . .

See you tomorrow.

Vox Playgoer

To the Dramatic Editor:

Elmhurst, Ill., Feb. 18.—I went to the Harris theater recently unhappy in the prospect of seeing Ethel Barrymore in black face, but came away convinced of her greatness as an actress even in a rôle so unsuited.

This year I have seen two actresses who are usually placed in the top class. But in the case of both of these I could hold myself apart in strong emotional scenes and say: "She is doing that well; it seems genuine." Yesterday—and this is the point of my letter—I found myself experiencing emotion with the actress. This is the reason for Miss Barrymore's greatness: She can make her audience feel with her. NELLIE CONWAY WATSON.

MOTION PICTURES DOWNTOWN

CHICAGO RANDOLPH-STATE ST.-LAKE 50c—11:30 A.M. to 2:00 P.M. He's Thrilling Chicago With His Happy Music and Funny Talk! BEN BERNIE and his College Inn Orchestra CHICAGO'S MOST POPULAR RADIO BAND Stage Musical Event, "Fountains of Melody" BREMS, FITZ MURPHY BROS. 20 others Ring Lardner's great stage success JACK OAKIE "JUNE MOON" with FRANCES DEE Oakie as a boob on Broadway—laughs and heart throbs

PUBLIX BALABAN & KATZ WONDER THEATERS

ORIENTAL RANDOLPH near STATE TODAY 50c Noon to 2 P. M. SHE'S SHAKING CHICAGO Gilda GRAY IN PERSON "SHAKING THE BLUES AWAY" AL KVALE and Band On the Screen ADULTS ONLY The flaming—exotic new screen sensation ELISSA LANDI CHARLES FARRELL in "BODY and SOUL" DUKE ELLINGTON IS COMING BACK! Fox Film Drama of a woman's quest for love

ROOSEVELT State Street near Washington 50c 11 A. M. to 2. P. M. Bring the Whole Family! They'll All Rave About It! FIGHTING CARAVANS with GARY COOPER LILY DAMITA ERNEST TORRENCE Paramount's smashing drama torn from the pages of history!

McVICKERS MADISON ST. near STATE TODAY 50c 11 A. M. to 2 P. M. The most vivid narrative of jungle life ever presented! "RANGO" Made by ERNEST SCHOEDSACK into a Paramount sensation! WEDNESDAY—IT COMES! The drama that has lived for years "EAST LYNNE" with ANN HARDING

UNITED ARTISTS RANDOLPH ST. at DEARBORN 50c 11 A. M. to 2 WHAT SPEED! WHAT ACTION! A Three-Mile-a-Minute Tornado of Fun & Love! DOUGLAS FAIRBANKS BEBE DANIELS "REACHING FOR THE MOON" Coming Wednesday—5 P. M. CHARLIE CHAPLIN in "City Lights"

MOTION PICTURES MISCELLANEOUS

UPTOWN BROADWAY at LAWRENCE Doors Open 1 P. M. 50c 12:15 to 2 P. M. THEY'RE HERE! That Wild Mad Gang from Hollywood! AARONSON'S COMMANDERS IN PERSON! Singing-Dancing-Clowning AND WHAT MUSIC! EXTRA STAGE SHOW featuring WALTER HIERS Famous Movie Comedian Uieno Japs—Merrick & Allen Lambert Ballet

Publix-Balaban & Katz WONDER THEATERS

PARADISE CRAWFORD near WASHINGTON 50c 12:45 to 2 P. M. THE HOTTEST BAND IN THE WORLD! DUKE ELLINGTON In Person AND HIS NEW YORK Cotton Club Orchestra with IVY ANDERSON "Low-Down" Blues Singer AND EXTRA STAGE SHOW Talented Stars—Gay Scenes

TIVOLI COTTAGE GROVE at 63RD ST. See Them In a Real Radio Studio! 50c 12:45 to 2 p.m. 10 RADIO STARS IN PERSON Giant Stage Revel With EAST & DUMKE—W-G-N MIKE & HERMAN—WENR Many Others—and With FRANKIE MASTERS Extra Scoop White City Super-Marathon Winners In Person Mary & Joe Rock

ON THE SCREEN—ALL 3 THEATERS NANCY CARROLL PHILLIPS HOLMES "STOLEN HEAVEN" Paramount's surging romance of two who set out to steal every pleasure life offered—by right of youth!

RIVIERA-TOWER BROADWAY at LAWRENCE—63 RD at BLACKSTONE Riviera, 35c, 1:30 to 3 P. M. Tower, Doors Open 1:30. Drama of Reckless Youth! "THE TRUTH about YOUTH" With LORETTA YOUNG Conway Tearle, Myrna Loy Flirting, Flaming, Forgetting—And Then Regretting! Dressler, Moran "Dangerous Females" Extra Tower Eddie House at the Organ

SENATE MADISON ST. at KEDZIE Balcony Seats, 25c All Day. Roaring Drama of Prison Life! "CRIMINAL CODE" Walter Huston, Phillips Holmes "Hot Dog" Dogville Laugh Howl

MARYLAND 63 RD. ST. at MARYLAND Pulse-stirring Prison Melodrama! "CRIMINAL CODE" WALTER HUSTON Phillips Holmes, Constance Cummings Slim Summerville Comedy

CENTRAL PARK 3535 ROOSEVELT Two Big Comedy Features! "CHARLEY'S AUNT" with Charles Ruggles "OH, FOR A MAN" Reg. Denny, Jeanette McDonald

HARDING MILWAUKEE at SAWYER Doors Open at 1:30 P. M. Weird, Spooky Mystery Thriller! "THE BAT WHISPERS" CHESTER MORRIS, Una Merkel Ted Lewis in Melody Sketch Eddie Meikel at the Organ

NORSHORE HOWARD ST. at CLARK Doors Open at 1:30 P. M. Adults Only—Censors' Orders GRETA GARBO in "INSPIRATION" Free Parking—Ask the Doorman

MOTION PICTURES DOWNTOWN

STATE-LAKE OPENS 10:30 A.M. R-K-O 50¢ TO 2 P.M. CENSORS DECREE ADULTS ONLY! MILLIE Cries Out to the Heart of All Womanhood! Heart-rending Drama of a Girl Who Learned That Men Pays a Price—But Woman Pays the Penalty! You Must See It! HELEN TWELVETREES and ELECTRIC STARRED CAST

PALACE OPENS 10:45 A.M. One Last Fierce Kiss Swept Away in the Thunder and Clash of an Empire Ablaze! BEAU IDEAL RALPH FORBES LORETTA YOUNG IRENE RICH Supreme R-K-O VAUDEVILLE "HERB" WILLIAMS LATE STAR OF EARL CARROLL'S VANITIES MADDOX & CLARK THE LIFE OF ANY PARTY RAY HULING and HIS SEAL DANCE ARISTOCRATS ADELAIDE HALL & Co. STAR OF "BLACKBIRDS"

ADULTS ONLY By Censors' Decree ORPHEUM STATE at MONROE A Notorious Woman's Fearless Fight for the One Clean Love of Her Life! Constance BENNETT With ROBERT MONTGOMERY Anita Page Adolphe Menjou "The EASIEST WAY"

Here Y' Are Chicago! WEDNESDAY We Bring You the Comedy Sensation That Has Stirred the Whole World! CHARLIE CHAPLIN in CITY LIGHTS The Comedy for Which You Have Waited for Years! PUBLIX-BALABAN & KATZ UNITED ARTISTS RANDOLPH at DEARBORN

PARLEZ VOUS FRANCAIS? However, it is unnecessary to speak French to enjoy this delightful all-talking and singing French film masterpiece SOUS Les TOITS De PARIS (UNDER the ROOFS of PARIS) Rene Clair's gayest and most charming screen triumph yet imported. At the STUDEBAKER 418 SO. MICHIGAN AVE. Premiere Mon., Mar. 9, at 8:30 THEREAFTER CONTINUOUS DAILY From 1 to 11 P. M. Sun 6 to 11 P. M. Afternoons 50c. Nights 75c. Sat.-Sun. Eves. 85c

WOODS RANDOLPH at DEARBORN Doors Open Today at 10:45 A. M. Only 50c to 2 P. M. JOHN GILBERT in his first talkie role, worthy of his 'Big Parade' fame. LOUIS WOLHEIM Famous creator of hard-boiled roles, in his last and greatest part. "GENTLEMAN'S FATE" with LEILA HYAMS ANITA PAGE, MARIE PREVOST and JOHN MILJAN Raised a gentleman . . . known to the law as a killer . . . daring for love! A METRO-GOLDWYN-MAYER PICTURE

First All Talking French Sensation Robt. E. Sherwood's stage success "LE ROI S'ENNUIE" (The Queen's Husband) CINEMA Chicago Ave. Just East of Michigan—Continuous 1:30 to 11:30 P. M. Saturday and Sunday, 75c.

CASTLE STATE AT MADISON First Time in All German Dialogue "Der Blaue Engel" Emil Jannings, Marlene Dietrich

PUNCH & JUDY VAN BUREN AT MICHIGAN ALL TALKING GERMAN PICTURE "MORDPROZESS MARY DUGAN" SPECIAL TODAY, 11-2, 50C THEREAFTER 60C

MAYWOOD

LIDO 5TH AVENUE AT WASHINGTON BLVD. MATINEE DAILY Marlene Dietrich Gary Cooper "MOROCCO"

LOMBARD

NEW DU PAGE TWO FEATURES "Hook, Line & Sinker" and "The Princess and the Plumber"

DOWNERS GROVE

TIVOLI "MOROCCO" GARY COOPER—MARLENE DIETRICH

LAKE FOREST

DEERPATH "ILLICIT" with BARBARA STANWYCK

MISCELLANEOUS

GRANADA SHERIDAN at DEVON PUBLIX GREATER TALKIE THEATRES MARBRO MADISON near CRAWFORD 50c—1:30 to 2 P. M. Children, 15c ADULTS ONLY The Year's Greatest Picture! CONSTANCE BENNETT ROBERT MONTGOMERY ADOLPHE MENJOU ANITA PAGE "The EASIEST WAY" EXTRA—Comedy—Cartoon—News Organ Solo—BOTH THEATRES

GATEWAY Lawrence near Milwaukee WILL ROGERS "LIGHTNIN'" Free Auto Parking at Theater

BELMONT Lincoln-Belmont-Ashland DOUBLE FEATURE SMASH JACK OAKIE in "THE GANG BUSTER" And Murray and Sidney in "COHENS & KELLYS IN AFRICA"

CENTURY Clark-Diversey-Broadway FOR ADULTS ONLY GRETA GARBO "INSPIRATION" Harry Gribbon Comedy Riot

CONGRESS Milwaukee at Rockwell Walter Huston, Phillips Holmes "THE CRIMINAL CODE" Greater Than "The Big House" Burns and Allen Comedy Hit

BERWYN 6404 W. 22nd St. LA GRANGE 94 S. 5th La Gr. STATE 5814 W. Madison — MARLENE DIETRICH GARY COOPER "MOROCCO"

COVENT 2653 N. Clark — Double Feature "Great Meadow" "One Heavenly Night"

25c Price until 2 P. M.

DEARBORN 40 W. Division — Adults Only "Oh, For a Man" "The Right to Love"

CRYSTAL North Av. Nr. Cal. BELPARK 3231 N. Cicero MANOR 5600 W. North Av. — DOUBLE FEATURE Jeanette Macdonald "OH, FOR A MAN" and "CHARLEY'S AUNT"

WINDSOR 1225 N. Clark — WILL ROGERS "LIGHTNIN'"

PANTHEON Sheridan at Wilson — Double Feature "It Pays to Advertise" "One Heavenly Night"

SOUTH

The DOORWAY to HELL THE BLISTERING DRAMATIC BOMBSHELL THAT RIPS THE LID OFF THE AMAZING EXPLOITS OF The Baby-Faced Gang Czar! A powerful beer baron at 25, but still a babe in the arms of a faithless "moll" who betrayed him when he tried to turn back. With LEW AYRES Warner Bros. Mighty Dramatic Sensation! 15c and 40c CAPITOL 79th at HALSTED Warner Bros Theatres

HAS A HUSBAND the RIGHT to KNOW the SECRET of HIS WIFE'S PAST? Here's a story of modern love, so true that it might be the scandal of your own circle . . Smart . . Sophisticated . . and so daring that the Censors Decree For Adults Only How Many Brides Blight Their Future by Revealing Their Past? 'Once a Sinner' With DOROTHY MACKAILL And a Superlative Cast 40c Until 2 P. M. AVALON 79th & Stony

EARLY BIRD BARGAIN MATINEES ALL WARNER THEATRES

STRATFORD 63RD AND HALSTED The King and Queen of the Talking Screen TOGETHER AGAIN JANET GAYNOR CHARLES FARRELL "THE MAN WHO CAME BACK"

JEFFERY 71st-Jeffery GROVE 76th-Cottage OAKLAND SQ. 39th-Drexel "He's a riot as a hotel-keeper catering to Beautiful Divorcees WILL ROGERS in "LIGHTNIN'"

HIGHLAND 79th-Ashland W. Engl'wd 63rd-Ashland He'll take your blues for a ride JACK OAKIE in "The Gang Buster"

SHORE 75th-Kingston COSMO 79th-Ashland HARVARD 63rd-Harvard He's a She and he comes from Brazil where the nuts come from "Charley's Aunt" Charles Ruggles Extra Shore—"Oh, for a Man," R. Denny

LEXINGTON 1162 E. 63rd FROLIC 55th-Ellis "MOROCCO" with Gary Cooper—Marlene Deitrich

HAMILTON 71st-Paxton "ABRAHAM LINCOLN"

METROPOLITAN 4644 S. Parkway EDMUND LOWE, "MEN ON CALL"

SHAKESPEARE 402 E. 63rd Reg. Denny-J. McDonald in "Oh, For a Man"

SYMPHONY Chicago nr. Cicero VODVIL Bert Wheeler-Robt. Woolsey Cuckoo Comics on the Loose in "Hook, Line & Sinker"

SCHOENSTADT'S TALKIE THEATERS PICCADILLY CHARLES FARRELL JANET GAYNOR "The Man Who Came Back"

ATLANTIC 26TH & CRAWFORD MARLENE DIETRICH—GARY COOPER "MOROCCO"

VISTA 47th NEAR DREXEL Adm. 25c. Children 10c ED WYNN—"FOLLOW THE LEADER" Sign of the Zodiac—May Horoscope

JACKSON PARK Stony Island at 67th TODAY ONLY CHARLES RUGGLES—"CHARLEY'S AUNT"

RAMOVA 35TH AND HALSTED JACK OAKIE—"THE GANG BUSTER"

CHELTEN Exchange Ave. at 79th St. Free Auto Parking CHARLES RUGGLES—"CHARLEY'S AUNT"

KENWOOD 47TH & KENWOOD CHARLES FARRELL "THE PRINCESS AND THE PLUMBER"

NEW REGENT 6826 S. HALSTED CHARLES FARRELL "THE PRINCESS AND THE PLUMBER"

HIGHWAY 63RD AND SO. WESTERN Doors Open 12:00 Gary Cooper, Marlene Dietrich—"Morocco"

MARQUETTE 63RD AND KEDZIE Doors Open at 12:00 Gary Cooper, Marlene Dietrich—"Morocco"

COLONY 59TH AND KEDZIE Cont. 1:30 to Midnite John Boles, Evelyn Laye—"One Heavenly Night"

ROSELAND-STATE Michigan-110th Pl. MAT. DAILY JOAN CRAWFORD—"PAID"

ACADIA 55th and Fairfield BILLY DOVE—"ONE NIGHT AT SUSIE'S"

REGAL South Park Way at 47th St. GRETA GARBO—"INSPIRATION" On the Stage—EMMETT MATTHEWS—IN WIERD SHOW

R-K-O ENGLEWOOD 63rd & Halsted Shows Continuous Lowell Sherman in "ROYAL BED" Radio-Keith-Orpheum VAUDEVILLE

PEOPLES 47TH & ASHLAND Jack Oakie—"The Gang Buster"

DREXEL 858 E. 63RD STREET BETTY COMPSON—"BOUDOIR DIPLOMAT"

HARPER 53RD & HARPER BESSIE LOVE—"GOOD NEWS"

AUSTIN

AMBASSADOR DIVISION NR. AUSTIN BLVD. The Whole Show on the Living Screen 2—BIG TALKIES—2 HELEN TWELVETREES—"HER MAN" MARIE DRESSLER—"CAUGHT SHORT" All Star Vaudeville Acts in Sound

PARK LAKE ST. AT AUSTIN DOUBLE FEATURE LOIS MORAN—"UNDER SUSPICION" ED WYNN—"FOLLOW THE LEADER"

PLAISANCE 406 N. Parkside at Lake WALLACE BEERY Marie Dressler—"Min and Bill"

IRIS 5743-47 CHICAGO AVE. Adults 30c. Children 10c CHARLES FARRELL "THE PRINCESS AND THE PLUMBER"

AUSTIN 5610 W. MADISON ADULTS 25c RICHARD BARTHELMESS—"THE LASH"

HINSDALE

HINSDALE Sun., Mon., "PAID"—Tues. only, "DIVORCE AMONG FRIENDS" Thur., Fri., "Under Suspicion"—Sat., "Africa Speaks," and Ed Wynn, "Follow the Leader." Thee ad & 1 paid adult fare admits 2 except Sat., Sun.

PARK RIDGE

PICKWICK "Charley's Aunt" ALSO "OH, FOR A MAN"

ESSANESS TALKIE THEATRES

VOGUE Broadway at Clark Doors Open 1:30 P. M. BIG DOUBLE FEATURE PROGRAM Will Rogers, "LIGHTNIN'" "THE GANG BUSTER," Jack Oakie

400 6746 Sheridan 25c, 1:30 to 2:30 P. M. Double Feature Marie Dressler, "MIN & BILL," Wallace Beery "ALONG CAME YOUTH," Buddy Rogers

North Center Lincoln nr. Irving Doors Open 1 P. M. BIG DOUBLE FEATURE PROGRAM Will Rogers, "LIGHTNIN'" "THE GANG BUSTER," Jack Oakie

DEVON 6535 Broadway Double Feature "Cohens & Kellys in Africa," Original Cast John Mack Brown, "The Great Meadow"

KEYSTONE 3912 Sheridan Doors Open 1:30 P. M. Marie Dressler, "MIN & BILL," Wallace Beery Betty Compson, "The Boudoir Diplomat"

BIOGRAPH 2433 Lincoln Double Feature Charles Ruggles, "CHARLEY'S AUNT" "The Boudoir Diplomat," Betty Compson

Broadway Strand Gary Cooper, 'Morocco,' Marlene Dietrich "THE COHENS AND KELLYS IN AFRICA"

DAVIS 4614 Lincoln Double Feature Gary Cooper, 'Morocco,' Marlene Dietrich "The Boudoir Diplomat," Betty Compson

CRAWFORD 19 S. Crawford Double Feature Wheeler & Woolsey, 'Hook, Line & Sinker' "OTHER MEN'S WOMEN," Grant Withers

EMBASSY 2640 Fullerton Double Feature Wheeler & Woolsey, 'Hook, Line & Sinker' "The Princess and the Plumber," Charles Farrell

LOGAN 2646 Milwaukee Double Feature Charles Farrell, "The Princess and the Plumber" "The Boudoir Diplomat," Betty Compson

BYRD Madison-Cicero Double Feature Joan Crawford, "PAID" "The Boudoir Diplomat," Betty Compson

WEST END 121 N. Clark Double Feature Charles Farrell, "The Princess and the Plumber" Wheeler & Woolsey, "Hook, Line & Sinker"

MICHIGAN 55th and Michigan Big Double Feature Program Joan Crawford, "PAID" 'OUTWARD BOUND,' Doug. Fairbanks Jr.

FOX THEATRE MONROE MONROE at DEARBORN RESURRECTION John BOLES and Lupe VELEZ A GIGANTIC HEART THROB OF LOVE AND PASSION ADULTS ONLY

MIDWEST SIDNEY and MURRAY "Cohens and Kellys in Africa" EXTRA ON THE STAGE BIG VAUDEVILLE SHOW

COMMERCIAL 92nd & Commercial Sidney and Murray in "Cohens and Kellys in Africa"

CROWN Two Features—Adults Only Marion Davies, "Bachelor Father" "Illicit" with Barbara Stanwyck Admission 25c to 2 P. M.

PORTAGE PARK Two Features "Morocco," Marlene Dietrich "Charlie's Aunt," Charles Ruggles Admission 1 to 1:30 P. M., 25c

SHERIDAN Greta GARBO in INSPIRATION and Slim Summerville, "Go, Lo, Lo" Also Dogville Comedy ADULTS ONLY

TERMINAL Two Features ELEANOR BOARDMAN in "THE GREAT MEADOW" JACK OAKIE in "THE GANG BUSTER"

New Madlin Madison & Lincoln — Doors open at Noon Century 1421 W. Madison — Liberty 2700 Fullerton — "HELL'S ANGELS"

NORTH

RIDGE Devon at CLARK Cont. 1:30 to 12 Chas. Ruggles—"Charley's Aunt" and "The Boudoir Diplomat" Mat. Only, Latest Chap., 'Spell of the Circus'

HOWARD HOWARD ST. "L" MATINEE DAILY CONTINUOUS JACK OAKIE JEAN ARTHUR WILLIAM BOYD "THE GANG BUSTER" Leather Pushers—"All for a Lady" EXCLUSIVE FREE PARKING

LINCOLN 3164 Lincoln Av. at Belmont (ONE DAY ONLY) COME EARLY. CONT. FROM 12 NOON THE YEAR'S SENSATION "HELL'S ANGELS" Also MONKEY TALKING COMEDY, NEWS, UNIVERSAL FANTASY & MICKEY MOUSE

NEW BRYN MAWR 1125 Bryn Mawr Marion Davies 'THE BACHELOR FATHER'

ADELPHI 7074 N. CLARK Cont. from 1:30 P. M. First Multi Million Dollar Talking Picture "HELL'S ANGELS" BEN LYON, JAMES HALL, JEAN HARLOW Extra Added—Our Gang Comedy, News, Acts, Fable and Ripley Cartoon

ARGMORE 1040 ARGYLE 2 Talkies—Cont. 2 P.M. to 12 CHARLES FARRELL "THE PRINCESS AND THE PLUMBER" Grant Withers—"OTHER MEN'S WOMEN"

BERTHA 4717 LINCOLN AVE. Cont. 1:00 to Midnite Eleanor Boardman—'Greart Meadow' Molly O'Day—"Sea Devils"

LANE COURT Center St. nr. Clark Today and Tomorrow GARY COOPER—MARLENE DIETRICH "MOROCCO" REGINALD DENNY—"OH FOR A MAN"

MUSIC BOX 3700 BLOCK SOUTHPORT Cont. 1:30-12—Dble Feature MARION DAVIES—"BACHELOR FATHER" GLEN TRYON—"MIDNIGHT SPECIAL" Mat. Only, Latest Chap., 'Spell of the Circus'

BUCKINGHAM 3319 N. CLARK DOUBLE FEATURE JACK OAKIE—"THE GANG BUSTER" WILL ROGERS—"LIGHTNIN'" Doors Open 12:30 P. M. Adm. 25c until 1:30 P. M.

DE LUXE Wilson & Broadway Near "L" Sta., Double Feature "O, FOR A MAN"—REGINALD DENNY BILLIE DOVE—"ONE NIGHT AT SUSIE'S"

JULIAN 918 BELMONT DOUBLE FEATURE NICK STUART—"FOURTH ALARM" Neil Hamilton—"Command Performance"

LAKE SHORE Broadway at Belmont CHARLES FARRELL "THE PRINCESS AND THE PLUMBER"

BERWYN

NEW RITZ 6334 W. ROOSEVELT RD. Continuous 1:30 to Midnight Billie Dove, "One Night at Susie's" BERT WHEELER—ROBERT WOOLSEY "HOOK, LINE AND SINKER"

ROXY Grove Ave. at C. B. & Q. R. R. Cont. 1:30 to 12 BERT WHEELER ROBERT WOOLSEY "HOOK, LINE AND SINKER"

NORTHWEST

ADMIRAL LAWRENCE AT CRAWFORD Doors open 12:30—Jas. Hall, Ben Lyon "HELL'S ANGELS" Wheeler & Woolsey "Hook, Line and Sinker"

NEW DRAKE 3548 MONTROSE Charles Farrell "Princess and the Plumber" Wheeler & Woolsey "Hook, Line and Sinker"

TIFFIN 4051 W. NORTH AVE. GARY COOPER MARLENE DIETRICH "MOROCCO" Also—MARIE DRESSLER—POLLY MORAN "DANGEROUS FEMALES" —ON THE STAGE— 3—SELECTED VAUDEVILLE ACTS—3

ALAMO 3641 W. CHICAGO Matinee Daily—Double Feature REGINALD DENNY—"OH, FOR A MAN" CHARLES RUGGLES—"CHARLEY'S AUNT"

RIVOLI 4380 ELSTON 2 Features—Marlene Dietrich GARY COOPER—"MOROCCO" BETTY COMPSON—"BOUDOIR DIPLOMAT"

IRVING Irving Park Blvd. & Crawford DOUBLE FEATURE JOAN CRAWFORD—"PAID" Wheeler & Woolsey—"Hook, Line & Sinker"

ARMITAGE 3553 ARMITAGE Adults 30c. Children 10c JOE E. BROWN—"GOING WILD" Mon. & Tues.—JOAN CRAWFORD—"PAID"

COMMODORE 3105 Irving Park Blvd. Double Feature Program Marlene Dietrich, Gary Cooper—"Morocco" Grant Withers—"Other Men's Women"

AVON 3325 FULLERTON JEAN HARLOW "HELL'S ANGEL'S"

PATIO 6008 IRVING PARK BLVD. 4 Acts of Vaudeville BUDDY ROGERS—"ALONG CAME YOUTH"

MONT CLARE Grand Ave. at Harlem Matinee Daily CHARLES RUGGLES—"CHARLEY'S AUNT"

METRO LAWRENCE and SPAULDING DOUBLE FEATURE "CHARLEY'S AUNT"

WEST

SAVOY 4346 W. MADISON DOUBLE FEATURE EDMUND LOWE—"PART TIME WIFE" TOM MOORE—"COSTELLO CASE"

AMERICAN Ashland and Madison Big Double Feature BETTY COMPSON—"BOUDOIR DIPLOMAT" CHARLES RUGGLES—"CHARLEY'S AUNT"

MARSHALL SQ. 224 Marshall Blvd. Gary Cooper, Marlene Dietrich—"MOROCCO"

WILSON 3418 W. MADISON Mat.—"Fingerprints" Chas. Farrell—"Princess and the Plumber"

LINDY 6487 OGDEN WHEELER & WOOLSEY "HOOK, LINE AND SINKER"

FOREST PARK

FOREST MADISON ST. at DES PLAINES ALL TALKING—MATINEE DAILY BERT WHEELER—ROBERT WOOLSEY "HOOK, LINE AND SINKER"

HIGHLAND PARK

ALCYON Marion Davies "THE BACHELOR FATHER"

PART 8 | SOCIETY TRAVEL

Chicago Sunday Tribune

THE WORLD'S GREATEST NEWSPAPER

MARCH 8, 1931.

Cousin Eve *Nancy Randolph*
Eleanor Jewett
Wm. Shirer *David Darrah*

CHICAGOANS ENJOY LATE WINTER HOLIDAYS

JOHN F. JELKE JR.

HELEN NIBLACK
[Freudy Photos.]

AUSTIN H. NIBLACK and MRS. EDWARD A. CUDAHY JR.
[Freudy Photos.]

MISS EDITH CUMMINGS
[Freudy Photos.]

MANY Chicagoans have been enjoying late winter holidays in various fashionable resorts all over the country. The Austin H. Niblacks of Lake Forest and their little girl, Helen, who is already proficient at horsemanship, have been at Aiken since shortly after Christmas, and Miss Edith Cummings and Mrs. Edward A. Cudahy Jr. have been there recently for sojourns. John F. Jelke Jr. spent several days at French Lick Springs a short time ago.

Mrs. J. B. Long Hostess to 100 at Palm Beach

Distinguished Guests Hear Diseur.

PALM BEACH, Fla.—[Special.]—More than 100 members of the winter colony were the guests of Mrs. Joseph B. Long when she presented her house guest, Stewart Baird, baritone diseur, in a "program of personalities, musical and otherwise, of the sedate eighties, the gay nineties and the wild nineteen hundreds."

Villa Fillipon!, the charming Italian villa Mrs. Long has leased for the season, was the background for the entertainment. Mr. Baird's program was given in the drawing room, and supper was served afterward in the patio. The guests included Mrs. Francis T. A. Junkin, Mr. and Mrs. Max Von Schlegel, Princess Alexandria Victoria of Schleswig-Holstein, Count and Countess Henri di Frise, Mr. and Mrs. George Rasmussen, Mr. and Mrs. Franklin P. Smith, Mr. and Mrs. Charles Harrington Chadwick, Mr. and Mrs. Frank Veron Skiff, Mr. and Mrs. Thomas Hand Ball, Mr. and Mrs. A. Kinnaird Tod, Mr. and Mrs. George A. Dobyne and Mr. and Mrs. Emil J. Seibil.

Also Mr. and Mrs. Terry West, Dr. and Mrs. Leland Eggleston Cofer, Mrs. Frances Randolph, Mrs. John Dietz, Mrs. Frederick Dwight, Dr. and Mrs. Rollin Allyne, Mr. Edmund E. Allyne, Mr. and Mrs. Howard Major, Vincent Bendix, Caleb S. Bragg, Dr. Clement Cleveland, Theodore C. Hollander, and others.

Mrs. George Rasmussen has issued cards for a tea at Casa Nana. This is the second in a series of teas at which Mrs. Rasmussen is entertaining this season.

* *

"Aren't We All?" at Playhouse.

"Aren't We All?" is to be the next play presented at the Palm Beach Playhouse. This comedy is to open on Tuesday night. The répertoire company, which has added so much gayety to the present season, will present two more plays before it brings its season to a close.

The Animal Rescue league, which held a bridge party at the Bath and Tennis club earlier in the season, will benefit from the entertainment and tea to be given at Playa Riente, the estate of Mr. and Mrs. Hugh Dillman, on March 17. It will scarcely be surprising if the entertainment has a St. Patrick's day flavor.

The traditional St. Patrick's day party to which this colony looks forward is the large luncheon given annually by Col. and Mrs. Thomas Murphy at their estate at Hobe Sound.

Mrs. William Louise Koehne was hostess recently at a tea in honor of her house guests, Mr. and Mrs. Francis A. Larson, Mr. and Mrs. George Hughes and Dr. and Mrs. William C. Schulze.

Two luncheon parties, each attended by forty guests, is Mrs. William A. Snyder's recent contribution to the late season gayety. Both luncheons were given at The Breakers, where Mr. and Mrs. Snyder are spending the season.

* *

Costume Dance at Everglades.

The costume dance at the Everglades club was attended by more than 400 persons. Many large dinners preceded it. Mr. and Mrs. Charles Harrington Chadwick entertained at dinner for Mr. and Mrs. Arthur Hudson Marks, Mr. and Mrs. Rollin Allyne, Mr. and Mrs. Edward S. Larsen, Count Perdicaris and Edmund E. Allyne.

Among the patronesses for the dance, which is always one of the important events of the Palm Beach season, were Mrs. George A. McKinlock, Mrs. William Waller Jr., Mrs. Harry L. Thomas, Mrs. Frank Vernon Skiff, Mrs. Hugh Dillman, Mrs. H. H. Windsor, Mrs. William F. Bode, Mrs. Frederick Foster Carey and Mrs. Horace H. Work.

Mrs. Chadwick appeared at the ball as a grande dame of the empire period in a gown of pale pink satin and a period headdress. Mr. Chadwick represented a workhouse character. Mrs. Charles A. Eddy attended as a paper doll and Mrs. James B. Long as a Spanish señora in a gown and mantilla of white.

Mr. and Mrs. James R. Offield and their daughter, Miss Betty Offield, who remained in Palm Beach for the ball, left later for Chicago after spending four weeks here.

* *

Mrs. Jelke Entertains.

Mrs. John F. Jelke Jr. entertained at dinner recently in honor of her brother-in-law, F. Frazier Jelke, and his bride, who arrived here following a honeymoon cruise in the West Indies. Her guests included Mr. and Mrs. Bayard Work, Mr. and Mrs. Lawrence C. Fuller, Mr. and Mrs. Joseph R. Rollins and Thomas Haskins. Mrs. John F. Jelke Jr. expects to remain in Palm Beach until April 10.

Mr. and Mrs. William Waller Jr. have been intertaining as their house guests Mr. and Mrs. Oscar W. Johnson and Otto Madlener and William C. Madlener.

Mrs. Francis T. A. Junkin has arrived at the Everglades club. She has taken one of the club villas for the late season. Among her house guests is Princess Alexandra Victoria of Schleswig-Holstein, whose pastel portraits and landscapes have been on exhibition at the Everglades club for several days.

Princess Alexandra Victoria visited Palm Beach last March, too, when she was the guest of Viscountess Henri de Frise.

* *

Deweys En Route to Washington.

The Hon. Charles S. Dewey and Mrs. Dewey, who were house guests of Mr. and Mrs. B. Walker Peterson at Shingle Shack while in Palm Beach, were widely entertained during their brief visit. They dropped in on this colony on their way from Bermuda and Nassau, where they had been vacationing, to Washington, D. C., where M. Paul Claudel, French ambassador to the United States, presented Mr. Dewey with the cross of the Legion of Honor.

Mr. Dewey, who was former financial adviser to Poland, was the honor

[Continued on page three.]

Young Thayer of Boston Will Marry Again

Mary Cogswell of New York to Be Bride.

By Nancy Randolph.

NEW YORK.—[Special.]—Sigourney Thayer of Boston and New York, not to mention Paris and the Riviera, is in no wise disheartened by the failure of his not too far distant marriage. On the 28th of the month Sig and Mollie Cogswell, daughter of Mr. and Mrs. Cullen Van Rensselaer Cogswell, will be quietly married. That is, unless the date for the production of Sigourney's new play interferes, in which case the wedding, not the production, will be postpond.

Sig, of course, was the playboy of Paris when he met Emily O'Neill Davies, the soon-to-be-divorced wife of W. H. Vanderbilt, and fell in love with her. Emily was the feminine leader of the younger American set in Paris and Sig performed the duties of masculine chief. Both were Bohemian by inclination, and they decided they could make a go of marriage. When Emily got her freedom they went altarward, and after the shortest of times decided amicably that they were too temperamental ever to make a success of matrimony. Hence another divorce, with the result that they are now good friends.

* *

Cool and Self Reliant.

Mollie Cogswell is another type. Bonde and determined, she is not a mercurial person. In fact, she is cool and self-reliant. It was Mollie who, all by herself, armed with a checkbook and great confidence, went boldly into Russia last summer and came back to tell the tale of her adventures.

When Sig and Mollie are married they will live on 72d street and Mollie will prove a splendid foil for Sig's managerial enthusiasms. It looks to be quite a successful marriage and a splendid thing for young Thayer.

* *

An Important Wedding.

It seemed the family waited until Bessie Morgan Belmont had become Mrs. Louis Felix Timmermann before the engagement of Bessie's brother, August, to Elizabeth L. Saltonstall of Boston was announced. Bessie, who made an abortive attempt at becoming an actress, is one of the four children of the late August Belmont and the late Mrs. John D. Wing. When John Wing married the then Mrs. August Belmont Jr. she brought him four children, August, Cecelia, Alice de Goicouria, and Bessie.

They all adored their stepfather, and when, following their mother's passing, he married Mrs. Elizabeth Hoffman Duval, they promptly adored their foster mother. And it was Mr. Wing who proudly watched the ceremony in the chantry of fashionable St. Thomas, performed by the Rev. Dr. Roelif Brooks.

Almost immediately afterwards came the news from Boston that Elizabeth, daughter of John L. Saltonstall and of Mrs. Henry H. Billings of New York, would marry August Belmont IV. It was in the Massachusetts city that the young couple met, for August is a senior at Harvard. The wedding is to take place in June, following young Belmont's graduation, and the two will live here in town.

* *

Notables on the Coast.

It seems that Boston has been much interested in New York, from the news I have told you, but New York itself is spreading all over the map.

[Continued on page two.]

Notables Go Stag Hunting at Compiegne

By May Birkhead.

PARIS.—[Special.]—There have been several thrilling stag and wild boat hunts recently in the woods around Compiègne and Villers-Cotterets, the occasion being a visit of Mrs. Joseph B. Thomas of New York, who formerly had a Paris studio apartment and was well known for her mural paintings, which were signed Clara Fardo Thomas. Both she and her husband have numerous interests, among them being horse racing and hunting, and through their initiative the Grasslands Race Course Hunting club in Tennessee was founded.

Mrs. Thomas is the guest here of Mrs. Mary Paul Munn, who is an ardent horsewoman, and who often hunts in the country near Orléans as a guest of Senator Gaston Menier, also with M. and Mme. Georges Menier, who have a picturesque lodge at Villers-Cotterets in the region of the battle fields, not far from Soissons.

* *

First Post-War Hunt.

The Meniers tell a story about their first hunt after the war, when they chased a handsome stag into some barbed wire which had not yet been

[Continued on page two.]

WHEN CHICAGO WAS YOUNG

By Herma Clark.

Letters from Martha Freeman Esmond to her friend, Julia Boyd of New York.

Chicago, Sept. 8, 1876.

DEAR JULIA:

Are you going to political meetings in New York? Perhaps not, for your father isn't so keen on politics, I know, as the masculine members of my family have always been.

Last night Will and I attended a meeting of German Republicans at McCormick hall. I was anxious to see and hear the celebrated Carl Schurz, orator of the evening. Father and Will have always been great admirers of the eminent German-American, for they had seen something of him at the Wigwam in 1860, where he had so large a part in shaping the Republican platform at that important time. They feel, too, that his action was rather fine in resigning his appointment as minister to Spain [where he was sent by Lincoln] in order to return to the United States and enter the Union army. He was a brave soldier, Will says, and won laurels at the battles of Chancellorsville and Gettysburg. Will thinks his record as United States senator from Missouri has been a fine one.

Every seat in the hall was taken long before Mr. Schurz arrived, such is the magic of his name. George Prussing presided and introduced the speaker, who had just got nicely under way when a brass band, full of good intentions, entered, the members blowing on their instruments with the greatest good will and energy.

The audience yelled at them: "Dry up, dummköpfe." But they persisted in finishing their piece before they subsided. This "leedle Cherman band" hailed from Englewood, a southwest suburb of our city, and carried a transparency which announced them as devoted to the candidacy of Johann A. Logan for senator. Poor Mr. Schurz had to seat himself and wait until they had finished their assault on our ears.

There were other funny transparencies. One was: "Tilden Has Lost His Schurz," referring to the great German-American's having deserted the Democratic party. There was quite a sprinkling of ladies, and because of our presence no smoking was allowed. We all appreciated this courtesy, knowing how devoted the German is to his pipe. Whenever a pipe or cigar appeared a burly guardian of the peace hurled at the possessor the injunction: "Rauchen Sie nicht in dieser halle," and the docile citizen put it meekly in his pocket.

Carl Schurz's speech dealt mainly with economic questions, and, as it was in German, I didn't understand much of it, but I was glad to have seen the great man. He is an uncle of Mrs. George Prussing, Will tells me. Such a jam as we left the hall! A wooden Indian [the sign of a tobacconist, next door to the hall] was knocked down and lost an arm and a bit of his nose.

"That seems to have been the only casualty," said Will, as we finally reached the place, a block away, where Michael was waiting with the carriage.

Political campaigns please me immensely. I somehow have never outgrown the desire to hurrah for somebody and something. Don't

[Continued on page four.]

Early Chicago Spring Just as Nice as Florida

Lectures and Parties Fill the Calendar.

By Cousin Eve.

SUCH a spring as we have been having, with grass green in the parks, yellow and white crocuses, and so much sunshine! And the poor dears down in Florida with no sun, writing, "I'm having a lovely time, but I'm coming home."

The Chauncey McCormicks came back last week from a fortnight in Florida, somewhat tanned and very cheerful. They had a yachting trip, the kind one really enjoys. The boat was tied up to a wharf. Their Uncle Dick Howe, who owns the yacht, had hurt a knee or a foot or something, and had to see a doctor daily. So they lived on the yacht, taking long motor trips daily, and leaving the sea flat, so to speak. Only it was far from flat, from all accounts, being angry and mountainous. The McCormicks promptly joined Dr. Chang's lecture fans, who are following his Tuesday evening lectures at the Art institute, as have also Mr. and Mrs. Huntley Gilbert.

Mrs. Francis T. A. Junkin had a kaleidoscopic party last Sunday which had many agreeable angles. First, it was a housewarming for her new Drake Tower residence, which occupies the entire 23d floor. Then it was a farewell, as she was leaving town on Tuesday for Florida, to be away three months. Again it was in honor of the James Hamilton Lewises, Gen. and Mrs. Parker, Admiral Crossly [that great beau] and Bishop and Mrs. Stewart. A party without a bishop would not be a party to Mrs. Junkin, who has but recently returned from a pious pilgrimage to the Caribbean seas and about, when she was hostess on a cruise to five, or was it eight, bishops and their ladies—where does she find them all, I wonder—so many highly placed clerics? On this cruise each bishop occupied a stateroom de luxe, and the party was away for a month.

* *

A Party of Parts.

The party, Sunday, was, first, a luncheon to sixty which took place at the Drake in a private dining room. Guests were seated at one long table, decked with great bowls of red roses. Later, there was adjournment to the Drake Tower, where perhaps fifty more guests came in for a musical program. The view is marvelous from this high tower; one feels like the Angel Gabriel in "Green Pastures," looking out of heaven down the chimneys and into the back gardens of all the neighbors.

Up in the midst of her viewful living room windows, Mrs. Junkin has placed her two beloved grand pianos, and there she sat—when the music began—her hands on the keys, just as she was painted so stunningly by Zorn, years ago. She played the accompaniment of an Italian, Pietro Marchi, the owner of a glorious voice, discovered by Gen. MacCloskey at Fort Sheridan, where he often sings to the soldiers. Pietro is young in years, being 22, but aldermanic in silhouette, and, while his voice is operatically divine, he is said to like spaghetti better than an operatic career. Then there was a young Swedish coloratura, and finally the celebrated pianist, Florence Trumbull. Among the many there were Mr. and Mrs. Harold Eldredge, Mrs. J. M. Patterson, William McCluer, Dr. and Mrs. Wilhelm L. Baum, Mrs. Moses Wentworth, Mr. and Mrs. Walter Kirk, Mr. and Mrs. Bullard Moore, Gen. and Mrs. MacCloskey, Mrs. Nevins Johnson, Miss Hufflin, Mr. and Mrs. Hubert Burnham, Mr. and Mrs. George H. High, George Voebodsky, Col. Corbin, Augustus Peabody, Chester Brundage, and Arthur Wheeler.

* *

Off to Palm Beach.

Mrs. Junkin is taking as her guests the Princess of Schleswig Holstein and Capt. Reumann, her husband, to the Everglades club at Palm Beach for the month of March. Then she is transporting them to Washington for the months of April and May. Here, in her Washington house, Mrs. Junkin will offer the Princess Victoria to Washington society on a silver platter. In other words, in honor of her Royal Highness, a gala dinner and a concert, followed by dancing, will be given early in April. During this visit Princess Victoria will paint various bishops and clerics, until she returns to Chicago in June to work upon the portrait of Bishop Stewart, already begun.

Mr. and Mrs. Marshall Field, having been on a tour of his relations in Florida, staying with Mrs. "Stan" Field and her daughters, Mrs. Kelley and Mrs. Rodman, at Sarasota, are now back in New York. About Easter time they will be in Chicago again. Mrs. Field did not go about much during their five day visit last month, but the few people who saw her found her very lovely. She is a decided brunette, with very dark hair, a very white skin, and wide open, quite round gray eyes with long lashes. She is rather small than tall and has a charming voice.

* *

Society and Politics.

Before she left town for Boston Mrs. Waller Borden formed a committee to play active politics under the leadership of Mrs. Walter Wolf and Mrs. Charlie Hammill. They lunched Saturdays, for a while, at the Arts club and they worked for James B. Waller, who was elected alderman of the 43d ward.

But the real politics was at the candidates' luncheon of the Lake Shore league in the Ambassador ballroom. Here the aristocratic women of society, trying to find out what it was all about in a slightly high brow manner, were treated to a rather low brow affray. One ward candidate assailed another in language anything but ethical, and the speaker's table was petrified. Mrs. A. A. Carpenter was chairman, such a gentle dear, unused to battles. Sudden Mrs. Herbert Perkins jumped up and firmly asked for platform pledges without personalities. And got them.

At another luncheon of the Lake Shore league more thrills. A candidate, sensing the rarefied atmosphere

Gold and Silver Ball Event of Week at Miami

MIAMI BEACH, Fla.—[Special.]—Taking advantage of the closing day of the racing season at Hialeah park, Miamians and a large group of winter visitors packed the clubhouse and boxes to capacity. The horses were in fine fettle and gave the spectators many thrills as they finished each competition. A number of luncheon parties were given before the races.

The modernistic gold and silver ball staged this week at the Surf club was a brilliant occasion, with many of the women being costumed in gold or silver gowns and wearing transformations to match their creations. Modernistic decorations were everywhere to be seen. It was one of the most fashionable events of the winter.

In the dance patio were gold vases containing giant flowering plants, each topped by a large blossom, with its golden center the circular light near the top of the patio walls. Golden petals emanated from the central lights. Smaller blossoms of the trees were represented by electric lights. Gold and silver lights were in the candelabra. Trunks of all the palm trees were wrapped in gold metallic

[Continued on page two.]

NEWS OF CHICAGO SOCIETY

and elegance of his surroundings, took the floor and jumped nimbly back to the classics and Greek and Roman times. He said he was very happy to find himself among so many splendid, virtuous women, who reminded him of the ancients, especially of Aspasia, wife of Pericles, and Messalina and "other wonderful ladies of the past." Seldom are candidates so literary as this, and so obviously out for votes.

* *

Two Celebrities.

We had two heroines here last week, each a survivor of the great war. One was a grand duchess of Russia who had sold matches for a living on the streets of Moscow after the revolution of 1917. The other was Dame Rachel Crowdy, a tall, slim Englishwoman who headed the woman volunteers in France for five years and is now secretary of the league of nations. Both are propagandists. Grand Duchess Marie is traveling in the interests of her book, "Education of a Princess," and the Dame Commander lectures on the great war, over thirteen years ago, an untimely topic for a charming person. Her talks were adorned with viceroys, generals, governors and such, but otherwise her subject matter was depressing, including as it did, a side line of dope and white slavery.

I met her at luncheon, and Dame Rachel was lovely, but unutterably weary and exhausted, in a plain little frock and hat of green woolen. The lecture tour seemed harder on her than the war. Mrs. Wilhelm Baum gave a charming luncheon for Dame Commander Rachel at which were Mrs. Rockefeller McCormick, Mrs. Charles F. Swift, Mrs. J. Hamilton Lewis, Frau Simon, Mrs. Charles W. Dempster, Mrs. Walter Wolf, Mrs. Joseph Adams, Mrs. Carroll Sudler, Miss Helen Gilbert, Miss Naomi Donnelley, Miss Kretzinger, and others.

As to the grand duchess, such a clash of opinion! She was the enfant terrible, this peppy person of the imperial family of Russia. And such a rush to see her! Seven hundred persons jammed the gothic assembly room of the University club, while 00 were turned away. If it is to see a second cousin of the late czar of Russia—why nobody looks twice when the nephew of the ill starred Nicholas, who lives a few yards away from me, takes the street car down to business every morning! He is a very self-respecting, unassuming young man.

The grand duchess was fashionably attired, coiffed, and turned out in a black lace ensemble. One fraction of her audience thought she was marvelous, interesting, beautiful, exquisitely bred, enchanting. Another fraction found her dull, uninteresting, and lacking in magnetism. Evidently she did not dramatize herself sufficiently. For, after all, the Romanoffs are only people, and what American audiences really want is to hear of the background, the setting of the imperial court, the glamour, the magnificence of the Slavic court, which was a bit barbaric and half oriental in its splendors and glory. But, whatever she was, dazzling or dull, one must hand it to the grand duchess that she has the brains to come to a strange land and make a comfortable living. And not only to this royalty but to all the other Russian women, nobles or not, who have done the same.

I hear that Marie is coming back for a social whirl before long.

* *

Lenten Lectures.

Lenten lectures and Lenten sewing classes are not so many this year. Last week Marian Gheen sent out cards for her three morning talks at the Fortnightly in March: Thursday the 12th, 19th, and 26th, at 11 o'clock. Miss Gheen's lectures on interior decoration are very piquant affairs, as nobody ever knows quite what she will say.

Her subjects are "Spanish Tradition in Our Continent," "The Chippendale Controversy," and "What Is Good Taste?" Very up to date and most timely topics, and I have visions of a full house to hear them. Miss Gheen came to Chicago from New York just before the war, and many are the domiciles and clubs she has made both elegant and fair. She and her famous sister, Gertrude Gheen of New York, were both former associates of the great Miss Elsie de Wolfe, now Lady Mendl of Paris, and together they toured Spain last year searching for the good, the true, and the beautiful.

Another Lenten talk is for the Wells college women, who are having Horace Bridges to lecture at the Bendix house tomorrow morning at 11. His topic, "The Art of Renewing One's Youth," should interest the entire community.

MRS. WALTER RICHARD NEUBACHER.
[Carlos Photo.]

ONE of the pre-Lenten weddings was that of Miss Katherine Elizabeth Lindskog, daughter of Mr. and Mrs. Thomas Lindskog of 1317 Lunt avenue, to Walter Richard Neubacher, son of Mr. and Mrs. Frank O. Neubacher of Winnetka.

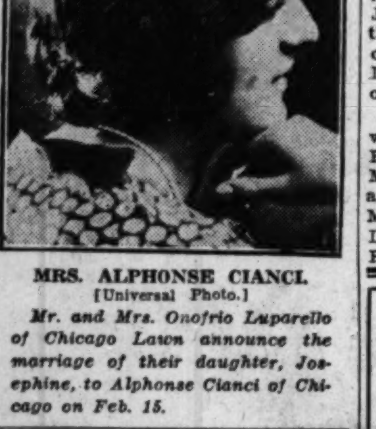

MRS. ALPHONSE CIANCI.
[Universal Photo.]

Mr. and Mrs. Onofrio Luparello of Chicago Lawn announce the marriage of their daughter, Josephine, to Alphonse Cianci of Chicago on Feb. 15.

The Wells girls are raising a building fund to match a gift of Mr. Harkness.

The Renaissance society of the University of Chicago is having a Sunday evening supper for Mr. and Mrs. John Shapley tonight. Following this Mr. Shapley will give an illustrated talk on the Persian exhibition just held in Burlington house, London. The reception committee includes many. They are Mrs. Waller Borden, Mr. and Mrs. Max Epstein, Mrs. George Goodspeed, Mr. and Mrs. William A. Nitze, Dr. and Mrs. D. B. Phemister, Adelbert Guest, Miss Roullier, Mr. and Mrs. F. C. Woodward, the faculty of the art department, to which Mr. Epstein recently made a magnificent gift for a building, and the board of the Renaissance society. They tell me that work will soon begin on the new Art museum, and that the following American sculptors will exhibit in Wieboldt hall under the auspices of the Renaissance society: Maude Phelps Hutchins, Alfeo Faggi and John B. Storrs.

* *

A Memorial Exhibition.

I dropped in, the other day, to see the memorial exhibition of Tennessee Anderson's work as a sculptor in the Walden galleries of Diana Court. The exhibit was opened with a tea, some time ago. Mrs. Anderson was a versatile and gifted being, and was an accomplished pianist. At one time her dancing classes were much in vogue, and towards the end of her life she took up sculpture. Mrs. Waller Borden has loaned to the exhibit a quaint head of herself with drooping eyelids done several years past, in bronze. Many of the exhibits are curious nudes of Negroes. Mrs. Anderson began her modeling in the south.

One of the nicest parties of last week was the morning musicale of the Mellodists in the Ambassador ballroom. Mrs. John May was the hostess, and the gathering was a large one, with nearly the full membership of thirty, and quite a few guests. This club, which has been in existence since the dawn of the century, is made up of musicians who have professional excellence, but amateur standing, so to speak. Mrs. Americus F. Callahan is the president, perennial and permanent. She arranges the programs, assigns the members who are to perform, and keeps matters up to a high artistic pitch. She is so persuasive that if she were to tell me to sing, I fear I would do so.

The Mellodists' mornings are informal and spontaneous, just some charming musical people who get together and play and sing. This music began with the cello playing of Miss Ruth Hypes, continued with the short fantasies of Prokofieff by Margaret Fetcher (Prokofieff is coming, himself, to the Arts club on March 22), and then Mrs. Arthur Slade gave the lovely program she had sung at James B. Waller's Sunday tea. At the end Mrs. John Semple, a brilliant coloratura who has sung all over Italy, gave a delightful performance of favorite arias from the operas.

Among the members and guests were Mrs. William P. Hunt, Miss Rozet, Mrs. James Hamilton Lewis, Mrs. Irwin Martin, Mrs. John J. Bryant, Mrs. Ira Morris, Mrs. Manierre Mann, Mrs. George Venard, Miss Larned, Mrs. Robert Hall, Miss Anne Rogers, Mrs. Bowman Lingle, Mrs. Sidney Burnet, and Mrs. James C. Ames. An entertaining feature of the Mellodists is the "self-service" automat, or what will you? A buffet of delicious edibles is set forth and the members do all the rest. This is the law. Mrs. May had a great thrill the last moment before the musicale when she beheld piano movers (in a strange way piano movers have) about to remove the piano from the music room to parts unknown. A pianoless musicale! What ho!

* *

A Charming Tea.

And then a charming tea, arranged by Mrs. Henry Field, Mrs. Philip Maher, and Miss Florence Noyes, last Friday afternoon. This was in honor of the newly created sepia drawings of the Vienna artist, Karl von Blaas, who has been dashing about sketching pretty faces hither and yon. The tea was held in the new apartment of the Ernest H. Noyeses at 1242 Lake Shore drive, where the Noyeses are certainly living up to their middle name, which is "High." They are on the 27th floor and such a "heavenly home" here on earth is theirs! The guests, who were a rather young crowd, were quite as keen on seeing the lovely apartment, its decoration, and the vista from its windows and terraces, as to see the portraits.

These included Mrs. Insull [one of Mrs. Insull Jr. is in the making], Florence Noyes, Mrs. Maher, Mrs. Walter Paepcke, Paula Wilms, and others of Anita Loos and Princess Hohenlohe. Also sketches of the artist's little son and curly headed baby daughter. Mrs. Noyes was pouring tea in the dining room, with its wide studio window overlooking all Illinois. The walls of this room are French blue, the chairs white leather. The living room has unusual color combinations, with a black floor, white paneled walls, dark brown hangings at the windows, chairs done in pale blue and pale yellow satin. The book room is also charming, done in pine, and effects of gold and bronze.

Among the visitors were Mrs. Nitze, Mrs. Mark Cummings, Mrs. George McLaughlin, Mrs. Josiah McRoberts, Mrs. Frank Mulford, Mrs. Harvey, Mrs. William M. Blair, Mrs. Paul Welling, Mrs. and Miss Gerstenberg, Mrs. Shreve Badger, Miss Rue Winterbotham, Paula Wilms, Mrs. Harold Strotz, Mrs. Hale Holden, Mrs. Nevins Johnson, Miss Elizabeth Hufflin, Philip Maher, Walter Frazier, Ned Platt, and Robert Lee Eskridge.

Another gay tea of last week was given on Saturday by Mrs. Nielsen Stevenson at the Ambassador hotel. This was to be a Danish tea, but might have been called by any other name, as I saw Rumanians, French, Russians, Serbs [Popovich, the former consul, back on a visit], Italians, and the entire Goodman theater, almost. Also, Angela Johnston, the newly engaged one, looking very happy and demure, and Ellen Root, very happy but not demure, and Mrs. Harold C. Bodman, who has a new book out, the high brow—belles lettres and all that. Mrs. Stevenson is on the eve of a journey to Santa Barbara, and perhaps to Hollywood later.

MISS MYRTLE A. WALKER.
[Clair Marcelle Photo.]

Mr. and Mrs. Earl C. Walker of [illegible] Oglesby avenue announce the approaching marriage of their daughter, Myrtle Alden, to Dr. John Eugene Lotspiech of Chicago. Miss Walker attended the Universities of Chicago and Louisville and is a member of Sigma Kappa sorority. Dr. Lotspiech attended the University of Chicago and was graduated from Northwestern university medical school. The wedding will take place on April 18 in Bond chapel at the University of Chicago.

CARLSBAD SPRUDEL SALT
The Natural Remedy for
CONSTIPATION

CLOGGED intestines act like a dam, causing poisons to "back up" into the system. Carlsbad Sprudel Salt restores normal functioning, with healthy appetite and digestion. Beware of imitations. Insist upon the genuine imported Carlsbad Sprudel Salt.

CARLSBAD PRODUCTS CO.
Sole Agents . . New York, N. Y.

StagHuntsDraw Notables to a French Forest

Napoleon Used to Ride Over the Same Ground.

[Continued from page one.]

removed from the countryside lined with trenches.

The other day Baron James de Rothschild invited several guests for some keen sport in the forest of Compiègne. The huntsmen foregathered at Houvari where the pack, almost immediately getting scent of a huge stag, were foiled by the veteran's cagey stunt of running some minutes with the younger animals for the express purpose of throwing the hounds off the scent. This is a typical trick of an old stag after a prolonged chase, which only makes it the more thrilling. After four hours' hard riding the huntsmen finally caught up with the big stag at Etang de St. Pierre, where they had a kill, giving Mrs. Thomas the "honneur du pied" when the animal's foot is presented to the guest of honor with a pretty ceremony.

* *

A Picturesque Spot.

This particular body of water is one of the most picturesque and historical spots in the Compiègne forest. Flanking a pond is the former hunting rendezvous called the Chalet de Limperatrice, and not far away is the spot where Julius Caesar established a camp and trenches which were uncovered by the excavations of Napoleon III.

As every one knows, the forest of Campiègne has been, since remote times, a great center for the chase. Indeed, before recorded history these woods were rich with many kinds of game, and the ancient Gauls, then the Romans, tracked large and small animals before the early Merovingians came on the scene.

As long as the French monarchy lasted the sovereigns often repaired to Compiègne for big hunting affairs. Louis XIII established over fifty routes to track down stag, squirrel and wild boar, and later the Bourbons added enormously to the number of forest roads. Napoleon hunted a great deal at Compiègne, especially while waiting after his divorce from Josephine for his new bride, Marie Louise, to come from Vienna, making his residence during that period at the Chateau Compiègne. So rich is the entire region that it reminds one of the past, when Napoleon III ordered excavations to be made which revealed baths, a temple, theater and other proofs of Roman occupation.

Among former Chicagoans making a prolonged visit on this side are Noble Brandon Judah and Mrs. Judah, who have recently been in Switzerland and after a sojourn here are going to England to be present at the great race, the Grand National.

BRIDE-TO-BE

MISS MABEL E. YESKE.

Mr. and Mrs. Robert Yeske of Oak Park announce the approaching marriage of their daughter, Mabel Elizabeth, to Richard W. Menke, son of Mr. and Mrs. Richard Menke of Oak Park, to take place on March 21 at Grace Lutheran church in River Forest. Miss Yeske attended the University of Illinois and Lewis institute. She is a member of Sigma Tau Gamma sorority.

Young Thayer of Boston to Rewed

[Continued from page one.]

No end of notables are now on the coast, including Mrs. Tobin Clark, Mrs. S. Osgood Pell, Mr. and Mrs. Sidney Fish, Mr. and Mrs. Alexander Biddle, Mrs. John Lathrop Ames, Natica Nast, and Mr. and Mrs. John Magee.

Then, of course, Havana is chock-a-block with society. The poor Riviera has quite lost its position as the fashionable winter place, and Cuba reigns supreme. Just think of any notable from the Robert Goelets to Mrs. Evelyn Marshall Field and the chances are nine to one that he or she will be in Havana at present.

New York, though, bides its time. It won't be long before every one is back for the "little season" before going to Newport, Southampton, et al. Indeed, spring is almost here and summer is not far behind.

Gold and Silver Ball Event of Week at Miami

Society Attends Last Races at Hialeah Park.

[Continued from page one.]

cloth and golden ribbons formed triangular arches between the vases.

At the south end of the swimming pool were angular walls in gold and silver, with lights concealed behind them, shooting their rays upward. At the top of golden steps was a black cylindrical stand on which was a feminine figure in gold. Behind this was a wheel made of bands of metal cloth which constantly revolved.

* *

Oriental Ball at Bath Club.

The Oriental ball given recently at the Bath club was the third annual costume affair which this club invites its members and friends to attend. More than 300 of the socially prominent were present. The clubhouse underwent a transformation to produce an effect of the far east.

Incense burners created a mystic atmosphere that gave charm to the dimly lighted patios, where the dancing was enjoyed to the music of the Bath club orchestra. Intricately woven draperies adorned the rooms and formed the background for the dances given by Nautch girls.

All the attendants were in costume and the mysteries of the orient were revealed by crystal gazers and fortune tellers, who gave portents of the future to the guests. The entertainment included dances, eastern exhibitions, and snake charmers.

* *

A Japanese Party.

Effecting a Japanese sunken garden as a central motif on the dinner table, which was covered with a handsome red satin cloth, the party given at the Bath club by Mr. and Mrs. Hewett Brown recently carried out the Japanese idea in every detail. Mrs. Brown was strikingly costumed in Japanese attire.

Cards depicting Japanese scenes marked places for Mr. and Mrs. Brown and their guests, who included Mr. and Mrs. Fred A. Poor, Mr. and Mrs. Albert J. Bigler, and Mr. and Mrs. Russ Dashiell.

* *

A Garden Tea.

The formal garden at the home of Mr. and Mrs. Duane W. Gaylord provided a delightful outdoor setting for the tea given by them. Brightly colored umbrellas were placed here and there about the lawn and blended color with the flame vine covering the rock pergola at one end of the garden which is filled with rare palms and tropical shrubs. An orchestra in the patio provided music during the tea hours. Mrs. Edward Meder, Mrs. Clinton S. Cooper, and Mrs. Frank Wynn Woods, all of Chicago, presided at the tea urns.

Eva Gordon Horadesky, Chicago contralto, was the guest of honor at a luncheon on the ocean front recently when Mr. and Mrs. Howard Krum of Chicago entertained in their Roney Plaza cabana. Other guests included Mrs. Harold Wright of Chicago.

When Writers Paint.

HEIDELBERG.—An unusual attraction in this university town in the coming summer will be an exhibition of paintings and sculptures by German writers. Among those represented will be Gerhart Hauptmann, Goethe, E. T. A. Hoffmann, Mörike, Victor von Scheffel, and Fritz von

BETROTHED

MISS ROSE G. KASPAR.
[Russell Photo.]

Mr. and Mrs. Edward C. Kaspar of 5035 West Adams street have announced the engagement of their daughter, Rose Georgiana, to Frank Lauriston Robbins, son of Mr. and Mrs. Frank L. Robbins of 3409 West Lexington street.

Blum's—Vogue
"an old Shop" 630 South Michigan Avenue "a new Address"

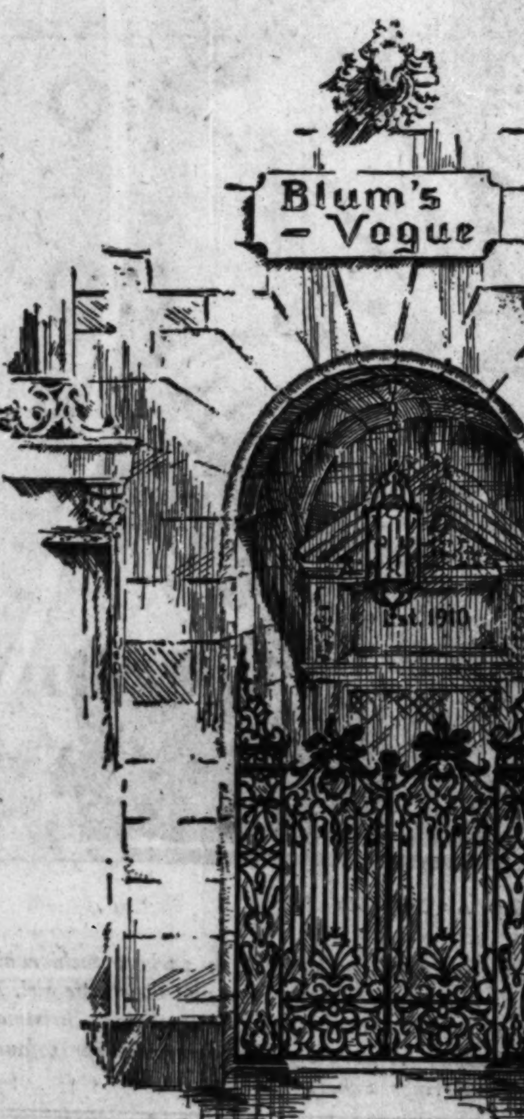

Announcing the return of
Mrs. Blum
from Paris
with a superb collection of 1931 Spring Fashions, to be shown during the week of March 9. This collection includes the most impressive and important selections of beautiful new clothes from the greatest couture houses of Paris . . . new creations and adaptations from our own workrooms, as well as interesting new Hats and Accessories of the new Spring Season

SAKS-FIFTH AVENUE
CHICAGO

Two Aristocrats . . .
Silver and Cross Fox . . .
Lead Our Spring Showing

When you buy furs . . . accept only the finest . . . the most beautiful and luxurious . . . such as these . . . superbly patrician . . . on coats of distinction . . . a collection carefully created and selected . . . presented now conscious of what it represents . . . Saks-Fifth Avenue creations for women insistent on quality and faultless chic . . . Other furs, too . . . flat and long haired . . . on coats in the new spring fabrics . . . each a perfect example of Saks-Fifth Avenue individuality.

Fur trimmed coats . . . 98.50 and up
Women's 36 to 44 • Misses' 12 to 20
SECOND FLOOR
North Michigan at Chestnut

Wedd…

Engagen…

Winter Guest… Residence a…

ENGAGE…

MISS HELEN WAG…

Invents New Kind…

Weddings and Engagements

No wedding or engagement announcement will be published in The Tribune unless it bears the signature, address, and telephone number of a parent of either the bride or bridegroom. Announcements should reach the society editor not later than the Tuesday morning preceding the Sunday they are to be published.

The marriage of Miss Ethel Jacobs, daughter of Nathan Jacobs of 1306 Independence boulevard, to Philip J. Ettinger took place March 1. After a honeymoon in the east the couple will reside at 4650 N. St. Louis avenue.

Announcement is made of the marriage of Miss Harriet Helen Rifkind, daughter of Mr. and Mrs. Philip F. Rifkind of 6209 Drexel avenue, to Joseph Einhorn Jr., son of Mr. and Mrs. Joseph Einhorn, on Jan. 27.

Mr. and Mrs. M. E. Daniels announce the marriage of their daughter, Ella Graves, to Ralph A. Warren, on Feb. 27 at the Buena Presbyterian church. Miss Daniels attended Northwestern university and is a member of Kappa Delta sorority. Mr. Warren is a graduate of Eureka college and is a member of Tau Kappa Epsilon.

Mr. and Mrs. Warren B. Moore of 2144 Ashland avenue, Evanston, announce the marriage of their daughter, Margaret, to Dr. Earl E. Ewert, son of Mr. and Mrs. William C. Ewert of 4130 North Central Park avenue, on Feb. 28.

Miss Elsa Uhlendorf announces the marriage of her sister, Vera, to Dr. Frederick Harvey on Feb. 28.

Louis Glass of 732 Bittersweet place announces the recent marriage of his daughter, Goldie, to Alvin E. Sandroff, son of Isaac Sandroff.

MISS TENA D. SARNAT.

Mr. and Mrs. I. M. Sarnat of 5521 University avenue announce the approaching marriage of their daughter, Tena Dolores, to Leo Spira, son of Sam Spira of 922 Winona street, to take place next Sunday at the Blackstone hotel.

MRS. MILES A. TURPIN.

[Rayhuff-Richter Photo.]

Announcement is made of the marriage on Feb. 21 of Miss Ruth Farr Canary, daughter of Mrs. D. J. Canary of Oak Park, to Miles A. Turpin, son of Mr. and Mrs. Miles Turpin of Kansas City, Mo.

Engagements

Announcement is made by Mrs. Bertha Schon of 6431 University avenue of the engagement of her daughter, Katherine, to Bernart Braidman, son of Mr. and Mrs. Sam Braidman of 6108 Eberhart avenue.

Mrs. Sarah Barnett of 3123 Douglas boulevard announces the engagement of her daughter, Edith, to Samuel J. Richman, son of Mrs. Anna Richman of 1110 Independence boulevard.

Mr. and Mrs. Morris Morse of 2303 Winona street announce the engagement of their daughter, Leona, to David L. Messer, son of Mr. and Mrs. Nathan Messer of 4854 North Troy street. Mr. Messer is a graduate of Armour institute and a member of Sigma Alpha Mu fraternity.

Announcement is made of the engagement of Miss Leona Babette Lehman, daughter of Mrs. Carl Lehman of 7014 Champlain avenue, to Harvey Cahn of the Embassy hotel. The wedding will take place in the early spring.

Mr. and Mrs. Gilbert Hart of 7130 Cyril avenue announce the engagement of their daughter, Pauline, to Victor H. Weil of Detroit.

Harry Kahn of 5133 Ellis avenue announces the engagement of his daughter, Eleanor, to Roger Daniel Ettlinger, son of Mr. and Mrs. Bernhard Ettlinger of the Windermere hotel.

Mrs. Elizabeth Cregan of 8617 South Ashland avenue announces the engagement of her daughter, Catherine Cecilia, to Andrew Thelen, son of Mrs. Catherine Thelen of 8036 South Justine street.

Mr. and Mrs. Benjamin Barnett of 1522 North Kedzie avenue announce the engagement of their daughter, Muriel, to Maurice E. Weinberg, son of Mr. and Mrs. N. E. Weinberg of Superior, Wis.

Mr. and Mrs. Samuel Schanen of 24 South Parkside avenue announce the engagement of their niece, Helen Shlakman, to Max A. Schamen, son of Mr. and Mrs. Maurice Schamen of 2630 North Mozart street.

Mr. and Mrs. Edward L. Williamson of 835 Crescent place announce the engagement of their daughter, Alice Louise, to Frank J. McNeil of 2323 Commonwealth avenue, son of John McNeil of Waukegan, Ill. The wedding will take place in the spring.

Mr. and Mrs. Hyman Feinberg of 4726 North Central Park avenue announce the engagement of their daughter, Sadie, to Elmer E. Fisher, son of Mr. and Mrs. Nathan Fisher of 3811 Lexington street.

MISS MARY CONNORS.

[Daguerre Photo.]

Mrs. Margaret C. Connors of 7938 Vernon avenue announces the engagement of her daughter, Mary, to Louis J. Trinley of South Amboy, N. J.

Personals

Mr. and Mrs. Aaron M. Homel of 2724 Hampden court announce the birth of a daughter, Esther Priva, on Feb. 25.

Dr. and Mrs. Le Roy Thompson of 3750 Sheridan road left Feb. 28 for a brief holiday in Havana.

Lieut. and Mrs. Etheridge Grant announce the birth of a daughter, Margaret Babb Grant, on Jan. 25.

Winter Guests All in Residence at Aiken

AIKEN, S. C.—[Special.]—Many arrivals have been noted of annual winter residents who will be here until the summer season starts in the north. Mr. and Mrs. George D. Widener of Philadelphia and Newport have opened their cottage for the rest of the season, as have Mr. and Mrs. Francis P. Garvan, Mr. and Mrs. Ward C. Pittsfield of Montreal, and Mr. and Mrs. Hugh Chisholm of New York.

Arrivals here include Mr. and Mrs. J. D. Lyon of Sewickley, Pa., Mr. and Mrs. William Ziegler Jr., Mrs. James F. Curtis of Washington, Mr. and Mrs. William H. Coburn of Chestnut Hill, Mass., F. H. Prince Jr., Mrs. J. B. Hopper, Mrs. James Corrigan of London, Mrs. Elton Parks, Alan Corey Jr., and Maj. and Mrs. Frank Bryce.

ENGAGED

MISS HELEN WAGEMAN.

[Melvin H. Sykes Photo.]

Mr. and Mrs. Nicholas W. Wageman of 4814 Gladys avenue announce the engagement of their daughter, Helen, to Edgar M. Fox. Miss Wageman is a student at Northwestern university and a member of Pi Beta Phi sorority. Mr. Fox is a graduate of the University of Michigan and a member of Trigon.

Invents New Kind of Rug

Banishes Linoleum and Carpet

WM. C. KRISHER, 157 Bar St., Akron, Ohio, is the inventor of an amazing new kind of rubber rug that outwears 3 ordinary rugs and makes all old-style linoleum and carpet rugs obsolete. It is noiseless and waterproof and never needs to be cleaned or beaten like ordinary rugs. Beautiful designs for Bathroom, Kitchen, Bedroom, Hallways, etc. He offers one FREE to the first user in each locality who will help introduce it. Write him for particulars. Agents wanted.

Mrs. J. B. Long Hostess to 100 at Palm Beach

Distinguished Guests Hear Diseur.

[Continued from page one.]

guest at a large tea given by Bishop Nathaniel Seymour Thomas and Mrs. Thomas at their villa. Mr. and Mrs. Edward Small Moore gave a large dinner for Mr. and Mrs. Dewey at their estate on South Ocean boulevard.

Mr. and Mrs. Sidney Smith, who spent the month of February at the Breakers, are returning from Chicago in April to supervise the start of construction work on their new home. While here last month they purchased a large corner lot at Clarke and Central avenues. John Volk is the architect and is designing a fifteen room house, predominately French in type. A terraced garden, lily ponds and a small brook are to be features of the rear garden.

* *

Motor from Sarasota.

Miss Bertha Palmer, Miss Eleanor McCormick and Princess Elizabeth Cantacuzene made a brief visit to Palm Beach recently when they motored from Sarasota, Fla., to spend a day and a half with Miss Elizabeth Kent, the daughter of Mr. and Mrs. A. Atwater Kent of Philadelphia.

Walter Damrosch concluded his lecture musicals on the Wagnerian music dramas during the first of the week. No distinguished visitor to the colony this season has been so persistently lionized as the famous musician. His ten day visit here was a continuous procession of luncheon and dinner parties.

Mrs. Damrosch accompanied her husband. They were the house guests of Mr. and Mrs. Henry Seligman.

Vincent Bendix made a hurried business trip to New York recently, but returned south in time to attend the Carnera-Maloney fight in Miami.

George A. McKinlock was called to Chicago on business recently, but will return to Palm Beach in a few days.

Season Will Open Early at Newport

NEWPORT, R. I.—[Special.]—From present indications the season here will open early. Plans have already been made for the marriage of Louise Van Alen, daughter of Mrs. James L. Van Alen, to Prince Alexis Mdivani, which is to take place at the Van Alen home in the middle of May. Many of the colonists who are to attend the wedding will reside at their own villas during the festivities.

Mrs. Maximilian Agassiz of Boston was here this week, as were Mr. and Mrs. Augustine L. Humes and Mrs. Henry James. Mrs. Michael M. Van Beuren joined Mr. Van Beuren at Gray Craig this week after having been in the West Indies since January. Mr. and Mrs. William Fitzhugh Whitehouse return here tomorrow and will be at Stone villa after a long holiday in the south.

Formal Opening

Monday, March 9th

Featuring original creations of the Mode to enhance the charm and accentuate the individual characteristics of the distinctive types of American Femininity . . . as portrayed in the creations of Sally Milgrim

"America's Foremost Fashion Creator"

MILGRIM

600 · MICHIGAN · BOULEVARD · SOUTH

MANDEL BROTHERS

a store of youth • a store of fashion • a store of moderate price* *Copyrighted.

Sale! ZEROZONE Guaranteed ELECTRIC REFRIGERATORS

Yes! They're at the Lowest Prices Chicago's Ever Seen!

GUARANTEED! Every box installed, guaranteed, SERVICED FREE FOR ONE YEAR by Mandel's!

An Unheard-of Low Price!

Only a Limited Number at This Price! Same Model, Porcelain Lined, $124.50

$99.50

It's Enamel Lined
52 Inches High
5.1 Cubic Feet
Net Food Capacity

$10 DOWN Delivers and Installs This $99.50 Zerozone in Your Home.

at $139.50 $14 Down
Porcelain lined, 56 in. high, giving you 5.1 cubic feet net food storage space to use!

at $179.50 $18 Down
Porcelain lined, 51 in. high, 6 cubic feet. Same model, 60 in. high, priced $199.50.

Five Outstanding Features That Make This Offer the Sensation of Chicago!

1—DRY ZERO INSULATION—cuts operating time expenses 15%!

Eliminates insulation odors. This feature exclusive with the Zerozone.

2—TEMPERATURE REGULATOR—any degree of cold you want.

3—ALL PORCELAIN or ALL ENAMEL interior finish. Cleans!

4—GOOD HOUSEKEEPING INSTITUTE tested and approved!

5—STANDARD CONSTRUCTION in quietness, power, beauty.

NOTICE TO CONTRACTORS AND BUILDERS—Even you will be interested in this sensational value! Limited quantity!

Mandel's Household Utilities—Seventh Floor—Mezzanine and Mandel's Second Floor—Wabash.

See Other Mandel Announcements on Pages 7 and 10 of This Section

SMALL DOWN PAYMENT

10 Per Cent of the Total Price Delivers Any One of These Nationally Famous Zerozones to Your Home at Once!

Paintings by the Staceys

Great Beauty and Expert Technique and Craftsmanship Characterize the Work of These Two Chicago Artists.

By Eleanor Jewett.

WHAT more impressive exhibit shall we need than this radiant and glowing exhibition of paintings by Anna Lee Stacey and John F. Stacey in the O'Brien Art gallery to make us aware that Chicago has an honest, sincere, and beautiful art to offer? When will we stop running around, booming this little irrepressible and that, making much out of callow inexperience, or just as callow impertinence, with at our hand the matured work of skilled craftsmen to be appreciated? Unluckily it is both easier and more creditable, in the world's eyes, to discover new values than to consider old. The haunting fear of being relegated to a back shelf in taste guides much of modern discrimination.

Fear or no fear, back shelf or not, there is nothing that can stand in the way of our giving Mr. and Mrs. Stacey all the credit and approbation and admiration they deserve. Both have been identified with the art life of Chicago for many years. They have lived in the Tree Studio building and been members of that brave band of conservative artists, artists who often have had little but their dreams to nourish them, for years. Our hats should be off to them for their long and faithful service to the best in art.

* *

Fresh and Vigorous Work.

Despite the length of time that they have served their mistress, their painting has not stultified nor crystallized. These canvases are as fresh, vigorous, enthusiastic, and new in feeling as though they who wielded the brushes were in their twenties. The technique and craftsmanship which can only come as the reward of faithful practice mark the pictures as something more than merely young. This is the product of ripened powers. The work in this exhibit is skilled, constant in value, and unflinchingly a challenge to the wave of unsubstantial, unbalanced, and inexperienced painting which is still washing over the public consciousness today.

We turn from this great chapter in the history of Chicago art, a chapter which, let us remind you, could be enlarged by the showing of the paintings of other of our Chicago painters, for example, Pauline Palmer, Edward T. Grigware, Edgar S. Cameron, Lucie Hartrath, Joseph Birren, Frank V. Dudley, Frederic M. Grant, Frederic Tellander, Marshall D. Smith, Anna Lynch, Gerald M. Frank, and Charles P. Killgore. Chicago has a list that includes these and more, all creditable exponents of conservative painting who fly at their masthead the banners of beauty, technique, and sanity. But leaving this, we turn to the rediscovery of unusual talent in a younger Chicago painter, Othmar Hoffler.

* *

Undertakes Two New Mediums.

Othmar Hoffler is a member of the Palette and Chisel club and has exhibited at the club, in the Chicago Art institute, and in the Chicago galleries. He has been awarded medals, and in some respects a truer definition of merit, his paintings have been bought. There is one canvas, a delightful fairy tale episode of a little princess and a fawn, which is still in his studio and should be hanging in one of our schools. The oversight on the part of some one to secure it for the schools either through prize award, as is arranged in the Art institute, or through direct purchase, is an error we hope time will correct. Meanwhile, what we started out to say is something far different.

Mr. Hoffler has been known as a painter in oil and in water color. He has recently undertaken etching and pastel, and in both his talents have served him marvelously. In the current exhibit of etchings at the Palette and Chisel club his "Europa," "Phryne," and "Sea Gulls" are the prints that stand out for their beauty of composition and sensitive values. This is etching brought into the realm of art. The three are delightful, utterly charming prints, differing from each other in subject, almost differing in treatment, and yet held firmly indissoluble in our imagination by the fineness of the intelligence and the poetry of the imagination that produced them.

Similarly in Mr. Hoffler's undertaking of pastel. At the Chicago Galleries association, 220 North Michigan avenue, there is a charmingly vivacious and mischievous little girl painted in pastel by him. Aside from the likeness, which is excellent, the portrait is a decorative canvas. Note the introduction of the tiny picture in the background. Note the setting and coloring. Note, too, that whimsical, roguish, pretty little face, like a black-eyed Susan sparkling in the sun. When you consider how weak and little decorative many of the children's portraits are that have been seen recently, it is a matter of congratulation to have discovered a Chicago artist who can paint children as they should be painted.

* *

Century of French Painting.

Attention should be called to the "A Century of French Painting," now current in the Knoedler gallery. There are several canvases here which are exquisite, and others which are interesting. No one can help but enthuse over the Corot portrait of his sister, "Mme. Sennegon, née Annette Corot." This is a canvas which should go to our Chicago Art institute. It is an unusually fine example of Corot's genius in portraiture and in itself a delightful picture.

The "Deux Danseuses Derrière un Portant" by Degas is different in temperament but alike in type, inasmuch as it, too, is a striking example of a great painter's skill. The coloring in these costumes is as delicate and vivid as that of a butterfly's wings. The subtle contrast between the fragile beauty of the dress and the hardness of the dancer's face is a touch which takes the picture out of the pretty-pretty class and puts it definitely where it belongs, the honest reading of an interesting phase of life. It goes, from this angle, beside the types in Daumier's audience, "Au Théatre Français."

For the other moments of pure pleasure turn to "Astors," by Fantin Latour; "Lilas et Roses," by Manet; "Vase of Flowers," by Redon; "La Rue Jerardon a Montmartre," by Utrillo, and "Half Length Nude of a Girl," by Renoir.

* *

Illinois Society Show.

The All-Illinois Society of the Fine Arts at the Stevens hotel is continuing its pleasant showing of canvases by members. Two that might be particularly mentioned are "Candles," by Sam Byer, a romantic medley of red roofs, warm in color and tantalizing to the imagination, and the "Dahlias," by John Goossens, which is a well handled arrangement of blossoms so full blown another minute might see their petals fall.

The "Tea Roses," by George Firestone, are now right side up and it is like meeting an old friend recovering from an awkward slip to greet them in their proper angle. A deeper yellow would redeem the almost waxen perfection of the flowers. The "Judge Gray's Home," by Jessie Field, stands out among the water colors for the vividness of the line of hollyhocks, and some one has hung two entrancing color sketches of an elf busily painting sunset clouds in one picture and cheerily piping in another.

"Winter, Lake Geneva," by Martin Moe, introduces a new name and is a beautiful composition of snow and shadows in which one feels the substance well lost for the spirit thereof. It is delicate, decorative, and ethereal in nature. "Scarlet," by Lotan Welshans, is a striking episode of a monk in the dark of a cathedral. "Salt Creek, La Grange," by C. T. Bergstrom, is well done, carrying over to you the languorous, moist feel of spring.

Alice Mae Jackson shows an effective still life of dark flowers. Signa Palmblad offers a robust and substantial winter scene of snow and hill and road, "Under the Northern Skies," which is very well done.

* *

Important Lectures.

The Scammon lectures have opened this last week at the Art institute. They are given on Tuesday and Thursday afternoons in Fullerton hall this year by Dr. Hermann Voss of the Kaiser Friedrich museum in Berlin. The topic he discusses is "An Introduction to Baroque Painting in Italy." The lectures are illustrated with slides, many of them of paintings practically unknown to the history of art.

Tuesday of this week his subject is "Roman Painting During the Seicento [Lanfranco, Sacchi, Berrettini, Gaulli, etc.]." On Thursday, March 12, the subject is "Naples, Venice, and Genoa During the Seicento." This will cover Ribera and his school; Venetian Eclecticism; Strozzi, Castiglione, etc.

The two last lectures on March 17 and 19 will consider "Settecento Painting in Italy" and "Landscape Painting During the Settecento." Dr. Voss is an authority on the high Renaissance and one of the world's most distinguished scholars of the period that his lectures cover.

Director Harshe of the Art institute is most anxious that all shall take advantage of the course and, particularly, that serious students of art attend. The lectures are at 2:30 o'clock on the Tuesday and Thursday afternoons of this week and next.

* *

Notes of Exhibits and Talks.

The Chicago Galleries association announces an exhibition of small paintings by E. Martin Hennings that opened last Wednesday and will continue to March 21.

The Arts club opened last Monday to continue to March 11 an exhibit of paintings by Edouard Goerg.

The Cordon club announces an exhibition of silhouettes by Maude I. G. Oliver and of oils and miniatures by Lucille Stevenson Dalrymple from March 6 to March 31.

Portraits by John A. Nielson will have a formal preview at the Seneca hotel the evening of March 11.

Marian H. Gheen announces her annual series of lectures at the Fortnightly club, 120 Bellevue place, on the last three Thursday mornings in March at 11 o'clock. Her subjects are "Spanish Traditions on Our Continent," "The Chippendale Controversy," and "What Is Good Taste?"

Paintings by David Paige of the Antarctic will be shown in the Robert H. Doran gallery, 332 South Michigan avenue, from March 9 to March 23.

An exhibition of paintings, water colors, wood cuts, and drawings by A. Raymond Katz are on view in the lounge of the Midland club.

The Renaissance society announces an exhibition of drawings by three American sculptors, Maude Phelps Hutchins, Alfeo Faggi, and John B. Storrs at 205 Wieboldt hall, to be seen daily between 2 and 5 o'clock to March 15.

Russian icons lent by the Roerich museum of New York may be seen in the Walden-Palmolive gallery until March 15. Portrait heads and carved wood panels by Nena de Breunecke are also on view.

Paintings by Fernand Leger and water colors by Martha Walter are to be seen in the Chester H. Johnson galleries.

An interesting group of children's portraits is on view in the Children's museum of the Art institute. The portraits are of varying periods and countries, and by painters as different as Louis Betts and Bando.

The international section of the Carnegie annual exhibition will be opened to the public in the Chicago Art institute on Tuesday. Opinions in the east differed as to the merits of the various canvases, so their first appearance here is rather an exciting event to anticipate.

"MAY MOONLIGHT, CAGNES," by Anna Lee Stacey, one of the many beautiful paintings to be seen in the current exhibit of work by Anna Lee Stacey and John F. Stacey in the O'Brien Art gallery. It is a radiant exhibition, putting Chicago artists where they belong, in the forefront of contemporary art, and is of such worth that no one should miss seeing it.

WEDDED

MRS. EDGAR MOSS.
[Du Bois Photo.]
The marriage of Miss Helen Younker, daughter of Mr. and Mrs. Aaron Younker of Winnetka, to Edgar Moss of Chicago, formerly of St. Louis, Mo., took place on Feb. 25 at the residence of the bride's parents.

BETROTHED

MISS ELSIE S. MORTENSON.
[Gibson-Casebeer Photo.]
Mr. and Mrs. Frank C. Huber of Evanston announce the engagement of their sister, Elsie Sophie Mortenson of Chicago, to Everett Walter Ryden, son of Mr. and Mrs. Oscar Ryden of Evanston. The wedding will take place in May.

Don't Squeeze Blackheads—Dissolve Them

Squeezing out blackheads makes large, ugly pores. The safe and sane way to get rid of these blemishes is to dissolve them. Get two ounces of Calonite powder from your drug store, sprinkle a little on a hot, wet cloth, rub over the blackheads, and every one, big or little, will disappear at once.

Notables at Christening of Barford Baby

Lady Ashfield Is One of the Godmothers.

LONDON.—[Special.] — At St. Mark's, North Audley street, the christening took place recently of the second grandchild of Lord and Lady Ashfield, the infant daughter of Mr. and Mrs. Edward Barford. Lady Ashfield, who was Miss Grace Lowry Woodruff of New York, was one of the godmothers and after the ceremony gave a luncheon party at her home in South street.

She wore a black cloth ensemble trimmed with white clipped fur. Lord Ashfield was Henry Stanley of Detroit. One of the godfathers to the baby was Gordon Selfridge Jr., who is now on the list of notable invalids. He was the victim of an attack of appendicitis and is now in a nursing home recovering from an operation.

Mr. Selfridge was, at the time, entertaining as a house guest Fred Astaire, while the latter's sister is in Paris selecting her spring wardrobe. The gay parties the two young men had planned in "Young Gordon's" new and ultra modern electrically run house in Farm street, Mayfair, have had to be postponed until later.

* *

An American Invalid.

Another American invalid is the marchioness of Huntley, who is resting in a nursing home after a minor operation. It was a great regret to her that she, as the wife of the premier marquis of Scotland, was unable to attend the opening of the Scottish Art exhibition which is now being held in the home of John Buchan, the writer. The history of Scotland and its civilization are illustrated in entrancing fashion. The beauty of Mary Stuart and the tragedy of her life and death haunt the rooms. Her portrait by Clouet and her letter to the king of France on the eve of her execution are there for one's admiration or tears.

The romance of Mary's career is vividly brought to mind by various relics. Scottish costumes and craftmanship are exemplified by splendid dresses and exceedingly choice examples of early silver. Everything in Scottish life, character and landscape is fixed immemorably in the splendid portraits of Raeburn, in the first editions of the poems of Robert Burns and the novels of Sir Walter Scott.

* *

Anglo-Italian Affair.

Mrs. Claude Beddington was at home, the other day, at her residence, Arkwright Lodge, Hampstead, for the Anglo-Italian society, and Prof. Riccardo Picozzi gave recitations of Dante, Carducci and d'Annunzio before the Italian ambassador and a distinguished company of Anglo-Italians. Mrs. Roland Robinson [née Maysie Gasque] was there with Signorina Pia Damarini, the pianist.

Mrs. Robinson tells me she has given up all her former activities to concentrate on canvassing her husband's constituency, where he is standing as a Conservative candidate for parliament. I notice she has not, however, given up her hobby of collecting earrings. She has been doing this for several years and has over a hundred pairs of jeweled and unusual earrings. Needless to say, we never see her with the same pair twice.

* *

A recent new list of company registrations contains what the English seem to consider a real curiosity—the Company of Colonial Dames. It is described as a "company with a nominal capital of one hundred pounds in one shilling shares formed for the purpose of establishing in the United Kingdom a society of female descendants of people who went to America prior to the revolution." The Society of Colonial Dames of America will, in this country, include, perhaps, some descendants of those loyal Englishmen who left America rather than join forces against the crown.

When Chicago Was Young

[Continued from page one.]

laugh, but I even like the torch light parade. I am as bad as the small boys who delight in chaffing the beardless youths, marching for the first time.

"Aw, pull down yer vest!" is the most frequent phrase with which the youngsters insult the youthful marchers. As we neared the Wells street bridge Will called my attention to the reflection in the water of the torch light. It was really lovely, changing with kaleidoscopic rapidity. I was glad to have seen it all.

I met my friend, Mrs. Allan Pinkerton, downtown this afternoon with her pretty daughter, Joan. The latter is going with Miss Lizzie Chalmers on a pleasure trip to some of the cities of the east, including New York, Boston, Philadelphia, and Washington. They invited Martha to go with them and she was terribly disappointed because she must go to school instead.

Joan Pinkerton's father is the celebrated Allan Pinkerton, you know, who is internationally known for his secret service work during the war. It was his prompt action that saved President Lincoln from assassination when he was on his way to Washington for the inauguration in '61.

I have been calling at the Edwin Gillettes' home this afternoon. Mrs. Gillette is such an interesting woman, very proficient in the modern languages, especially French, which she used when she lived with her mother, Madame Jules Louvrier, in New Orleans and Baton Rouge. This beautiful home at 306 Michigan avenue is the meeting place of the French colony in Chicago, and one always finds people of distinction there, for the Gillettes love to encourage young artists and musicians.

Their house has had quite an interesting history. It was built away back in the fifties by Ezra Sherman. At one time it was occupied by B. F. Carver, whose wife was a sister of my friend, Mrs. John B. Drake. For some time Mr. and Mrs. Marshall Field rented it, and it was the scene of much hospitality then. It was owned by William Sturges for some time, and during the war many social gatherings were held there, attended by distinguished officers on leave. The Gillettes bought it in 1867 and the hospitality for which it has always been noted has been continued by the present owners. I think it is one of our loveliest old homes.

This is all for this time.

Your loving friend,

MARTHA FREEMAN ESMOND.

Foot Notes

Hadn't you almost forgotten about the wooden Indian which heralded the presence of a tobacco shop?

Joan Pinkerton became Mrs. William J. Chalmers.

Mrs. Edwin Gillette, of whom Martha writes, was the mother of Mrs. William Shippen Jenks of Chicago.

Rudolph Prussing of Chicago is a nephew of the George Prussing who presided at the political meeting mentioned in today's letter.

A few weeks ago the Gillette property, owned by the heirs of Edwin Gillette since 1867, passed out of the family by the sale of the ground on Michigan avenue [site of the Gillette house mentioned in this letter] to the Lehmann estate.

Mrs. Albert L. Berry, a native of Virginia, but a beloved resident of Chicago for more than twenty years, sends us from abroad this verse which, she says, little school girls sang to calisthenic exercises in the late seventies in Virginia. Mrs. Berry was convinced, she says, that all northern maidens were dressed in silks and bedecked with pearls, and she went through her exercises with vigor. The south had little money for pearls and silks just then.

O yes, I am a southern girl,
And glory in the name,
And boast it with far greater pride
Than glit'ring wealth or fame.

CHORUS.

Hurrah! Hurrah! for the sunny south so dear,
Three cheers for the homespun dress
The southern ladies wear.

We envy not the northern girl,
Her robes of beauty rare;
Though diamonds grace her snowy neck
And pearls bedeck her hair.

If you recall a song your mother loved, or a verse appropriate to this column, send it to Herma Clark, THE CHICAGO TRIBUNE.

Italian Queen Studies Skies.

ROME.—(AP)—Queen Elena of Italy was revealed as an amateur astronomer of some note when she viewed a special showing of an astronomical film at the Luce institute here. The queen surprised members of the institute by her knowledge of the skies, discussing the subject learnedly.

THREE CHICAGOLAND BRIDES

MRS. EARL E. EWERT.
[Bay Photo.]
The marriage of Miss Margaret Moore, daughter of Mr. and Mrs. Warren B. Moore of Evanston, to Dr. Earl E. Ewert, son of Mr. and Mrs. William Ewert of 4920 North Central Park avenue, took place on Feb. 28 at the residence of the bride's parents.

MRS. GEORGE H. YOUNG.
[Daguerre Photo.]
Mr. and Mrs. Lindsay F. Rose of 322 Campbell avenue announce the marriage of their daughter, Mabel Theresa, to George H. Young.

MRS. EDWARD S. MARLOW.
[Underwood and Underwood Photo.]
Mrs. Edward S. Marlow was, before her marriage in February, Miss Virginia Conley, daughter of Dr. and Mrs. John Mayo Conley of Oshkosh, Wis. Mr. and Mrs. Marlow are residing at the Seneca hotel and after May 1 will be at home at 1831 Forest avenue, Evanston.

Heiress to Lead Expedition to Arctic Region

Hunts Game and Colo[rs] with Scientists.

SAN FRANCISCO.—(AP)—The [...]ness of ice filled water and [...] abundance of game life in [the] far north will lure Louise [A.] Boyd into the Arctic circle again [this] summer.

Socially prominent and an heiress, Miss Boyd has made three trips [to] the far north with camera and [gun]. In 1928 she abandoned her plans [for] exploration to aid in the search [for] Roald Amundsen. She was accom[panied] by two aviators.

For her efforts in that futile [hunt] over the snow wilderness she was dec[orated] by the Norwegian and Fren[ch] governments.

* *

Will Sail July 1.

Miss Boyd has chartered the [Veslekari] and will sail from Ales[und], Norway, July 1 for northeast[ern] Greenland and the island of [Jan] Mayen. The trip will be made [under] the auspices of the American [Geo]graphical society and will be kno[wn] as the Louise A. Boyd expedition.

She will be accompanied by four [or] five scientists of the geographical so[ciety]. They will trek over some of the territory covered by Peary in 19[..].

Miss Boyd has two hobbies—[hunt]ing and photography. In 1924 and 1926 she took many pictures of the frozen north.

* *

Lured by Blue Water.

She has chosen to make her trav[els] constructive, she says, and selected the arctic because of its beauties and the blue colorings of its waters.

This year, as hostess to scientists, she will attempt to catch the delicate shadings of arctic colors with [her] camera and bag a few specimens of the wild game making its home in Greenland and on the ice floes.

Miss Boyd says she gets a double thrill from her adventures by shoot[ing] first with camera and then with rifle.

Women as Turkish Police.

ANGORA, Turkey.—(AP)—A new law reorganizing the police system of Turkey, provides for admission of women as civil police. Formerly the government opposed a women's police force.

Stamp Business Booms.

LONDON.—(AP)—There is no depression in stamp collecting. Six stamps brought $1,700 at Harmers, Old Bond street. A shilling mauve New Brunswick on a dated envelope with the penny red stamp realized $500.

Guides for [...] Service [...] Small Lun[cheons]

Three or Four [...] 'Are Amp[le]

By Helen Bar[...]

BE SMART—THOUGH STOUT

You WILL be smart in one of these

COATS

69.75

You'll be smart because the coat will FIT you as only a Lane Bryant coat will . . . and because you'll have only smart styles to choose from. The fine quality of the new fabrics and furs—and the spring colors—add the last smart note.

Lane Bryant Sizes 18+ to 30+ 35½ to 47½ and 38 to 56

SECOND FLOOR

Black crepe Burma coat with CHANEL'S scarf of kid galyak . . . . 69.75. Other Coats, 29.75 to 175.00

Lane Bryant

101 North Wabash Avenue

Chas. A. Stevens & Bros., 19-25 No. State St.

DOWNSTAIRS AT STEVENS

Here Are Three Outstanding Fashions in

Smart Spring Coats

At the New Low Price of

$25

There are fashions for sports and dresswear, in fabrics such as: Featherdown, 100% Camel's Hair, Wool Crepes, Eponge, Chongalines, Pebble-cloth, and Basket-weaves.

Chic collarless styles, or scarf collars of belly-squirrel, pony-galyak and self fabrics; vicuna-edged cape collars, and white Lapin collars that drape into flattering cowl necklines . . . are only a few of the interesting features of this group. They come in sizes for women and misses.

Skipper Blue, Black, Tan, Red, Navy, Green, Bandanna

Chas. A. Stevens & Bros., 19-25 No. State St.

Guides for the Service of a Small Luncheon

Three or Four Courses Are Ample.

By Helen Bartlett.

LAST week's description of the points of service for dinner brought forth many requests for the instructions concerning luncheon.

The luncheon table has evolved a style of its own—a pleasantly colorful and informal one. The table is set "bare"—usually runner and doilies, with much of the wood showing. The luncheon set can be bright colored and the china much gayer than that used at a conservative dinner. Quimper ware, so popular now, is a good choice. Candles are not used at luncheons, usually.

Three courses are adequate for an informal luncheon, and four are ample; for a formal luncheon you could add a fifth. One large table or several small ones may be used for luncheon. They may be laid with a luncheon set consisting of a center-piece and doilies, with a luncheon cloth, or with a runner and place doilies. Flowers and small dishes or compotes of candy and salted nuts complete the table decoration.

Place cards are not necessary, but if used they are small plain white cards with the guest's name written on them, placed on the napkin at the left of each cover or laid against the water glass. With some informal luncheons no knife is necessary, in which case two forks, one for the main course and one for the salad course, are placed at the right of the salad plate, with the luncheon fork on the outside. If a knife is necessary it is placed to the right, sharp edge turned in, with the forks on the left.

* *

Napkins Folded.

Napkins are folded in three-cornered shape and placed at the left hand side of each plate, with the long edge parallel with the forks. Bread and butter plates, with butter knives laid across them at the top, are placed above and to the left of the service plate. The water goblet is placed just above the silver on the right of the service plate.

Just before luncheon is served butter balls are placed on the bread and butter plates, water glasses are filled, and the fruit cocktails [if they are on the menu] are arranged on the service plate, with spoons laid across the under plate. In serving an informal luncheon it is correct to have the first course, unless it happens to be soup, in position at each cover when luncheon is announced. The waitress passes, serves, places, and removes everything from the left excepting beverages and extra silver, which are passed or placed at the right from the right.

The hostess is served first, then the person to her right, and so on around the table. If the hostess must serve, the person at her right is served first and service progresses around the table.

Luncheon plates are a trifle smaller than dinner plates.

* *

Steps in Service.

Here are the steps in service:

1. When the cocktail course is completed, remove the sherbet glass and plate with the left hand, from the left side, and place on the serving table, leaving the service plate in position. Repeat and take two plates to the kitchen at once.
2. The main course is arranged on the hot plates in the kitchen. Carry two to the dining room, using the serving table for one while placing the other. Remove the service plate with the right hand and place the luncheon plate with the left hand from the left side. Place the service plate on the serving table.
3. Pass tea biscuits in the same order as the main course, hostess first, then guest at her right, and so on around the table.
4. Pass relishes in the same order as the main course.
5. Remove the luncheon plates in the same order as the cocktail service.
6. Arrange the salad on individual salad plates, bringing two to the dining room at once; use the serving table for one while placing the other with the left hand.
7. Pass the toasted crackers, cheese, crackers, toast rounds, or any accompaniment to the salad.
8. Remove the salad plate with the left hand and bread and butter plate with the right hand, clearing the place.
9. Remove the salts and peppers and any unused silver, using a tray.
10. Remove the crumbs, using a napkin and tray. Refill the glasses if necessary.
11. Dessert, which may be arranged in sherbet dishes in the kitchen, is brought in with the dessert spoon in place and served as the salad course was.
12. Pass the cakes if any accompany this course.
13. Bring two filled coffee cups in. Use the serving table for one while placing the other with the left hand. Pass to the right of dessert plate and repeat until all are served. Pass the cream and sugar. Finally, pass the candy and nuts.

* *

Removing Plates.

This may be further simplified if the waitress, or hostess should she be serving, removes the plates two at a time to the kitchen without using the service table and follows the same plan in bringing filled plates into the dining room.

For formal luncheon there could be five courses, the addition being soup. Instead of having the fruit cocktail on the plate when guests seat themselves, it is brought in by the waitress. No bread and butter plates are used, and the napkin is placed in the center of the service plate.

More silver is necessary, of course, and finger bowls are generally put down on the dessert plate. Coffee is served in the drawing room rather than with the dessert.

LINENS
THE CHEST CLUB WAY
Now you'll own lovely things, too, when you join the 138 piece Linen Chest Club. Monogrammed table linens, luncheon sets, bed sets, etc., are some of the things. $2 starts you. See the linens on display or write for illustrated booklet.
MADEIRA IMPORTING CO.
10th Floor, Stevens Bldg., 17 N. State

ENGAGED

MISS AGNES KATHRYN SCHWIND.
[Butler Photo.]
Mrs. Ann Schwind of Evanston announces the engagement of her daughter, Agnes Kathryn, to Charles W. Schlieckert Jr., son of Mr. and Mrs. Charles W. Schlieckert of 1244 Norwood avenue.

Beaux Arts Ball Attracts 500 Florida Guests

Notables Act as Judges of Costumes.

ST. PETERSBURG, Fla.—[Special.]—The first major event of the current month was the annual Beaux Arts ball at the Hotel Jungle, attended by many who are prominent in the activities of the Chicago winter colony here. Approximately 500 visitors were present in every variety of costume, and judges were drawn from the membership of the colony of arts and letters. They included Temple Bailey, Beatrice Burton, Theodore Coe, Frank Fiore, Francis Wilson, Billy De Beck, A. R. Momand, Harold Hilton, and Mrs. Ruby Warren Newdy.

Among the prize winners were Adolph Grant, Mrs. George H. (Babe) Ruth and her daughter, Miss Julia Ruth, and H. G. Paddle.

Continued arrivals during the week from Chicago marked an increase in the social activities of the colony. Among the distinguished Chicagoans entertained was Clarence Darrow, who was guest of honor at a dinner at the Hotel Soreno given by W. W. McEachern. Other guests included Spencer Tunnell Jr., Frank Wilson, J. V. Lund of New York, James H. McGill of Valparaiso, Ind., Mr. and Mrs. Frank M. Harris, Miss Louise Strimple, and Miss Louise Moody.

Among those joining the Chicago group at the Hotel Vinoy Park this week were Mr. and Mrs. C. W. Martyn. Mr. and Mrs. Henry Price of Evanston, and Mr. and Mrs. C. W. Stevens of Evanston accompanied them.

G. D. Boyle and Mrs. R. G. Hunt, both of Chicago, were among the many guests of Mrs. Charles Henry Clark of Madison, Me., who entertained fifty at a luncheon Thursday afternoon at the Hotel Rolyat in honor of her daughter, Miss Mary Bacheller Clark, whose engagement to Starkey Flythe of Augusta, Ga., was announced.

China Aids Hungry.

NANKING.—(AP)—The nationalist government has pledged $8,000,000 silver, about one-fifth that amount in American money, for relief of famine sufferers in Shensi province where 1,000,000 are threatened with death.

Two Countries Compete in Big Golf Tourney

St. Augustine Entertains Women Players.

ST. AUGUSTINE, Fla.—[Special.]—The entire week was given over to the Florida East Coast Women's championship for the Mrs. William R. Kenan Jr. cup, played onthe St. Augustine links. This tournament brought together the outstanding stars of two countries, America and England. Many parties were planned in honor of the women golfers, among them a dinner at the Ponce de Leon given by Mr. and Mrs. William R. Kenan Jr.

Among the sixty-five golfers invited were Miss Virginia Van Wie of Chicago, Bernice Wall of Oshkosh, Mrs. H. A. Foraker, Miss Jane Brooks, and Miss Madge Miller of Detroit; Mrs. C. R. Harbaugh of Cleveland; Miss Maureen Orcutt of New Jersey, Miss Peggy Wattles of Buffalo, and Miss Helen Hicks; and Miss Diana Fishwick and her English stars.

Mrs. Bernard R. Howe and Miss Helen Hicks were joint hostesses at a tea dance held in the Palm Grove on the Ponce de Leon, in honor of Miss Diana Fishwick and her party, seventy-five invitations having been issued.

After the finals of the tournament were played, Saturday, the English girls visited Mountain lake to see the Bok singing tower.

* *

A Costume Ball.

Of outstanding interest in the social life here was the "Come as Your Opposite" costume ball given by Mrs. Louise Wise Lewis, recently for 200 at the St. Augustine links clubhouse. Mrs. Lewis appeared to excellent advantage as Polaire, the French actress.

The clubhouse was transformed into a cocoanut grove, containing fountains and rock gardens. A Wickersham café and canopied supper tables made an effective street scene. The band from the Bath club, Miami Beach, arrived by airplane. Several Chicagoans attended, among them being Mr. and Mrs. Cyril C. Spades. Also Mr. and Mrs. John Armstrong Hart and their daughter, Miss Mary Lucas Hart of St. Louis, and Dr. and Mrs. Vernon A. Lockwood of Mansfield, O.

Mr. and Mrs. August Heckscher were guests of honor at a dinner given at the home of Mrs. Martin D. Hardin this week. Mrs. Hardin and Mrs. Theodore M. Livesay were among a party of six who motored to Daytona Beach to have luncheon with Mrs. Charles Ballard and Mrs. John Alexander McLennan of Louisville, Ky.

* *

Start on Motor Trip.

Harry Harkness Flagler, son of the late Henry M. Flagler, Florida's pioneer, and Mrs. Flagler, accompanied by their daughter and son-in-law, Mr. and Mrs. Melbert B. Cary Jr., and Miss Jean Lamont Flagler, who have been at the Ponce de Leon, started today on a six weeks' motor tour of the state.

W. W. Barry of Chicago and Mrs. Barry, accompanied by Mr. and Mrs. C. E. James of Birmingham, Mich., were luncheon guests at the St. Augustine Links clubhouse, and later played golf. The Barrys and James party have made an extensive tour of Florida and plan a visit to Augusta before returning to their homes.

Mrs. Helen Hart Oakes, garden lecturer of Chicago, gave an illustrated lecture recital at the home of Mrs. F. S. Whitney recently. Many beautiful gardens in Illinois adjacent to Chicago were shown. Concluding the series of pictures were scenes of St. Augustine gardens, including Kirkside, home of Mrs. Louise Wise Lewis, heiress to the Flagler millions, and that of Mrs. Martin D. Hardin. Mrs. Oakes is director of the Illinois State Federation of Garden Clubs and is honorary president of the Garden club of Maywood, Ill.

August C. Beck of Milwaukee and Mrs. Beck, who are at the Ponce de Leon for their annual winter visit, are among the daily players on the St. Augustine links.

Rosenthal's
31 S. STATE STREET NEAR MONROE

THE SMART NEW
PETTICOAT FROCK
It's black wool crepe, with matching ruffled taffeta petticoat. It has smart taffeta cuffs and bow at the side. It's quite the newest Paris creation.
$45

NEW GALAPIN
JACKETS
You must have one for Spring chic
Here they are—a whole collection of these swanky jackets. Everyone is talking about them. In all shades.
$45

Also a large selection consisting of Baronduki, Mole, Hemster, Leopard Cat, Galepin, American Broadtail and Ermine Fur.

ALL OUR STORES OPEN MONDAY AND TUESDAY NIGHT TILL 10

Established 1858 . . . Seventy-Three Years of Service and Fair Dealing!

Lovely "Kensington" Living Room Suite in Choice of 8 Fabrics and 40 Colors!

Tapestries! Damasks! Mohairs! Homespuns! Brocatelles! Friezes! Moquettes! Velvets!

Sofa . . . $89.75
Chair . . . $39.50
Only $10 Cash Delivers the 2-Piece Suite!

KROEHLER Made

New "Kroehler" Design—Strictly Custom Built

THE "Kensington"—an English type living room suite of sparkling new charm and exceptional comfort, designed exclusively for us by "Kroehler." It is strictly custom built and tailored to your order in choice of 8 fabrics and about 40 different colors. No matter what color scheme you now have in your home, this suite can be made up to harmonize perfectly. From every standpoint of smart style, built-in quality and superb lounging ease, you will find it one of the most remarkable values you've ever seen!

Selections Held for Future Delivery

Free Delivery Within 50 Miles

TRADE IN YOUR OLD FURNITURE! PHONE FOR AN APPRAISER TO CALL

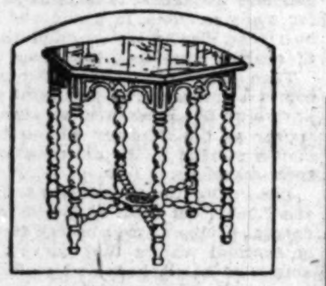

$11.85
Only $1 Cash!
HANDSOME occasional table, with genuine walnut veneer top and gumwood base. $17.50 value!

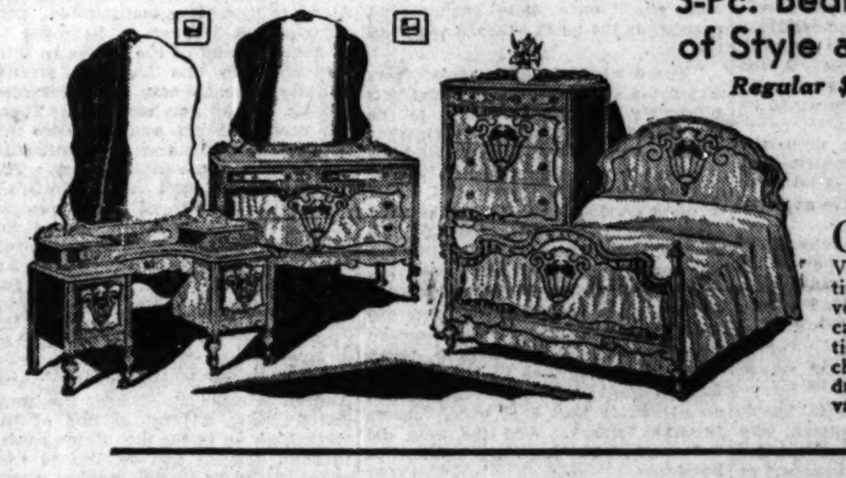

3-Pc. Bedroom Suite of Style and Quality
Regular $145 Value!
$95.00
Only $5 Cash!
ONE of our newest designs with lovely Venetian mirrors. Beautifully figured walnut veneers and selected cabinet woods, with artistic overlays. Bed and chest with choice of dresser or Hollywood vanity.

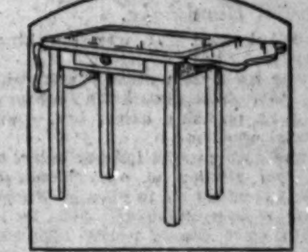

$4.67
PORCELAIN top Kitchen table with drop sides. Enameled base with cutlery drawer. Top measures 20x24 inches with sides down. No phone or mail orders, please!

$10.50
Only $1 Cash!
SOLID walnut hand carved phone set. Chair has a comfortable seat, upholstered in rich mohair. Worth $22.50.

"Simmons" Complete Outfit
$32.50 Value!
$19.95
Only $1 Cash!
"SIMMONS" walnut finish bed; "Simmons" enameled COIL spring; "Simmons" 100% all cotton mattress. Complete outfit may be had in all standard sizes.

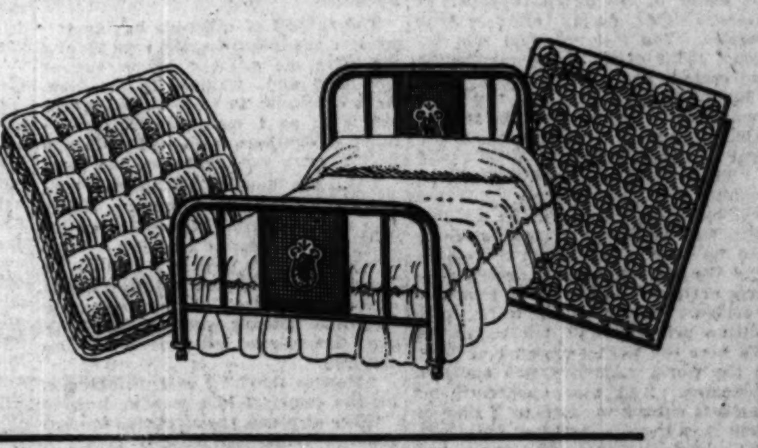

$9.95
Only $1 Cash!
NEW style open bookcase of walnut veneers and selected gumwood. Adjustable shelves. $15.00 value!

$18.85
Only $1 Cash!
LIVING room chair of style and comfort. Upholstered in lustrous mohair and moquette. $27.50 value!

Just Imagine! The Amazing New . . .

ZENITH
TRIPLE SCREEN GRID MIDGET RADIO
A Sensational Value at
$49.95
COMPLETE WITH TUBES

At Fish's . . . Only $5 Cash Delivers It!

FISH'S are the first to offer this wonderful portable radio just brought out by ZENITH—a name that stands for the best in radio since the beginning of broadcasting. Complete with ZENITH tubes. Beautiful walnut veneer cabinet; triple screen grid circuit; powerful electro-dynamic speaker of pure, rich tone; illuminated dial and many other exclusive features that have made ZENTH famous the world over. Just see and hear this wonderful radio. You'll readily agree that it is the greatest value ever offered.

$11.50
"LLOYD" baby stroller with collapsible leatherette hood and adjustable back west. Richly enameled. A bargain.

$22.50
Only $1 Cash!
BEAUTIFULLY designed house desk of mahogany veneers and gumwood. Spacious writing compartment. 3 large drawers.

$12.95
Only $1 Cash!
100-PIECE dinner set in the new fluted design, artistically decorated. Service for 12. A $19.50 value!

$24.50
Only $1 Cash!
THE famous electric Vacuum cleaner that does all the work of the highest priced models. Fully guaranteed.

Loop Store: 208-212 S. Wabash Ave. (Just South of Adams)

1906-1908 Wabash Ave. *Near 20th St.*
1901-1911 State Street *Near 20th St.*
822-824 W. 63d Street *N. E. Corner Green*

L. FISH FURNITURE CO. EST. 1858

3036-3038 Lincoln Avenue *Bet. Southport and Barry*
654-656 W. North Avenue *3 Blocks East of Halsted*
2656-2658 W. North Avenue *N. E. Corner Washtenaw*

Gary Store, 862-866 Broadway

OPEN MONDAY, TUESDAY, THURSDAY AND SATURDAY TILL 10 P. M.

$39.75
Only $3 Cash!
9X12 SEAMLESS plush Axminster rug, with soft rug cushion free. $54.50 value! Beautiful patterns.
9x12 Rug Cushion FREE!

MODERN MONARCH DOFFS HIS CROWN AND GOES TO WORK

Styles in Kings Change; This One All Business

Feisal of Iraq Seeks the Revival of Glory.

[This is the sixth of a series of articles by Mr. Shirer on the places encountered on an overland trip from India to England.]

By William Shirer.
[Chicago Tribune Press Service.]

BAGDAD.—Feisal Al Hussain, descendant of the prophet through Fatimah and king of Iraq, belongs decidedly to the new breed of kings, which, like fashions, have changed so radically in recent years.

There is nothing of the oriental despot in him; nothing of the lord and master you meet in the typical maharaja of India, who is usually a corpulent mass sitting on a bejewelled throne with brilliantly uniformed lackeys all about and frightened subjects bowing in and bowing out, everybody bowing in and bowing out, in fact.

There were no bows of any variety when King Feisal received me in the royal palace just outside Bagdad.

And Nobody Laughed.

I sputtered into the royal grounds in the back seat of a rather ancient taxi about to leave its last breath. Nobody laughed. A dignified doorkeeper managed to pry the door open and ushered me in a depressing manner. It was as business like, into a reception room not unlike the one at the executive offices of the White House except that there was no press coop, the Iraqis not being that far advanced yet.

The king's private secretary duly appeared and escorted me to his own office to await the king's pleasure. A young man, he spoke English with an Oxford accent. His telephone was continually buzzing and without as much as lifting an eyebrow he proceeded to say words into it in Oxford accent or in perfect French or German or Turkish or Arabic. Every time the telephone rang he used a new language. In Babylonian days he probably would have rated a good job in the tower of Babel.

Rotarian Handshake.

A bell buzzed. It was the king calling.

It was no throne room I was ushered into. This twentieth century Arab king probably hasn't one, even for social occasions.

It was just a plain looking office, a good deal similar to one President Coolidge received me in once in Washington. A large mahogany desk, loaded with state papers neatly stacked, stood on one side and there was an ordinary telephone on it. An open English fireplace at one end made it seem like a cheery place to work.

His majesty, king of Iraq, sprang up from his desk as his secretary and I walked in and greeted me with a handshake which he could have learned only from a Rotarian. No bowing, no formalities. The introduction was over as quickly as if I had come to interview the president of Iron and Steel, Incorporated.

By Royal Command.

"Do you speak French?" he fired at me before we were hardly seated. I said I did.

"Excellent," he said, and then, in fluent French, "because now we can talk without an interpreter. It is always better to converse directly, n'est ce pas?"

He flipped a cigaret from a silver case and brushed the ashes off his neatly tailored double breasted blue serge lounge suit fresh from Savoy row.

He was a difficult king to interview at first. He had heard that I came directly from Afghanistan. How were things there? And what had his fellow Mohammedan ruler, Nadir Shah, told me about things in Kabul? So your correspondent instead of interviewing had to be interviewed first, as it were, at the king's command. He seemed keenly interested in Nadir Shah's progress and his difficulties with the tribes, since King Feisal, too, has his wild tribesmen, though Iraq is centuries ahead of Afghanistan culturally and economically.

He Ought to Know.

Then we talked about the influence in Europe in the east and especially British and French influence, which practically controls southern Asia from the Mediterranean to China.

"It is a very difficult problem," the king admitted.

King Feisal ought to know. As the popular representative of the people of Syria and Mesopotamia he struggled in the peace conference to obtain from Lloyd George and Clemenceau guarantees that they would keep their promises made during the war to give these Arab peoples complete independence.

He came away from Versailles disillusioned. The Syrians acclaimed him king of Syria and set up a constitutional monarchy, with the capital at Damascus. They decided to defy a French mandate or any other mandate. But from what he had learned in Paris Feisal knew his Syrian kingdom couldn't last long. In a few months the French army had fought with during the war were bombarding his forces. Shortly afterwards he had to flee Damascus before French bullets.

Shabby Trickery.

The "kingdom" of Syria became a French colony under the guise of a "mandate," and Feisal, the hero of the Arab revolt against the Turks, was an exile.

The British could not let him down so badly, however, and in 1921 Winston Churchill, colonial secretary, decided to install Feisal on the throne of Iraq, which until then had been a colony ruled along under British military governance.

True, there was another aspirant and a popular one, Talib Pasha.

Dispose of him, said London, and Talib was invited to a friendly tea by Miss Gertrude Bell, a British woman expert on Mesopotamia affairs. About the time tea was over and the guest was being passed to the distinguished guest, a group of British officers entered the house, arrested him, and conveyed him off to Ceylon on a British man-of-war.

That Knowing Smile.

Thereupon another man of war, also flying the Union Jack, appeared at Basra and unloaded ex-King Feisal. The pretense of a referendum as to Feisal's desirability as king was carried through under British direction. The vote, as might be expected under the circumstances, gave an overwhelming majority to the new arrival and on Aug. 23, 1921, while British airplanes roared overhead, Feisal dropped the "ex" from his title and became the full fledged king of Iraq.

"You see, we realize the strength of the position of Europe in the east," he says, with the knowing smile of a fatalist. "Under present conditions we cannot exist without its support. The civilization of Europe is too strong, too powerful. He who would try to throw off its influence would be crushed in the process.

"So we try and work with the west. We appreciate its contribution to our economic welfare and its civilizing influence on our people and our institutions.

"But also we wish to retain our eastern culture, which was and still is a tremendous force. We must hold on to our eastern customs and our way of life, which is not always yours."

Culture and Economics.

The king is in a philosophical mood. Like his father, ex-King Hussain, who was not only a profound Arab scholar but editor of his own newspaper at Mecca, Feisal is deeply versed in Arab classics. You feel he could sit for hours about cultures and civilization and eastern and western philosophies.

But he jumps suddenly to the world economic crisis and soon is talking rapidly about oil development and railroad construction.

"This world depression hit Iraq doubly hard," he ventures. "It not only brought our business to a standstill, but, unlike other countries, we had no reserve wealth to drop back on. We are too young a nation. We have not had time to develop economic reserves. The drop in world agriculture prices has all but ruined us. We were the largest exporter of dates in the world. America was our best customer. And now apparently no one eats dates any more, or if they do they won't pay anything for them. Our cereals, which formed our second great export, have also proved a tremendous loss, because we can find no buyers."

"Old King Oil."

And then about oil, "old King Oil," as they say in Iraq, for it is over the great Mosul oil fields that the allies scrapped among themselves after grabbing them from Turkey and are still scrapping to this day, the French and British still bickering about the route of the pipe line from Mosul to the Mediterranean.

"We might have been aided over this depression by royalties from Mosul oil," the king says with a sigh, flicking his silver lighter to a cigaret. "But we have met disappointment here by the failure of the concessionary company, the Iraq Petroleum company [British, French, American and Dutch capital] to exploit the Mosul fields. We expected a large income from oil royalties to bolster our budget and thus lessen taxation, and so far we haven't obtained a cent.

"The oil situation is the crux of our whole economic problem," he said, and there upon launched forth upon an explanation of the Franco-British controversy over the pipe line to the Mediterranean.

"Unfortunately, we are the victims of political disputes between the great powers and the oil companies of their nationals. They quite naturally think of these matters from their own political and economic points of view. But to us the oil controversy is a vital necessity for our national life. It depends for us but upon the ability of the great powers to come to an agreement."

A King's Dream.

And then about railroads and the dream of this young king to make his capital of Bagdad, no longer the fairy city of the Arabian nights, the great railroad center of the near east.

He enthusiastically supported the British project of a railroad following the proposed pipe line from the British port of Haiffa across the desert to Bagdad and Mosul.

"True, it may have great strategic value to the British, but also it is a life and death matter to us. We must have an opening to the Mediterranean to bring us into touch with Europe, which is the market for our surplus products. It is too expensive to ship goods across the desert by car or around the Persian gulf."

The king recounted that the oil companies, which must bear much of the cost of construction for the proposed railroad, are dead against it, because it is only additional expenditure for them.

"But I think we can put it through in the end," he smiled, "and the Tigris and Euphrates valleys will regain their ancient importance to the world."

Great Visions.

This Arab king talked like a railroad expert. He envisaged how Bagdad, once the great link in land communications between the east and west, might once more regain that position as the great railroad center of the east.

"There would be the line from Egypt via Haiffa to Bagdad, and this ultimately would be extended to the capital of Persia, thus giving that country direct access to the Mediterranean. Then the north-south line from Basra on the Persian gulf, north through Bagdad to Turkey, which connects with the Orient express to Berlin, Paris, and London."

Of this latter line, begun before the war by the Germans with their lusty "Berlin to Bagdad" slogan, only 200 miles, between Nisibin, the eastern Turkish railhead, and Kirkuk, north of Bagdad, remain to be built to link Bagdad and Paris. But the British do not favor this line, which passes through Turkey. And the king did not mention it, knowing Britain as he does.

The subject of railroads having terminated the interview, the king sprang up, gave me another hearty tug at the hand and walked to his desk. Arab chieftains in their flowing garbs strode in as I walked out. Outside other delegations, both European and native, were waiting to see the king.

"You see, he's not the kind of king you read about in the story book," said the secretary. "He's a workingman like the rest of us. He receives these people all day long and in between times dictates letters, reports, memorands. Your big business executive has nothing on the king. Why, even the railroad has become too slow for him."

"How is that?" I said, thinking of all the camels I had seen in Iraq.

"The airplane, the airplane, my dear fellow. When his majesty wants to go places and do things, he flies, just like everybody else nowadays."

ROYAL GO-GETTER

FEISAL AL HUSSAIN of Iraq belongs to the new order of kings. When he received Mr. Shirer in the royal palace he acted more like a go-getting business man than an oriental potentate.

Paris Preparing for War Mothers' 1931 Pilgrimage

PARIS.—(AP)—Paris is brushing up for the second pilgrimage of United States gold star mothers and widows who are due to arrive in the French capital the latter part of April.

A skeleton staff of United States army officers was left here last fall after the last party of mothers and widows sailed back home. This staff has been busy all winter making arrangements for the coming season.

While the first pilgrimage tackled few things, there were small difficulties which the army officers are trying to smooth out for 1931. The general headquarters in the Champs-Elysées will be the same this year as it was last, with Col. Richard T. Ellis of the quartermaster corps again in charge, assisted by Lieut. Col. G. G. Bartlett.

Out in the provinces caretakers of the American military cemeteries have been busy throughout the winter planting seeds and resetting flowers to enhance the appearance of the scrupulously kept burial grounds.

New French Destroyers.

LORIENT, France.—(AP)—With the destroyer Epervier nearing completion, the 1931 program in the naval yards here calls for construction of two more destroyers and a submarine.

Trip Over Andes Offers Excuse for Adjectives

Grandeur, Desolation, Loveliness Seen.

By David Darrah.
[Chicago Tribune Press Service.]

VALPARAISO, Chile. — In the morning begins the long journey over the mountains. It is a fresh, optimistic, eager, opulent morning in Mendoza, green things growing consciously in white luminosity all over the irrigated foothills.

The big transcontinental train is expectant; a couple of tracks away from it lies the impertinent narrow gauge train to which we transfer, a stocky engine, dining car, two coaches, and an observation car. Straggling travelers soon fill up all the places. Breakfast is served as we move out and the little engine begins pelling its way up the valley of the Mendoza river through the red foothills of the Andes mountains.

On an Old Mule Trail.

First a word about the railway. It follows the old mule trail through which the early Spaniards and before them the Indians made their way over the mountains for centuries. Leaving Mendoza, it runs along the Mendoza river through the Uspallata pass and, mounting, reaches its highest point in a tunnel 10,486 feet high and two miles long at the crest of the Andes, at the Cumbre pass. It rises over a distance of 178 kilometers to this altitude from the Argentine side and then descends precipitously in 70 kilometers of distance down the Chilean side, making the whole railway between Los Andes 248 kilometers, or 155 miles, long, to complete which distance requires twelve hours of crawling.

For many years there was a gap in the road at the crest of the mountains. Passengers proceeded well up on the Argentine side, transferred to mules for the high crossing, and rejoined the train, which, as far back as 1887, ran pretty well up the Chilean side.

Highly Fortified.

The work of linking up the two rail ends was stopped for a long period of years and it was only in 1910 that the two mile tunnel was finally completed and the through services from Buenos Aires to Santiago inaugurated, permitting that journey to be made in 36 hours instead of the twelve to thirteen days by the Magellan straits. Military reasons may have retarded linking up the two railroads. There was high feeling, and jealousies ran high in the tail end of South America at the end of the last century. The mountains are still highly fortified, despite the erection of the monument of the Christ of the Andes and the legendary sentiment of peace connected with it. You will hear talk of Argentina's need of an outlet on the Pacific for her produce; you will even hear that she has her eyes on the Chilean port of Valdivia. Be that as it may.

In the winter season the trans-Andean is often stopped by the snow drifts. Now, a large section of the track high up in the mountains passes through wooden and corrugated iron galleries for protection against snowdrifts and everywhere along the road you see snow plows parked.

Grandiose Journey.

Leaving Mendoza on this singular and grandiose journey, we swing southward through a rich country, at first passing small stations which more often than not are embowered with trees, and, crossing and recrossing the turbulent, muddy River Mendoza, reach Cacheuta, forty kilometers away, in about two hours; here the road turns north and the engine, ever laboring up the gradient, curving right and left, pelts through tunnels and over bridges, sometimes passing groups of houses, horses in pasture, and weeping willow trees. It runs through ledges of sandy stratified rock; the high mountains are invisible, obscured by their foothills. Finally along about noon we reach Uspallata and an altitude of about 6,000 feet, where the river curves sharply to the south and left towards Rio Blanco and reveals a vast, open, barren, undulating plateau, wild, covered only with cactus, yellow gorse, and dried weeds, and on the horizon gray and gaunt ahead, while nearer the crest of the foothills takes on reddish and fantastic contours. This is the Valley of Desolation.

Among the Clouds.

We lunch while rolling through this valley amid the red hills, with the distant towering and luminous peaks ever becoming more visible, and by one o'clock are well up into the mountains. The tiny engine wheezes and groans; and from time to time runs over the rackrail system; high pyramids of snow rise everywhere you look; mountain torrents become clear and swift; sides of the mountains slope up to the rushing streams and lie in tattered fringes of snow and ice, slaked from the sliding snows of winter.

The mountain train pelts, pants, on up, past Uspallata, over through the Valley of Desolation, through vermillion, yellows, through tilted volcanic rock, black and gray lava, strata of tufo and hardened cinders, rose, and yellow colored masses. The whole valley appears roseate.

22,451 Feet High.

Suddenly, as a sort of interruption, along the left side of the train appears a sign, painted on a board and fastened to a post in the ground. It reads "Tupungato" and a minute later down the long yellow sided valley fifty kilometers away is seen the white cone of a mighty mountain. You might miss the mountain unless you are looking for it, for it remains briefly in view down the long pass. Hence the sign. It is Tupungato, volcanic Tupungato, one of the giants of the Cordilleras, white and harmonious, 22,451 feet high, next to Aconcagua the highest peak on the American continent. It is well that we see it from afar. The Alps are sterile. Unlike the Alps, they are nude of that multicolored tapestry of coloring over their flanks, grand, hypnotizing masses flung against a pale sky by the Titans of the Pacific, but not fascinatingly colorful like the older, the aged Alps; the Andes are young and bare.

Immanent, Inhuman.

The Penitential mountains, and then the Puente del Inca, a bridge formed by the torrents of thermal waters that carved it; a couple of hotels here and roads leading to excursion points; you can hire a mule and go to the frontier line where stands the Christus statue surmounting the Cumbre pass, proclaiming perpetual peace in the Andes which the mountain fortifications belie.

Cyclops of the Andes.

We have now been climbing on the rackrail for ten or fifteen miles and the way, as we leave Puente del Inca, becomes still more steep and desolate; just beyond, while we mount the glacial moraine of the Paramillo de los Horcomes, appears the Cyclops of the Andes, the white, majestic peak of Aconcagua, tilted against a blue heaven, rising over a sea of nearer mountains, 20 kilometers away, evanescent between a gap of white; a few minutes is it visible and then out of sight behind the range of foothills that screen it, just long enough to focus and snap a couple of photographs; a glimpse, a splendid gleaming glimpse under the sun of an enormous pyramid of ice, stupefying in its lofty eminence, a snowy, isolated colossus, 22,850 feet high, the highest point on the American continent, north or south, the beauteous garment of those awful cosmic forces which are still shaping the western littoral of South America. Aconcagua was first climbed in 1897 by an Englishman and a German; the climb is not difficult; a long wait is generally necessary for the proper weather conditions and there is trouble from rarefied air.

Confiscation.

The valley now runs for a time through a dreary level stretch through the Paramillo gorge; we pass through snowshed after snowshed, pounding over bridges built of the thin wooden walls, and finally reach the station of Las Cuevas, the culmination of the line where begins the two mile tunnel through the highest peaks of the Andes which block the Cumbre pass.

Las Cuevas is the last station on the Argentine side; we cross the frontier in the tunnel above which stands the Christus monument, and emerge minutes later on the other side at Caracoles, the first Chilean town, where the Chilean flag is flying. Chilean officials come aboard the train and give away Chilean cigarets to each passenger, while they search for carefully and confiscate any Argentine cigarets, apples, or other fruit or any newspapers or literature likely to be contaminating to the native Chilean product, whether it be apples or politics.

We creep slowly out of Caracoles over a gentle gradient and then it suddenly becomes very steep; we have been up about 10,000 feet or more and the drop is so abrupt that ears ring and a slight nausea is felt.

A Jewel of a Lake.

Going down the steep Chilean side, the route follows the Aconcagua river. It is cold, a biting wind blows. Down we glide to the Lago del Inca, a jewel of a mountain lake set darkly amid desolate peaks, set in black rock and white ice and snow; thence on toward Portillo through a veritable gigantic valhalla, through a breathing symphony of mountain scenery, hypnotizing, mystifying, silencing, exhaling; great, gaunt peaks of rock and snow pitching into a blue sky all around an amphitheater of red and crumbling, sliding rocks, down, sliding down to a vertiginous depth in the abyss below us, where life seems to move like slow movies and the rushing torrents of molten snow are so far away they appear like frozen. Grandeur and desolation, terrifying loveliness, a veritable garden of thunder and earth gods. First we circle swiftly down from the lake, turning and bending, going through tunnels, dropping from level to level, with the whole valley now revealed in majestic panorama and now quenched by a tunnel; trickling streams pouring down towering masses of rock blank and gaunt, graceful cascades of glistening water, menacing masses of ice, all changing momentarily as we move on and on, finally to coast in a semi-circular sweep around the flank of Mount Juncal, already a thousand yards below the tunnel.

Like gnomes of the cathedral we have come down from the region of pinnacle, tower, and spire to the flatness of the earth below, to flowers and vegetation; out of the heavens and off the roof down to the earth; first boulders and stone huts and cactuses, and finally plowed fields, trees, and flowers, and the rich growing plants produced by the Pacific slope rains which are precipitated when they strike the cold peaks.

A Glimpse of the Sea.

A sweep around another jutting wall of mountain beyond Juncal and we soon reach Rio Blanco and a pleasant rural country; then when we are wearied of natural beauty and picturesque scenery we dash across the gorge and yawning chasm of the Salto del Soldado, the final piece of scenery of the journey, and beyond this there opens out a wide, fertile valley toward Los Andes, the end of the mountain line. For twelve hours we have ridden over the Andes.

An hour's stop in Los Andes, with dinner in an old inn, and once more a shift of trains to the Chilean state line. In four hours we roll into Valparaiso through the lights of Vina del Mar, gleaming magically on the first glimpse of the Pacific ocean.

This is Chile, luminous Chile, the land of the condor, those mysterious birds we saw today coming over the mountains.

A WHALE OF A JOB

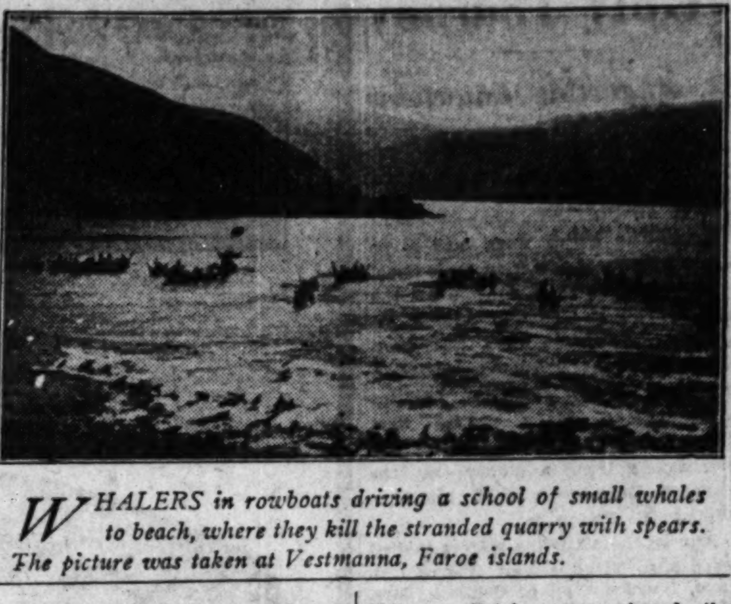

WHALERS in rowboats driving a school of small whales to beach, where they kill the stranded quarry with spears. The picture was taken at Vestmanna, Faroe islands.

Overproduction Also Hampers Faroe Fisheries

Catch Good, but Prices Drop; Fish Unsold.

By Pall Paturssen.
[Chicago Tribune Press Service.]

THORSHAVEN, Faroe Islands.—Severe losses were suffered by the Faroese fisheries in 1930 in spite of the best preparations the islands have ever made.

The fishing fleet had never before been so large and so well fitted in all respects as it was last year. Many vessels were brought from abroad, and the older vessels were provided with motors. The owners had done their best to fit the fleet as well as possible in anticipation of a profitable season.

In the beginning of March the fleet sailed to the south coast of Iceland, later to the east coast of the island, and the largest vessels, about 100, went to Greenland.

Fish Still Unsold.

The catch was exceptionally good, but, due to outside influences, the market dropped. Some owners sold; others have kept their catches on the hope of rising prices. But the contrary happened; so the fish could not be sold without great loss. The greater part of the catch late in the season is therefore still aboard the vessels and unsold.

Contrarily, agriculture has had a good year in the Faroes. Breeding of sheep was fairly successful and prices were good. Grass was plentiful, and there was the best hay crop in the memory of the oldest inhabitants. The harvests of potatoes, barley, oats, and turnips also were good.

There were plenty of birds, but the weather was bad, so that the catch was below normal.

Birds and Whales.

Bird catching is a dangerous occupation. The catchers are lowered, with a rope around the waist, some 400-500 meters down the perpendicular fowling cliffs to the point where the birds live and have their resting place. The catcher then has to walk along the terraces, which sometimes are not wider than a man's foot. He catches the birds with a net fastened to a long pole.

In view of the weather, whaling operations for the year were successful. Formerly large droves of whales appeared near the islands, but now it appears that large whales are growing scarcer. A whale is rarely seen in the fjords, and whalers are forced to go farther and farther out to sea in order to catch them. Of small whales, which always go in droves of from 50 up to several hundred, even thousands only about 300 were caught.

Northern Diversions.

They are taken in small row boats, which drive the school of whales into a fjord where there is a wide beach. When they are driven as near as possible to the shore, the whales are killed with spears fastened to long poles. Every boat has from two to eight spears, according to its size.

The actual catch is filled with action and is highly exciting. During the fight many boats are smashed, but it is seldom that any whaler dies. During the fight the boats lie close together, so that the men may leap from one to another. Sometimes they fall into the sea. On one occasion 28 men were floating among the whales but all were rescued.

Lottery Prohibited.

The last year was a disappointing one for the Faroe islands politically. The Lagting adopted many measures to raise money, one being a lottery and the other a tax on luxuries. Both these bills were denied in the Danish parliament.

In view of the backwardness on some of the islands there were hopes of a considerable subsidy for the improvement of harbors and roads. These were denied, too, for the islands obtained more than in the previous year.

The flag demonstrations and the offer of Premier Stauning of Denmark of a plebiscite on whether the Faroese wished to remain a part of Denmark awoke slumbering political passions, and if the spirit of the populace is any guide the régime of the controlling Sambands party is near its end.

Gliding Germans.

HIRSCHBERG, SILESIA.—The Grunau glider school in the Giants mountains reports that 336 persons took its instruction in motorless aviation in 1930, and this number will be exceeded this year. The Rhon school trained 251 and the Rossitten [East Prussia] school 303 gliderаviators in 1930.

750th Birthday.

KELHEIM.—This city, noted for the great "Befreiungshalle," or hall of Liberation, will celebrate this summer its 750th anniversary. The hall was built by King Ludwig I. of Bavaria in 1842-1863 to commemorate the throwing off of the Napoleonic yoke in 1813-1815.

Belgium Buys U. S. Brakes.

BRUSSELS.—(AP)—At an expense of $10,000,000, half the 65,000 railway cars in Belgium have been fitted with American air brakes and the others are to be equipped within the year.

Death Bed Tale Reveals False "Iron Virgin"

NUREMBERG, Germany.—(AP)—Nuremberg's notorious gal... "Iron Virgin," has been... guilty of her dark ... reputation.

A death bed confession revealed ... this supposedly medieval torture ... traption really was made in 18...

For years the effigy has been ... exhibition as the most terrifying ... the grisly old instruments of ... Nuremberg castle.

Tongs for extracting hair, ... and nails; racks for breaking ... clamps for squeezing flesh, ... ing irons have seen only ... down the tourists' backs, ... with the intense shudders ... maiden aroused.

A Few Genuine Ones.

She looks like the statue of a ... tuous fraulein of the middle ages ... mure in her prim bonnet and ... plaited collar. But this is ...

Her ample cloak is lined with ... steel prongs, and legend has ... that her function was to enfold ... in culprits who were ... of life. There are other "iron ... ens," genuine ones, in European ... seums, but few are as fearsome ... Nuremberg's.

Her true history, however, is ... she was made in 1887 to replace ... original specimen which a ... army moved to Vienna in 1834.

Substitute Built.

This original passed into the hands of Baron Diedrich, who placed it in his Austrian castle.

A local antiquarian, regretting the loss of the original, had the substitute built. When his collection of medieval relics was placed in Nuremberg ... for exhibit the spurious "Iron Virgin" went with them.

The antiquarian kept the secret and so did his widow. But his ... hired in her son and pledged ... reveal the truth before he died. He did so on his deathbed a few ... ago.

Altar to Memorialize Colombian Patriots

BOGOTA, Colombia.—(AP)—Colombian patriotism will be memorialized ... "Altar of the Country" to be erected in Santa Marta, death place of Simon Bolivar, liberator of Colombia, Venezuela, Ecuador, Peru, and Bolivia.

The memorial is the idea of President Olaya Herrera. He asked contributions from the nation's ... palities and within two weeks ... ties and towns gave more than ... 000. About 200 more gifts are expected.

The government has commissioned Signor Luppi, famous Italian sculptor, to design the memorial.

Stamps Help Museums.

ATHENS.—(AP)—Half the postage ... souvenir cards from Corinth ... Delphia would help pay the ... seums there, under a proposal ... four new special stamps.

Poland Builds New Roads.

WARSAW.—(AP)—Poland has a ... road building program, covering ... miles of highway, at a cost of ... 000,000. On the other hand, ... vehicle taxes, levies on motorbus ... ets, fines for careless driving, and ... side billboard privileges.

Second V... of Recor... Victor H...

Tuneful Melo... the Listen...

By Edward ...

ONE feels like givi... for Victor with ... come in the ... and volume of music ... sent is issuing. I regr... in not possession of the ... cism that one hears in ... discussions. But there ... plenty of cause for joy...

Herbert, in spite of ... German education, spent ... in America and pr... lovely melodies to ... America never knew ... beginning, and it is ... he died just as the ... he had just made her ... heavenly maid, and Her... The reason? It ... his reputation that ... unconcerted if she a... to put on the costume ... the present brazen ... and perhaps, kindlier, ... and more expressive.

Ask for Album C-11 ... set, or Red Seal record ... inclusive. Sigmund Spa... competent set of singers ... Victor Salon group, a... than competent Victor ... will find "Pan Americ... lections from "The Ro... a joining "Yesterd... "Punchinello," selectio... leen"—you will have to ... m'gre ... ful of them ... by Jan ... Elleen ... selections from "The ... "Babette," back to the ... "Fleurette" and "Und... and one of the much ... some reference to "F... The last record is ... far from "The Enchant... aside from the lucio ... "Chanson Frappé" from ... in Nordland," and on ... three numbers from ... "Natoma," a work of ... prouder than all his ... together.

Charming Melodies.

Brunswick is also d... agreeable music of ... In Album 28 of the ... International there is ... suite from Richard ... "Les Edelmann," or ... talk French, "Le Bou... homme." What is ever ... the dispatched ... has had ... it ... recordings I have ... State opera orchestra. ... the recordings I have ... and of course the ... including the frequently ... Cleoete. Nino also ... a more familiar to ... "Valse d'Amour" from ... Ballet Suite, played by ... the orchestra, but conducted ...

Columbia in the Ma... volume 152, leads us to ... because it is not yet ... and not likely to become ... even with concertos ... Concerto in D for ... and orchestra by Igor ... solo part taken by the ... the orchestra being ... Concerto ... conductor Ernest Anser...

It is the work with ... signalled "a retu... to Bach" cry, still ra... thinking. Of course ... this, is the least like ... it ... in the ... the hearer of "The F... "Petrouchka," and "Fire ... "Sacre du Printemps" ... however, an interesting ... of the hard ... and the high ... Harmonically it is ... The orchestral colors are ... severity. You can ... caution instrument, ... from the xylophone, ... a "signal of merriment."

IN LIGHTER ...

"Durium hit ... "Blue Again," No. 11... the Benrus Radio orche... Brunswick dance record... ...

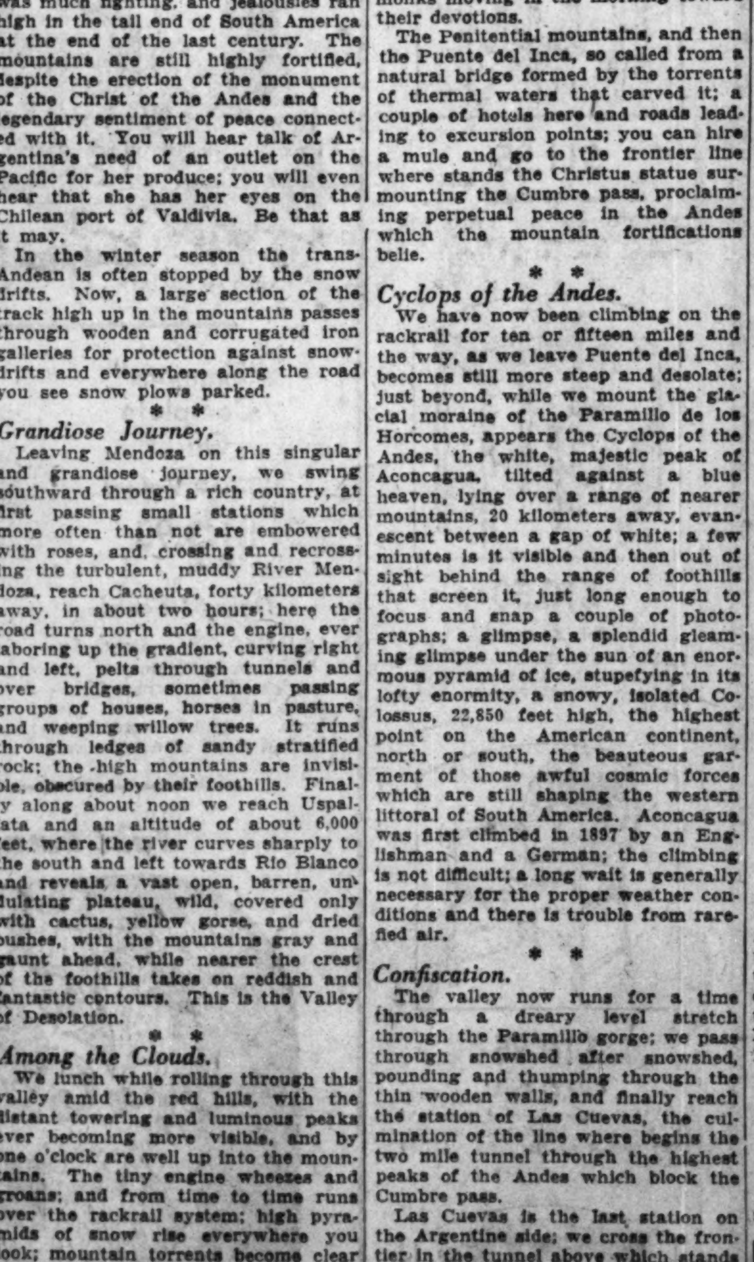

STOPS LEG SUFFERING

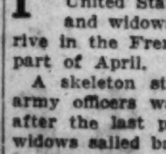

VISCOSE METHOD ...

DR. C. T. CLASON VISCOSE CO., 140 N. Dearborn St., Chgo.

MATERNITY APPAREL SHOP

This extremely smart afternoon frock is a Paris copy — featuring fine pleating on edges of revere and cuffs as well as on the skirt. And it is adjustable for wear before baby comes—and after.

Spring House Dresses— 3.95 up

$19.75

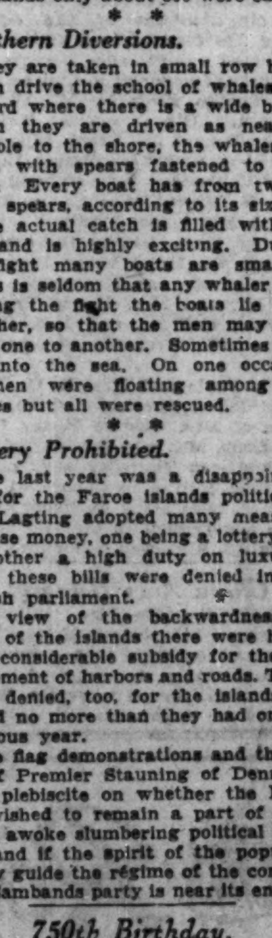

ADJUSTABLE MATERNITY SUPPORTS—3.50 to 15.00

BABY'S FIRST CLOTHES
Assembled by a registered nurse
74 PIECE Fine Quality LAYETTE $19.75

LANE BRYANT, separate specialization, 2nd Floor, East room
101 North Wabash Avenue

Quickly, Easily, Perfectly—Tintex Brings Bright New Color

To Every Washable Thing in Wardrobe and Home!

Perfectly good underthings ... whose lovely color has been ... through many trips to the ... tub ... curtains that have lost their colorful gaiety through ... faded stockings ... luncheon sets ... children's clothes ... Tintex will make them like new!

In a twinkling Tintex will restore all the original colorful charm they had when new. Or if you wish, give them new and different colors!

And Tintex is so easy to use—no muss or fuss—and every dyeing is a success.

—THE TINTEX GROUP—

Tintex Gray Box—Tints and dyes all materials.

Tintex Blue Box—For lace-trimmed silks—tints the silk, lace remains original color.

Tintex Color Remover—Removes all color from any material, so it can be dyed a new color.

Whitex—A bluing for restoring whiteness to all yellowed white goods.

Tintex TINTS AND DYES

Second Volume of Records by Victor Herbert

Tuneful Melodies Win the Listener.

By Edward Moore.
[Tribune Music Critic.]

ONE feels like giving three cheers for Victor with which to welcome in the month of March. The reason? It is that the second volume of music by Victor Herbert is issuing. I regret to say I am not in possession of the first, because it came out before this column of discussions. But the second has plenty of cause for joy.

Herbert, in spite of Irish birth and German education, spent most of his life in America and poured out his lovely melodies to an extent that America never knew before or since. He died just as the age of jazz was beginning, and it is perhaps best for his reputation that he did. Music, heavenly maid, as Herbert imagined her, would probably have been sadly disconcerted if she had been obliged to put on the costume and makeup of the present brazen minx. His music was gentler, kindlier, better educated, and more expressive.

Ask for Album C-11 in the Victor set, or Red Seal records 9903 to 9907, inclusive. Nathaniel Shilkret, a rather competent set of singers called the Victor Salon group, and the more than competent Victor Salon orchestra have made them. In detail you will find "Pan American," then selections from "The Rose of Algeria," a joining of "Yesterthoughts" and "Punchinello," selections from "Eileen"—you will have to hunt hard for a more graceful or more affecting melody than the Eileen tune here—more selections from "The Only Girl" and "Babette," back to the orchestra for "Fleurette" and "Under the Elms," and once again to the singers for some reference to "Princess Pat." The last record is orchestral, a number from "The Enchantress," the serenade from his cello suite, and "Absinthe Frappé" from "It Happened in Nordland," and on the other side three numbers from his grand opera, "Natoma," a work of which he was prouder than all his light operas put together.

* *

Charming Melodies.

Brunswick is also doing its bit for agreeable music of the lighter sort. In Album 28 of the Hall of Fame-International there is the orchestral suite from Richard Strauss' masterpiece of light opera, "Der Buerger als Edelmann," or if you prefer to talk French, "Le Bourgeois Gentilhomme." What is even more to the purpose, it is recorded by Strauss, himself, as he conducts the Berlin State opera orchestra. It is one of the best recordings I have occasion to notice in the Brunswick importations, and of course the music is charming beyond telling. It is complete, even including the frequently omitted scene of Cleonte. Nine sides are used. The tenth is a by no means unattractive "Valse d'Amour" from Max Reger's Ballet Suite, played by the same orchestra, but conducted by Alois Melichar.

Columbia in the Masterworks set, volume 152, leads us to some contemporary music not at all well known, and not likely to become well known, because it has not yet grown popular even with conductors of symphony orchestras. It is the Capriccio for piano and orchestra by Igor Stravinsky, the solo part taken by Stravinsky himself, the orchestra being that of the Concerts Straram in Paris and the conductor Ernest Ansermet.

It is the work with which Stravinsky signalized his return to simplicity of style and started the "Back to Bach" cry, still raised by the unthinking. Of course this work is not in the least like Bach. I am afraid it is not even good Stravinsky. Certainly, there is little in it to remind the hearer of "The Fire Bird" or "Petrouchka," and there is not a trace of "Sacre du Printemps." It is, however, an interesting experiment by the most original of living composers. Harmonically it is much simpler than anything he has done before. The orchestral colors are treated with cool severity. You may object to his use of the piano as nothing but a percussion instrument, not far removed from the xylophone, but that, too, is a sign of modernism.

IN LIGHTER VEIN.

Durium hit of the week record is "Blue Again," No. 1126, played by the Benrus Radio orchestra.

Brunswick dance records:

[illegible]—"Fall in Love with Me" and "Truly," by Ozzie Nelson and his orchestra.

[illegible]—"When Your Hair Has Turned to Silver" and "Blue Pacific Moonlight," by the Castlewood Marimba band.

[illegible]—"Just a Gigolo" and "The River and Me," by Ben Bernie and his orchestra.

[illegible]—"The Sleepy Town Express" and "The King's Horses," by Ben Bernie and his orchestra.

[illegible]—"On Revival Day," rhythmic spiritual in two parts, by Red Nichols and his Five Pennies.

[illegible]—"My Honey's Lovin' Arms" and "Rockin' Chair," by Red Nichols and his Five Pennies.

[illegible]—"Saturday" and "Sophomore," by Andy Kirk and his Twelve Clouds of Joy.

[illegible]—"Some of These Days" and "Is That Religion?" by Cab Calloway and his orchestra.

Columbia dance records:

[illegible]-D—"Just a Gigolo" and "Headin' for Better Times," by Ted Lewis and his band.

[illegible]-D—"You Didn't Have to Tell Me" and "Blue Pacific Moonlight," by Guy Lombardo and his Royal Canadians.

[illegible]-D—"Heartaches" and "It Must Be True," by Guy Lombardo and his Royal Canadians.

[illegible]-D—"Would You Like to Take a Walk?" and "He's Not Worth Your Tears," by Ben Selvin and his orchestra.

[illegible]-D—"Overnight" and "To Whom It May Concern," by Smith Ballew and his orchestra.

[illegible]-D—"Let Me Call You Sweetheart" and "Just You Alone," by Will Osborne and his orchestra.

[illegible]-D—"Tie a Little String Around Your Finger" and "When You Were the Blossom of Buttercup Lane," by Fred Rich and his orchestra.

[illegible]-D—"Sugar Blues" and "Readin', Ritin', Rhythm," by Clyde McCoy and his orchestra.

Victor dance records:

[illegible]—"What a Fool I've Been!" and "I Am Sposed," by the Arden-Ohrman orchestra.

[illegible]—"He's Not Worth Your Tears" and "Hurt," by Reisman and his orchestra.

[illegible]—"Just a Gigolo" and "I'm Alone Because I Love You," by Reisman and his orchestra.

[illegible]—"Where Have You Been?" and "Love for Sale," by Waring's Pennsylvanians.

DISEUSE

HEDWIG SCHOCH.
[Rayhuff-Richter Photo.]

She is to appear at the Civic theater this afternoon in a program of dramatic interpretations, which include some of her own sketches. These will be given with music, her assistant at the piano being Adolphe Mowschine. The program will begin with "The Happy Prince," by Oscar Wilde, with music by Liza Lehmann, and conclude with "Bergliot," by Bjoernson, with music by Grieg.

Washington Women Ransacking Attics for Antique Dolls

WASHINGTON, D. C.—(AP)—Many women residents of the capital who like antiques even extend the hobby to dolls.

Occupying the place of honor in many a living room is some doll dressed in the costume of a century ago, which has been hauled out of some New England attic trunk.

One woman who is remodeling the old family home in Nantucket found under the attic eaves a doll dressed as an old Quaker lady. Another woman has a doll only half an inch long, with tiny jointed limbs and a painted wooden face about the size of a pin head.

London Club's "Little India" for Easterners

LONDON.—(AP)—There is a place in Mayfair, a most thoroughly British section of the city, that suddenly has become a veritable little corner of ancient and mysterious India.

Eleven days before the Indian conference this place was just the unoccupied former premises of the Ladies' Carlton club, thick with the dirt and dust of long disuse.

Now it is the social center for the Indian delegates. Beyond the prosaic door, over which a British bobby stands guard, is a scented palace of the east.

* *

Servants in Red and White.

Indian servants in white puggarees and red cummerbunds glide silently over bright tiles and rich carpets. Pictures from palaces of the Mogul emperors of the seventeenth century adorn the walls. Beautiful Chinese vases stand in corners.

And over all hangs an all pervading suggestion of oriental incense.

Perhaps the finest room is on the ground floor, guarded from curious eyes. It is the ladies' boudoir, a room of elusive scents, Indian brasswork, carved screens, and a restful quiet.

* *

Ride in Heated Cars.

In the hurried preparation particular attention was given to heating. There is a central heating system and also coal grates and electric heaters in each room. Heated cars are provided to take the delegates to the conference chamber.

And so men and women accustomed to Indian plains can live in London and travel about its streets without feeling its damp chill on their flesh or its fog in their throats.

Royal Exile Moves.

JERUSALEM.—(AP)—Another former monarch will make his home in Amman, the capital of Transjordania, when ex-King Ali, exiled from the Hedjas in 1926, journeys from Bagdad to join his aged father, Hussein, and his brother, the emir of Abdullah, ruler of Transjordania.

Try New Vitalex Tonic Today at Walgreen's

Who's Your Skinny Boy Friend?

Enemic, skinny people need no longer be worried. Both men and women can put red blood and pep into their veins, add flesh. Men become robust and forceful without spending all their time in exercise. Women gain those curves so necessary for 1931's fashion decree. The J. S. Johnson Laboratories, pharmacists for over 110 years, have discovered that Vitamins B, C, and D, when added to certain other ingredients, create a chemical condition in your body that adds pep and weight. These are contained in Vitalex Tablets—easy to take—purchase a package today at Walgreen's.

FASHION AT A PRICE — **MANDEL'S SUBWAY STORES** — FASHION AT A PRICE

Going on Sale Monday Morning at 9! Nationally-Known and Other Brands!

STOCK OF MEN'S FURNISHINGS

Shirts! Ties! Pajamas! Suede Jackets! Robes! Hose!

1500 White and Col'd SHIRTS 50c

Collar-attached and neckband styles. Many are irregulars or slightly soiled better shirts; some perfect quality. In sizes 14 to 16½.

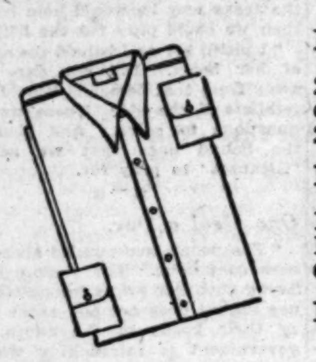

1600 TIES, New, Hand Made, Specialy Priced at Only 79c

24 JACKETS, Suede, $5.95	23 ROBES, Reduced $2.95
650 TIES, Reduced to 29c	302 CAPS, for Spring, 79c
29 ROBES, Special at $5.95	304 BELTS, Leather, at 50c

1200 SHIRTS, All With Collar to Match, Now at $1.38

144 SUSPENDERS, Now 39c	421 U'SUITS, Athletic, at 39c
128 Pado GARTERS, Pr., 15c	348 UNDERSHIRTS at 19c
680 SOX, Cotton, Pair at 9c	1402 SHIRTS, Shorts, at 35c

101 SWEATERS, All-Wool, in Coat Style, Now at $2.69

Mandel Brothers, Upper Subway, Wabash.

Shirts and PAJAMAS Special at 88c

Nationally known "Commodore" shirts in white, colors. ALL PERFECT! 14 to 17. Broadcloth, percale pajamas, many "Phillips-Jones" brand.

Fashion's Way Is the "Step-in" Way

'KABO' Stepins $3.50

Other Step-ins by "Kabo"—$2, $2.50, $5

Made with the accentuated waistline so important this spring. Tailored lines, firm, smooth curves in the right proportions.

Mandel Brothers, Upper Subway, Wabash.

JUST 4 WEEKS 'TIL EASTER

Be One of the Lucky 117 Women! Get One of

117 Dresses for Spring Now at $12

While They Last! It's a Once-a-Year Value!

Sunday Night Frocks! Elaborate Prints! Dresses that will reflect every bit of your good taste. Remember, there are just 117 of these frocks at this exceptionally low price, so you had better shop early. Sizes from 14 to 20 and from 36 to 44.

Mandel Brothers, Subway Fashion Center, Lower Subway.

Here's a Coat Value That's Remarkable!

Tweed Coats Furred or Furless $19.75

Just 150! All Worth Far More! See Them!

Here are the perfect between-season coats. Tailored of fine imported tweeds in bright or subdued colorings, in the right weight for now or early spring. Furless models with smart collar treatments, throws, etc. Fur collared models, many furs. Crepe silk lined. Sizes 14 to 44.

Mandel Brothers, Subway Fashion Center, Lower Subway.

Yes! It's a Jacket Season! So . . .

Galapin Jackets $39.50

And Galapin Is the Smartest of Furs!

As smart as the season demands. In bisque beige, mauve, black, ivory, parchment and white. Two-tone effects, too. Exceptional!

Mandel Brothers, Subway Fashion Center, Lower Subway.

SILK UNDIES! MANY ARE SAMPLES!

Comparable to Any We've Seen at Twice This Price!

$1.88

Gowns! Chemise! Step-ins! Panties! Slips! Bloomers!

Dainty crepe de chine and splendid quality French crepe lingerie rarely seen so low priced! Tailored, lace trimmed styles in pastels. Dance sets, too! Regular sizes.

Mandel Brothers, Upper Subway, Wabash.

Value-Specials for Infants! Monday!

Tots' Dresses and Creepers 95c

Sizes to 3 Years

White batiste dresses, hand smocked, hand embroidered and hand made. To 2. Sheer print batiste or lawn panty dresses, 1 to 3. Broadcloth or dimity creepers, to 3.

Flannelettes at 38c

Shell stitched gowns, kimonos for the wee babes. Better quality, 38c.

2-6 Training Panties, 28c

Combed cotton yarns with elastic at waist. Sizes 2 to 6. years.

27x27 Diapers Dozen, $1

Better quality flannelette diapers, priced unusually low at $1 doz.

Mandel Brothers, Upper Subway, Wabash.

SALE OF SILK REMNANTS

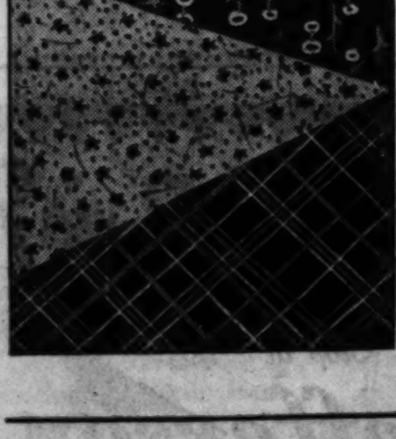

From Our Recent Spring Silk Sales! The Yd., Now

48c-68c-98c

In 1 to 5 Yard Lengths

Plain or print flat crepes, shantungs, lingerie silks, satin crepes and chiffons, in rich, colorful shades. Sensationally low priced. Suitable for many purposes.

New Silk Prints, Yd., $1.24

Mandel Brothers, Upper Subway, State.

Four Specials for the Home . . .

Rich Damask Drapes! Pair $4.65

Fully-Lined!

Pleated, sateen lined. Complete with hooks. 7 feet long. In rich, colorful shades of rust, red, green, gold. Exceptional, $4.65 pr.!

Lin. Damask Sets, $2.39

Imported damask sets, 54x70 cloth, 6 napkins. A real special!

Pepperell Sheets, 96c

Nationally famous. 81x99, 63x99, 72x99. Pillow cases, 4 for 96c.

Cannon Towels, 4 for 96c

Double thread towels with colored borders. Size 22x44 in. Sale!

Drapes, Upper Subway, Wabash. Other Items—Upper Subway, State.

SPRING "ENNA JETTICKS"

At Chicago's Headquarters For These Famous Shoes

$5 and $6

Perfect fit . . . season-right styles . . . foot ease . . . moderate price . . . that's the story of "Enna Jetticks." Sizes 1-12, AAAA to EEE, a perfect complete.

Mandel Brothers, Upper Subway, Center.

SEE ADDITIONAL "MANDEL" NEWS ON OTHER PAGES OF TODAY'S "TRIBUNE"

Times Have Changed in Turbulent Texas

Rattlers Warn Victims; Wolves Become Poodles

'At Least, So Old-Timer Tells Girl Reporter

By Betty Eckersall.

"A GIRL like you had better be careful, going down there alone. There's a lot of tough hombres in that part of the country, and they are not the nicest people to meet in the dark. Do you know how to shoot, and have you got a gun?"

The maitre of the dining car was giving me the lowdown on El Paso, just across the border from Mexico. When I weakly answered in the negative about the gun, he positively glared at me.

"Well, I suppose if you should meet a rattlesnake, you'd probably talk or argue with him; but you'll find out that there is one thing that doesn't argue. So take my advice and get a gun."

* *

One Man's Dexterity.

I got off the train at El Paso, feeling awfully inadequate because I didn't know how to shoot and didn't have a gun. But the warm sunshine soon made me forget all about my shortcomings. Taxi drivers, garbed in riotous colors, were shouting the desirable features of the hotels they were plugging for (they get a commission for each customer). I chose a hotel with a Spanish name. My driver said it meant "The Pass to the North." The site was used in the old days by cattle rustlers as a means of escape into Mexico.

There was an ancient rancher living in the hotel. He went around dressed up in the regulation cowboy regalia. My idea of the west was fulfilled after listening to his conversation and watching the dexterity with which he spit tobacco juice. He had an old Airedale dog, Dale, which he said had killed more rattlesnakes than I had years. As far as looks were concerned Dale had no dog competition; he had killed off any possible rival for his master's affection.

* *

"Times Is Changing."

The old rancher told me a bit about the country. But I was so interested in watching his cuspidor proclivities that the conversation was merely secondary.

"You know," he said, "they have been digging in those old mountains for gold and gravel and sich things for nigh onto 150 years, and, by golly, they haven't even made a dent in them."

This was emphasized by a rather long aim at the cuspidor, which was missed.

"Why, when we was kids we usta go camping in them mountains, and the only diff'rence that this town has made is that you kinda hate to kill the rabbits, they're so tame. And the rattlesnakes, they're gittin' so kind they're givin' a warnin' 'fore they strike. Waal, times is changin', all right. The wolves are changin' into police dogs, and the wolf puppies are poodles; the only he-dog around here is Dale."

I suddenly realized that I was getting the greenhorn razz and left hurriedly.

* *

When Rain Is Sand.

The mountains surrounding the town seemed grasping, belying the theory that they are a protection from the desert winds and the Texas rains. Texas rains are in reality sandstorms, but at a distance the swirling sand does have the appearance of rain.

The mountains seemed to be the personification of the state itself, immovable, stolid, untouched by time and civilization. A barren soil, that resents the presence of people and the stigma of buildings. A land that is content to exist in the purple mist-colored mornings and the vividly hued chaos of the protesting setting sun. A land that seems ethereal in its atmosphere and unreal by its silence. It looks as if it had been forgotten by the gods of fertility and left in its original condition of barrenness. It is a monotonous country, desolate with its idea of loneliness and intriguing in its indifference to human beings.

* *

Exhausted Energies.

Everything in Texas seems to grow to "horns and thorns." The cactus has stiff thorns. Once you come in contact with them you don't forget them. The mesquite is gnarled and withered looking, and the small amount of mesa grass that dots the land is baked and harsh. The cattle are long, rangy, emaciated beasts that apparently have used up all their energy growing horns and a voice. You can hear them bellow for miles.

I could count the poor things' ribs and I felt sorry for them, but it is their life and they don't mind it.

I stopped one day to pet a woebegone burro wandering down the road. A funny thing about burros is that no one, to my knowledge, has ever seen one die, nor has any one ever found the skeleton of one.

I gave this one an apple. He was timid about taking it, so I proffered it in the palm of my hand. The little devil grabbed the apple, my glove and, so I thought, a piece of my hand, and beat it down the road as fast as he could go with me after him. I didn't catch him, but after that I viewed with suspicion every burro I saw.

THE SECOND GENERATION

WHEN Kate Driscoll first went to Africa as a missionary she took a number of boys to train. Here are the children of some of her former pupils. The youngsters in front of Miss Driscoll are twins.

Jungle Demons in Hot Pursuit of Natives as Witch Doctors Thrive

HOW the witch doctors still exercise their charms, if any, among the natives of the African jungles is graphically described in a letter received by Mrs. A. V. Barclay of 618 Briar place, Chicago, from Kate Driscoll, a missionary.

Writing from Freetown, Sierra Leone, West Africa, Miss Driscoll tells of her efforts to wean the people away from their fear of demons, and of the difficulties she encounters in doing so. Excerpts from her letter follow:

"I have seen but two white people since returning to my jungle home at Mayoso. The holiday season was very quiet with us. We took a phonograph onto the porch and had a concert; this was enjoyed by the chief and a crowd of people.

"These past few days I have been made to realize anew the awful power of Satan in lives here. A woman who lives near us has borne seven children—but none of them lives beyond two or three years. They die suddenly without being sick beforehand.

* *

Grandmother's Demon.

"The other day a little boy about three died. He was well, sitting by a fire when he became rigid, and died in half an hour. They called the witch doctor and he found it was the grandmother's 'krifi' [demon] that was taking the daughter's children. Now they are offering sacrifices and begging the 'krifi' not to trouble them more.

"The woman whose children die is named Fera. Well, Fera has a baby about nine months old, and yesterday she came to me in a panic of fear and asked me to take this child before the 'krifi gets it.' I told her it would be of no use for me to take her child if she continued her devil worship; that if she repented and entered the Jesus way he would help her, and then we could pray for the little one.

"I pitied her as I beheld the anguish of her heart. Did she dare break away from that demon? Would it not retaliate if she did? These were her questions to solve. And these are the bound ones that we ask the 'Gleaners' to pray for.

* *

One Meal a Day.

"The people are puzzled about business conditions. The traders are offering such low prices for native produce that it does not pay them to carry their goods in the shops. The government is retrenching wherever possible, and the future is not bright. I was surprised to find that many are eating but once a day—in June, July, and August, when we have the yearly 'hungry season,' none eats more than once a day, but I have never known it to be done at this season, so soon after reaping their rice. I have about sixty bushels of rice, and wish it were one hundred, because the rainy season will bring many demands.

"The leper woman's granddaughter was very proud of her new dress, and many little ones were mighty well pleased with their new frocks. So little does make these childlike people happy."

RESORTS AND TRAVEL — NEW YORK.

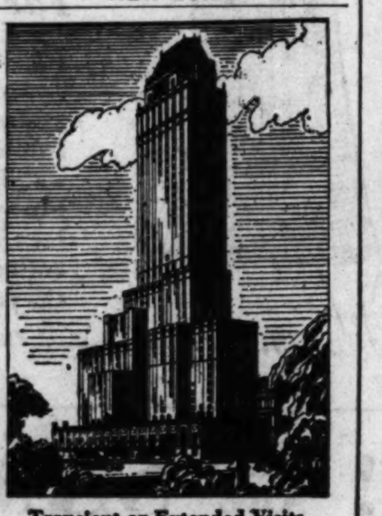

Transient or Extended Visits
A Famous Restaurant
HOTEL PIERRE
Fifth Avenue at 61st Street
New York

RESORTS AND TRAVEL — TEXAS.

SUNNY SAN ANTONIO

For Pleasure or Profit

Would you spend a memorable vacation in a city over which two hundred years of eventful history have cast a mantle of romance?....be wooed to a new joy in living by the mellow warmth of the spring sunshine?....or do you seek a more favored place in which to make your home and prosper?

San Antonio offers all these things—here pleasure and profit go hand in hand—you have but to choose!

Come adventuring—*now*—and see this land of fulfilled promise. Spring is in full bloom, with myriad wildflowers carpeting the countryside. As your holiday progresses you'll be amazed by the diverse opportunities that unfold at every turn in San Antonio and the far-flung empire of South and West Texas.

San Antonio

Dept. 14, Municipal Information Bureau, Aztec Bldg., San Antonio, Texas. Please send me free, illustrated booklet about San Antonio.

Name.................................... Address....................................

RESORTS AND TRAVEL — ILLINOIS.

Why Convention Managers Choose Chicago's
MORRISON HOTEL

IN planning a large convention—or even a small or medium sized party—the first question to be settled is, "Where shall we hold it?" In a surprisingly large number of instances the answer is: "In the Morrison Hotel, of course, in the heart of Chicago's Loop."

For Every Gathering

There are many private dining rooms in the Morrison to accommodate parties of from four upward. The beautiful Cameo Room, pictured above, holds 2,000 persons without a single pillar or post to obstruct the view.

2,500 Rooms—Reduced Rates

Guest rooms in the Morrison Hotel rent at $2.50 up. Every room is an outside room with bath, circulating ice water, bed-head reading lamp, telephone and Servidor. Reduced rates are now in effect.

Write or Wire for Reservations

MORRISON HOTEL
and TERRACE GARDEN
CHICAGO

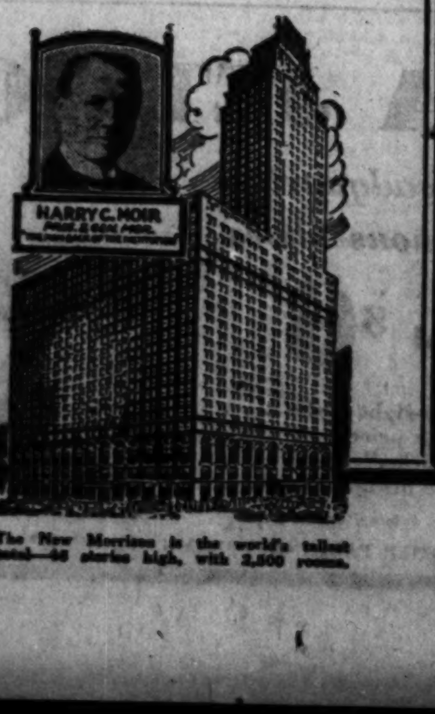

The New Morrison is the world's tallest hotel—46 stories high, with 2,500 rooms.

MISSOURI.

RESORTS AND TRAVEL — VIRGINIA.

The Homestead
HOT SPRINGS
VIRGINIA

Spring!

Cast aside the spell of winter and meet this glorious season halfway at Virginia Hot Springs . . . America's most distinctive resort and paradise of sportsmen . . .

Your pulse tingles as you start out through the enchanting countryside for a brisk morning canter . . . As you tee up for your first golf of the season at the beautiful Homestead or Cascades course . . . there is a new elasticity in your step . . . your cares are forgotten . . . And you will regain that sense of well-being as you mingle with the distinguished assemblage in the distinctive Homestead . . .

Gather your bags and catch the night train from town . . . you will be in Virginia Hot Springs in ample time for a morning ride or a round of golf.

Write for attractive illustrated booklet E giving complete information on rates, accommodations

CHRISTIAN S. ANDERSEN
Resident Manager

Reservations may be made and transportation arranged at the Ritz-Carlton, New York booking office.

ALASKA.

ALASKA
. . . AND BANFF ENROUTE

COME to Alaska this summer. Rainbow mountains . . . and daisies, meadows of poppies . . . mignonette, and pansies large as coffee cups. Often, its June-summer sun suggests you take a Spanish siesta. Romantic—paradoxical—primitive . . . *Alaska*, up at the roof-tree of the world. Stroll through native villages . . . study grotesque totem poles, buy artistically woven Chilkat Indian baskets. From Vancouver, go up the green "inside passage" on a Princess Liner. At Skagway there's the rail trip to Lake Atlin . . . or down the rapid waters of the Yukon to Dawson City.

Spend a week at famous Banff Springs Hotel—in the Canadian Rockies. Low Fares—Pacific Coast Excursions—May 15—Sept. 30. Write for Banff, Pacific Coast Tours, Alaska, and Conducted Tours Folders.

For full information: Thos. J. Wall, General Agent, 71 E. Jackson Blvd., Telephone Wabash 1904, Chicago, Ill.

CANADIAN PACIFIC
Ask for Tour A—

WEST VIRGINIA.

The Greenbrier and Cottages
White Sulphur Springs, W. Va.
Re-Opened—Greatly Enlarged. America's Premier All-Year Resort. 3 Golf Courses. Thorobred Horses. Bridle Trails. Five Tennis Courts. Hydro-Therapeutic Baths. Fine Motor Roads. On Main Line C. & O. Ry. Thru Pullman Cars Leave Chicago 1 P.M. Arr. White Sulphur 7:33 A.M.
L. R. JOHNSTON, General Manager

TOURS.

FLORIDA
Rail to New Orleans — Steamer to Tampa
Fare from Chicago including meals and berth on steamer $85.32 Round Trip, $44.51 One Way
Most direct and attractive way to go. S. S. COMAL leaves New Orleans Saturdays 12 Noon and arrives Tampa Mondays 7 A. M. Convenient rail connections for St. Petersburg, Lakeland, Orlando, Miami and all Florida.
Consult local tourist or railroad agents or
CLYDE-MALLORY Lines
323 Marquette Bldg., Chicago
707 Canal Bank Bldg., New Orleans, La.

SUMMER CRUISES To NORWAY and BALTIC STATES
BY S. S. ATLANTIS—
largest and one of the most luxurious liners devoted solely to pleasure cruising.
Sail from England for Norway, North Cape, and North Country Capitals (including Leningrad for Moscow).
JULY 3—13 DAYS
JULY 17— 7 DAYS
JULY 25—19 DAYS
AUG. 14—22 DAYS
(at moderate rates)
For Cruise Booklet Apply to the
ROYAL MAIL STEAM PACKET CO.
180 No. Michigan Ave., Chicago, or local agents.

EUROPE
Escorted Spring and Summer Tours
30 to 79 days—$510 to $1,570
Make your trip to Europe worth while
Write, Phone or Call for Literature
LAUDER TOURS 112 W. Adams St. Rand. 2873
WEST INDIES BERMUDA
Cruises—frequent departures
FRANK TOURIST COMPANY
176 No. Michigan Ave., Chicago

RESORTS AND TRAVEL — CALIFORNIA.

Get off Main Street on the way to or from CALIFORNIA thru PANAMA CANAL via HAVANA

"Go Abroad"—by sea—on your way to or from California. See something new, different on the way.

NEW electric liners 33,000 tons, to Havana, Canal Zone, San Diego (Coronado Beach), Los Angeles, San Francisco. Fortnightly in either direction. Family parties comfortably and economically accommodated.

HAVANA TOURS—9 days. All expense inclusive tours to Havana and return by Panama Pacific liners.

Company's Passenger Office, 180 No. Michigan Ave., Chicago, or any authorized steamship or railroad agent.

Panama Pacific Line
ALL NEW STEAMERS
INTERNATIONAL MERCANTILE MARINE COMPANY

NEW JERSEY.

Claridge
Atlantic City
The most beautifully appointed Resort Hotel in the World.
24 floors of luxurious comfort. Equipment, service and cuisine of highest metropolitan excellence.
Food service a la carte
Each room has salt and fresh water baths and shower.
Single from $5 Double from $7
ROSCOE J. TOMPKINS, Manager
For many years of The Blackstone, Chicago

NORTH CAROLINA.

OVERNIGHT FROM CHICAGO

THE MANOR offers homelike informality; delectable Southern table; simple, perfect service. One of those wholly satisfying places found once in a while and never forgotten. Perfect golf and all other sports. Moderate rates.

The Manor and Cottages
ASHEVILLE, N. C.
ALBERT H. MALONE, Owner & Mgr.

Ocean Travel.

Luxury Lane to EGYPT and the HOLY LAND
The New Liner EXCALIBUR
SAILS MARCH 25th
The only regular first class service to Marseilles, Naples, Alexandria, Jaffa, Haifa and Beirut. The regular round trip—tied as a cruise—allows five days in Egypt, four in Italy, and is very attractively priced at from $600.
The veranda decks, ingeniously arranged staterooms, all outside and all first class, unexcelled cuisine, modern beds and many other features contributing to your convenience, make a voyage in this liner a new attainment in Luxury at sea.
We are bringing nearer to you the oriental charm of Egypt, the spell of the Holy Land, the glories of Italy, France and the beauty-lined Mediterranean. Now let us make your dream of enjoying these peaks of travel luxury come true.
Secure details from your agent or
THE FIRST CLASS DEPT.
American Export Lines
The Export Steamship Corp.
Dept. 720 209 S. La Salle St., Chicago

Here's Your Chance to See Europe for Only $498
ALL EXPENSE
including six countries in six weeks or nine countries in seven weeks for only $665.00. Escorted all-expense tours, including the "high-spots" and world renowned sights of
England—Holland—Belgium
Germany—Czecho-Slovakia
Austria—Italy—Switzerland
France
Leave Montreal June 26 by Canadian Pacific steamer Duchess of Atholl. Excellent accommodations everywhere. Every detail attended to. This is the bargain of the year. Make reservations now. Write today.
AMERICAN EXPRESS TRAVEL DEPARTMENT
70 E. Randolph St. Ph. Harrison 6900

JOIN OUR MOTOR TOURS THRU EUROPE
Also MOTOR TOURS for CATHOLIC TRAVELERS
Send for folder
MARNELL TOURS
105 W. MONROE ST.

33 days EUROPE $255
FOREMOST STUDENT TOURS
College Travel Club, Inc.

African Tourist Trade Centers in Ancient Algiers

New European Quarter Faces Mediterranean.

By Henry Wales.
[Chicago Tribune Press Service.]

ALGIERS.—North Africa has become the center for American winter tourist traffic and this city is the principal port on the south Mediterranean shore, where the big passenger liners put in.

From Algiers the broad, white military highways created by the French government radiate in all directions, eastward to Tunisia, Tripoli, and eventually Egypt, westward to Morocco, and southward squarely into the great Sahara desert.

Algiers itself presents many points of interest to the visitor. With a large native quarter, with picturesque mosques and bazaars, the city also embraces a new European quarter on the face of the steep cliff staring out on the Mediterranean.

M. Aletti, who has been receiving American millionaires for years in his de luxe hostelries in France, has completed a large hotel, in part of which the casino is housed. It has several hundred rooms, and outside most of them are large terraces, where guests may have breakfast, luncheon, or tea while looking out over the sea.

* *

Divers and Monkeys.

Native boys swim out to every boat as it puts in to the port, as they have been doing for centuries, and dive for coins which passengers toss into the water. Through the clear blue water one sees the coin slowly sinking, turning as it goes down, then the lean brown or black body of the Arab youth glides after it and in a second the lad is on the surface, waving the money, which he puts in his mouth while making another attempt.

Half an hour out of Algiers there are wild monkeys to be seen and fed in the Ravine des Singes. They are big, strapping fellows, bustling about, grabbing food that is offered to them—or anything else they fancy.

"Are they tame?" tourists ask the people who run a small restaurant at the place.

"O, yes," is the reply, "they are tame, but be careful of them, because they are wild—they don't belong to us."

"Then any one can tame them?" is the next inquiry.

"Well, be tres prudent," is the warning.

It is true. The monkeys belong to no one, but woe to any one who tries to seize one and keep it as a pet. They bite and scratch and kick at any attempt to lay hands on them, although they have been petted for more than a hundred years by visitors here.

* *

Food and Fortune.

In the casino there are chemin-de-fer and baccarat for those who like to woo the goddess of chance, and la boule for those who are less ambitious about their winnings and more considerate over their losses.

There are numerous excellent restaurants, many of which specialize on native African dishes, of which the principal one is the kuss-kuss, mutton and rice with an intricate sauce. The Arabs and Berbers eat this out of a common dish, using only their fingers.

There is a string of hotels scattered over the Sahara, most of them in oases, so that travelers in this grim territory are as well housed and fed as at home.

There also are lines of automobile coaches plying in all directions, and tourists generaly patronize this method of conveyance to the exclusion of the railways.

Rhine Will Be All Lit Up This Year

GODESBURG.—[Special.]—Travelers on and along the Rhine in the coming spring and summer will for the first time have an opportunity to view the ancient castles and cities ablaze with lights.

May 14 will see the Drachenfels and the Petersberg, near Königswinter, illuminated, and on May 26 the seven hills of the Siebengebirge and the Godesberg will be illuminated. On Saturdays and Sundays Düsseldorf and Cologne will illuminate the banks of the Rhine and the bridges, the great Cologne cathedral, and the Benrath palace.

Other cities and castles along the river will follow suit during the summer; Mainz will illuminate its towers and the river banks, Assmannshausen the Rheinstein palace, Koblenz the venerable Ehrenbreitstein, and Rüdesheim the national monument. The cities along the lower Rhine, the Moselle with its old castles, the Wupper, and the Ruhr will also be ablaze with lights on certain days.

No Cackle Needed.

BERLIN.—An exhibit which attraced attention at the "Green Week," Berlin's agriculture show, showed a conveyor band for collecting eggs. As soon as the egg is laid it drops through the bottom of the nest on to the band, and is carried to the packing room. The system has been successfully tried out on a large poultry farm near Berlin.

Holy Land Takes to Raising Grapefruit for Tourist Trade

JAFFA, Palestine.—(AP)—American tourists in the Holy Land can now have their grapefruit for breakfast every morning.

The rapid expansion of the citrus industry in this country within the last few years has brought grapefruit to the fore.

Sons of Jewish colonists sent to complete their training in California have boomed the citrus industry. There is a strong tendency to adopt California growing methods, since there is much similarity between conditions here and in that part of the United States.

Hitherto the Holy Land has had but a small output of grapefruit. It has not exceeded 60,000 cases this year. But the quantity will increase yearly, since new areas constantly are being put into cultivation.

The grape fruit growers express hope that the market soon will expand—thanks to the American tourists, who make their annual pilgrimage to the old world and insist upon having grapefruit served with their breakfast.

RESORTS AND TRAVEL
Ocean Travel.

STEAMSHIP TICKETS to EUROPE

WEST INDIES • • • AFRICA
ASIA • • • SOUTH AMERICA

All ships—all lines—at regular tariff rates. Deck plans, rates, sailing dates, and full information at any American Express office.

INDEPENDENT TRAVEL—EUROPE

Based upon your own ideas of where to go and how much you can spend, the American Express will lay out for you a detailed itinerary—reserve in advance accommodations for steamers, hotels, sleeping cars, sightseeing, etc. Many interesting tour suggestions in the new illustrated booklet, "The American Traveler in Europe."

EUROPEAN TOURS WITH ESCORT

No disappointments or delays when you join an American Express Escorted Tour to Europe. Everything is arranged for your comfort and delight. Tactful and experienced American Express Tour Manager acts as escort. 15 Quality Tours to Europe from $1,500 up, 14 Popular Tours from $700 up, 12 Vacation Tours from $300 up. Write for booklet, "Escorted Tours to Europe."

American Express
Travel Department
70 East Randolph Street—Harrison 9700
Marshall Field Travel Bureau, Chicago, Ill.
779 North Water Street, Milwaukee, Wis.
American Express Travelers Cheques Always Protect Your Funds

HOUSE PARTIES by MOTOR

Ask for Booklet "EN-1"

OF COURSE YOU CAN AFFORD A TRIP ABROAD!

ALL EXPENSES $365 TO $1085

Visit the great, glittering capitals, certainly!—but in your motor journeys from city to city experience all the intimate thrills of the less-familiar sights: the Europe of "dreaming spires", divine Gothic, moss-grown castles, quaint villages, folk songs, gay peasant costumes, wayside shrines—the Europe hitherto seen only by those who could afford the luxury of a private car abroad.

Travel by motor the Guild way—as a happy member of a small, congenial "House Party" of twenty-five people, motoring leisurely through Europe in luxurious motor coaches. Eight unusual programs, sailing weekly via Canadian Pacific Steamships, are offered at prices which include all necessary expenses: round trip ocean passage; European transportation by motor; accommodations at choice hotels; all meals, except in London and Paris (where clients prefer to search out the world-famed eating places rather than dine at one hotel); city sightseeing trips; admissions to galleries and museums; services of lecturers and couriers—even your tips!

The TRAVEL GUILD, Inc.
180 N. Michigan, Chicago
Gentlemen: Please send me your free 80-page book containing full descriptions of "House Party" and "Collegiate" travel.
Name ....
Address ....
City .... State ....

RESORTS AND TRAVEL
Ocean Travel.

★ EUROPE

Independent Tours...
Unusual and "different" itineraries . . arranged to the least detail, freeing you from all routine and worry. Tours by train, plane, or auto. 1000 Amerop Agents over there to meet trains, escort to hotel, check baggage, suggest fascinating side-trips.

Conducted Tours...
The economical way . . . with all the perfection of Amerop service. A tour as low as $268.50 . . . 31 days . . . 5 countries. Cultured conductors speaking all languages. Luxurious travel, fine hotels, and every detail expertly arranged.

Steamship Reservations
Our world-traveled experts reserve choicest cabins, issue European railroad tickets, engage hotel rooms . . . all at no added cost.
Write for Booklets on Independent or Conducted Tours.

AMEROP TRAVEL SERVICE
132 N. LaSalle St., Chicago
Franklin 0878

CABIN AND TOURIST CABIN TO THE ORIENT

From Seattle, Wash., Vancouver, Victoria, B. C., TO JAPAN, CHINA AND THE PHILIPPINES. Fast and frequent service by splendid new motor ships Hikawa Maru, Hiye Maru, and Heian Maru—Attractive state-rooms, broad decks, and famous cuisine. All tourist cabin ships Yokohama Maru and Shidzuoka Maru—the student's way to the Orient. First class service by the super motor ships Asama Maru, Chichibu Maru, and Tatsuta Maru from San Francisco and Los Angeles via Honolulu.

N. Y. K. LINE
(Japan Mail)
40 N. Dearborn St., Chicago, Ill.
or tourist agents

Five—Mediterranean and Adriatic Cruises

AZORES - LISBON - CANNES
TRIESTE - NAPLES - GREECE
GIBRALTAR ....MAJORCA
DALMATIA ....PALERMO

Shore Excursions
Palatial Motorvessels
SATURNIA
VULCANIA
Sail from New York
MARCH 10
MARCH 28
APRIL - 15
MAY - - 2
MAY - - 19
30 days duration from $525.00
One way $275.00

DE LUXE SECOND CABIN available aboard these new Liners, offering splendid cuisine and service. Rates $283.50 entire cruise or $150.00 one way.

Considerate, courteous service at all agents or
COSULICH LINE
180 W. Washington St., Chicago

EUROPE $232 TO $1107
INCLUDING ALL EXPENSES
COSMOPOLITAN TRAVEL SERVICE
33 W. JACKSON BLVD.

RECREATION Tours to Europe
FRANCO-BELGIQUE TOURS CO., INC.

RESORTS AND TRAVEL
Ocean Travel.

CUNARD'S THREE SPRING CRUISES

Including Bermuda . . . Kingston . . . Santiago, Nassau . . . Havana

12-15 Days - only $111 up

Shake off winter's blustery finale . . . get the jump on Spring. Three charming cruises to Bermuda's scented fields of Easter lilies . . . to Kingston's palms and luscious pineapples . . . to Spanish sparkle in Santiago and Havana. You travel on one of the newest Cunarders afloat . . . the 23,500 ton liners Aurania or Caledonia.

Organized entertainment . . . deck games, horse racing . . . outdoor pools . . . special orchestra . . . dinner dances . . . masquerade dance. The ship your hotel all the way.

S. S. AURANIA . *Mar. 13 . 15 days . $141
To Bermuda, Kingston, Santiago and Havana
S. S. AURANIA . *Apr. 1 . 12 days . $111
To Bermuda, Nassau and Havana
S. S. CALEDONIA . *Apr. 16 . 12 days . $140
To Bermuda, Nassau and Havana
*From Boston day previous. No passports required.

Special Gulf Stream Cruises

March 16.	TRANSYLVANIA	6¼ days	$55 up
April 20.	CALIFORNIA	6¼ days	$55 up

Under auspices National Tours, Inc.

See Your Local Agent Or
CUNARD LINE
HAVANA AND WEST INDIES SERVICES
346 N. Michigan Ave., Chicago. Phone: Central 2050
Cunard Travellers' Cheques . . . . The Universal Currency

LEVIATHAN
WORLD'S LARGEST SHIP
LOW WINTER FARES!

MARCH 11* MARCH 28 APRIL 15
*For the Grand National Steeplechase at Aintree March 27

EUROPE

The full sweep of LEVIATHAN comforts and luxuries in First Class on these sailings for as little as $270—that's value! Rooms with bath and suites for only slightly more than minimum fare per individual. Brilliant Club Leviathan and Ben Bernie Dance Orchestra; entertainment and supper—no cover charge or check. Pompeian Swimming Pool, Gymnasium, Electric Baths, Beauty Parlor, all deck games.

TYPICAL LEVIATHAN VALUES
$1,050 Suites, living room, bedroom, private bath . . . . Now Only $780
$515 Outside single rooms with private bath . . . . Now Only $285
Grade A Tourist as low as $216 round trip. CHERBOURG — SOUTHAMPTON—5 Days 6 Hours.

FAMOUS CABIN SHIPS
to Plymouth, Cherbourg, Hamburg, as low as $132.50; round trip $245.50. Tourist Third Cabin from $108.

America	Mar. 18, Apr. 15
President Harding	Mar. 25, Apr. 22
President Roosevelt	Apr. 1, Apr. 29
George Washington	Apr. 8, May 6
Republic	Apr. 30, June 3

Get a copy of WHAT'S NEW and WHO'S WHO ON THE LEVIATHAN, just issued—a beautifully illustrated rotogravure supplement. Call at your local United States Lines agent or write

UNITED STATES LINES
CHAS. KRCILEK, General Agent,
216 No. Michigan Ave., Chicago, Phone Dearborn 0404

Europe 1931
Something New in Travel
WALTER H. WOODS CO.

ITALY and the CONTINENT
"LIDO ALL THE WAY"
ROMA and AUGUSTUS
N.G.I.

SUMMER Tours to Europe
Personally Conducted
Finest Type Hotels
All Expenses $340 up
Catholic Travel League
286 Conway Building - Chicago

8 COUNTRIES IN EUROPE
Small congenial parties. Liberal sightseeing. Excellent accommodations. Write, call or phone
$535
TEMPLE TOURS

EUROPE $370 FIVE COUNTRIES
STUDENTS TRAVEL CLUB

EUROPE $250 to $1102
THE TRAVEL GUILD, Inc.

CLARK'S FAMOUS CRUISES
NORTH CAPE CRUISE JUNE 29
FRANK C. CLARK

RESORTS AND TRAVEL
Ocean Travel.

Duchess of York
Largest Liner
IN WEEKLY SERVICE . . . NEW YORK-
BERMUDA

Sailing from New York every Saturday

Now on the Bermuda run . . . this big transatlantic liner . . . 30,000 tons displacement . . . bringing ocean-speed, space, and steadiness to Bermuda-bound luxury travel. The newest in America-to-Europe appointments . . . seven solid decks of large staterooms, lounge rooms, sports space. Canadian Pacific cuisine . . . oil-burner cleanliness . . . service keyed to overseas travel. Docks at pier in Bermuda. No passports required.

Round Trip Fares as Low as $70
12 days . . . all expenses . . . $118 and up
From New York, every Saturday. From Bermuda, every Tuesday. Information and reservations from your own travel agent, or

Canadian Pacific
E. A. Kenney, Steamship General Agent, 71 E. Jackson Blvd., Telephone Wabash 1904, Chicago, Ill.

CRUISES

Spring Mediterranean — Russia
When the weather is at its best . . . visit the Mediterranean. Sail on April 14 to Spain, Algiers, Sicily, Greece, Turkey, Italy, the Riviera — and, for the first time through the Black Sea to Southern Russia—the Ukraine and the Crimea—Odessa, Sevastopol, Balaclava, etc. On the S.S. "Carinthia" — the newest Cunarder — rates $725 and upward.

North Cape — Russia Cruise
On the "Carinthia". June 30. Our 12th Annual North Cape Cruise includes Iceland, Scandinavia, the Baltic, Leningrad and Moscow. $800 and upward.

Steamship Tickets — All Lines — No Extra Cost

Europe
We can help you with your plans . . . suggesting out of the way places that will greatly enhance the value of your trip. Secure steamship tickets, make hotel, railway, and automobile reservations . . . in fact relieve you of as many of the boring details as you desire.

Or, if you prefer to travel with escort, send for our Europe Tour Booklet—describing thirty Tours, of a wide variety of prices.

176 North Michigan Avenue — Telephone State 8615
CHICAGO
Raymond-Whitcomb

The Cruise to ALL Europe

12 COUNTRIES
51 DAYS
SAILING JUNE 30
$590 up
FROM N. Y. TO N. Y.
INCLUDING SHORE EXCURSIONS

SPONSORED by two great travel organizations, the Cunard Line and Frank Tourist Co. Fifty-one days of delightful travel for as little as $590. (125 reservations at about $12. a day). The rate includes comprehensive program of shore excursions — drives, guides, hotel expenses, etc.

12 countries visited, including Madeira, Spain, Algeria, Italy, Monte Carlo, Holland, Denmark, Norway, Sweden, Scotland, Belgium, France. Prompt reservation advisable. Send for complete information.

The luxurious Cunard Liner S.S. Lancastria . . . world famed Cunard service and cuisine . . . every facility for happy social life on board . . . lectures on countries visited.

Your Local Agent Or
CUNARD LINE
346 N. Michigan Ave. Chicago
Phone: Central 2050
FRANK TOURIST CO.
175 N. Michigan Ave. Chicago
Phone: Franklin 3741

The Mediterranean & Norway

Italy
Gibraltar : Palermo : Naples : Genoa : Riviera
by the sumptuous liners
CONTE GRANDE : CONTE BIANCAMANO
Lloyd Sabaudo

SPRING TOURS TO EUROPE
Better hotel accommodations and service everywhere before crowds arrive. Send for special booklet of Spring Tours.
TEMPLE TOURS

POWERS TOURS

Subscribe for the Tribune

RESORTS AND TRAVEL
Ocean Travel.

. . . MOST LUXURIOUS ROUTE TO . . BERMUDA

M. S. BERMUDA
20,750 Tons (Displacement)
Sails every Saturday
S. S. VEENDAM
25,620 Tons (Displacement)
Sails every Wednesday

Play on the largest sports deck afloat—swim in a lovely Roman pool—dance in a vast glass-enclosed ballroom. Every minute you're on the British "Bermuda" or the Dutch "Veendam" is surrounded with utmost luxury—with a famous cuisine to top it off. And considering the quality of accommodations offered, dollar for dollar, "Furness" rates represent the biggest travel value to Bermuda.

The Bermudiana and the St. George Hotels—as up to the minute as the ships themselves—express the Furness idea of living ashore.

ROUND TRIP FARES FROM $70 Inclusive Rates on application

IMPORTANT TO NOTE:—Ships leave from Manhattan Pier 95 (West 55th St.) and go direct to dock at Hamilton (Bermuda) thus avoiding inconvenience of five mile transfer from anchorage.

FURNESS
Bermuda Line
307 North Michigan Ave., Chicago
or any Authorized Agent

GREAT WHITE FLEET

CARIBBEAN CRUISES

HAVANA $130 and up
8 days or more, round trip.
Big reductions in fares for 22-day all-expense cruises to the Caribbean and West Indies amounting to as much as $150.

21- and 24-day cruises $275 and up including shore excursions, hotels, etc. All outside staterooms. 2 sailings weekly from New York. Address

J. F. Heneghan
Western Passenger Agent
UNITED FRUIT CO.
117 W. Washington Street
Conway Bldg., Chicago, Ill.
or your steamship or tourist agent

THE IDEAL GATEWAY TO AND FROM EUROPE
Spain

As Inexpensive as staying at home

Present economic conditions make travel in this historic, romantic land cost no more than staying home. Profit by reduced round-trip fares on luxurious Spanish Royal Mail Liners, and unusually low rates for rail and bus travel and excellent hotel accommodations thruout Spain.

SAILINGS
Cristobal Colon March 17 — Alfonso XIII
Marques de Comillas April 8
For booklet C consult any travel agency, or
Spanish Royal Mail Line
175 No. Michigan Ave., Chicago.

CHICAGO IS AGOG
EUROPE
$259.00
ALL EXPENSE
CHICAGO-TO-CHICAGO
A THIRTY-TWO DAY VACATION
World Travel Service, Inc.
Board of Trade Bldg., Chicago, Ill.

GOING ABROAD?
Write for our free money saving booklet of best restaurants, cabarets, and bars in Paris.
C. C. Drake Company
The Drake
Superior 2200

a store of youth • MANDEL BROTHERS • a store of moderate price*
• a store of fashion •
*Copyright

Every Curtain Worth 1/3 to 1/2 More! All New! In Beautiful Colorings!

11,847 Prs. RUFFLED CURTAINS!

A New Rainbow Stripe Curtain in Sash Style, Sketched Below

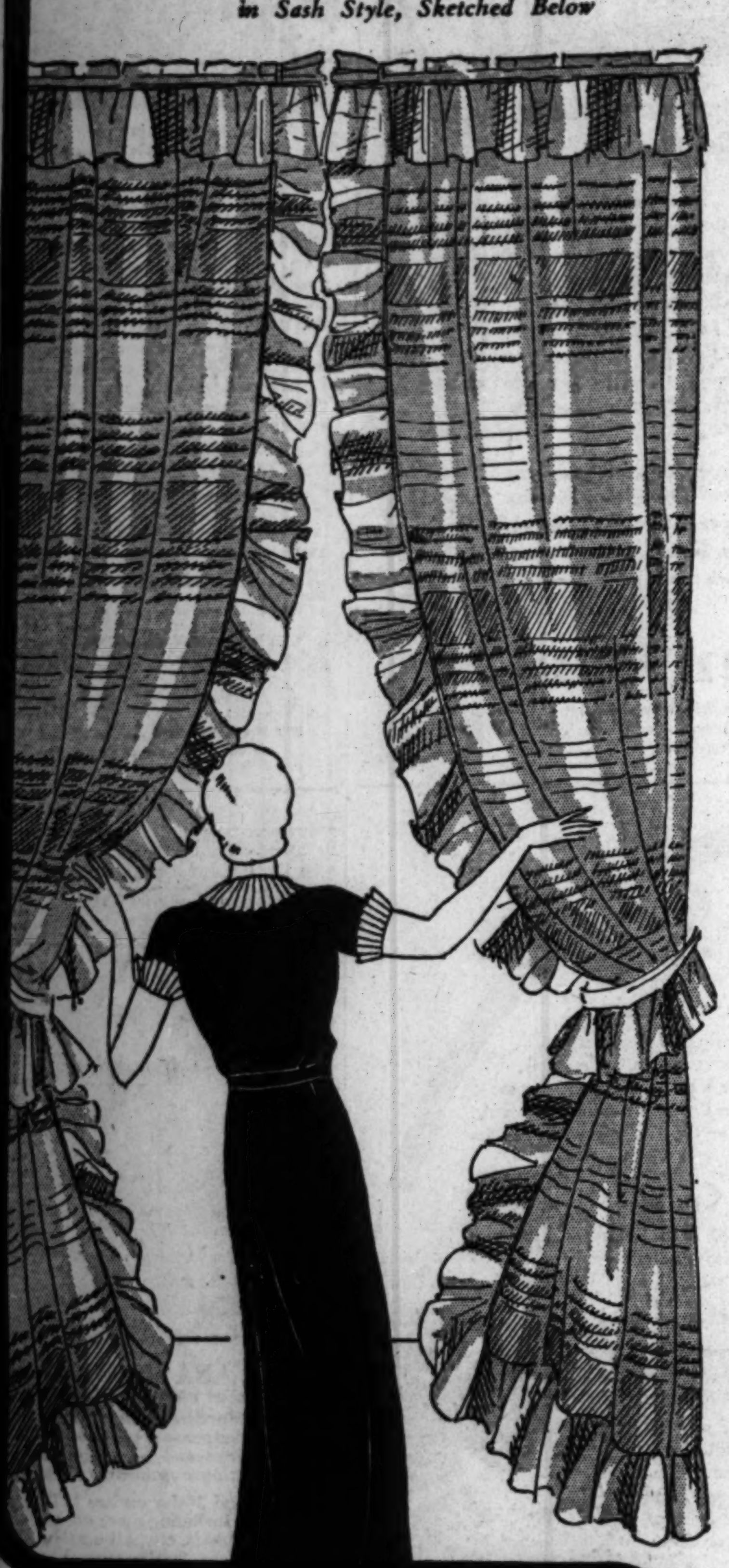

$2

61 Different Fashion-Correct Combinations . . . Cottage Sets, Dinette Sets, Gaily Ruffled Curtains, Priscilla, and Criss Cross Style Curtains!

Crisp, new style, Springlike! . . . solid colors, popular rainbow stripes, snowy whites, and unusual dotted effects, and figured patterns!

For Early American, Provincial, and Modern Homes!

SUPER GRENADINE CURTAINS—White ground with colored figures. 37 inches wide by 2¼ yards. Ruffled or Priscilla styles. $2

ORGANDY RUFFLE CURTAINS—31 inches wide by 2¼ yards long. Permanent finish and permanent colors in popular pastels. $2

DOTTED GRENADINE CRISS CROSS—53 in. wide, crossed at top to 62 in. Ready to hang. Cornice ruffle at top. Ecru or ivory. $2

RAINBOW STRIPE GRENADINE—with wide ruffles. In white and several pastel color combinations, and white with colored figures. $2

FRENCH MARQUISETTE CRISS CROSS—43 inches wide, with cornice ruffle and also crossed to 52 inches at top. In white or ecru. $2

COTTAGE AND DINETTE SETS—Rainbow curtains. Ruffled, 27 inches by 1¼ yards. Sash curtains, 36 in. by 36 in. 3-color styles. $2

A Cottage Set in pastel colored rainbow stripes. *Organdy ruffle curtain in plain pastel shades.* *Criss Cross Curtain in French Marquisette.*

Mandel's Curtains—Eighth Floor—State.

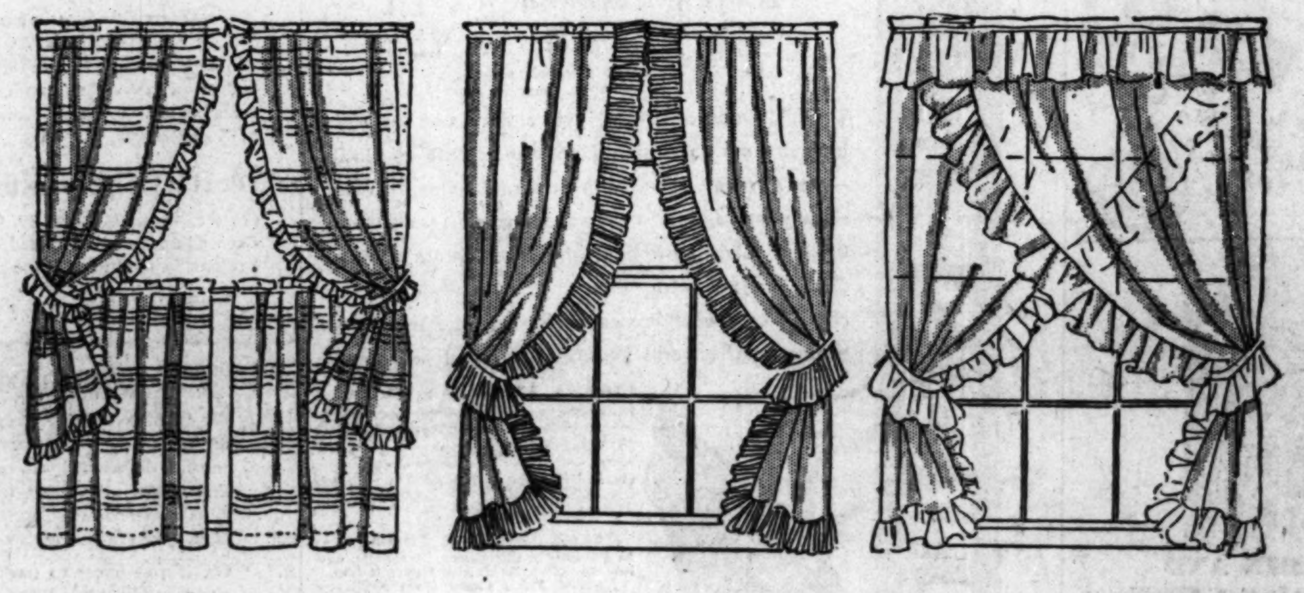

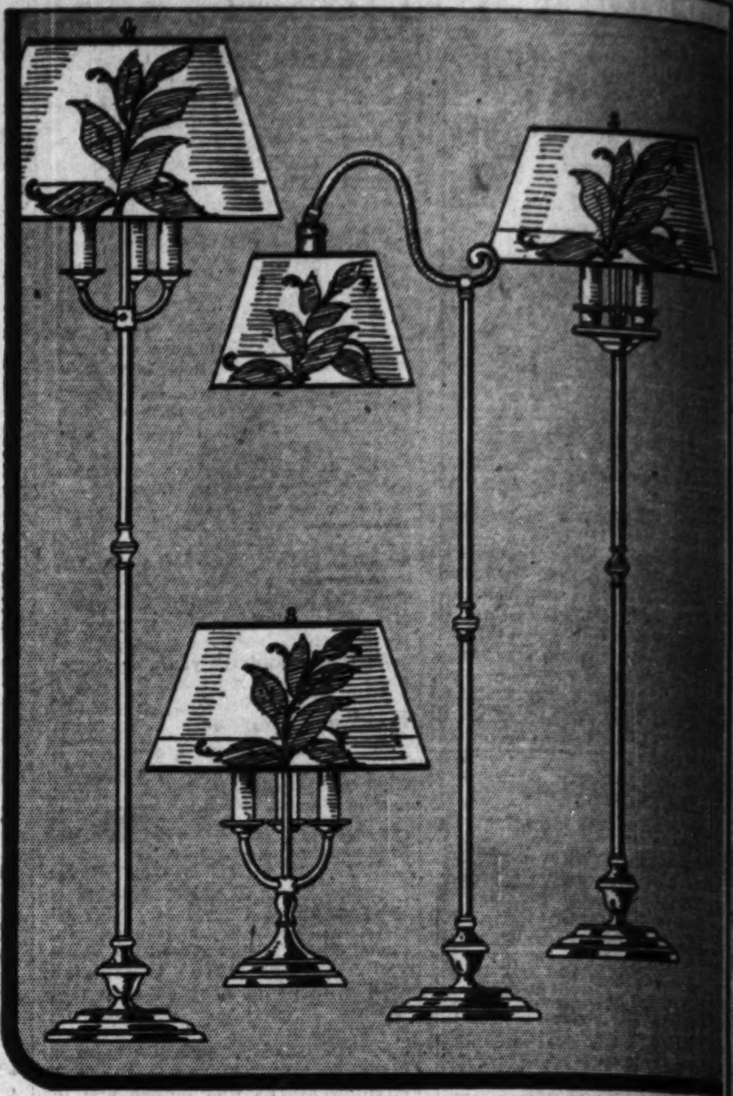

Junior Lounge Lamp—3 Lights *Table Lamp—3 Candle Lights.* *Bridge Lamp—One Light* *Midget Lounge Lamp—3 Lights.*

Remarkably Low-Priced! With Three Candle Lights!

4 Smart Styles in Metal Lamps

Complete With Shade **$6.50**

Lamps for bridge—and for the table and lounge—in three-candle styles. These lamps, priced to give remarkable value, add charm to your home. In English bronze finish, they have parchment paper shades with striking applique designs.

Choose Two or More—and Create an Effective Ensemble for Your Home!

Mandel's Lamps—Seventh Floor, State

A Sensationally Low-Priced Dinner Set That Includes Cream Soup and Also Square Dessert Plates!

Dinner Service!

Service For Eight **$19.50** In Open Stock, Too

Quaint scenic design in mulberry on peach colored ground. Silver edges and handles! A value in fine Semi-Porcelain.

Mandel's China—Seventh Floor—State.

Black Glass Contrasts with Jade!

Bridge Sets!

Service for Four **$2.95**

Clever for bridge teas! 20 pieces—dessert plates, sherbets, goblets, teacups, saucers.

Mandel's Glassware—Seventh Floor—State.

Save on These Important Values in the March Sale of Linens!

All-Over Venice Type Laces!

In the new Golden-Rod pattern! Fine quality pieces, imported, of course, and exactly the thing you want for boudoir or dining table.

Ovals and Oblongs	6x12 in., $ .75	Scarfs	18x36 in., $4.00
	10x14 in., 1.00		18x45 in., 5.00
	12x18 in., 1.50		18x54 in., 6.00
	18x27 in., 3.00		18x72 in., 8.00

Rounds, 6 in., 30c; 8 in., 50c; 10 in., 75c

1/2 Price

White Damask Cloths

Gorgeous, satin-smooth cloths in fine double Damask from one of Ireland's leading mills. Choose from 6 classic patterns that will accent the charm of period rooms. 72x90 inches.

72x72 in. Cloths, $4. 72x108 in., $6
22x22 in. Napkins to Match, dozen, $5

$5

Mosaic Banquet Sets

Ecru Mosaic natural linen banquet sets. Imported, luxurious, patrician! Handmade in dainty designs, and as practical as they are lovely! 72x90 inch cloths with 12 napkins.

72x108 Banquet Cloth, Same Quality, 12 Napkins to match, Low Priced, at, Set $40

$35 A Set

March Store-Wide Sale of

IMPERIAL SHEETS

At the lowest prices in 15 years! Chicago housewives—long partial to these famous sheets—are buying a lasting supply at these spectacular prices!

Other Sizes Priced Proportionately Low! Pillow Cases, 45x38½, are 30c

Ask Any Salesperson! Mail or Telephone Orders Filled. Call State 1500, Local 33.

$1.18 81x99 inch

Mandel's Linens—Second Floor—State.

A New Shipment at the Lowest Verified Prices! FIRST QUALITY

Chinese RUGS!

Approximately 9x12 Feet **$200**

Such tremendous values are made possible only by present market conditions and special purchases! Exquisite in design and rich colors—green, blue, mulberry, rose, and taupe, at $200.

Fine Chinese Rugs in Individual Designs With or Without Borders, **$265**

Mandel's Rugs—Eighth Floor—Wabash.

Use Mandel's Co-operative Plan of DEFERRED PAYMENTS on Purchases of $50 or More in Any Home Furnishing Department! A Convenient Way to Buy!

See Other Mandel Announcements on Pages 3 and 7 of This Section

PART 3

Chicago Sunday Tribune
THE WORLD'S GREATEST NEWSPAPER

WANT ADS

MARCH 8, 1931.

TODAY'S REAL ESTATE IS TOMORROW'S PROFIT

BUSINESS DIRECTORY.

Accountants and Auditors.

CERTD. ACCOUNTING, INCOME TAX, AU- dits, small sets kept; reas. Sun. 1788.

Auction and Contract Bridge.

AUCTION AND CONTRACT BRIDGE [ALL systems] taught by Mrs. D. P. M. Taylor and Mrs. Nelle K. Farnham.
DELAWARE BRIDGE CLUB,
100 E. Delaware. Ph. Delaware 3913.

Aquariums and Supplies.

SPECIAL SUNDAY ONLY. ROUND TAIL paradise fish, $1 per pair; many other varieties. Open all day. Nidus Aquarium, 8101 Kimbark-av. So. Shore 8058.

EVERYTHING IN FANCY FISHES FROM lowest priced grades up to best. Aquariums, etc. Catalog free. Germann's Aquarium, 3823 N. Richmond-st. Always open.

A VISIT WILL CONVINCE THAT THIS IS Chicago's Tropical Fish headquarters. Open until 10 eves. Sundays 10-5. MacDowell's, 4... ...-av.

PARK AQUARIUM. LARGE SELECTION of tropical fish. Special—Young lion's heads, $7 a dozen. 2216 N. Clark-st.

AQUARIUM, 42X14X14.
BITTERSWEET 6496.

NEW BLUE MOONS, $1.50 A PAIR. ED'S Aquarium, 1951 N. California-av.

Artificial Flowers and Decorations.

ARTIFICIAL FLOWERS FOR WINDOW DISplay and interior decorations.
BOTANICAL DECORATING CO.,
119 W. Van Buren-st. Webster 3318.

Auto Repairing and Storage.

Complete Auto Repairing.

10 MONTHS TO PAY.

American Auto Constr. Co.,
4047-51 BROADWAY. ROG. PK. 2467.

AUTOS, TRUCKS, REPAIRED, REAS. Free greasing and tightening on overhaul jobs. Work guar. Reg. storage. PAINTING AND DUCOING, $20 UP. Elm Garage, 1630 S. Wabash. Vic. 3731.

ALL KINDS AUTO PAINT, FENDER, BODY work; reas. terms. Western Auto Painting & Body, 6140 S. Western. Rep. 4176.

Beaded Bags and Repairing.

BEADS — ALL KINDS AND RESTRUNG; [illegible] Bead & Nov. Co., 25 E. Washington-st.

Carpenters.

CARPENTER—PRACTICAL; DAY OR CONtract; estimates free. Drexel 9491.

CARPENTER—PORCH REMOD. SPEC. PR. brick garages. Moore. Grovehill 0816.

CARPENTER—GEN. REMOD., ALL ROUND jobbing; day or contr.; reas. Key. 4013.

Clock Repairing.

CLOCK AND WATCH REPAIRING AT LITtle more than cost of material. Main springs [guar. for one year], 75c; crystals, 25c; all work under expert supervision. CHICAGO SCHOOL, 549 W. Randolph-st.

Curtains Cleaned and Laundered.

LACE AND SILK CURTAINS TO CLEAN. 35c pair up. 1511 Belmont. L. V. 5399.

LACE CRTNS. LAUNDERED, 20C PAIR; hand. wash. 3105 N. California. Ind. 6957.

Dressmaking and Embroidery.

UNEXCELLED DRESSMAKING, $3.50 UP. 6723 Evans-av. Phone Mid. 9851.

GEN. DRESSMAKG., ALTER., RELINING, by day or my home, reas. Kenwood 1100.

CHILDREN'S DRESSES A SPEC., FINEST work, 50c to 75c a dress. Mid. 5832.

DRESSMKG. BY 1ST CLASS DRESSMKR., your home or mine; reas. Blvd. 4393.

DRESSMAKING AND ALTERATIONS AT [illegible]

[illegible]

BUSINESS DIRECTORY.

Plastering.

GEN. CONTR., PLASTER CEMENT WORK, masonry; $10 dn., 2 yrs. to pay. Dor. 2104.

PLASTERING, REPAIR WORK—OLD OR new; chimney repair. Ph. Kedzie 0192.

Piano Tuning.

PIANOS TUNED, $2; GRANDS, $3, REPG. reas. Music lessons, $1. Palisade 1322.

Rug Cleaning and Repairing.

SLATER RUG AND CARPET CLEANERS. Oriental and domestic rugs, carpets clnd., repaired, refitted, laid. Hi. gr. wk.; reas. prices. 4545-47 Ravenswood. Longb. 3122.

RUGS, 9X12, $2.50; PICKUP AND DEL. Carpet wash on floor, 1½c sq. ft. Sanitary Carpet Washing Co. Crawford 4472.

AIRLINE RUG CLNRS.—REPAIR, SERGing, fringing. 2539 Peterson. Longb. 5707.

FREE DEM. EST CLN. RUGS ON YOUR FL. with FOAM-O. Scherpe Mfg. Kil. 9355.

Shoe Repairing.

HALF SOLES AND RUBBER HEELS, $1. Called for and delivered. Ph. Pullman 2109.

Tailors' Equipment.

GUAR. HOFFMAN PRESSERS, SINGER, Union Spec. and all mfg. models; hemstitchers, darners, fur and sewing machines; priced to move. JOS. SALTZMAN & CO., 571 W. Van Buren-st. Harrison 3146.

Window Washing.

WINDOWS WASHED—CLEANING OF ALL kinds, etc.; responsible white young men. Call Bittersweet 8964.

EDUCATIONAL DIRECTORY.

CHICAGO SCHOOL FOR ADULTS,
14 W. WASHINGTON. STATE 3774.
English, Public Speaking, Languages.

PARCEL POST AND EXPRESS.

RICH, RIPE WHOLE TOMATO PULP. Extra heavy No. 10 [gal.] can. Foundation for soups, catsup, chili sauce, tomato juice and 50 other products. Equal in food value to 6 full meals and making 30 large goblets tomato juice. Del. 1st and 2d zone; 50c a can; 6 cans, $2.50; 1 doz., $4.75. Ask for recipes. The Marengo Co-operative Canning Co., Marengo, Ill.

BUY YOUR EGGS DIRECT FROM THE Country and Get the Best. Michigan eggs, like Michigan fruit, are the best in flavor. Our eggs are guaranteed to satisfy. Our price: 30 dozen case, 25c; 15, 27c; 12, 28c; 9, 29c; 6, 30c; 3, 32c per dozen; butter with egg orders, 34c per pound. Shipping charges prepaid. Overnight service. THE HARTFORD CREAMERY, HARTFORD, MICH.

POULTRAREA EGGS.

Join our list of satisfied customers. Guaranteed 24 hrs. highly selected for the finest trade. Produced in ANDERSON'S POULTRAREA, 25 miles from Chicago's loop. Market price. We can accommodate about 50 more parcel post customers. Address L M 281, Tribune.

FRESH SELECTED EGGS

Infertile white or hennery brown from healthy grain-fed flocks; 3 doz., $1.00; 6 doz., $1.95; 12 doz., $3.60; 30 doz., $7.50. By parcel post, postage paid, free cases; prompt shipment; send check. T. J. Rountree, Nora, Ill.

20 DAFFODILS, YELLOW, IN BUD. Growing in 3 inch pots, $1; Gladiolus, fine mixture, 100 for $1; Dahlia roots, mixed, 10 for $1; large Peony roots, 3 to 5 eyes, red, pink and white, 10 for $2; Madeira Vine roots, 20 for $1; all prepaid. Ringler Rose Co., 1770 Greenleaf-av., Chgo.

MAPLE SUGAR TIME IN HOOSIERDOM—Pure, heavy, $3.75 gal. Pure hickory smoked Sausage, or fresh, best you ever ate; 5 lbs., $1.60. Hams, Bacon, squabs, broilers, sorghum, preserves; order, write Hoosier Gardens Farms, R. 1, Elkhart, Ind.

[illegible]

INSTRUCTION.

LEARN
Beauty Culture
OR
Barbering
At Moler's

New Loop Branch . . .
And Be in Demand
The Most Outstanding School of Its Kind in the World!

A new magnificent branch—located in the heart of Chicago's loop, beyond question the finest and largest school of its kind in the World, covering an additional 17,000 square ft. of floor space. Created in order to supply sufficient Moler graduates to meet the requests of shop owners, and still financially within your reach.

Business Is Always Good for Moler Graduates!

is certainly proven by the fact that the Moler System has found it necessary to more than double their teaching capacity in Chicago!

There's a Reason for It . . .

Many of the present shop owners are Moler graduates that hire Moler Beauty Specialists and Barbers in preference to others!

At Moler's you are taught by actual practice work on live models which not only results in a better Beauty Specialist or Barber, but does away with many hard tedious hours of book work.

Moler System is the oldest and largest organization of its kind in the world, with branches in a [l] the principal cities, which gives Moler graduates a nation-wide reputation and puts them in demand all over the world.

Moler System is the only school in Illinois standardized by the Masters' Association.

At Moler's you learn on only the most modern equipment available.

A Moler diploma is as good as a job anywhere.

And don't forget—if you wish—MOLER'S will assist you in opening your own shop later on.

DAY OR EVENING CLASSES.
Call, mail the coupon, or phone.

MOLER SYSTEM
59 E. Monroe at Wabash
CENTRAL 6393
Chicago, Ill.

MR. MOLER:—
Please tell me about your new loop branch and how you can qualify me for a fine paying position in
[ ] Beauty Culture. [ ] Barbering.
Also how I can become my own boss later on.
NAME ....
ADDRESS ....
CITY .... State........

Success IN Beauty Culture BECOMES A CERTAINTY WHEN THE STUDENT RECEIVES THE Proper Training.

THE CHICAGO HAIRDRESSING ACADEMY

has a recognized reputation for thoroughness of instruction.

ALL CLASSES DIRECTED BY SPECIALISTS OF NATIONAL REPUTATION.

64 W. Randolph-st.
Entire Second Floor.

RAMBLING THROUGH THE WANT ADS

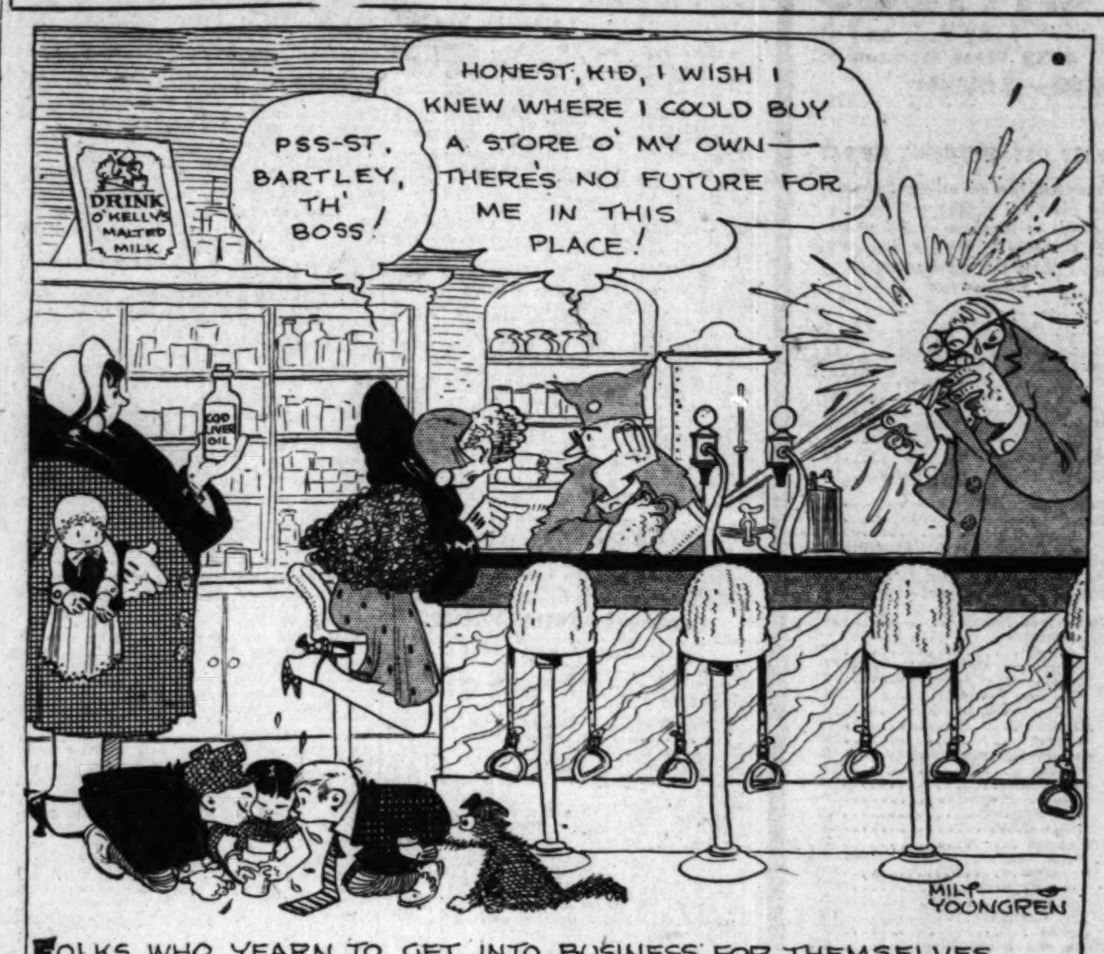

FOLKS WHO YEARN TO GET INTO BUSINESS FOR THEMSELVES SHOULD READ OVER THE "BUSINESS OPPORTUNITIES" COLUMNS IN THIS SECTION. DOZENS OF CHANCES TO ACQUIRE ALMOST ANY TYPE OF BUSINESS ARE LISTED. TURN TO THEM NOW.

Want Ad Index on Next Page

INSTRUCTION.

A CAREER

is woman's ambition. A little skill in the use of your hands and you will find yourself in demand by millions of women—because they want to retain their beauty. And they ask for

MARINELLO

Internationally Famous

because Marinello's methods are preferred thruout the United States and 14 European countries.

Take up the Marinello Career—be an outstanding success—be financially independent.

Day and evening classes for spring term now forming. Write at once for full information or phone Superior 3741.

NAME ....
ADDRESS ....
CITY........ STATE........

National School of Cosmeticians, Inc.

MARINELLO
System of Beauty Culture,
808 Tower-ct. Superior 3741.
At N. W. Cor. Chicago and Michigan-avs.

IMPORTANT ANNOUNCEMENT
The Nina Parker System
offers for the next two weeks to reduce the regular price of $200 to
$100 for Complete
BeautyCulture
Course

This is an accredited school whose graduates are always in demand and positions waiting. Reduced price includes full course. State Board preparation.

Nina Parker System
Suite 500-8. 14 W. Washington-st.
Phone Dearborn 8398.

Learn a Language

You can now learn French, Spanish, German, or Italian quickly, easily. Speak the language like a native—become a linguist without tedious study. You learn by a modern, psychologically perfected Method, based on talking the language right from the first lesson. Tuition is low; convenient time [illegible]

THE BERLITZ SCHOOL OF LANGUAGES,

CHICAGO ACADEMY OF BEAUTY CULTURE, INC.

GIRLS—DO YOU

DICTAPHONE SCHOOL,

NEGLECTED EDUCATION

TRUMPET STUDENTS,

Learn Ballroom Dancing.

[illegible]

INSTRUCTION.

SWEDISH MASSAGE

Taught at a Recognized Institution That Has Been in Existence over 20 Years.

Every thoroughly equipped hospital and most every sanitarium has its Physio-Therapy department. Doctors, clubs and institutions throughout the country are seeking those proficient in genuine Swedish methods of Massage and Hydro-Therapy as taught at the National College. But coupled with this demand is the further fact that we have assisted many of our graduates to establish themselves in business, serving their own clientele.

In addition to this Free Employment Service, our students can participate in the earnings of our large clinic. The Chicago General Health Service, giving treatments to hundreds of patients. This profit sharing feature enables you to earn part or all of your tuition.

Spend a whole day or evening in our classroom WITHOUT CHARGE OR OBLIGATION and learn how you, too, can become an expert in this fascinating field through our low cost six weeks' course.

NATIONAL COLLEGE
OF MASSAGE AND PHYSIO-THERAPY.
20 N. ASHLAND-BLVD.
SEELEY 6940.

JAZZ
AND
MODERN MUSIC
TAUGHT BY NOTE IN
20 LESSONS

THE CHRISTENSEN WAY.
All instruments, including piano, banjo, saxophone, accordion, trumpet, clarinet, guitar, drums, xylophone, voice.
PHONE OR CALL FOR FREE BOOKLET.

Christensen Schools
[27TH YEAR.]
9 a. m. to 9 p. m. daily—5 p. m. Saturday.
25 E. Jackson, Kimball Bldg. Harr. 5670.
2602 Milwaukee-av. Albany 3167.
953 Belmont-av. Lake View 0694.
3945 W. Madison-st. Van Buren 1933.
718 W. 63d-st. Englewood 3453.

MIDWEST
Beauty College, Ltd.
Chosen Because:

Most modern in Middle West.
Complete Beauty Profession taught.
Ruth D. Maurer Systems are used.
Instructors are capable, experienced.
COME IN—ASK ABOUT OUR
Special March Plan

[illegible]

JAZZ PIANO

R U OUT OF WORK?

GREER SHOP TRAINING,

WATCHMAKING,

[illegible]

INSTRUCTION.

LEARN
ELECTRICITY
RADIO-TELEVISION

60,000 Trained Electrical Men needed every year. Thousands of Radio Jobs open in Service Work, Broadcasting, Wireless, Talking Pictures, etc. And now Television is on the way! Soon there'll be a demand for Thousands of Television Experts. Prepare now for a Real Job in one of these live, money making trades!

VISIT OUR SHOPS

and see how easily you can prepare for a Big Pay Job. See our great Motors, Power Plants and Switchboards. Our Television Transmitting and Receiving equipment. Broadcasting Studio and Talking Picture equipment. Day and evening classes. Easy terms. Free Employment Service. Call any day or any Monday, Wednesday or Friday night. Or phone or write for Big Free Electrical or Radio Book.

COYNE
ELECTRICAL SCHOOL
520 South Paulina-st. West 3121

GERTRUDE HALE
SCHOOL OF
Beauty Culture

is recognized as a leader in advanced methods of training. Learn every branch of this marvelous profession by actual work and practice. We guarantee our training! Low tuition! Terms! Day and evening classes.

GERTRUDE HALE
America's Foremost School,
30 N. Dearborn-st.
3d Floor.
"For those who want the best in training."

Good Organists Are in Demand

Learn the fundamentals of organ playing in 10 lessons. Competent instructors. $2 per lesson.
MISS BETTY.
Kimball Organ School,
301 Kimball Bldg. Harrison 4012.

FLUENT SPEECH

LEARN WATCHMAKING,

HEIM'S BEAUTY CULTURE

GIRLS, BECOME MODELS!

PERSONALITY.

[illegible]

INSTRUCTION.

SEE FOR YOURSELF

THE SUPERIORITY OF

BURNHAM
Beauty Culture Training

You owe it to yourself to investigate the advantages offered by the Burnham School. If you are not earning the salary you are capable of, you are missing an opportunity by delaying any longer your visit to Burnham's. No "high pressure" selling methods are used at Burnham's. Simply a frank discussion of the financially successful future you can rely on after you complete your course. You will thoroughly enjoy your visit.

POSITIONS ARE WAITING. Come in now and assure yourself of the success you have always hoped for.

BURNHAM'S

established 60 years ago in 1871, is the largest establishment of beauty culture in the world, and owns and operates the Burnham School. The backing of this organization—its standing among the shop owners of America—its prestige and the expert instruction you receive—all these and many more important points ASSURE YOU OF SUCCESS. Burnham's will make you an expert in every phase of beauty culture. The complete course covers all branches of the work.

Day and Evening Classes
Low Tuition Fee
Easy Payments
ALL TOOLS FREE
with Complete Course.

Open every day and Mon., Wed., Fri. evenings until 9 p. m. Phone, write, or call for Free Demonstration and your copy of Burnham's new Beauty Culture Book. It's free.

——MAIL THIS COUPON TODAY——
Please send me—without obligation—your new Beauty Culture Book and complete school information.
NAME ....
ADDRESS ....
CITY........ STATE........

E. BURNHAM
School of Beauty Culture
"WORLD FAMOUS FOR OVER HALF A CENTURY."
138 N. State-st., Chicago
Randolph 3355. Dept. 80.

Be Successful in
Beauty Culture

Get your training under personal supervision of Elizabeth McGrath.
TAUGHT BY ACTUAL WORK AND PRACTICE

[illegible]

American School
Ethical Beauty Culture

MASSAGE
$80—REDUCED RATES—$80

[illegible]

Kellberg Institute, Inc.
14 W. Washington-st.

LEARN A B C SHORTHAND IN 20 DAYS.

High School—College
New Classes, March 16th

Learn Gregg Shorthand

JUST IMAGINE!

[illegible]

INSTRUCTION.

High School
Prepare for Leading Colleges IN MONTHS, NOT YEARS.

NEW TERM MARCH 16TH

Make up your High School requirements in the shortest time consistent with thorough instruction.

Our students have been ENROLLED in twenty-one of the leading colleges and universities with certificates earned from our State University through our preparation.

Classes are held mornings and evenings. Our instructors have had years of experience in preparatory work.

Our students are mature, earnest and ambitious. Their records with us have been our best recommendation and our chief source of new students.

We invite your investigation of our standing, equipment and general reputation.

Write or call for catalog.

COLLEGE PREPARATORY SCHOOL.
Ninth Floor,
23 E. Jackson-blvd.
Webster 2448.
[Formerly in Lyon & Healy Bldg.]

PRE-LAW

TWO YEARS IN ONE.
MINIMUM TUITION.
ACTUAL COLLEGE WORK UNDER EXPERIENCED COLLEGE PROFESSORS.
NEW COLLEGE CLASSES, MARCH 24TH.
INQUIRE NOW.

COLLEGE PREPARATORY SCHOOL,
23 E. JACKSON-BLVD.
WEBSTER 2448.

ACCORDION

$125 TAKES NEW 120 BASE ACCORDION. 10 lessons you will play pieces you never dreamed possible. Pupils from 7 to 60.
Piano, Voice, Whistling.
Join Groff's Accordion Club.
Chicago Musical Seminary, 3905 Madison. Write for Application Blank and Circular. 10 a. m.-11 p. m., Sun. 10-3. Get Groff Book on Jazz Accordion, $3. Kedzie 3497.

RADIO TELEVISION

Complete Radio Training in all branches—Service, operating, broadcasting, engineering. Television included in all courses. Visit our laboratories.

CHGO. RADIO INSTITUTE,
64 E. LAKE-ST. RANDOLPH 7983.

PRIVATE LESSONS—SHORTHAND, TYP., bkkpg., dic. 4900 Sheridan. Sunny. 0399. 184 W. Washington, R. 603. Dearb. 3942.

AUCTION-CONTRACT BRIDGE INSTRUCT. Mrs. Kandl, 7357 Yates-av. S. Shore 3586.

JAZZ PIANO, $1; TAUGHT QUICKLY; loop and w. side studio. Rockwell 0049.

LOST AND FOUND.

BILL FOLD—LOST—BLACK; NAME INSIDE; papers of value to owner only. Reward. Sam L. Workman. State 3578.

BOSTON BULL TERRIER—LOST—BRINDLE, white collar and front, very short tail; last Friday. Reward. Albany 9531.

BUNCH OF KEYS—LOST—IN LEATHER container; believe fell off running board of automobile on Randolph-st. and Oak Park-av. in Oak Park from Grand-av. to Fullerton-av. Finder communicate with A. F. Soutar, 1018 W. Randolph-st., Oak Park. Ph. Euc. 2100 or Belmont 2541.

COLLIE—LOST—MALE, 10 MOS. OLD; LGT. brown, white stripe on face, bushy tail; ans. name "Prince." Lib. rew. Went. 3975.

DIAMOND CLIP—LOST—WED., MAR. 4, North Side or loop district; liberal reward. Call Miss Hatsfield, Wabash 0483.

DOG—LOST—BOSTON TOY BULL, MALE, white right eye and chest, long ears, name "Buster." Reward. Vincennes 6585.

DOG—LOST—LARGE FOX TERRIER, TAN [illegible]

[illegible]

DANCING SCHOOLS.

Kandler Dancing Academy.

CHICAGO ACAD'Y DANCING

MISS MABEL HANSEN.

[illegible]

CLUB AND ASS'N MEMBERSHIPS.

[illegible]

PERSONAL.

[illegible]

G. M. BEAR,

Chicago Business College

GUITAR-TRUMPET, SAXOPHONE-CLARINET

Dahlia Growers, Attention!

[illegible]

HUNTING PROPERTY AND PRIVILEGES.

[illegible]

PLUMBING, HEATING AND FIXTURES.

[illegible]

MATTRESSES.

ATLANTIC 2290.

SOUTHERN LIMITED

REINDEER STAGES

PHONE CALUMET 0228.

DECORATE NOW.

[illegible]

SITUATIONS WANTED—MALE.

Bookkeepers and Clerks.

ACCT.—A POSITION THAT WILL WARrant an opportunity is desired by a young man 21 yrs. of age, trained and experienced in accounting; considerable knowledge entire office routine work; will travel; A1 references. Address Y 87, Tribune.

ACCOUNT.—WIDE EX. WHOLESALE, COST, pub. acct., etc. Box 317, 1400 E. 53d-st.

BKKPR.—CLERICAL, YOUNG MAN, 24, 2 yrs. unv. exp.; working knowledge accounting, typing, stenography, sales; will start at mod. sal.; best ref. Merrimac 5984.

BKKPR.—FULL CHARGE; TRIAL BAL., P. and L. and fin. stmts.; 10 yrs.' exp. Ph. Lake View 8476. Address Y 388, Tribune.

BOOKKEEPER-OFFICE MAN—MID. AGE, thoroughly familiar with all office details; ref. Address Y 131, Tribune.

BKPR. OR ACCOUNTANT—28; 3½ YRS. public accounting; 3 yrs. bookkeeping; A-1 refs. Address Y 486, Tribune.

BKPR.-CASH.—AUDIT; DEPENDABLE FOR results; thoro., broad exper. acctg., coll.; full charge; $30. Address Y 108, Tribune.

BKKPR.-ACCT.—FIN. STMTS.; 10 YRS.' exp.; can take chrg.; reas.; best ref.; univ. grad. Address Y 494, Tribune.

BKKPR.—OFC. MGR., CONTACTG., MFG. exp; age 39; $37. Address Y 128, Tribune.

BOOKKEEPER, CASHIER, STENOGRAPHER—A1; 10 yrs.' exp.; sal. sec. Seeley 3745.

BOOKKEEPER, JR. ACCT.—10 YRS.' EXP.; hard worker. Address Y 304, Tribune.

BKKPR., ACCT.—EXP., GEN. LED., P. AND L. and fin. stmts. Address Y 97, Tribune.

CLERK—SHIPPING; 7 YRS.' CANDY EXP.; co's. any job. Address X 295, Tribune.

GENERAL OFFICE—11 YRS. EXP.; AGE 28; rel.; reas. Address X 274, Tribune.

MAN—HIGH GRADE, OF MATURED JUDGment, with attractive personality; one who creates good impressions through his contacts, wants job where brains count; am resourceful, with lots of experience; capable of assuming responsibility; good correspondent. Address Y 395, Tribune.

SMALL SETS KEPT, SYSTEMS INSTALLED, audits, tax, etc. Rogers Park 7022.

STENO.-SECY.—AGE 26; GOOD APPEARance; hard worker; knowl. bookkeeping, gen. ofc., sales. Spaulding 0678.

Accountants and Auditors.

ACCOUNTANT—OFF. MGR.

A1, 12 yrs. with 3 manufacturers. Address S 268, Tribune.

ACCOUNTANT—COMPLETE AUDIT SERV. new sets installed; part time bkpg.; inc. tax, costs, etc.; reas. Keys. 1626.

ACCT.-OFF. MGR.—24 YRS.; 6 YRS. EXP. exc. refs. Call Independence 6905.

ACCT.-OFFICE MGR.—AGE 35; REFS. A1 sal. open; will travel. Mansfield 0465.

ACCT.—INC. TAX. BOOKS, BY WK. OR MO. trial bal. stmts. issued. Alb. 9250.

ACCOUNTANT—INSTALL SYSTEMS, SML. sets kept; inc. tax. reports. Dorch. 7229.

ACCOUNT. — PART TIME; BOOKS KEPT, systems, inc. tax. L. E. D. Fairfax 5300.

ACCOUNTANT—INSTALL SYSTEMS, SML. sets kept, inc. tax audits. Triangle 2385.

ACCT. — INCOME TAX SERVICE; BOOKS opened, kept; part time. Longbeach 3277.

BOOKKEEPER-ACCOUNTANT — AGE 30. mar.; thoroughly qualified, assume full chge.; avail. at once. Address Y 88, Tribune.

YNG. MARR. MAN—ACCT. OR COST—Comp. knowledge; best ref.; 7 yrs. exp. wholesale drug; reas. sal. Address X 270, Tribune.

Executives and Managers.

GENERAL MANAGER.

A man who understands how to co-ordinate sound sales management with financial comptroller, and production department, desires change. Well equipped to formulate policies and to assume leadership. His record warrants exceptional credentials.

Address Y 150, Tribune.

SALES MANAGER

A clean cut forceful fighter for profits with a background of broad sales and merchandising experience. Age 39, just in his prime, well equipped to lead a fast moving sales organization and produce results. Resourceful developer of ideas and markets. References, unquestionable record, clean and successful. Write in mutual confidence. Address Y 200, Tribune.

SALES DIRECTOR

Proven executive with ten year record of successful handling of specialties in electrical, hardware and allied fields, will be available soon. Has built sales from modest beginning to million dollar volume. Interested in promotion of new products, improving sales of concerns having national distribution or will take over sales and distribution for manufacturer of meritorious product.
ADDRESS Y 340, TRIBUNE.

SALES EXECUTIVE

Available now, 15 yrs. financial experience covering sales organizations, promotions, real estate, insurance, investment trusts, office management and corporation officer. Knowledge adaptable to furthering your project.
ADDRESS Y 85, TRIBUNE.

SALES MANAGER—
With force and initiative. Well known Ford dealer with large personal following. 15 years in the business, now desires connection with organization handling small cars. Thoroughly understands every angle and can organize effective sales force on short notice that will produce. Able to assume full charge of entire organization. Address N S 48, Tribune.

Sales Correspondent

This young man has had a valuable experience in detail correspondence and in taking care of the requisitions of salesmen; he has good health and enthusiasm. Address Y 106, Tribune.

EXPORT MAN.

16 years' experience in financing, organizing, selling, merchandising, etc., abroad and in the U. S., able to act as counsel to any concern interested in entering foreign fields. Linguist. Gentile. Will travel. Address X 279, Tribune.

FINANCIAL EXECUTIVE.

Age 33, married; installment house experience as cashier and auditor. Also experienced in office management, credits, collections, and correspondence. Well educated, pleasant personality and good judgment. Clean record. Highest references. Reasonable salary. Address X 289, Tribune.

Laundry Sales Manager

Young man, 31; proven record; aggressive; ability to handle sales force; expert on customer control and good will, desires conn. with reputable plant.
ADDRESS X 272, TRIBUNE.

Collection Manager

on installment accounts. This is my business, collecting monies through the mails—and I don't mean maybe. I want to connect with a live wire, high grade firm—for I am that type of a man. Address X 400, Tribune.

CAPABLE EXECUTIVE.
Sales and Advertising.

Keen salesman, successful organizer and sales manager; can inspire men, get results; ability in advertising, mail sales; energy, initiative. Address Y 105, Tribune.

SALES EXECUTIVE, AUTO OR OTHER LINE.

Forceful leader; well known in Chicago; can get results; large clientele. Address Y 397, Tribune.

EXECUTIVE.

Exp. gen. and prod. manager, able organizer, systematizer, corp. manag., expans., consolid., financing; coll. grad., chem. eng. and law; 42; married. Address X 283, Tribune.

AA1 ORGANIZER.

Exc. record of accomplishment; live wire, 32 yrs., mar., coll. ed.; exp.; sales executive, sales promotion, now employed; only high class prop. consid. Address B 237, Tribune.

SALES-EXECUTIVE, ASSISTANT; DIRECT contact, successful developer new products; exceptional correspondent, copy-writer; best past connections; now employed. Address B 257, Tribune.

OFF. EXEC. — THOROUGHLY EXP.; AGE 36; marr.; 20 yrs. exp. bkkpg., auditing, cr. and coll., off. mngmt., finance, avail. at once. M. J. Gollob, 6822 Sheridan-rd. Phone Sheldrake 3326.

YOUR OPPORTUNITY—A MAN WITH VAried exp. elec. eng., 10 years in the design, erection and const. of power plants and subs.; 30 years of age; marr. and family; any line that has opp. Address Y 236, Tribune.

SALESMAN—CAPABLE, 12 YEARS EXP. securities; 6 years last place; prefer other lines; age 38, married, univ. education; go any place; prefer west; consider anything. Address X 301, Tribune.

COLLECTION MANAGER—9 YEARS EXP. desires connection with growing concern; age 29; best references. Address N O 7, Tribune.

LIVE WIRE—BROAD EXP.

Promotional ability; capable of handling any bus. Address X 223, Tribune.

INDUSTRIAL ENGINEER—
Bonus, wage, time study and production exp.; desires perm. conn.; salary reas. Address X 277, Tribune.

HOTEL MANAGER—YOUNG MAN WITH 3 yrs. local experience; will accept any offer where future may be considered. Address Y 484, Tribune.

ACCT. OR OFF. MGR.—THORO. EXP. IN accts., costs, fin. stmts., taxes, corres., credits, sales prom.; exec. ability; reliable. Address Y 124, Tribune.

EXECUTIVE—WITH FINANCIAL AND ORganizing exp. wants connect. with a sound business; Gentile; salary nominal; invest. if necessary. Address C 200, Tribune.

EXECUTIVE—15 YEARS' EXP. FACTORY prod., control planning, scheduling, stores material, supervisor. What have you? Address Y 86, Tribune.

PRODUCTION, PLANNING, TIME STUDY; age 39; 15 yrs. mfg. exp.; conn. with growing concern. Address Y 392, Tribune.

APT. HOTEL MGR.—CAPABLE OF FULL charge; exp. bkkpr.; middle aged; also wife, exp. hskpr. Longbeach 4724 Apt. 302.

PUB. RELATIONS MAN—TRADE ASSOC. exp.; univ. grad. Address Y 54, Tribune.

INDEX

want ad offices

1 South Dearborn St. Tribune Square
1101 East 63d St.
4152 West Madison St.
Call SUPERIOR 0100—Adtaker

24 hour service

EVERY DAY, INCLUDING SUNDAY

Tribune Adtakers are on duty 24 hours a day every day of the year to receive Want Ads by telephone. Call Superior 0100 any time to put the Tribune's great Want Ad organization at your service.

Page

Airplanes 13
Arts and Antiques 16
Auction Sales 4
Automobiles—
Passenger Cars 14, 15
Trucks 15
Wanted 15
Accessories and Repairing 15
Loans 15
Credits 15
Trucks to Rent and Wanted 15
Barter and Exchange 13
Bicycles and Motorcycles 15
Billiards and Bowling 16
Board and Lodging 5
Board and Room Wanted 5
Boats, Yachts, etc 15
Books and Magazines 13
Building Material 13
Business Opportunities 16
Business for Sale 16
Partnerships and Investments 16
Distributors 16
Concessions and Locations 16
Business Equipment 16
Business Service 16
Wanted 16
Business Personals 16
Business Directory 1
Cameras and Optical Goods 15
Castoff Clothing 16
Cemeteries Page 16, Part 1
Clothing, Furs, etc 15
Club and Assn. Memberships 1
Collections 16
Dancing Schools 1
Death Notices Page 16, Part 1
Dogs, Cats, Birds, Poultry, etc 4
Dressmaking & Millinery Schools 4
Electric Signs 16
Educational Directory 1
Financial 13
Garages 15
Help Wanted—Male 2, 3, 4
Help Wanted—Female 4
Horses, Harness, and Wagons 15
Hotels 5
Home Furnishings 15
Home Furnishings Wanted 15
Hunting Property and Privileges 1
Instruction 1
Jewelry, Watches, etc 15
Land Information 13
Leaseholds 15
Light and heavy Manufacturing 16
Loans—Personal Property and Salary 13
Lost and Found 1
Machinery and Equipment 11
Mortgages for Sale 13
Motorcycles and Bicycles 15
Musical and Dramatic 13
Musical Instruments 15
Music Rolls and Records 15
Office Devices 15
Office Furniture, Files, Safes 16
Parcel Post and Express 1
Patents, Patent Attorneys 15
Personal 1
Pianos (see Musical Instruments) 15
Plumbing, Heating, Fixtures 1
Postage Stamps, Coins, etc 15
Printing Machinery and Supplies 4
Radios and Supplies 16
Real Estate—
Central 11
Apartment Buildings 11
Co-operative Apartments 11
Business Property 11
Houses Built to rder 12
Houses 11, 12
Vacant 12
Manufacturing Property 12
Austin 12
Suburban 12
Estates Property 12
Acre Property 12
Other Cities 12
Resorts 12
Farm Lands 12, 13
Country 13
Miscellaneous 13
Wanted 13
For Exchange 13
Loans 13
Room and Board Wanted 5
Sewing Machines 15
Situations Wanted 2
Sporting Goods 16
Stocks and Bonds 13
Store Fixtures 13
To Rent—
Rooms 4, 5
Houses 5
Resorts 5
Apartments 5, 6, 7, 8, 9, 10
Apartm'ts & Rooms to Share 5
Stores 10
Offices and Shops 10
Manufacturing Property 11
Other Cities 11
Hotels 11
Floors and Lofts 10, 11
Theaters 11
Basements 11
Buildings 11
Farms 11
To Lease and Wanted to Lease 13
Trade Schools 3, 4
Trunks, Bags, Suitcases 16
Typewriters and Supplies 16
Vacuum Cleaners & Cleaning 16
Wanted—To Rent 5, 10

SITUATIONS WANTED—MALE.

Executives and Managers.

STOCK TRADER STATISTICIAN

with clientele, available March 16th. Eight years experience banking and brokerage house, desires opportunity to prove worth where ability and good work count. Will furnish very best references.
ADDRESS Y 400, TRIBUNE.

Salesmen, Solicitors, Etc.

ESTIMATOR-SALESMAN.

Coll. grad., 10 yrs.' exp. in bldg. const., 8 yrs. with last concern; exper. is plastic enough to fit in your business; accept small sal. and comm. Address B 229, Tribune.

FOOD MANUFACTURERS,

Can you use high class, energetic salesman, 38, 15 years' experience among wholesale grocers, wagon men, produce packers, and chains? Now employed; desires change. Address N S 16, Tribune.

SALESMAN WITH OFFICE DESIRES REPresent firm having some est. industrial business in Chicago and adjacent terr. Address X 287, Tribune.

SALESMAN — HARD WORKER, EXPERIenced, desires spec. or repeat line of merit; city or travel. Address Y 61, Tribune.

SALESMAN—15 YEARS' EXP. GROCERY, delicatessen trade. Address X 293, Tribune.

SPEC. SALESMAN—CALLING ON RETAIL and wholesale drug trade; well known to the trade. Address Y 66, Tribune.

Professions and Trades.

ADV. ARTIST.

A real top notch all around man, very fast, wants to connect with good house. Full or part time. Address X 296, Tribune.

ADVERTISING ASSISTANT—YOUNG MAN, 23, two yrs. Univ. exp. in production, copy, and art. Address Y 132, Tribune.

ARCHITECTURAL DESIGNER, DRAFTSman, sketching complete plans, full or part time; anything reas. 3756 N. Lamon.

ART DIRECTOR, LAYOUT MAN.

Agency, newspaper, mail order, nat. retail chain store experience [can also handle production]. Address X 222, Tribune.

AUTO MECHANIC—EXPERT ON ANY TYPE car; reasonable starting salary; best ref. Tel. Albany 9662.

AUTO MECHANIC—A1 YNG. MAR. MAN. 12 yrs.' exp.; own tools; steady pos.; cap. of taking chge. Address Y 429, Tribune.

CAR. CAB. MAKER—MANY TOOLS; EXP.; alterations, paint repair, refinish furniture; would work as hotel handy man; anything anywhere; very cheap. Address Y 71, Tribune.

CHEMIST-METALLURGIST—SMELTING-REfining of all nonferrous metals for foundry trade; college ed.; age 38; 18 yrs. inorganic chem.; excellent refs. JOHN BENSON, 1114 N. Central Park-av., Chicago.

DRAFTSMAN—COMB. MECH., STRUCT.; 11 years various lines, layout, detail, design; go anywhere; $20 per week. Address Y 331, Tribune.

DRAFTSMAN—30 YRS. EXP. ON GEN. ENG. Mech., struct. and elect. design; also shop exp. Address X 297, Tribune.

ELEC. TEL.-RADIO SML. POWER PLANT—5 yr. exp., install., wire, test, repair, maintenance; Amer., age 24. Ked. 4050.

ENGINEER—STATIONERY; EXPER. ELECtrician. Pullman 9537.

FOUNDRY MAN—EXPERT IN ALUMINUM, 20 yrs.' exp., knows fdry. bus., acquainted with and well liked by Chicago trade, inside or outside. Address X 105, Tribune.

HANDY MAN, PLUMBER, CARPENTER, Elec.—All or part. Address B 243, Tribune.

MACHINE DESIGNER AND DEVELOPment eng.—Exp., with proven inventive ability, now working short hours, is open for spare time work or permanent position. Address Y 313, Tribune.

MAN—WITH 22 YEARS' MACHINE SHOP exp., 15 yrs. as foreman and supt. over all kinds of automatic and hand screw machines, lathes, drill press, milling machines, on production, best of refs.; will locate any place. Address S 269, Tribune.

MAN—EXP. ON SHEARS, PRESSES, DIE setting, spot welders. Mans. 6443.

MECHANICAL ENGINEER — AVAILABLE part time designing or detailing machinery and tools. Address B X 302, Tribune.

MECHANICAL DRAFTSMAN — SEVERAL yrs.' exp., technical college education; $40 week. Address Y 191, Tribune.

MECHANICAL DRAFTSMEN—OIL BURNER, structural; 6 years experience. Best ref. Address Y 114, Tribune.

MECH. ENGR.—REC. COLL. GRAD., EXPD. construction work; mfg. layouts.; exc. refs. Address Y 18, Tribune.

MILLWRIGHT—FIRST CLASS ON INSTALL. and maint.; go anywhere. Nev. 6264.

PAINT., PAPER HANG., CALCIMINE—I DO neat wk.; very reas. Graceland 7233.

PLUMBER — STMFTR. OR WHAT HAVE you that will pay $35 per wk. Hay. 5172.

SITUATIONS WANTED—MALE.

Professions and Trades.

PLUMBER—LICEN., WANTS OVERHAULing, repairs; reas. Diversey 1824.

PRESSMAN—WRKG. EXEC.; COLOR, HALFtone, pubin., coml.; locate anywhere. Brannon, 351 E. 21st-st., Brooklyn, N. Y.

PRINTER — WORKING FOREMAN, COMP., makeup, stoneman, capable, reliable. Union. Address Y 115, Tribune.

PRINTER—A1 JOB, 15 YRS. EXP., REL. sal. secondary. Crawford 6784.

SHADE MKR., HANGER AND DRAPERIES —9 yrs.' exp. Address B 232, Tribune.

RADIO SERVICE MAN—6 YRS.' EXP.; A1; tools and meters. Address Y 228, Tribune.

SHIP CLERK—EXP. IN ELEC. LINE; ANY work. J. Rubenstein, 4920 N. Karlov.

TAILOR-PRESSER — WITH DEL. TRUCK wants pos. Mr. Martin, 2659 N. Nordica.

WELDER—FIRST CLASS, UNION; COMB. elec. acetylene. Beck, Briargate 8843.

Clubs, Hotels, and Restaurants.

CHEF—A1 REF., 20 YRS. EXP., FAST, ECOnomical; gd. butler, baker. Div. 2948.

COLORED CHEF.—12 YRS. EXP.; GOOD refs. Seeley 9048.

Farm and Garden Help.

BARNMAN — MILKER PREFERRED, SINgle, age 52, lifelong experience in dairy and genl. farming; Protestant and sober. Ref. Address Y 101, Tribune.

COUPLE—COOK AND GARDENER OR CAREtakers; also drive. Tel. Buck. 7060.

DAIRY FARM WORKING MANAGER—Thoroughly experienced; modern methods; salary or salary shares; working. Address Y 309, Tribune.

FARM MANAGER — MARRIED, COLLEGE trained, exp. stock and grain man. Address N S 3, Tribune.

GARDENER, CARETAKER — SCOTCH, 30 years' exp. in flowers, vegetables, fruit and greenhouses; married; A1 references; 14 years in last position. J. S. Box 223, Fontana, Wis.

GARDENER—HEAD; LIFE EXPERIENCE glass and outdoors. Best references. Address Y 169, Tribune.

GARDENER—MARRIED, 9 YEARS' EXP. flowers, veget., lawn, shrubbery; care of cars; A1 refs. Phone Bensenville 41-W-2.

GARDNER — SINGLE HOLLANDER, CAPable, industrious; wishes position; A1 refs. G. Fooy, P. O. Fox Lake, Ills.

MANAGER—FARM OR COUNTRY ESTATE. Can take compl. charge. Sheldrake 4940.

MARR. COUP.—SWEDISH; MIDDLE AGED; wife hsewk., cook; man, all round, handy with tools, in garden, drive car; been caretaker on big estate; go to country or city. Address Y 226, Tribune.

YOUNG GERMAN COUPLE, NO CHILdren, desires caretakers' position on farm, estate; man ambitious worker, exp., and grad. of univ. of agri., Germany; wife good cook. Address Y 364, Tribune.

Chauffeurs.

CHAUFFEUR—16 YRS.' EXPERIENCE IN all makes of cars; A1 mechanic; can furnish best of references. Henry Schaeffer, Diversey 0443.

CHAUFFEUR—TRUCK OR PRIVATE; WHT., young man, single, 5 years; exp., sober, ex. refs.; any car. Ardmore 2471.

CHAUF.—WHITE, PRIV. FAM. OR PHY. ex. character. Address Y 65, Tribune.

CHAUF.—25 YRS.' EXP.; HANDY; A1 mech.; ref. Address X 115, Tribune.

CHAUF.—A1; COL.; EXP.; WITH REFS. 5 yrs. last position. Ph. Ken. 7381.

CHAUF.—PRIVATE EXPR., HONEST AND relia., age 27, best refs. Normal 5066.

CHAUF.-HOUSEMAN—EXP., WHITE; GOOD ref.; reasonable. Ph. Vincennes 5390.

CHAUF.—COL., PRIV. FAM., GOOD REFS. Exp. driver; 3 yrs. last pl. Douglas 4356.

CHAUF.—6 YRS. EXP., MECHANIC, SGLE. Good refs. Coleman, Kenwood 2450.

House Servants.

CPLE.—EXP. HOUSEMAN, CHAUFF.; WIFE A1 cook. Telephone Fairfax 4374.

COOK—GOOD JAPANESE BUTLER, HSWK., long exp., ent. chge., reliable; best refs. T. Mizoroki, R. 2, Delaware 0065.

COOK, GEN. HSWK.; JAP; EXPER.; GOOD refs. SOSHO, 3538 Ellis. Douglas 5761.

COOK—HSWK., FILIPINO; NEAT; GO ANYwhere; drv. car; ref. Address P 94, Tribune.

COOK—HSWK., FILIPINO; NEAT, GO ANYwhere; drv. car; ref. Englewood 1738.

COUPLE — FRENCH, GERMAN, YOUNG, licen. chauf., butler, hsman; wife, maid, cook, 5 yrs. excl. N. Shore ref. Reli., willing go anywhere, prefer summer home. Eagle River, Wis. Jean Zuvon, Div. 9526 or write 1448 Hollywood-av., care Bode.

COUPLE—GERMAN.

Man chauf., mech., handy hse., garden; wife cook, genl.; A1 ref. Gra. 6974, Apt. 105.

COUPLE—COL., NEAT, RELI., CHAUFfeur, butler, wife cook; exp.; good refs. Sub. pref. Drex. 9586.

COUPLE—CHAUF., MAID; BEST REF. PH. Buckingham 3061.

COUPLE — LIGHT, WIFE COOK, CHAUFR.-butler; 4 yrs. 1 place. Winnetka 3520.

HSEKPR.—JAPANESE; 10 YRS. PRESENT place as gentleman's responsible hskpr., seeks similar position. Sicias. Super. 0783.

SITUATIONS WANTED—MALE.

House Servants.

FILIPINO BOY — THREE YRS.' EXPERience as butler-chauffeur with high grade cars; moderate wages to begin with. Address X 107, Tribune.

HSEMAN, DRIVER, YG. MAN, COOK, BUT.—Filipino, rel., A1 refs. Seeley 1597, Farol.

JAP. CPLE.—BUTL.-HSEMN., OR CHAUF.; wife exc. cook or maid; best refs. Ph. Dour. 0924.

Janitors and Porters.

JANITOR — UNION, AMERICAN, AGE 41, married; no children; handy; willing, good ref. Address X 109, Tribune.

Stenographers, Typists, Etc.

PRIV. SECY.—EXPERT STENO.; GENL. off. man; age 31; 12 yrs. exp. R. R. and coml.; h. s. grad. Enc. 3566.

YG. GENTLEMAN—21, H. S. GRAD.; TYPist; wants position secy., companion to same. Address N S 39, Tribune.

Miscellaneous.

ACTIVE BUSINESSMAN — 48, GENTILE; experienced in installment accounts, collections, sales and office routine, wants connection in or out of Chicago, where integrity and effort will establish perm. employment; moderate salary to start. Address Y 84, Tribune.

FOUNTAIN, LUNCH MAN.

4 yrs.' exp.; age 24; Amer.; wife exp.; city, out of town, or hiway, gas station and stand; sal. or comm.; A1 ref. Rock. 2751, or address Y 317, Tribune.

MAN—YOUNG, AGE 19, HIGH SCHOOL graduate, 1½ yrs. Univ. of Ill., 1 yr. engineering, ½ yr. chemistry; with progressive firm. Address Y 341, Tribune.

YG. MAN—27, WELL EDUCATED, DESIRES part or full time; must have 8 hr. wkly. open; gen. off., professional teaching exp.; no selling. Address X 302, Tribune.

MAN—MIDDLE AGE TO ACT AS TRAVELing companion; can give French, German less.; sm. sal. Address Y 225, Tribune.

YG. MAN—TECH. H. S., STRONG, HANDY. Willing to do anything. Address Y 126, Tribune.

ELD. ACT., WHT. MAN, HANDY WITH tools, will give serv. for home; pref. country or small town. Harvey, 6316 Harvard-av.

ANY KIND OF WORK—YOUNG MAN, AGE 22; strong, handy. Spauld. 5719.

HANDYMAN—MID. AGE, WANTS PLACE, bd., r., sm. wages. Address Y 76, Tribune.

MAN—YOUNG, 20, DESIRES WORK, NOT particular; refs. Edg. 1806.

CPLE.—TO MAN. FURN. APT. BLDG.; DO janitor wk.; ref. Address B 228, Tribune.

YOUNG MAN WITH DRIVING AND OFfice exp. wants work. Humboldt 6469.

Window Trimmers.

WINDOW TRIMMER.

Card writer expert, 7 yrs.' exp., owns air brush and cutawl; can produce real results. Address S F 128, Tribune.

SITUATIONS WANTED—FEMALE.

Bookkeepers and Clerks.

BKPR.-STENO.—CAP., EXP., MANAGE ocmp. set bks., trial bal., fin. sts. Take dict.; good grammarian, 2 yrs. univ. Craw. 5737.

BKKPR.-SECY.—A1, FULL CHARGE, FORmerly secretary of corporation which left city. Reas. salary. Address B 233, Tribune.

BKPR.-SECY.—A1, INCOME TAX, FINANcial statements; part or full time. Sunnyside 6935.

BKKPR.-ACCT.-STENO.-SECY. — A1, 15 yrs.' exp.; full charge. Buckingham 2327.

BKKPR.—A1 STENO., SWBD., ENTIRE OFF. work; 6 yrs.' exp., $30. Well. 9740.

BOOKKEEPER AND TYPIST — LOOP OR N. S.; best ref. Reas. Ravens. 8092.

BURROUGHS BKPR.—COMMERCIAL EXP.; also cashier and asst. bkpg., gen. off., typ., swbd. Address H 348, Tribune.

Executives and Managers.

APT. HOTEL MANAGER — UNIVERSITY graduate, efficient, thoroughly experienced in renting, collecting, supervision, buying, etc.; only high class hotels need respond. Phone Columbus 6440 or Columbus 10385.

INTELLIGENT BUSINESS WOMAN, UNder 40, needs steady position, about $30 per week; secretarial or executive office work preferred; can furnish references. Address X X 276, Tribune.

RENTING OR MANAGING HOUSEKEEPER in high grade bldg., by capable woman with highest ref. Work several weeks gratis to show ability. Address Y 427, Tribune.

Domestics and Cooks.

COOK—ENGLISH; EXP.; GO ANYWHERE; best refs. Address Y 51, Tribune.

COOK—EXPERIENCED, AT ONCE, WOMAN 30 years old. Englewood 7306.

COOK—RELI. COL. GIRL; AND HSWK.; good ref.; city, sub. Englewood 6396.

COOK—A1; WHITE; BEST REFERS.; GO home nights. Wellington 6793.

COOK—EXP., OR GEN. HSWK.; 1ST CLASS. Ref. Stay or go. Normal 6751.

COOK—RESTR., HOTEL, PRIV. FAM.; GD. ref. Kenwood 6833, Mrs. Blanchard.

COOK—GOOD; REL. WHITE GIRL; NO laundry. Oakland 6086.

COOK — NEAT, COL.; NURSE, YOUNG; laundrs., hswk.; stay, go; $7-$9. Cal. 3940.

COOK—A1 COL.; GEN. HSWK.; STAY OR go; exc. ref. or maid wk. ½ day. Nor. 6604.

COOK—FIRST CLASS SWEDISH GIRL OR good gen. pl.; $18 to $20 up. Tri. 8749.

COOK—NEAT LGT. COL. GIRL; A1 REF.; half days; bachelor apt. pre. Went. 1269.

GENL. HSEWK.—A REAL HOME GIRL; German, 22, very efficient, all home duties or cooking; goes to school 3 hrs. daily; north side only. Miss Lenz, Diversey 5840.

GEN. HSWK.—GIRL, COL., STEADY ONLY. Two places in 8 yrs. West 5878.

GEN. HSWK.—2 NEAT COL. WK., EXP.; whole or ½ days; go! Victory 9711.

GEN. HSWK.—NEAT, REL. COL. GIRL; cook, maid; whole, half day; ref. Eng. 2206.

GEN. HSEWK.—MAID, HALF OR ALL DAY or hotel; ref.; col. Oak. 2736.

GEN. HSWK. — SWEDISH GIRL; EXP.; Adults pref.; gd. refs.; $16-18. Rav. 3602.

GEN. HSEWK.—COLORED; GOOD COOK; full or part time; exp. Wentworth 1336.

GEN. HSWK.—CARE OF CHILDREN; HOME nights; exp. Swed girl. Radcliffe 2310.

GEN. HSWK. AND COOKING—EXP., REL., with ref. Drexel 6223. Wages $12.

GIRL — GERMAN, CARE OF REFINED home or elderly people. Commodore 0195.

HOUSEWORK—GEN.; GOOD COOK; EXPER. References. Douglas 0190.

HSWK.—GEN., SWED. GIRL; EXP. COOKing; ref. Sunnyside 9281.

HSEWK.—GEN.; HALF OR ALL DAYS; neat col. woman. Ken. 1986.

HSWK.—GEN., OR BY DAY; COL.; REFS. Seeley 2417.

HSWK.—GEN.; GIRL, SWEDISH; EXP., GD. cook; $15-$18. Call bef. 3 p.m. L. V. 7566.

HSEWK.—COOK; WHOLE OR ½ DAYS BY wk.; like children; ref. Oak. 4297, Apt. 9.

HSWK.—NEAT, REFINED, COL.; HALF, all day, weekly; best ref. Norm. 6341.

HOUSEWK.—GEN.; COL.; HOME NIGHTS. Oakland 6059.

HSWK.—GEN.; NEAT, LIGHT COL. GIRL, or hotel, city sub. Drexel 0412.

HSWK.—COL. GIRL; A. M., 8 TO 12, $5.50. Good refs.; reliable. Kenwood 4906.

HOUSEWORK—GOOD COOK; EXP. FINNISH girl; $25 week. Bittersweet 5880.

MAID — WHITE, GENERAL HOUSEWORK or second maid; good plain cooking; best references. Wellington 6849.

MAID—HOTEL OR HOUSEWORK. KENwood 0671. Rosella.

MAID OR COOK—EXP.; BEST REF. Kenwood 0177.

MAID—OR DAY WORK; FAST WORKER. Zelma, Drexel 6405.

MAID—HALF OR ALL DAYS OR BY DAY. Drexel 7027.

MAID—COL., GEN. HSWK. OR COOK; BEST ref.; stay, go. Kenwood 2295.

MAID—S. S., NEAT COL. GIRL; GD. REF. Englewood 3557.

MAID—COL., LIGHT; GD. COOK, SERVE well; whole or ½ by wk.; ref. Ken. 7789.

MAID—GEN.; COL.; FIRST CLASS REFERences. Englewood 2369.

MAID—COL., EXP., REF.; PART OR FULL time; city, suburb. Drexel 2524.

MAID—COL., GOOD COOK; EXP. WKR.; work Sunday; $7-$10. Atl. 0181.

SECOND MAID—GERMAN, OR GEN. HSWK. in small family; gd. pl. cook; no laundry; best refs.; $18. Austin 5098.

WOMAN—AS COMPANION TO WOMAN OR children; good housekeeper and seamstress. Will travel. Address Y 361, Tribune.

Clubs, Hotels, and Restaurants.

APT. MGR. OR RENTAL AGENT—15 YRS.' exp.; college graduate; thoro. knowledge renting, operation, etc.; salary or commission basis. Address X 111, Tribune.

WOMAN CHEF—TEARM. OR REST.; 1ST class. Ravenswood 5256.

Housekeepers and Caretakers.

HSKPR.—EXP., MID. AGE, IN MOTHERless home, in or out city; $8-$10 wk. Ph. Newcastle 1126 or address Y 424, Tribune.

HSKPR.—CONSCIENTIOUS, RESPECT., UNincumb. German-American woman, 47, in high class motherless home. Ph. Jun. 3840.

HSKPR. — UNUSUAL OPP. TO SECURE cult. yg. lady qualified to assume resp. high class pri. home. Address X 113, Tribune.

HSKPR.—WIDOWER, BACH.; GOOD COOK; exp.; sml. wages; must be gd. home; consider out of town. Address X 291, Tribune.

HOUSEKEEPER — BACHELORS' APT. OR motherless home pref.; efficient; full chge. A1 ref.; N. S. pref. Lincoln 9507.

HSKPR.—CAPABLE TAKE FULL CHARGE. Excl. character; no objec. to leaving city. N. Lynn, Buckingham 2795.

HSEWK.—CARE OF CHILDREN; COMPANion to aged or invalid; 50c per hour. Address L F 101, Tribune.

HSKPR.—AMER., GD. COOK, MGR.; WIDower's home or adults. Fairfax 8396.

HSKPR.—EXP., EX. COOK, WHITE, AMERican; home or apt.; refs. Van B. 5602.

HOUSEKPR.—MOTHERLESS HOME. EMP. couple, or comp. to lady. H. P. 8733.

LADY — REFINED BOHEMIAN, GOOD hskpr. for well situated aged gentleman or widower. Refs. exch. N. or N. W. Ph. Mohawk 2782.

Dressmakers and Seamstresses.

DRESSMAKER—EVE. GOWNS, WRAPS; tailored st. coats, suits, dresses, furs; expert remod. Exc. lines. Ref. Sunnyside 9508.

DRESSMKR.—EXPD.; COATS TAILORED; gowns; latest styles; garments made over like new; Mar.-April half price. Briar. 7282.

DRESSMAKING DONE AT HOME; MICHIgan-av. exp. Ravenswood 5455.

SITUATIONS WANTED—FEMALE.

Dressmakers and Seamstresses.

DRESSMAKER AND DRAPER—NEW YORK experience; also fagoting done to order. Address P 184, Tribune.

DRESSMAKER-DESIGNER — MODERATE prices. Delaware 1457.

FRENCH DRESSMAKER, DESIGNER; WK. home; remodeling. Diversey 5684.

Nurses and Governesses.

GOVERNESS-COMPANION — ENGLISH, French, German; all sports; A-1 ref.; American passports; fond traveling, children 5 yrs. up; cheerful disposition; modern methods. Address Y 425, Tribune.

GOVERNESS—REFINED YOUNG WOMAN, formerly teacher and housemother in priv. school; A1 character and efficiency; ref. Vin. 5145, or address Y 177, Tribune.

Infants' or Children's Nurse.

Hospital training. Best city references, 5½ years last position. Euclid 4097J.

INFANT NURSE, GOVERNESS OR LADY'S Maid—Exp. French, middle aged; German, English fluently. Edgewater 0722.

INFANT'S NURSE—EXP.; CITY REFS. Englewood 2567.

NURSE WILL TAKE AGED OR MENTAL case in her home; $20 week. Ardmore 3799.

NURSE—ONE OR TWO CHILDREN; EXper.; refs. Wellington 6793.

NURSE—UNDERGRADUATE; ANY CASE; assist housekeeping. Longbeach 4953.

NURSE—WITH HOSP. EX., HR. OR DAY work pref., ref. Address B 238, Tribune.

PRACT. NURSE—HOSP. TR., ALL OR PART time; gd. cook; reas. ref. Div. 2971.

PRAC. NURSE—DR.'S REFS.; WILL DO general in sm. fam. Fairfax 8998.

PRACT. NURSE — GOOD REFERENCES; will assist housework. Dor. 9113.

Laundresses and Day Work.

CLEANING OR HOUSEWORK—YNG. WOMan, by day or hr. Graceland 0028.

CLEANING—COL., ½ OR ALL DAY, OR BY week. Kenwood 7186.

CLEANING, IRONING—NEAT, RELIABLE. Swedish; North or West. Berkshire 0247.

DAY WORK—EXP. WOMAN; ½ OR PART time. Ref. Lafayette 5080, Fannie Hill.

LAUNDERING OR CLEANING—COLORED women; Tues. and Wed.; refs. Went. 4545.

LAUNDRESS AND CLEANER—EXPERT; $3.50 per day; fast worker. Oakld. 1655.

LAUNDRESS—1ST CLASS, REL., COLORED woman, Mon., Tues., city refs. Doug. 2175.

LAUNDRESS AND CLEANING—GERMAN; experienced. Briargate 7504.

LAUNDRESS—DAY WORK, CLEANING. $3.60. Boulevard 5260.

EXP. LAUN. OR HOUSE CLEANING, DAY or hour; agreeable; ref. Midway 8275.

HAND IRONING—LAUNDRY; CLEANING. South Side. K., Drexel 5547.

Stenographers, Typists, Etc.

DICT.-STENO.—7 YRS. EXP.; ALL OFFICE det.; Bus. Col. gr. Address Y 89, Tribune.

OFF. ASST.—H. S. GRAD., 5 YRS. EXP.; Cap hand. lge. files, add. mach., mimeo.; rap. typist; willing wkr.; tel. voice. Irv. 0223.

SECRETARY-STENO.—HIGH GRADE; EXperienced; good knowl. bkpg.; can handle corr. and office details without supervision; has initiative and executive ability; highest credentials. Address Y 416, Tribune.

SECY.—THORO. EXP., GD. KNOWL. BKKP.; versatile, efficient; gd. asst to busy exec.; manage small ofc. Address X 226, Tribune.

SECY.-STENO.—8 YRS. EXP., COLLEGE education; A1 ref. Sheldrake 8929.

SECY.-STENO.—GER.-AMER.; 4 YRS. EXP.; 4 yr. H. S.; neat; A1 ref. Edge. 8491.

SECY.-STENO.—EXEC. ABIL., INITIA. AND perm.; ex. ref. Address X 288, Tribune.

STENOS.-TYPISTS — CAPABLE, GENTILE girls, some with exp., low salary. Natl. Bus. Inst., Div. 5840. Miss O'Connell.

SECY.-STENO. — A1 EXP., ASSIST BUSY exec., nt., depend. Address Y 175, Tribune.

STENO.-SECY.—RAPID AND ACCURATE. 4 yrs. h. s., varied exp. Neat appearance. Off. det. Reas. sal. Mansfield 4123.

STENOGRAPHER — LEGAL; $22.50 PER week. Address Y 355, Tribune.

STENO.—RAPID; 7 YRS.' EXP.; KNOWL. bkpg.; salary $25 week. Ph. Fairfax 9664.

STENO.-SECY. — KNOWL. OF BKKPG.; 5 yrs.' exp., univ. ed. Sal., $22.50. Buc. 9809.

STENO.—EXPD., RAPID; KNOWL. BOOKkeeping and office details. Bitt. 3007.

STENO.-TYPIST — SWITCHBOARD, GENeral office; 2 yrs.' exp. Fairfax 9095.

STENO.—PT., FULL TIME; 11 YRS. EXP.; knowl. bkpg., all ofc. det. Col. 9768.

STENO.—OFFICE DET., SWBD., KNOWL. bkpg., 3 yrs.' exp.; 4 yr. H. S. Fal. 3112.

STENO.—7 YRS. EXP.; H. S. GRAD., SWB.; gen. ofc. Whitehall 4900, Apt. 609.

STENOGRAPHER-SWITCHBOARD—GENERal detail, 7 yrs. exp. Nevada 8219.

STENO.—8 YRS. VARIED EXP. EXPERT. Loop prefd. Del. 3871.

STENO.—GEN. OFFICE WORK; 18; BEGINner, well qualified. So. Chicago 6966.

SECY.-PRIV. STENO.—7 YRS.' EXP.; LG. ofc.; comp. det. exp.; uni. ed. Alb. 1076.

STENO. — 6½ YRS.' EXP., UNIV. ED.; A1 refs.; capable assuming resp. Well. 2447.

STENO. — 18, GEN. OFC. WORK, BEGINner, fully qualified. Saginaw 4082.

STENO. — 6 YRS.' EXP.; H. S. GRAD., bkkpr., swb. opr., gen. ofc., etc. Roc. 7345.

TYPIST—SOME STENOG. EXP.; H. S. grad. Bittersweet 6110.

Nurses' Registries.

NURSE—INVALID OR INFANT; 6 YRS.' experience. Douglas 7384.

Miscellaneous.

COUPLE, THOROUGHLY EXPD., WILL manage apt. bldg. or hotel for rent and very small salary; husband employed. Address T H 356, Tribune.

WOMAN—40, WOULD APPRECIATE HOME with fam. in exch. for services as comp. or hskpr. and sm. sal., reli., cap. Long. 1620.

STENO. OR DOMESTIC WORK—BUSINESS girl; evenings for room and board. Address Y 158, Tribune.

CASHIER, DEMONSTRATOR, MODEL, OR lady's companion—Yng. lady, 20, qualified by exp. and appear. Best ref. Went. 7974.

BUYER—THOR. EXP. HOSIERY, GLOVES, leather; univ. grad.; acct.; understand advr. mer. Address L N 150, Tribune.

MAID—NEAT, COL., OFF., APT. HOTEL; ½ days by wk.; mother's help. Dre. 3271.

CARE OF CHILD EVES. IN EXCH. FOR room and board. Van Buren 7990.

LADY WANTS VIOLIN LESSONS EXCHGE. few hours' work. H. P. 3740. Flanagan.

WANTED—MALE HELP.

Stores and Offices.

ACCOUNTANT—A RECENT GRADUATE from a univ.; personality and responsibility more essential than exp.; chance to become associated with a public accountant. Address Y 134, Tribune.

ACCOUNTANT—MUST BE CAPABLE AND have good references. A. QUINT CO., 3d floor, 5 N. Wabash.

ASSISTANT TO INSURANCE MANAGER.

Need bright young man acquainted with all forms of insurance; state age, education, insurance experience and salary expected. Address T H 355, Tribune.

DELICATESSEN MAN.

Keen, alert, young man for counter work. Experienced. YOUNKERS, INC., 745 Cass-st.

GENERAL ACCOUNTANT—BY MANUFACturer of mechanical hardware specialty. If not actually experienced in this line, save your nickel. Salary $35 per week. Independence 0781.

COLLEGE GRADUATE—A CHICAGO FIRM of patent lawyers has an opening for one with two or three years of engineering or sales engineering experience and who can speak and write good English. The salary will be low at the start, but the opportunity to develop is excellent. Full particulars relative to education, experience, and special aptitudes should be given in a first letter addressed to P J 510, Tribune.

COST ACCOUNTANT AND GENERAL OFfice—Young man, experienced theory and practice, for large Loop concern; write age, education, experience, refs., and salary desired. Give phone. Address P J 442, Tribune.

MALE STENOGRAPHER.

Young man, 23 to 27, at least 2 years' college; gentile; for worth while position with opportunity for advancement; prefer chap with journalistic trend, able to write own letters when necessary; but must be A1 stenographer; replies confidential; appointments this week. Address T L 272, Tribune.

MAN—EXPERIENCED, CAPABLE OF OPERating cost system where many different small hardware specialties are manufactured. State experience. Address T H 141, Tribune.

PRIVATE SECRETARY WITH FULL EXperience, preferably one who has used dictating machine, knowledge some accounting and lives on south side. Give all details of experience in letter. Address P C 107, Tribune.

RUG SALESMEN.

Exp. floor covering salesmen for our Englewood and Lake View stores. Apply Monday.
UNITED RUG STORES, 3121 Lincoln-av.

SHOE SALESMAN

The largest manufacturing concern of its kind in the world has an opening for a high grade shoe man between 25 and 40 with at least 5 years' retail shoe selling experience and orthopedic experience preferred. Position is permanent with opportunity for advancement. Must be free to locate in a large city other than Chicago. When replying give full particulars as to age, education, nationality, and references. Address P Y 532, Tribune.

STENOGRAPHER AND SWITCHBOARD Operator—To take orders for a large N. W. side coal office, must speak Polish fluently. State in your letter experience, age, and salary. Address P J 436, Tribune.

Executives and Managers.

SUPT.—UPH. FURN. FACT. IN SO. WIS. city. Frame mafg. exp. necessary. Successful mafg. record first letter. Address N S 37, Tribune.

MAN—REAL GO-GETTER WHO KNOWS how to sell state and city rights on a once in a life time prop. Give full details and phone. Address T A 181, Tribune.

ASSISTANT TO EXECUTIVE WITH BUSIness experience; young and vigorous. Answer fully. Address L K 483, Tribune.

WANTED—MALE HELP.

Executives and Managers.

A Large National Corporation

has openings for 4 high class men between ages of 26-31. Must have at least 3 years university; 3 years business training. Credit and collection experience absolutely essential. A real opportunity for men who are not afraid of hard work. Satisfactory starting salary. Answer completely, giving age, qualifications, etc.

Address T J 167, Tribune.

Department Store Managers.

Fast growing chain department store organization has openings for general store managers.

Excellent opportunity for the right type men, not over 35, who have a successful past record operating popular priced department, ready-to-wear, or dry goods stores.

Write, stating age, experience, and references in complete detail. All correspondence will be held in strict confidence.
Address P J 447, Tribune.

DEPARTMENTAL SALES PROMOTION MAN.

A large Milwaukee retail store is offering an exceptional opportunity, conected with the promotion of electrical appliances, to a serious, energetic man, possessed of imagination, display and selling sense; who has proved his ability in the above qualifications; this position offers good initial compensation with a sound future and increasing earnings; must have good background and excellent references. Reply in own handwriting, stating age, complete business history, salaries received and educational background. Address N S 15, Tribune.

WANTED.

A high type man with established, successful record in Advertising, Security, Insurance, or other intangible selling, who through a complete educational and training program may be developed into an executive. This man should be married, 30 to 37 years of age, university graduate, and have a successful earning record. A $24,000,000 Financial Organization needs such a man in its expansion program. Salary and bonus. Phone Randolph 4550 after 9:30 Monday morning for appointment.

MERCHANDISE MANAGER, Ready to Wear and Millinery, in Department Store,

OR SPECIALTY STORE EXPERIENCE.
Popular price man for midwestern town of 60,000. Volume $150,000 to $250,000. Must have knowledge of modern retail system, planning of promotion. Wonderful advancement to right party. In answering ad state salary expected, previous experience, references, and age.
ADDRESS T J 164, TRIBUNE.

SALES EXECUTIVE.

Old established automotive manufacturer, Chicago, desires the services of man experienced in sales management, automotive experience preferred but not necessary. Man selected must have excellent references, with sales management background and be prepared to take full charge. Permanent position with good future, salary commensurate with same. Write fully, stating qualifications. Give telephone number and address. Address T N 506, Tribune.

Junior Executive—Magazine.

One experienced in editing and publishing trade magazine attractive to business men; between 25 and 40 years of age, preferably college graduate; experience with newspaper or magazine as executive or assistant an advantage; good opportunity with large institution of character and reputation; write fully your qualifications, including experience, age, places of employment, church and other organization affiliations and salary acceptable. Address N S 36, Tribune.

STATISTICIAN.

Financial Institution has opening for a young man, 25 to 35 years of age, who is a college graduate with accounting and statistical research experience and training. In reply give age, education, complete details of business experience, salary desired, references, and telephone number.
Address L A 85, Tribune.

MAIL ORDER MAN

Seasoned successful house to house agents, promotional sales executives, to operate department in a highly rated manufacturing company producing items of exceptional appeal to women. Applications only from men with proven records of previous success considered. Address L B 352, Tribune.

MEN—BETWEEN AGES OF 25 AND 40. Leading La Salle-st. establishment, with scores of employes who have been with us for years, is making room for men in several departments which will require managers, seniors and juniors. Banking experience not necessary. Education, personality and willingness to learn principal essentials. Address L S 147, Tribune.

A GENUINE OPPORTUNITY

for a man 30-50, who lives in Chicago, who is honest, clean cut, ambitious, who is carefully looking about to better his position permanently; with a desire to be connected with an old established, substantial, high class business. Large earnings possible for the right man on generous commission basis. This business carries with it unlimited possibilities for a managerial position. Gentiles. Address O N 522, Tribune.

MEN—EXECUTIVE CALIBER

A real opportunity for five salesmen who have sold retailers, wholesalers, or manufacturers in Chicago district, to sell investment securities. We are an old established house, originators and participators in distribution of high grade securities. Call Monday morning, room 1700 Bankers bldg.

A FINANCIAL SERVICE EMBODYING several new features, which have proved very attractive to investors and which has never before been sold in Chicago, has an opportunity for a high grade man capable of organizing a sales force in this territory. Should have experience in selling to investors and in managing salesmen in the investment field. The right man can practically "write his own ticket." No securities to sell. Address Y 428, Tribune.

SALES MANAGER

Man with at least five years' Chicago experience as general sales manager for food products or similar lines to handle sales organization in Chicago. Earnings should be $7,500 first year. Write giving full information about yourself; also references. Address M N 538, Tribune.

DEPARTMENT MANAGER.

Live, experienced, not over 35 years, to manage successful men's furnishings, clothing and boys' department. Only those with successful past record for profitable volume need apply. Write for interview, giving particulars in first letter. Kline's Department Store, Joliet, Ill.

SPLENDID OPPORTUNITY

for person of administrative and executive leadership, to re-organize and manage a trade organization in estab. industry. Must be aggressive and capable of inspiring confidence. Give full particulars as to qualifications. All replies confidential. Address P C 188, Tribune.

BUYER, MERCHANDISE MANAGER—FIRST floor departments; also gifts, ladies' hosiery, underwear, silks, domestics—for store in Middle West. Must be thoroughly experienced, resourceful and aggressive. State past connections and salary expected. Address T B 136, Tribune.

MAN AND ASSISTANT—FAMILIAR WITH making wax compounds and insulating materials, to take charge of factory; state present and previous connections, age, and experience; good opportunity. Address T K 308, Tribune.

DISTRICT MANAGER—TO ENROLL FOR training on Western Electric motion picture operating; dignified selling; prospects contacted at hotel. Write Operators Assn., 103 N. Roman-av., Los Angeles, Cal.

EXECUTIVE—FOR WISCONSIN. EXPERIenced in campaign, membership or organization work. Write full details. Address N O 4, Tribune.

PRINTING ESTIMATOR AND ASSISTANT—For general office and sales; must know printing; state experience and salary wanted. Address J T 194, Tribune.

MAN—MIDDLE AGED, JEWISH, WITH executive ability and knowledge of operating large institution. Address P J 440, Tribune.

MAN—EXPERIENCED IN HAND LAUNDRY business; new chain proposition. Exceptional opportunity for investment later. Address T B 204, Tribune.

CANNED GOODS BUYER—ONE WHO knows sources, quality and can sell; must be highest grade. Give full information. Address T B 346, Tribune.

MANAGER—EXPER. CREDIT CLOTHING; wonderful opportunity; phone between 10 and 12 today. Fairfax 5100, ask for Mr. Herbert B. Marks.

WANTED—MALE HELP.

Executives and Managers.

A MANAGERIAL POSITION

An unusual opportunity to occupy a managerial position with exceptional earnings in Chicago and surrounding territory, or other offices as opened, will be available shortly to the individual whose mental makeup is such that he appreciates the vital need for every parent with children under the teen age to have a definite and practical plan for making the children's play creative without supervision and building in good character habits. Our Junior Good-Habits Plan does all of this through diversified incentives, such as membership certificates, gold seals, honor buttons, hand work contests, and other interesting features that are supplied each month for two years. Over one hundred thousand satisfied users, not an experiment. Accepted applicant must prove his sales ability, then will train others. Will have exclusive territory and special co-operation, i. e., office, direct and magazine advertising, transportation, etc. This plan is not a large set of books nor juvenile furniture. If you are between 25 and 45, a self-starter with much ambition, convincing personality, and not financially embarrassed, address A G 269, Tribune.

PURCHASING AGENT

Subst. organization requires man fully exp. in the purchase of foodstuffs and genl. hospital or hotel supplies in volume. Write in confidence giving complete personal history and business experience.

ADDRESS X 305, TRIBUNE.

AN OPPORTUNITY

An opportunity is presented by a leading manufacturer of steel tubing to a man from 25 to 35 years of age with broad experience in the handling of sales correspondence and sales department work. He must be a man who is entirely familiar with the functioning of the sales department, and who is entirely familiar with the markets for seamless steel tubing. State clearly in your reply qualifications, salary expected, age, creed, and when services can be made available. Address N S 41, Tribune.

MANAGER
Ladies' Apparel Shop.

Young man, thoroughly experienced in managing specialty shop, in Milwaukee, Wis. Must be capable of trimming windows, advertising, and have a general knowledge of the specialty store business. In your reply state your age, married or single, past experience, where employed in last five years, and references. Also state salary required to start. Your application will be treated strictly confidential.
Address Y 303, Tribune.

Collection Correspondent.

If you know how to collect money by mail there is a good opening for you with a rapidly growing correspondence school in a city of 200,000, overnight from Chicago. To qualify, you must be able to handle a volume of correspondence that produces results. This is not a job for a beginner, but for a man who knows collection methods and who can carry out his work with the minimum of supervision. If you can prove your qualifications with records of past performance in correspondence school collection work, we want to talk to you. Address Dayton School of Aviation, 3 East Second-st., Dayton, Ohio.

Employment Manager

A large growing concern employing from 5,000 to 10,000 employes has an opening for a capable, exp. employment man. Must have at least 5 years of more experience. In replying state age, qualifications, references, and salary expected. Address T A 598, Tribune.

Professions and Trades.

ADVERTISEMENT WRITER.

Positively must be crackerjack writer of agent propositions. Only man who has written permanent direct selling accounts need apply. Novices and mere correspondents please save your time. Name accounts you have written, where employed, salary wanted, and all details. Address T J 450, Tribune.

ADVERTISING MAN—TO PREPARE SMALL house organ, monthly, in spare time. Randolph 5004.

ARTIST—A WELL ESTABLISHED BUSIness offers part pay and partnership in return for steady service to man who knows designing and commercial art. This is a golden opportunity for obtaining financial independence. Applicant must be of sober type, have clear record and be prepared to work hard. Do not apply for position unless truly ambitious. For appointment, phone Bittersweet 2161.

ARTIST — EXPERIENCED IN MAKING roughs and comprehensive layouts for direct by mail advertising; creative ability important and necessary. Address T J 503, Tribune.

ARTIST — PROGRESSIVE STUDIO HAS opening for high grade lettering artist on part time basis. Give full details. Address T L 404, Tribune.

ARCHITECT.

Licensed, for contractor's office. Must be able to carry himself and cost of preliminary work. Opportunity for man who can command some financial backing. Give history of past experience. Address P C 179, Tribune.

AWNING CUTTER — NOT OVER 25 YRS. Single. Exp. Address T G 357, Tribune.

BARBER, BEAUTY OPERATOR—MUST BE expert hair cutter; prefer finger waver, but not essential if enough experience in exclusive beauty shop. Apply Swain's, 130 N. Oak Park-av., Oak Park.

BUTCHER — EXP., WITH REFERENCES. Elderly man pref.; good proposition for right party. Address L K 369, Tribune.

CARPET FITTER AND SEWER — EXPErienced, to take care of Carpet workroom on percentage basis; old and new material. We have excellent facilities to turn over to efficient person. Splendid opportunity for right man. Give references. Address O C 205, Tribune.

CASTERS — EXPERIENCED ON SMALL white metal flush casting. Apply DIER THOMAS CORP., 564 W. Randolph.

Chief Inspector—Tailor.

Prominent midwestern manufacturer requires services of first class experienced Chief Inspector of large coat shop. Must be first class tailor, good critic, and possess executive ability. Give all particulars in first letter. All replies held confidential. Address N F 50, Tribune.

COPY WRITER

for industrial agency; must be engineering graduate; agency or advertising manager exp. and writing ability on technical subjects required. Address T J 223, Tribune.

CUTTER—EXPERT PATTERN GRADER and marker on wash dresses; capable to take full charge. Address Lady Ann Garment Co., Galesburg, Illinois.

CUTTER—EXPERIENCED, TO MARK AND cut white duck clothing; Gentile. Address P J 595, Tribune.

DENTIST—PLATE MAN; MUST BE GOOD set up man, capable of taking charge of department; state experience, references, and salary; a very good opportunity; out of town laboratory. Address N S 20, Tribune.

ENGINEER — BY INSURANCE COMPANY. Qualified to inspect boilers, engines, electrical machinery, elevators, and compensation; state qualifications, age, and salary expected. Address T K 418, Tribune.

ESTIMATOR—FOR BLDG. CONTRACTS with arch. and builder following; Chicago experience. Address P B 468, Tribune.

EXAMINER — EXPERIENCED, FOR SPEcial orders, out of town tailor shop; permanent position. Address T K 230, Tribune.

FOREMAN — FOR SHOP FABRICATING tank and heavy plate work; state experience; Detroit dist. Address N O 5, Tribune.

FOREMAN—FOR METAL BED FACTORY. Must be exp. and have good ref. Good sal. to right man. Apply 1135 W. 38th-st.

Hair Cutter—Finger Waver.

First class man, thoroughly experienced; none other apply. Call Miss Riggs, Sherman Hotel, after 10 a. m., Monday.

INK MAKER.

Large manufacturing concern making own inks desires experienced chemist capable to take charge ink dept. State age, experience, telephone. Absolutely confidential. Address T K 422, Tribune.

Keller Machine Operator,

Experienced, for B. G. electrical control machine. One with at least two years of practical experience. Forge shop out of Chicago district, about one hundred miles. Give full details in first letter, how soon available and wages expected. Address N S 40, Tribune.

MAN—EXPERIENCED, FOR LACQUERING and color work on metal lighting fixtures. Should have knowledge to produce perfect finishes to match architectural bronze and colors. Apply The Edwin F. Guth Company, 2615 Washington-av., St. Louis, Mo.

MAN—YOUNG, OPPORTUNITY TO LEARN lettering; exch. part time studio work. Address T K 226, Tribune.

MAP DRAFTSMAN — GOOD LETTERER; state salary and experience. Address O C 206, Tribune.

MECHANIC FOR CUSTOMER CONTACT.

Intelligent, well groomed man with broad exp. in screw machine and punch press operations, capable of contacting customers on metal trouble cases. State exp. fully, age, educ., nationality, previous employers, earnings. Address L K 485, Tribune.

MEN—SEVERAL, TO STAGE OUT MAP negatives; only those expd. on this work need apply. State what exp. and salary expected. Address L F 458, Tribune.

MEN—WITH TRUCKS, STAKE OR DUMP body for delivering coal in bags. Apply 3287 Union-st.

PATTERN MAKER AND CUTTER—ON COTton dresses; good wages to the right man. WILSON MFG. CO., AURORA, ILL.

PATENT ATTORNEY — BY ELECTRICAL corp.; must have had experience on small electrical devices; age 35 to 45; excellent position for right man; state full particulars and salary desired to start. Address T N 504, Tribune.

WANTED—MALE HELP.

Professions and Trades.

PHOTOGRAPHER'S ASSISTANT—Young man for well known pictorial studio; some experience necessary in [illegible] mechanical arts ability for construction of backgrounds, properties, etc. Give full qualifications by letter. Address Y 172, Tribune.

PHOTOGRAPHER—YOUNG, WITH THOROugh commercial training and some pictorial or illustration experience [illegible] lished, well known studio. Will treat [illegible] letter confidentially. Address Y [illegible], Tribune.

MEN — SEVERAL; MUST HAVE SOME knowledge of motion picture sound equipment. Address L F 459, Tribune.

STAMPER—BINDERY WORKING IN EDITION SHOP QUALIFYING TO TAKE CHARGE; THOROUGHLY FAMILIAR WITH ALL KINDS OF EDITION WORK, CLOTH, IMITATION LEATHER, LEATHER, ETC. GIVE REFERENCES AND SALARY DESIRED. RUSSELL-RUTTER CO., INC., [illegible] 8TH-AV., NEW YORK.

SPRING MAKER—EXPERIENCED, CAPAble of assuming charge of department making spiral wire tubing, three-eighths diameter and smaller. State experience, at least one reference and all other available information about yourself. Address N O 2, Tribune.

Tennis Racquet Stringers.
Only experienced need apply.
Wilson Western Sporting Goods Co.,
2037 Powell-av.

TESTER — EXPERIENCED IN TESTING radio sets; good opportunity; steady work. Out of town. Address T A 385, Tribune.

WASHER—FOREMAN; NO. SIDE LAUNdry; only producers need answer. Address X 228, Tribune.

WATCHMAKER—GOOD MECHANIC, FOR trade shop only; no other need apply. 55 E. Washington-st., Room 507.

Pharmacists.

PHARMACIST — REGISTERED, NOT OVER 35; fountain experience; city references. 4501 Cottage Grove-av.

Clubs, Hotels, and Restaurants.

WTD.—5 YG. RESTAURANT MGRS. STATE past exp. Address Y 111, Tribune.

Farm and Garden Help.

MAN—FOR GARDENER, IN COUNTRY; single, good habits, understand vegetables and flowers; write fully as to experience, references, etc.; position includes board. Address X 275, Tribune.

Salesmen, Solicitors, Etc.

A Real Opportunity

We are manufacturers of office machinery with 38 years of leadership in our field. We have sales offices in all principal cities of the world.

An increase in our American sales force will be made immediately.

Applicants between the ages of 25 and 45 who are accepted will be enrolled in a 4 weeks training course to be conducted in Chicago.

At its conclusion men will be assigned to branch offices throughout the U. S.

Hotel expenses will be paid by us during training period, at the termination of which a nominal starting salary will be paid.

When advanced to a commission basis, earnings will average from $3,500 to $6,500 per year.

Apply to H. C. AVERY, HOTEL SHERMAN, Monday, March 9th, 9 A. M. to 5 P. M.

A SALESMAN OF THE HIGHEST CALIBER

Must be well educated, possess [illegible] English vocabulary, capable of meeting major executives; well dressed; have good physical appearance, tact, poise, confidence, good record and references; previous earnings $6,000 to $10,000 per year; present financially embarrassed; age 30 to 45. There are not many men having all of the above qualifications but this is the only type of man we wish to interview. Due to a national expansion program of our business we have openings in Minneapolis, Pittsburgh, central Ohio, eastern territory, and Chicago. Our business is sales and advertising, counselor work, complete service practice. Our best men average $12,000 to $18,000 per year. You are promised an immediate interview by appointment should you write, wire or phone claiming the above qualifications.
Phone MR. MacDONALD, FRANKLIN [illegible], Or address P S 334, Tribune.

A STRAIGHT SALARY
$20 A WEEK TO START

will be paid a few ambitious south side men who are willing to work hard and follow instructions. This is a real opportunity for rapid advancement. Must be over 25, acquainted in Chicago, and believe in the future. No exp. nec. as we will train you. Ref. req.

If you have a good 5 passenger closed car we will pay you $10 a week extra.
Apply Monday 9 A. M. to 1 P. M.
FRANK DE LUGACH,
Room 412, 10 So. La Salle-st.

AA NO. 1 AUTO SALESMEN.

Sales openings in all sections of Cook County. Experienced auto salesmen can qualify for permanent positions with drawing accounts—high commissions—and bonus. Oakland-Pontiac sales are 120% higher than last fall. See W. S. Farrant any morning, 9-11.
COMMUNITY MOTORS, Inc.
235 E. 33D-ST.

A1 SALESMEN—
IT'S A CRIME

for merchants in Chicago to conduct business this winter without proper protection against holdups, bad checks, counterfeit money, dishonest employes, and other losses. OUR $1,050 PROTECTIVE BOND will increase business and prevent losses—costs only a dime a day. 10 orders weekly pay [illegible] and each year on renewals. Call Monday morning only.
United States Fidelity and Guaranty Co., 231 S. La Salle-st. [illegible]

A1 SALESMEN.

5, wanted at once, to represent old reliable firm in Chicago district. No traveling, nothing to buy. We furnish lists and leads. Applicants must be over [illegible] ambitious and have good character references. Can also use one or two beginners without experience. We train you. Commission and expenses to those who qualify. Will interview one day only. Apply in person after 9:30 a. m. Monday to MR. J. R. CLINE, SUITE 1429-1430 MORRISON HOTEL.

A CATHOLIC MAN

of education and refinement, well acquainted with Catholics, to represent a business and philanthropic proposition of unusual interest; ability to talk convincingly, state facts and furnish satisfactory references required. Out-of-town correspondents also invited. Address T K [illegible], Tribune.

A-1 SALESMEN.

We are enlarging our Sales Force and will interview Salesmen who desire a permanent connection with a National Organization; earnings should average $150 per mo. Telephone Harry Knight, Whitehall [illegible], for appointment, Monday and Tuesday only.

A. L. WARGNY, INC.

52 Madison-st., Oak Park, Oakland-Pontiac dealers, have an opening for 2 sales representatives; good opportunity for the right man. Automobile experience not necessary. [illegible] Mahoney.

A SHRINER

salesman accustomed to interviewing the higher-ups; must be educated, [illegible] well poised. Work is steady, with [illegible] earnings. Leads, etc. comm. Big chance for live wire. Rm. 706, 8 S. Dearborn.

A SALESMAN

will be able to show an earning [illegible] week selling Williams Oil-O-Matic Oil Burners. Courage, intelligence, and a will [illegible] succeed are the determining qualifications. If you can sell, want a permanent, dignified connection, and are willing to work, come in and see Mr. Green. WILLIAMS OIL-O-MATIC HEATING CORP., 185 N. Michigan.

A SALESMAN

Experienced selling food [illegible] to hospitals and institutions; state [illegible] conn. Ans. only if having above experience. Address J T 190, Tribune.

A MAN.

Mechanically inclined; must be [illegible] and willing to work hard for [illegible] Norton, Sales Dept., 86 E. South Water, 15th fl., 9:30 to 11:30 a. m.

AA1 SALESMEN.

Free to travel. Call on merchants and manufacturers. Quick money [illegible] necessity. 6th Floor, 1516 S. Wabash.

A SALESMAN

to sell wire rope in the state of [illegible] Give qualifications, exp., compensation [illegible] ed, etc. Address T L 340, Tribune.

Advertising Agency Solicitor

There's two of us. We want a 3rd [illegible] to join us as an account executive [illegible] man we are seeking isn't looking for [illegible] but is interested in getting a [illegible] measures up to his ambition [illegible] likely this man controls some business [illegible] situated so that he can [illegible] this set-up appeals to you [illegible] fidence. Address T J 321, Tribune.

ADVERTISING SPECIALTY MEN—
Nine golf tees for 1 cent with [illegible] vertisement on every one [illegible] missions for you. [illegible] vertising specialty. Write [illegible] plete selling equipment [illegible] prises, 2717 Lisbon, Milwaukee [illegible]

ADVERTISING SALESMEN

Special edition, special [illegible] salesmen wanted. Suite 600, [illegible]

(Continued on following page.)

WANTED—MALE HELP.

Salesmen, Solicitors, Etc.

Salesman Wanted

A large manufacturer and importer of Novelty Jewelry who are leaders of style and price is open for a man to handle states of Illinois and Indiana with exception of State Street, Chicago, on commission basis.

In making application, state full details and experience. Box 573 Realservice, 15 East 40th, New York.

SALESMEN.

Will your present position pay you $100 next week and every week? A nationally known manufacturer has a brand new sales opportunity, never sold before in Chicago; two sales a week net you $140.

PHONE SEELEY 4131.

For appointment or call personally at

21 S. LINCOLN-ST.

SALESMAN

The kind of specialty you have always wanted—chief executives buy on sight—renew year after year—protected and virgin territory available—no lone schooling necessary.

The man we select must be experienced, intangible salesman, preferably service experience. Must be willing to leave Chicago. Must prove ability and responsibility.

Charles Waldron joined our staff in February; we can prove he earned $288 from March 2d to 5th inclusive.

Telephone prepared to answer questions before making definite appointment.

THE PLAN BOARD.
Superior 9648.

SEARS, ROEBUCK & CO.

SALESMEN

Ages 25 to 35, accustomed to contacting executives of Chicago manufacturers. Positions open are result of expansion and increase in business. Write fully, covering past experience, salary or commission earned, education, etc., to W. W. BROWN.

R. COOPER JR., INC.,
LA SALLE-WACKER BLDG.

SALESMEN.

$5-10,000 per year with a future. A substantial manufacturer with a national sales organization has openings for 2 or 3 high type men with cars, free to travel, calling on automotive equipment jobbers and national oil companies, with the only complete line of special lubrication tools and accessory on the market. Straight commission. Give age, experience, address and telephone number for interview. Address P J 600, Tribune.

Sales-Promotion Manager.

Leading manufacturer of candy products in America selling direct to Retailer has opening for sales and promotion manager. Work will consist of opening up new territories and breaking in men to sell direct to Retailer. An unusual opportunity for a willing worker. Work confined to Chicago area. State age, experience, references, salary expected and picture of self if available. Address P C 181, Tribune.

SALESMEN

Three men with knowledge of selling who would like to learn the investment banking business. Only those of education and neat appearance considered. Will train 2 junior salesmen. See MR. LUEBKER. Room 930, 30 N. La Salle-st.

SALESMEN.
We have entered a new line of direct selling. We are interested only in the highest type salesmen. Those who produce will be advanced rapidly to branch managers and district managers; commission basis to start; car essential; a connection with our company offers a wonderful opportunity. Apply 5 Madison-st., Oak Park, Ill. See Mr. R. B. Murray.

SALESMAN.

Well est. china concern selling to restaurants, hotels and clubs, desires services of single man bet. ages 21 and 28; salary $50 week to start; unusual oppor. for right man. Write letter concerning selling exp. and education. Address P C 186, Tribune.

SALESMAN.

City; thoroughly experienced; operating own automobile; preferably hardware, garage exp.; give full details, age, references, past employers, salary expected, etc.; confidential. Address L K 492, Tribune.

SALESMAN DRIVER.

Must be experienced, for beverage route. Must speak Polish. 1527 W. Flournoy.

SALESMAN.

Clever, aggressive young man, with following in electric, radio, hardware and premium trade, to sell line of popular priced electric clocks. Address T G 361, Tribune.

Salesmen—Rugs, Furniture.

Several clean cut young men; must have experience selling retail.
ADDRESS P C 183, TRIBUNE.

School of Real Estate Salesmanship—Free

The surest road to success is knowledge.

You may study real estate law and practice at Krenn & Dato's school of real estate salesmanship.

The lectures are absolutely free.

Highly interesting and practical lectures will deal with

DEEDS, MORTGAGES, ABSTRACTS, LAND ECONOMICS, SALESMANSHIP, ETC.

Classes are held every Tuesday and Thursday evening at 7:45 p. m.

The lectures are absolutely free. At the completion of the course you may employ your time with our firm as salesmen on a full or part time basis. Come directly to our School Auditorium at 1009 N. State-st.

Krenn & Dato, Inc.

EXCLUSIVE AGENT:
Edith Rockefeller McCormick Trust.

SECURITY SALESMEN.

Backed by real leads from our Tribune and direct mail advertising; every day fresh leads given you. We must have a real closer, preferably with a car. Will be glad to financially back a real salesman who can show us his ability. Apply Mr. J. Weber, Rm. 816, 29 S. La Salle.

SECURITY SALESMEN.

Experienced, to sell a dividend paying stock. We will furnish leads to producers. Call Mr. Krusemark, Randolph 9420 for appt.

SECURITIES SALESMEN—TO SELL NORTH American Trust Shares. Wittbold Securities Co., 134 N. La Salle. Room 816.

SELL POULTRY FARMS.

8 men [only] wanted for Spring Sales Plan. Possible to earn $500 per wk. Must have cars. Room 906, 134 N. La Salle-st.

SHOE SALESMEN

The largest manufacturing concern of its kind in the world has an excellent opening for a shoe salesman well versed in the fitting and selling of orthopedic shoes and appliances. Applicants must have at least five years' ...

WANTED—MALE HELP.

Salesmen, Solicitors, Etc.

Specialty Salesmen

High type, ages 25 to 38, well educated, neat appearing, and with a personality to meet professional men.

The company is the largest of its kind; surgical and dental equipment; well advertised; our salesmen averaged as well in 1930 as in 1929. No competition. Sold for cash or terms.

The earnings are unusual, and we want men who have earned over $5,000 yearly. This is a commission proposition with a drawing account arrangement.

Phone for interview.

General Sales Manager,
Diversey 7428.

Specialty Salesmen

When green men, average ability, can take out a specialty and make two to four hundred dollars a week, there must be something to our proposition. There is.

First—Four $15 sales daily pay you $280 weekly. Each $7.50 sale pays you $5 or more. Second—World's largest firms, Sears Roebuck, National Radio, etc., are among our customers. Yet this specialty is a lifesaver for the smallest business or professional man.

Customer guaranteed cash return ten times the price paid. Protected by surety bonded national organization. Lifetime repeat business. You get full credit on mail orders. You get a portfolio of dazzling letters from the world's most famous concerns. Show the specialty, show the letters, take the order. Actually the biggest selling specialty of its kind in the U. S.

Our salesmen have sold as high as 17 ...

F. E. ARMSTRONG, Pres.,
Dept. A-12, Mobile, Ala.

WANTED—MALE HELP.

Agents.

AGENTS — ACT QUICKLY; TERRITORY open for financially responsible distributors; S. & S. manifold attachment saves at least 25% of gasoline consumption; more pep and power. SIMPLE and SURE; no valves to get our of order; no parts to wear out; no liquid to put in; for any car, truck or gasoline engine; mechanic can attach in a few minutes; satisfaction guaranteed; demonstration gladly given; price $10 each for any straight engine, $11 for V types; mention model of car. Tom Lander, 1135 Center-st., Lincoln 0900, Chicago.

BRAND NEW PRODUCT; JUST OUT; MEchanical wall cleaner for homes; banishes house cleaning drudgery; big season now on; simple, easy to use; cleans wallpaper, painted walls, window shades, etc., like magic; no standing on chairs or dangerous stepladders necessary; breathtaking demonstration; whirlwind seller; low priced; 170% profit. Also 47 other fast selling Household Specialties; outfit free; write quick. KRISTEE MANUFACTURING CO., 41 Bar-st., Akron, O.

MEN AND WOMEN—BIG INCOME AWAITS you, introducing EXOTIC CREAM. New, delightful product needed by every woman. Sells on demonstration. Also charming French perfumes; fast sellers. No capital or experience necessary. We collect and deliver. Write for special offer. Address American Girl Products, 565 5th-av., New York.

MAKE STEADY INCOME SELLING DOUble refined motor oils to farmers and auto owners on long credit. You receive ½ the profits, paid weekly. No investment, no exp. neces. Free selling outfit. All or your spare time. If income of $35 to $60 weekly interests you write quick. Solar Products Co., Dept. K, Cleveland, O.

AMAZING NEW SHAVING INVENTION making up to $150 weekly without selling. Sensational plan, 20 million prospects. A million in use. Simply place on free trial. Guaranteed profits offer no risk. Hurry. I. L. Rhodes, 1418 Pendleton-av., Dept. C-3285, St. Louis, Mo.

NEW MAGNETIC BLADE SHARPENER pays agents $8-$15 daily. No stropping, honing, or crank turning. A miracle device every man wants. 100% profit easy. FREE sharpener. Write! MONROE CO., 119 W. 23d, Dept. 38-Q, New York.

IF YOU WANT TO GET YOUR GROCERIES and household supplies at wholesale and a wonderful chance to make $15 cash profit a day besides, send me your name immediately. No experience necessary. ALBERT MILLS, 7053 Monmouth, Cincinnati, O.

MAKE LIFE'S WALK EASY. ALL WHO walk or stand need this wonderful new device. Cushions every step. Relieves tired, burning feet. Corrects disorders. $1.25 cash profit on every order. Sample offer. Pillow Foot Co., Elkhart, Ind.

AGENTS—EXCLUSIVE TERRITORY, SALES managers for installment plan selling wonderful $5 article; sold $1 down, 75 cents weekly, paying $3.50 commiss.; $100 weekly earnings easy. Fagley-Halpen, Desk A201, Philadelphia, Pa.

SUCCEED WITH YOUR OWN PRODUCTS. ...

MEN WANTED

WITH CARS.

Good Pay—Steady Work.

WASH DRESSES

MALE TRADE SCHOOLS

ALLIED SHOPS

RADIO-TELEVISION

AUCTION SALES.

AUCTION. AUCTION.

Railway Express Agency
631 W. MONROE-ST.
Each Tuesday at 11:30 a. m.

WANTED—FEMALE HELP.

Stores and Offices.

A SECRETARY

For a neighborhood office of long established concern, near the Portage Park district. Should be stenographer, but good typist will be considered. Insurance experience preferred. Must have pleasing personality; age 25-30. Salary $22.50. Address replies, giving age and experience in own handwriting, to L K 491, Tribune.

Assistant File Supervisor.

Age twenty-four to thirty, executive ability, at least 4 years' high school; state age, education, experience, and salary expected. Northwest side. Address P S 330, Tribune.

ASSISTANT BOOKKEEPER.

South side. Salary $25. State age, full particulars. Address T L 273, Tribune.

Bookkeeper-Stenographer

For club; living vic. Park Ridge. Must be accurate and possess personality. State exp., refs., sal. des. Strictly confidential. Chance for perm. position. Apply letter only, Park Ridge Country club.

BKPR.-STENO.—EXPD., CAPABLE HANDLING small sales office, S. W. side, surety bond. Advancement; state record, age, nationality, and lowest starting salary. Address L O 181, Tribune.

BOOKKEEPER-TYPIST — EXPERIENCED, capable of taking charge of office. Interviewing help, etc. Salary, $25. Mendelsohn Bros., 1213 W. Van Buren.

CLERK—YNG. GIRL, $8 START; RAP. AD. Printasign Corp., 114 S. Clark. Ap. Sun. 9-12

CLUB WOMAN WITH LARGE ACQUAINTANCE to take charge of high class loop dress shop. Give ph. Address Y 138, Tribune.

Comptometer Operator.

Burroughs, several years' experience, all operations. Must be very fast and accurate. ROOM 1140, BUILDERS BLDG.

COMPTOMETER OPERATOR — EXPER. young, willing to accept responsibility, $30 wk. to start; $35 when proves ability. Burr. elec. mach. Address L O 182, Tribune.

DICTAPHONE OPERATOR.

thoroughly experienced; good education. Northwest side. State age, experience, education and salary. Address P K 149, Tribune.

FILE SUPERVISOR.

Educated woman, exp., to supervise checking of mailing list; large staff; $20 per wk. Give comp. outline of exp. Address T K 310, Tribune.

GIRL—WITH KNOWLEDGE OF STENOG. and bkkpg., prefer. purchasing dept. exp.; state age, nationality, exp., and salary desired. Address Y 426, Tribune.

GIRL—S. S., DENTAL OFF.; EXP. NOT nec.; st. age, sal. Address B 226, Tribune.

LEGAL STENOGRAPHER— A1 law steno.; 5 years' experience. State salary desired. Address L E 304, Tribune.

MILLINERY MANAGER

for Park Ridge store; must be thoroughly experienced in selling hats. Consumers Hat Factory, 1213 W. Van Buren.

MODEL.

Thoroughly experienced high class gowns; tall; size 16. Apply before 9:30 Monday morning.

MARGUERITE, 660 RUSH-ST.

OFFICE PERSONNEL

University graduate, 25 to 30 years old as assistant and secretary to office manager. Experience in personnel work with young women essential. State age, height, weight, religion, education, past and present employment, salary earned, telephone number and any other details that may help us in passing on your application.

Address T K 85, Tribune.

PRIVATE SECRETARY WITH FULL EXPERIENCE, preferably one who has used dictating machine, knowledge some accounting and lives on south side. Give all details of experience in letter. Address P C 106, Tribune.

SALESLADIES — EXP., SELL DRESSES; steady, extra. Rose Shop, 6438 S. Halsted.

SECRETARY—LABORATORY TECHNICIAN by Chicago doctor; single, 20 to 35 years, neat appearance. References required, $150 a month. Address T J 449, Tribune.

SECRETARY—PRIVATE; MUST BE EXCELLENT correspondent. State experience last 5 years. Address P C 108, Tribune.

STENOGRAPHER — IN LEGAL OFFICE; must transcribe accurately in English and German; with European education preferred; good position; give education, exp., refs., salary expected. Address K H 82, Tribune.

STENO.—CAPABLE OF BECOMING CORRESPONDENT; univ. training req.; must be rapid, gentile, single. Address T J 222, Tribune.

TYPIST—FAST AND ACCURATE, FOR ACCOUNTANT'S office; state age, experience, religion, and salary expected. Address P J 503, Tribune.

TYPIST—BEGINNER; WILLING WORKER, for records and general filing. Salary $60 mo. Reply giving references. Address P C 104, Tribune.

Factory and Trades.

OPERATORS.

We can use several experienced binders, pipers, and 2 needle operators, experienced on housedresses.

LA MODE GARMENT CO., 1733 Irving Park-blvd., 5th floor.

OPERATORS.

We can use several button and buttonhole machine operators; must be experienced. 1733 Irving Pk.-blvd., 5th Fl.

OPERATORS.

Zig-zag, expd. on ladies' neckwear. H. C. BURNHAM & CO., 208 W. Monroe.

PERMANENT WAVER—F. W. MANICURIST, experts. 2503 E. 75th-st.

PHOTOGRAPHER — LADY RETOUCHER; must understand reception and finishing work. Apply 1035 E. 63d-st.

SHADE MAKERS—SILK EXPER. APPLY ready for work. Buhai Lamp and Shade Co., 1249 S. Wabash, 3d flr.

SHIRT OPERATOR ON PROSPERITY MAchine. 4743 Langley. Kenwood 4526.

WOMAN — EXPERIENCED WITH AIR brush. 3011 Montrose-av. Call Sunday between 9-4.

Household Help.

CHILD'S NURSE—WHITE, PROT., 25-35; care for yr. old motherless boy in refined home; must be pleasant, refined, exp. in complete care and training of small child; ref. req.; perm.; $15 wk; give educ., exp., phone number. Address L K 486, Tribune.

GERMAN GIRL—GOOD COOK. HOUSEwork; 2 adults, small apartment, near North Side; home nights. Ph. Delaware 8783.

GIRL—WHITE; LIGHT HSWK.; CARE OF 2 yr. child; cook; stay nights; references. Ph. Briargate 7928 after 7 p. m.

GIRL—WHITE, HSWK., NO COOKING; must like children; gd. home; no objection to part time sch. girl. Cicero 2146.

GIRL—YOUNG, FOR LIGHT HSKG., STAY nights. Schwartz, 46 N. Parkside-av., nr. Washington-blvd. Call Mansfield 9634.

GIRL—TO ASSIST MOTHER WITH INfant; no hswk.; one who appreciates good home. Briargate 4800. Deal.

GIRL—YOUNG, WHITE, LIGHT HSEWORK. Small family. 7044 N. Greenview. Sheldrake 10429.

GIRL—YOUNG, CARE FOR CHILD AND general housework; steady position; stay nights. 1045 Catalpa. F. Rifas.

GIRL—FOND OF CHILDREN. EXP. GEN. hswk.; own rm., $10. Bittersw. 0156.

GIRL — TO TAKE CARE OF INFANT; must have exp. Ph. Glencoe 1401.

GIRL—WH.; ASSIST HSWK.; MUST LIKE child.; refs. Kern, 4950 N. Drake. Ind.5004.

GIRL OR WOMAN—GENERAL HOUSEwork; home nights. 8828 Pleasant-av.

GIRL OR WOMAN—WHITE, HSWK.; STAY on. Sun. only til 2 p.m. 1520 S. Clifton Pk.

GIRL—NEAT, YNG., TO ASSIST WITH young child; no housework. Jun. 0627.

GIRL—WH.; GEN. HSWK.; CK.; EXP. WITH child. No laund.; gd. home. Shel. 1634.

GIRL — EXP. HSWK., PL. COOK.; LIKE children. 3740 Sheridan, Apt.4B. Bit.8181.

HOUSEWORK—COL. WOMAN, 35 TO 50 yrs.; gd. home; sm. sal. 1909 N. Mozart.

MAID — WHITE, FOR COOKING AND downstairs work; moderate salary, references required. ALSO white maid for upstairs work and assisting with care of three small children. Catholic preferred; moderate salary; refs. required. Forest 3234.

MAID—WHITE; LGE. RM. HSE.; NO CHIL.; 3 rm. bsmt. apt.; sm. sal.; give exp., ref., phone no. Address M F 474, Tribune.

MAID—WHITE; GEN. HSWK.; YOUNG GERman or Swedish preferred., no washing; $12 wk. Phone Wilmette 3085.

MAID—WHITE; GENERAL HOUSEWORK, experienced cook; references. 5323 Hyde Park-blvd., 2d apt.

MAID — WHITE, YOUNG; GEN. HSWK. Refs. Ph. Lake View 1769.

MAID—COL.; GEN. HSWK.; $9; STAY OR go. Oak. 1055.

MAN AND WIFE—WHITE; EXPERIENCED; competent for cooking, housework; references req. Phone Wabash 9525 Monday.

MOTHER'S HELPER—YOUNG GIRL. Call Mansfield 9781.

MOTHER'S HELPER—$6 WEEK. REFERences. B. Jacobs, 3520 Sheridan-rd.

NURSE GIRL—WHITE, TAKE CHARGE 2 children, assist with housework; Salary, $10. Phone Midway 6512.

NURSE—WHITE; EXP.; 2 CHILDREN; references. Hart, 5211 Greenwood-av.

WOMAN—ABLE BODIED, ABOUT FIFTY, who desires primarily good cultured home, to keep house for responsible married couple, no children. Gentile. State qualifications and telephone. Address P J 513, Tribune.

WOMAN—[ALONE] TO DO MAID WORK for 1 r. kit. apt. Address M M 245, Tribune.

WOMAN—35-40, SINGLE, ASSIST HSKPR. Furn. apts., rm., sal.; must do some maid work. Refs. Address E Y 157, Tribune.

Saleswomen.

A DIGNIFIED POSITION.

A desirable sales position with limited amount of traveling will be available March 16. Acceptable applicant must be over 25, high school education, unmarried woman or widow without encumbrance preferred; must [illegible]

Salecwomen.

SALESWOMEN—WE WOULD LIKE TO INterview a few women of good personality and appearance. The work is interesting, congenial, pays substantial commission. Experience in investments or insurance helpful but not essential. We are a stock exchange house and believe that our sales plan presents a real opportunity for those who qualify. When answering, give age, experience and phone number. Address J T 191, Tribune.

SALESLADIES

Salary and Commission.

Free to travel; 25-35 years of age; alert, aggressive, good personality; must have good eyesight; A1 references. Exceptional opportunity for capable and willing workers. SUITE 220, 800 N. CLARK-ST.

SALESLADIES—$5-$10 DAILY TAKING orders for sensational new complete style line, including fast selling stouts, children's dresses, shirts, Harford frocks [division of Real Silk Hosiery Mills], endorsed by Good Housekeeping Magazine; start spare time, develop permanent business; best season now; free sample plan. Apply C. E. Israel, general sales manager, Monday, 8 to 11:30 only, Great Northern Hotel.

SALESWOMEN — TRAVELING EXP. NOT necessary; good salary; rapid advancement, to travel for large company; must be over 30 years of age. FRANCO-AMERICAN HYGIENIC COMPANY, 125 E. 13th-st., or MISS SEGALE, Calumet 4526.

SALESWOMEN—TWO NEAT APPEARING, willing workers, for direct selling. Guarantee salary and commission. App. Sun., 11 a. m. to 4 p. m. 1207 Leland-av., office.

SALESWOMEN—POPULAR 25C ARTICLE, profit, 23c; red hot seller. What every woman wants; season just opening. Act now. 127 N. Dearborn-st., Room 1008.

SALESWOMEN — WITH SOCIAL FOLLOWing to sell imported French handmade lingerie. Rm. 448, Wrigley Bldg. Niego.

SALESLADIES — NEAT, ATTRACTIVE; good pay, pleasant work. 20 W. Jackson, R. 1605.

SALESLADIES—FOR HOUSE TO HOUSE; pay every day. Murphy Specialty Co., 2418 W. Madison-st., Room 5.

SALESLADY—READY-TO-WEAR WITH ALteration experience. Pershing Dress Shop, 6412 Cottage Grove.

SALESWOMEN—$15 PER WEEK AND bonus if qualified; ready sale and repeat. Mr. Glass, 1402 S. Michigan.

TAKE ORDERS, HIGH GRADE EXTRA quality dress fabrics. Silks, rayons, cottons, linens. Extra profits in quality lingerie, silk hosiery. Liberal commissions. Spare time, full time. Experience unnecessary. We loan you samples, teach you everything. It's easy. Rush name to MUTUAL FABRIC CO., Dept. 927, Binghamton, N. Y.

WELL DRESSED WOMEN

who have had experience selling advertising, real estate, books, etc. The applicants selected will be given training in our business and substantial drawing account after trial period. Apply after 10 a. m. Sherman McEwan & Co., Investment Securities, 10 S. La Salle-st.

WOMEN — LARGE ILLINOIS CORP. REquires the services of 4 alert middle aged women with or without sales experience for permanent positions. Applicants must be reliable and willing to work. Salary to start, $18 wk. and bonus. Call Monday a. m., Rm. 1916 Fisher Bldg.

WOMEN—SELL 2 DRESSES FOR $2.95. Quickly earn $20, $50 weekly; 130 advance New York spring styles. Exp. unnec. Start spare time. Samples free. Harford Frocks, 1916 Noble-st., Indianapolis, Ind.

WOMEN—WONDERFUL INVENTION PREvents shoulder straps slipping. Representatives $7 daily possible. Sample furnished. L. V. Co., North Windham, Conn.

WOMEN—MAKE MONEY; SELL 5C AND 10c mdse. to homes. Have 800 articles. Invest $1.00. Wartell & Sons, 529 S. Franklin.

WOMEN—INTELL., WITH SALES ABILITY, steady work, good pay. Apply all week. 6200 S. Halsted, R. 201. Mr. J. Katz.

WOMEN AND MEN—TO SELL NEW household item; big seller 100% profit. Hemlock, 9368 or call at 3410 W. 63d-st.

$15 DAILY AND FREE DRESSES. SELL lovely frocks, 3 for $3.98. Amazing values, stunning fabrics, enchanting styles. Quick sales. Experience unnecessary. Outfit free. Malloch Frocks, Dept. 1031, Grand Rapids, Michigan.

50 WOMEN

to demonstrate and sell new patented article; no competition; choose your territory; $4.80 easily a day. Apply Room 460, 440 S. Dearborn-st.

$35 A WEEK.

Responsible Chgo. firm wants salesladies to sell surface cleaners and polishers to homes. Mr. Ring, R. 600, 201 N. Wells.

$4 PER DAY.

This position must be filled at once. Phone for appointment, Longbeach 7811.

Agents.

AGENTS—SELL HOSIERY AND SILK UNderwear at less than store prices; excellent commission; run repair service; no investment required. ROYAL CROWN MILLS, 229 W. Washington-st.

WOMAN—CHANCE OF LIFETIME— Reliable woman to establish local business in full or spare time. We finance you. Exp. unnec. Manager, McNess Co., Freeport, Ill.

SALESLADIES — CALIFORNIA PERFUMED [illegible]

Miscellaneous.

LADIES, CAN YOU WORK One or More Hours Per Day?

An exceptional opportunity for ladies of refinement. Full or part time. Work is absolutely new and extremely simple. Positions are dignified and earnings are far above average. Absolutely no experience required, but must have good appearance. Our business unaffected by depression. This is a real opportunity and every lady will be given fullest consideration. Idlers and curiosity seekers stay away. APPLY 8 O'CLOCK SHARP, MONDAY EVENING, MARCH 9TH, ROOM 309, 4010 W. MADISON-ST. GARFIELD STATE BANK BLDG.

A STRAIGHT SALARY.

A Chicago Corporation desires to employ immediately a highly competent woman of education, personality, and good appearance, who is willing to learn our business. Must be dependable. Age 24-25. Position permanent; pays a salary and offers a real opportunity for promotion. We also desire a woman to travel. Apply Mon. between 9 and 2. 1000 N. Dearborn-st. Ask for MRS. DEXTER.

CLEVER WOMEN,

do you want to progress? Would you like to be a business woman and still go and come as you please? Learn a business which will stimulate you mentally and put you in the line of big money production? It will cost you nothing. Come in and talk it over. Mrs. Van Buskirk, 6 N. Michigan, R. 1202.

A Remunerative Activity

FOR A WOMAN OF SOCIAL STANDING. We require the services of a woman of refinement, well educated, of high social standing, capable of meeting the better type of Chicagoans on an equal footing, to present a very fancy line of unusual food delicacies. Highly desirable connection for the one who qualifies. ADDRESS E J 78, TRIBUNE.

BUSINESS DEPT.

Organization connected with university desires woman between 28-38, capable of explaining special service to business people; good pay, permanent position, opportunity for promotion; applicant must be free to travel, have at least high school education, and A-1 character references. MR. HOOVER, 6 N. Michigan, Room 1312.

HAPPY DAYS ARE HERE AGAIN.

We will train 25 women for the best paying positions in Chicago; no experience necessary; start earning after the first day. Apply 10 a. m. or 2 p. m., 32 W. Randolph-st. Suite 612. Mr. Hale.

WOMEN—PAST 28 YEARS; REQUISITE qualifications; good health, average education or more, initiative, ambition, vision and stick-to-it-iveness; experience unnecessary. Mrs. Meanor, Room 1100, 180 N. Michigan-av. will frankly discuss with you possibilities and details of an unusually fine business opportunity. Write if you cannot call.

LADIES, Do You Play Bridge?

This is a splendid opportunity for a connection where you can earn an additional income as well as enjoy your favorite pastime. Give phone. Address L E 204, Tribune.

AMBITIOUS, ENERGETIC LADY

of pleasing personality for pleasant out-of-town work; good salary with promotions. Address O C 558, Tribune.

Employment Agencies.

ELECTRIC CLOCK ASSEMBLERS......$16 Housemaids ..10r.b. Waitresses ......$18 LA SALLE AGENCY, 406 S. Dearborn-st.

SOUTH SIDE CONSOLIDATED. HOUSEMAIDS ......$8-$10 SUITE 324, 1130 E. 63D-ST.

CORBOY SERVICE— STENOG.—BOND STATISTICS......$30 20 W. Jackson-blvd., Rm. 1508. Wab. 9284.

ZINSER PERSONNEL SERVICE— R. N., EXP., SCRUB NURSE, CHGO. 140 S. DEARBORN-ST.

REDFIELD PERSONNEL. STENO.-SWBD.—CLEARING, ILL......$85 5 S. WABASH-AV. SUITE 1808.

C-R-A-I-G A-G-E-N-C-Y STENO.-SECY.—R. Ry. supplies, start..$95 209 S. STATE-ST., ROOM 708.

NOLAN'S EMPLOYMENT SERVICE— All kinds of hotel, restaurant and domestic positions. 4619 Broadway.

MAID—SH.HR..$10 B. Maid, pri., $30 R.B. WAITRESS ......$12 Counter Girl......$14 BUSCH AGENCY, 184 WASHINGTON-ST.

CHOICE OPENS., HI. GRADE HELP. LEE, opp. Davis L, Evanston. Davis 8116.

TRADE SCHOOLS.

WOMEN—HOTELS NEED TRAINED WOMen; nation-wide demand for trained people in hotels, clubs, restaurants, hospitals, institutions, camps, schools, colleges, coffee shops, etc. America's 3d largest industry. Hundreds of new, big hotels, restaurants and institutions will open this year. Begin now to prepare for one of these positions. Liberal pay, quick promotion, fine living and luxurious surroundings. The Lewis Personal Coaching Plan prepares you for entrance into field. Our graduates now holding preferred positions in the best and biggest hotels, clubs, restaurants and institutions every- [illegible]

Speedwriting — The Easy A B C Shorthand. NOW $15. This special LOW PRICE good during the month of March only. NEWMAN Speedwriting Institute, 12th Floor, 30 N. Dearborn-st. FRA. 2435.

DRESSMAKING—MILLINERY SCHOOLS.

DRESSMAKING — COMPL., $30; TERMS. Days, eves., Sat. Montague Schl. of Des'ng., Suite 1110, 7 W. Madison, Dear. 3656.

LEARN MILLINERY IF YOU ARE LOOKing for a well paying profession. Free booklet. Fashion Millinery School, 190 N. State.

ATTEND MASTER COLLEGE FOR EXPERT training in dress designing and fashion art. Free booklet. 190 N. State. Ran. 2718.

DRESS DESIGNING, DRESSMAKING, MILlinery. Forest Academy. 159 N. State-st.

PEACOCK SCHOOL OF PROFESSIONAL Millinery, compl. course. 1112 Stevens Bldg.

DOGS, BIRDS, POULTRY, ETC.

Birds.

SINGING CANARIES—STRONG, HEALTHY, American male birds, 1 yr. old, in their full song now; Harz Rollers with loud, medium and soft songs, $6; greatest selection of Warblers, Choppers, Golden Operas, Cinnamons, American Fancies; mating females; tame talking parrot, with cage. Mrs. K. E. Buskee, 1013 N. California-av. Bruns. 8307.

MALE RADIO SINGING CANARIES, $3.65; hear them sing. Females ready to mate. Fish tanks, 89c. Joe Ziek, Chicago's most reliable and oldest bird man. 2880 Milwaukee-av., at Drake. Ph. Spa. 8120.

CANARIES, CHOPPERS, WARBLERS, GUAR. singers; females; healthy stock; home raised. 5805 Magnolia. Ardmore 2888.

SIEFERT ROLLERS, MALE, $8; FEMALES, $1 up. 4309 N. Lawndale. Irv. 8868.

FANCY PIGEONS—AFRICAN OWLS AND many other varieties. 3545 Belmont.

SINGING CHOPPERS, $4 EA.; ALSO FEmales. 1208 N. Crawford-av. Barber shop.

AMERICAN BRED CANARY BIRDS, WHLE.-sale, retail. 3211 S. Racine-av.

WTD.—AMER. RAISED CANARIES; STATE quantity, price. Address Y 139, Tribune.

Cats.

WILL GIVE KITTENS TO GOOD HOMES, housebroken. Well. 8000 aft. only.

Dogs.

4410 BROADWAY

CHICAGO'S LARGEST DOG SHOP. 3 DAY SPECIAL.

Ped. Cocker Spaniels	Canadian Shepherds
Ped. Chows ..$15 up	Poodle Puppies
Wires ......$15 up	Toy Fox $6
Eng. Bulls ....$15 up	Esk. Spitz ......$5 up
St. Bernards $12	Fox, Bull Ter......$3
Bostons $10	Collies, Sheps. $3
Irish Terriers $10	Police Pups $3
Brindle Bulls $6	Mixed Pups $1

And many others. Also grown dogs. Open daily, Sunday 10 p. m. Edg. 5710.

6419 COTTAGE GROVE

2413 W. NORTH-AV.

TO RENT—ROOMS—CENTRAL.

WASHINGTON, W., 231 — ROOMS WITH bath; new fireproof bldg.; 1 blk. city hall.

TO RENT—ROOMS—SOUTH.

BENNETT-AV., 7814—FRT. RM. AND PAR. for 1 or 2 ladies; choice home; $5 each.

BLACKSTONE 5519. DORCHESTER 4100.

University Hotel

$9-$13 A WEEK, $2 A DAY.

Here you will find livable hotel rooms, complete to last detail, charmingly furnished; private baths, tub and shower, inador or standing beds. Beautiful lobby; 10 min. loop by I.C. No extra charge for 2 in room.

BLACKSTONE, 5746. PLAZA 3313. BLACKSTONE HALL. New bldg.; beautifully equipped; sgl. or dbl.; reg. hotel serv.; din. rm.; nr. I. C. exp.

BLACKSTONE, 6536, 2D—LGE. CL., NEW. dec. frt. rm., $4; I. C. X, L, surf.

COLES, 7628—LGT. RM.; LADY; I. C. AND surf.; $5 wk. Saginaw 3313.

COLFAX, 7816—NICE, LT. FURN. R.; ADJ. priv. bath; priv. fam.; I. C. Reg. 0355.

CORNELL, 5340—DESIRABLE, WELL FUR. rm., meals opt., I. C., bus. Dor. 6910.

CORNELL, 5440—LGE. FRONT RM.; ALSO kit. and sgl. rms.; I. C., bus.

CORNELL, 5342—LGE. RM., 1 SMALL RM.; pri. fam.; I. C. ex., bus.H.P.2119, Johnson.

CORNELL, 5124—LGE. FRT. RM., NEWLY dec., pri. bath; pri. home; bus., man.

DOBSON, 8045, 2D—LG. RM., ADJ. BATH; shr.; mod. apt.; reas.; I. C. Tri. 6644.

DORCHESTER-AV., 5226. FAIRFAX 8210.

DORCHESTER MANOR,

Rates $7 weekly up. Full hotel service.

DORCHESTER-AV., 6817—LITTLE HOTEL. New, quiet, homelike; $7 week up; run. water, tub, shwr.; comf. lobby; I. C. trans.

DORCHESTER, 5213—NEWLY FURN., UNusual rm. for bus. woman; I.C., bus, surf.

DORCHESTER, 6142, 2D—LG. FR. RM., 1 or 2; also single rm., reas.; I. C., L.

DORCHESTER, 6214—LGT. AIRY RMS., $4 to $8; run. water; best trans. Mid. 6166.

DORCHESTER, 5225, 3D—ATTR. RM., suit. 1-2; I. C., bus, surf.; $4 to $5. Fai.5948

DREXEL, 4730—CLN., WRM. RMS., TWIN beds; pri. bth.; r. w.; base. hskp. r., rear.

DREXEL, 6409—NEATLY FURN. RM., 1 OR 2; conn. bath; pri. home. Plaza 1174.

FORTY-EIGHTH, E., 1320—LT. MOD. RMS.; sgl., or dbl.; brd. opt.; reas.; I. C., surf.

GREENWOOD-AV., 6220. PLAZA 4800.

TO RENT—ROOMS—NORTH.

DAMEN, 5235, N.—LARGE FURNISH. RM. with shower; 2 blocks North Western train; gentleman preferred; $7 week.

DEARBORN, N., 1307—ATTR. WELL FURN sgle.-dbl. rms., $5 up; also 2-3 rm. kit.reas

DEARBORN-PKWY., N., 1548—FRT. RM., pri. bath; facing Lincoln Pk.; suit. 2-3.

DEARBORN, 1362—LG. FT. ARTISTIC RM., priv. bath; also basement studio; reas.

DEARBORN, 1507—HADDON HALL, BEAU. lg. rs., baths, shower; ideal environ.; reas.

DEMING, 437—LINC. PK.; MOD., ATTR. well furn.; maid serv.; best transp.; $4-$6.

DOVER-ST., 18T—NICE FURN. RM., 1 or 2; private family; near all trans.

DOVER, 4735—4 BLKS. WEST BROADWAY; lge. rm., run. wt., 2 clos., resident. dist.

EASTWOOD, 911, 3D—BEAU. RM., R. W., $6; blk. from lake, Wils. L; also 1 at $5.

ELM, E. 78—LGE. FRT. ROOM; TWIN beds; pri. bath, gentleman pref.; refs.

ELM-ST., E., 80—DELIGHTFUL RM., LAKE view, home atmosphere; gentleman; refer.

GRACE, 848—LGE. ROOM, NR. L. BUS trans.; use of living rm., kitchen; reasonable. Frederick, Lake View 1992.

GRANVILLE, 1531—NICE, FUR., QUIET, airy rm.; resid.; $5; gd. tr. Holly. 0469.

HAZEL-ST., 4414, 3D—CLEAN, ATTRAC., new, furn. frt. rm., 2 wind., mod., pri. apt.; $5; ½ bl. e. Sher.; all tr. Sunny. 0519.

HAZEL, 4325—ATTR. SGL., DBLE. RMS. $5; nice, furn., run wt., comf. bds.L.V.4235

HERMITAGE, N., 4423, 2D—ATTR. RM.; no oth. rmrs.; gent.; all trans. Rav.6960.

KENMORE, 4877, 3D—ATTR. ROOM IN quiet apt., home priv., no other roomers. Call Sun. or eves. Powers, Sunnyside 0750.

KENMORE, 5013—ATT. FRONT RM., NEW bldg.; all trans.; pri. fam.; reas. Stewart.

KENMORE, 4880—UNUSUAL FRT. RM., tw. beds; new. fur.; r. wat.; reas.Edg.3855.

KENMORE, 4832—NEW DEC., NEW FUR., kitch. priv.; all trans.; $5, $6. Edge. 4230.

KENMORE, 4052—PLEAS. RM., 1 OR 2; real home; all trans.; $4-$6. Well. 0973.

KENMORE, 4115—FRONT RM., MOD.; ½ blk. L, bus; $4; also sm. rm., $3.

KENMORE, 4618—HOTEL KENMORE; $6-8 a week; priv. bath, $9; Wilson L or bus.

LAKE SHORE-DR., 1042—BELLEVUE CLUB for Girls; bright, warm rms.; meals opt.

LAKEVIEW-AV., 2618, 3D—NR. LINC. PK.; lge., nice, fur. frt. rm., sgl. Div. 6959.

LAKEWOOD, 6330—WELL FUR. RM.; MOD. apt.; pri. fam.; $7; Loy. L. Bri.8776.Stark

LA SALLE-ST., N., 1432. MOH. 0541.

"Living Costs Are Down."

ROOM [PRIVATE BATH], $8 WEEK. Room, daily, $2; 150 rooms, attractively furnished and arranged. 2 blocks to Lincoln park.

NEW PAXTON HOTEL

HOTEL FRANCES

DEL MAR HOTEL

Parkland Hotel — FACING JACKSON PARK. For $7 week

Lakeshire Hotel

HOTEL NORTHMERE

HOTEL CEDAR.

HOTEL CLAYTON

BURTON HOTEL.

TO RENT—ROOMS—WEST.

KARLOV, 821 — LIGHT, AIRY FRONT room, well furn.; good trans. [illegible]

WALTON-ST., W., 2035, 2D FLOOR—COMfortable furn. frt. room; priv. entrance.

WASHINGTON-BLVD., 2800

Nicely furn. slpg. rms., $4-$5; also 2 rm. hskpg. apt., $8; best trans.; good heat.

WASHINGTON-BL., 1739—LGE. FRT. RM. new dec.; pri. bath; cl. closet [illegible]

MIDWAY PARK—LGE. FRONT RM., BATH and phone, 3 adults in home; [illegible] station. References exch. Aus. 7167.

WASHINGTON-BLVD., W., 4901 — [illegible] r., suit. 1-2; r.w.; no obj. [illegible]

Hotel Rooms.

WESTLANE HOTEL—4507 WASHINGTON-BLVD. Lge. outside rms.; in-a-dor beds; [illegible] bath, showers; beau. furn.; very reas. [illegible]

HOTEL HOOVER—3358 JACKSON-BLVD. Rms. with bath, shwr.; reas. rates; $7 [illegible]

TO RENT—ROOMS—SUBURBAN.

OAK-AV., 1504, EVANSTON — [illegible] quiet r.; gd. loc.; all tr.; home conv. [illegible]

1 OR 2 ROOMS, PRIVATE BATH; ATtached garage; in beautiful home; [illegible] of 2 in North Shore suburb; breakfast optional. Address E S 590, Tribune.

A LARGE ROOM SUITABLE FOR 1 OR 2 gents; good transp. Euclid 2627-W.

TO RENT—HOUSEKEEPING ROOMS.

South Side.

ADA-ST., 5952 — 3 LG. RMS., NEWLY furn.; pri. entr.; newly dec. Normal [illegible]

BERKELEY, 4434—EXCEP. 1 AND 2 ROOM hskpg. suites, reas. Oakland 6729.

BLACKSTONE, 6627—3 RMS., REAL KIT., pri. bath; new. dec.; $10; all trans.

BLACKSTONE, 5601—1-2-3 RM. APTS. $[illegible] up; slp. rms., $5; nr. pk., lake, I.C.X.[illegible]

BLACKSTONE, 5457 — 1-2-3 RM. APTS. compl. furn., $10 up wk.; I. C. X. [illegible]

BLACKSTONE, 6344—2 LGE. FRT. RMS., also slpg. rs.; suit 2 or more; reas. [illegible]

COLES-AV., 7754—2 RMS., KITN., [illegible] par.; stm. ht.; I. C. 1 blk. [illegible]

CORNELL, 5241—1-2 RMS., $6 UP; CLN. sunny; with real kitch., porch. I.C.X. bus.

CORNELL, 8235—LG. LGT. ROOMS, REAL kitchen. Adults, $7.50. [illegible]

CORNELL, 8222—3 FURNISHED RMS.; married couple; no children; $30 month.

CORNELL, 5440—3 RM. APT.; ALSO KIT. and sgl. rms.; I. C., bus.

DREXEL, 5000. CARLTON APTS. 3 rm. kitchenette, bath, $12.50. Kitchenette, bath, $7; [illegible]

TO RENT—HOUSEKEEPING ROOMS.

(Continued from preceding page.)

North Side.

RACINE, N., 4417, 2D—VERY ATTR. 3 rm. hskpg. suite, reas.; new dec., Frigidaire; Wilson ex., surf., bus. Edgc. 4524.

ROKEBY, 3722—2 RMS., PRIVATE BATH; reas., incl. ice, parking; all trans.

ROKEBY, N., 3532—ATTR. RM. FOR 1-2; kit. priv.; $3; L. bus surf. Buck. 0946.

ROKEBY, 3810—EXCEPTIONAL 2 RM. KIT. Large closet; real home; Sher. L.

SHEFFIELD, 2617—HSKPG. RM., $3.50-$4; 2 rms., real kit.; $7; 3 rms., $10; garage.

SHERIDAN-RD., 4815—HSKPG. ROOMS, $7, $8 and $9; wall beds, linens, ice box, etc. Cleanliness our motto; a real home.

SHERIDAN-RD., 4035 [LAKE VIEW 4220]—2 rm. apts., wall beds, switchbd. serv., heat, light, linen, maid serv.; $45 mo.

SHERIDAN, 4318—WK. FREE; ATTR. FUR. sgl., dbl. rms.; also slpg.; free park.; reas.

SHERIDAN, 4217—1 AND 2 RM. KITCHEN-ettes, $6 up; slpg. rm., $5. Grace. 1909.

SHERIDAN, 4340—BEAU. FRT. 1-2 RM., very reas. See to appreciate.

SUNNYSIDE, 847—TWO PEOPLE CAN have apt. all their own with attractive furn., tile bath, shower, floors fully carpeted, Frigidaire, on quiet, nice street, near lake and all transp. for $5-7 week each person. No more than cost of good hskp. See today. 2 blocks S. of Wilson.

WILSON, 814—DESIRABLE 3 RM. APT. Real kitch.; suit. 3-4; 1 wk. free. Reas.

WINNEMAC, 1310, 2D—2-3 CONNECT. LGT. clean rms., roll bed; reas.; gd. tr.; Arg. L.

WINTHROP-AV., 4840—NEW, DEC. 2-3 RS., $8-$11-$13; extra wall bed; pri. pch. Law. L.

YORK-PL., 610 [2900 N.]—NEWLY DEC. sunny 2-3 rm.; md. serv.; ½ bl. e. of Clark.

Northwest Side.

KEDZIE-BLVD., N., 2530 AND 2506—1-2 rm. kits., $8-$15 wk. Logan-sq. L.

NEVADA, 5019—CLN., S. 2 R. APT., COMP. 2-3 emp.; ril. kit.; stm.; reas. Berk. 1256.

SPAULDING-AV., N., 4455—2 RMS., KIT. priv.; fam.; Gentile cpl. Rav. L. Ind. 0207.

FOR 3 PLEAS. HSKPG. RMS.; ALL TRANS. Logan Sq. N. No other roomers. Reas. to responsible party. Spaulding 1900.

West Side.

ADAMS, 3329—2 ATT. RMS., PRIV. BATH. Gas heat. Also single rm.

ADAMS, W., 3414—COZY, LT., WARM RM. [illegible]

CONGRESS, 1240—1-2 R. KIT.; STM. H.; $L $3.50 up; ex. tr.; [illegible]

DAMEN, S., 312—LT. HSKPG. RM. AND slp. rms.; ALSO 2 rm. kit. apt.; lgt., well furn.; very reas.; nr. L car line; 1 wk. con.

FLOURNOY, 2034—2 COZY BSMT. RMS.; 2 beds; garage; gas, elec., linens; $7.

JACKSON-BLVD., 3419—3 FRT. RMS., $10; 2 frt. rms., $7; 1 rm., $5; furn. complete.

JACKSON-BLVD., 4225—1-2-3 RMS. REAL kit.; 2 beds; $5 up; gas, el., linen free.

JACKSON-BLVD., 2743—BASEMENT FLAT 3 rms., lge. hall; very clean; not damp.

MARSHFIELD, S., 317—LT. HSPKG. RMS. and slping rms.; $2.50 up. West 1695.

MONROE, 3453—3 RMS., PRI. BATH, $10; 2 rms., $8; steam; gd. trans.

WALNUT, 3227—2 OR 3 RM. FRONT APT.; every conv.; not ordinary hskpg. rooms.

WARREN-BLVD., 3138—KITCHNT. NICELY furn.; h. w.; all rms. off hall; $6 up.

WASHINGTON-BLVD., 2147, OR 2944 JACKSON-blvd.—2, 3 or 4 room apts., private baths, $9.50-$15.50. Also basement, $8.50.

WASHINGTON-BLVD., 1738—LGE. FRT. R. with kit.; pr. bath; new dec.; $8 week.

WASHINGTON-BLVD., 2819—HSKPG. RM., furn. complete; newly dec.; r. w.; $5-$6.

112 N. HAMLIN—1 AND 3 RMS. LIGHT hskpg.; $7 and $12.50; complete; opposite Garfield Park, L and sur. lines. Nev. 10090.

Suburban.

LOMBARD-AV., S., 920, OAK PARK—3 FURnished rooms; ½ blk. Garfield L station; $12.50. Euc. 2810.

BOARD AND LODGING.

South Side.

COTTAGE GROVE-AV., 6603—COZY RM. for 1-2, with brd., $10 each. Fair. 5883.

ELLIS, 4545—LGE. FRT. RM.; 4 WIND.; exc. meals; clean, quiet; gar. Drex. 8235.

JEFFERY-AV., 6739 — LARGE, CLEAN, light rm. for gentleman; priv. home; all home cook.; heated gar.; I. C. trans.; nr. lake, golf course; real home. Mid. 2892.

STONY ISLAND, 6074—FRT. RM., REAL home, tasty meals; $10. Dor. 0422.

WOODLAWN, 6039—BOARD AND RM., $7; generous, tasty hm. cook. All tr. H.P. 2085.

SMALL COZY FRONT ROOM WITH EVERY convenience; comforts of real home; excellent table and kindest care for old person or invalid in practical nurse's 1st floor apt.; rates reas. Ph. Hyde Park 8223.

PRI. RES.; MOTHER OR CPL. EMP. WITH infant or elder; home made bread; real cooking; garage. South Shore 0496.

NURSE—WITH VERY PLEASANT HOME will take in elderly person; good food and kindness assured; reas. Oak. 2180.

[illegible] HOME FOR AGED INFIRM AND mild mental cases. Home comforts. Nurse's care. Midway 1606.

Southwest Side.

WILL CARE FOR SEMI-INVALID—NURSE'S pri. home; exc. brd., rm. Hemlock 1629.

North Side.

BRADLEY-PL., 842, NR. BROADWAY—Comf. rm., board; reas.; ex. tr. Well. 7638.

EASTWOOD, 857—100 RMS.; BALANCED meals; ref. atmosphere; pool table; $10.

KENMORE, 5715 — ATTR. 3 RM. SUITE, suit. cpls. or 3-4; also lov. sgl. rm.; excel. meals; rates. Ardmore 4355.

KENMORE, 6158—RM. AND BRD. IN NICE home. Best of meals; ex. tran. Reas.

MELROSE, 454, DEL MONTE HOTEL—SOcial eves. Refined, quiet atmosphere. Delicious balanced meals. Lg. rms., $13 up.

OAKDALE REST HOME FOR AGED AND convalescent. 617 Oakdale. Well. 7242.

[illegible]

ROOM AND BOARD WANTED.

[illegible]

HOTELS.

CARLOS HOTEL

NEWLY DECORATED RMS. [illegible] 3834 SHEFFIELD-AV. BITTERSWEET 2623.

Pinegate Hotel

555 SURF-ST. UNDER NEW MANAGEMENT. [illegible] PER WEEK. BITTERSWEET 3500.

HOTEL EVANS

Free Garage Parking [illegible]

EDGEWATER BEACH HOTEL. [illegible]

HOTELS.

Affiliated Hotels Bureau

MAIN OFFICE,
127 N. Dearborn-st.
State 5000.

Furnished Apartments

Our hotels and furnished apartment homes are located in all parts of Chicago, including Hyde Park, Rogers Park, Sheridan-rd. district, near North Side, Garfield Park district, and Loop.

GARFIELD PARK DISTRICT

The GRAEMERE

3400 WASHINGTON-BLVD.

Overlooking Garfield Park. Hotel rooms, single or en suite, $70 and up; kitchenette apartments, 2-5 rooms, $115 and up. Complete hotel service, extensive catering facilities, excellent transportation.

Van 7600.

NORTH SHORE DISTRICT.

The CHURCHILL

1255 N. STATE-ST.

Apartment Hotel, outstanding because of its luxurious comfort — distinguished by its prominent clientele — and distinctly unique in appointments and management. Available now: Two room apartments, $140 - $175; three room apartments, $250-$350. Special rates for summer season.

Whit. 3000.

The SHOREHAM

3318 SHERIDAN-RD.

Ideal location, overlooking Lincoln park and Belmont Yacht harbor. Two room kitchenette apts., $95-$125; 3-4 rm. kitchenette apts., $165-$275; single hotel rooms, $65 and up. Single rooms are large and airy, 12 feet by 23 feet; private bath, large dressing closet, in-a-dor beds, etc.

Bit. 6600.

The EMBASSY

PINE GROVE-AV. AT DIVERSEY-PKWY.

Block from Lincoln park and lake. Two room hotel suites, $75 and up. Three and four room apartments, $100 to $300. All rooms are large and attractively furnished. Full hotel service.

Div. 4440.

HYDE PARK DISTRICT.

The DORCHESTER

1401 HYDE PK.-BLVD.

Apartment hotel. Two room apts., $75-$90; 3 room apts., $110-$140. Complete hotel service. Ideally located; 4 blocks from lake and near Jackson park. Three blocks from I. C. and surface line. Bus stops at door.

Dor. 9100.

Affiliated Hotels Bureau

MAIN OFFICE,
127 N. Dearborn-st.
State 5000.

Consult us regarding attractive rates, and also make use of our FREE AUTOMOBILE SERVICE. Through our Central bureau we can save you much time and trouble in apartment hunting. Call, phone, write.

HOTELS.

Affiliated Hotels Bureau

HOTELS

The ALBION SHORE

1217 ALBION-AV.

Near St. Ignatius church, Loyola university, and lake. Dining room and cafeteria at reasonable rates. Only one block from Loyola L station. A beautiful hotel with complete homelike service at moderate prices. Weekly rates, $10 and up. Only 20 minutes from loop. Sheldrake 8804.

The MARTINIQUE

4526 SHERIDAN-RD.

Two blocks from lake. All rooms with private bath, in-a-dor beds and dressing closets, $9 weekly and up. Daily rate, $2 and up. Bus line at the door; surface lines, one block. Wilson-av. elevated and North Shore Electric, two blocks. Longbeach 0600.

The GARFIELD ARMS

3256 MAYPOLE-AV.

Two blocks north of Washington-blvd. and only ¼ block from Garfield park. Excellent transportation by elevated, bus. Splendid dining room serving at lower than loop prices. Single rooms, $1.50 to $2.50; double rooms, $2.50 to $4.00; weekly rates, $10 and up. Van Buren 4510.

The ALCAZAR

3000 WASHINGTON-BD.

Located but 12 minutes from loop by elevated. 15 minutes by bus. Only 3 blks. from Garfield Park. Attractive dining room with best of food, reasonably priced. Single rooms, $1.50 to $2.50; double rooms, $2.50 to $4; weekly rates, $10 and up. Van Buren 7500.

The WASHINGTON

167 W. WASHINGTON.

Between La Salle and Wells-st. Modern, attractive, airy rooms. Conveniently located in the loop. Garage ½ block away. Rates, $1.50 per day and up. Special weekly and monthly rates to permanent guests. Franklin 5400.

MAIN OFFICE,
127 N. Dearborn-st.
State 5000.

Consult us regarding attractive rates, and also make use of our FREE AUTOMOBILE SERVICE. Through our Central bureau we can save you much time and trouble in apartment hunting. Call, phone, write.

PARK LANE

Finest North Side Location
FACING LINCOLN PARK AND LAKE.
1-2-3 ROOM KITCHENETTES.
Elegant Furnishings and Lobby.
Excellent Restaurant and Food Shop.
SURPRISINGLY MODEST RENTALS.
Early Inspection Advisable.
Direction of Frederic C. Skillman.
Sheridan-rd. at Surf-st.
PH. BITTERSWEET 3800.

THE SMART RESIDENCE OF CHICAGO.

THE SENECA

2 and 3 room apts.
Complete hotel service.
$165-$325 per month.
200 E. CHESTNUT. SUP. 2380.

MIRA-MAR HOTEL

350 ROOMS—BATHS.
Cafe, valet, garage. Attractive lobbies. Close to U. of C. Only 12 min. to loop by I. C. express or outer drive. Half block to surf. and "L."

$8

WEEKLY WILL BUY A BEAUTIFULLY FURNISHED ROOM with disappearing bed large closet, adj. bath or shower for one person or a twin bedroom for two at $10. Others to $16.

$2-$4 DAILY.
6218 WOODLAWN-AV. PLAZA 1100.

A DUETTE APARTMENT.

Most unusual; living room, bedroom and kitchenette, beautifully decorated and furnished; must be seen to be appreciated; at most moderate rentals; exclusive at the

St. Clair Hotel

offering the permanent guest the pleasure of a homelike atmosphere, courteous hotel service and ideal location, "Just a step from the loop."
Individual radios for rms. and apts.
SUPERIOR 4660. SEE MR. JAMES.
Ohio-st. at Michigan-av.

INSPECT THIS VALUE BEFORE DECIDING.

Hotel Eastgate

"Just a whisper from the Loop"—a fine room, large closets. Complete hotel service. Pleasant lobby. Friendly atmosphere.
EXTREMELY LOW RATES.
SEE MR. HUGHES.
Best $1 Dinner in Chicago.
Individual Radio for each room.
Ontario-st. at Michigan. Superior 3580.

SHORECREST

420 WRIGHTWOOD AT PINE GROVE.
An exclusive home for discriminating guests—a hotel of comfort and refinement. Large, airy apts., consisting of living rm. with in-a-dor bed, bedrm. with twin beds, reception rm., 2 baths, kitchenette, breakfast rm. and porch overlooking Lincoln pk., lake, attr. dec. and furn.; $175 mo.; 3 rm. apts. as low as $115 mo. Also smaller apts. and rms. with bath. Comp. hotel service. Excel. cafe—table d'hote or a la carte. Div. 4800.

$55 MONTH UP

Beaut. 1 rm. kitnt. and bedrm. apts. Complete Hotel Service.
Bus, "L" and surface trans.

NORTHAMPTON

6317 KENMORE. BRIARGATE 7860.

Cambridge Apt. Hotel

530 DIVERSEY-PKWY. LAKE VIEW 6401
Luxuriously furnished 1, 2 and 3 rm. suites; mech. refrig.; tile baths, with showers; other modern features; $65 and up; single rooms with bath; ideal transportation; garage in connection; few steps to Lincoln Park.

YOU

will enjoy the comforts and conveniences of the more expensive hotels at a much lower rate in the well furnished

LINWOOD HOTEL,
1812 WASHINGTON-BLVD.
CONV. LOCATED. 7 MIN. TO LOOP.

BRYN MAWR HOTEL.
EDGEWATER BEACH DISTRICT.
80 clean, comf. rms.; r. w., showers, etc., as low as $6 wk. Beautyrest beds; tea rm.; home ckg. 5530 Winthrop. Longb. 3300.

NEW HOTEL CARLING.
175 Rooms all with tub or shower. Weekly, $7 up; daily, $2 up; 5 min. to loop. 1512 N. LA SALLE. MOHAWK 1200.

THE PLAZA HOTEL—
Rms., $8 wk. up; suite, $16.50; at Lin. pk. 10 min. to loop. 1553 N. Clark at North-av.

HOTEL GRANT—IN THE LOOP.
Rates, daily, $1.50 up; weekly, $7 up. Dearborn at Madison. Randolph 3241.

HOTELS.

CHICAGO'S LARGEST SELECTION OF APARTMENTS AND HOTEL HOMES AT LOWEST PRICES

WE HAVE A HOME FOR YOU
A BEAUTIFUL COMFORTABLE HOME

YOU TELL US WHAT YOU'D LIKE AND WHERE YOU WANT TO LIVE

WE WILL HELP YOU FIND IT—FREE

WE WILL DECORATE FOR YOU—FREE

WE WILL PAY YOUR MOVING COSTS IN COOK COUNTY—FREE

Come Sunday Afternoon or any time during the week or Phone or Write.
We will send a Representative.
You can find exactly what you want here in
Every Type of Apt.
Every Section of Chicago
Every Price
From $50 to $500

We represent a large and fine group of apartments and hotels. We can save money for you and help you select a satisfying location, a beautiful, comfortable home. We will pay your moving expenses in Cook county. If you want kitchenettes, single rooms, small or large apartments, furnished or unfurnished, or hotel rooms, we have a large and a fine selection.

Better Apartments and Hotel Bureau
SOUTH SIDE OFFICE:
ARAGON HOTEL
54TH AND CORNELL.
NORTH SIDE OFFICE:
HOTEL SOVEREIGN
6200 KENMORE-AV.

HOTEL PEARSON

Recognized Everywhere as a Really Fine Hotel.

It is in keeping with high social standing to live at Hotel Pearson—an hotel home with an outstanding reputation.
One block east of Michigan-blvd. A short walk to the Loop—3 minutes by bus. Ample parking space.
Unusually large rooms and suites—now more charming than ever. All rooms cheerful, sunny, attractive.
A beautiful restaurant—patronized by worthwhile people—charming, distinctive with moderate priced menus—table d'hote or a la carte service.

Attractive Rentals
COMPLETE HOTEL SERVICE.
HOTEL PEARSON
190 EAST PEARSON-ST.

LIVE AT THE

LAKERIDGE

Enjoy the lake and outer drive. Only 8 min. to Loop via I. C. electric. Best neighborhood advantages. Efficient management. Beautiful rooms with private bath. Rates, $9 and up weekly.
CALL TODAY.
4665 LAKE PARK-AV.

PARK DEARBORN

APARTMENT HOTEL.
1260 N. Dearborn-pkwy At Goethe-st.
SHORT WALK TO LOOP.
CLOSE TO PARK AND DRIVE.
ALL TRANSPORTATION.
A VERY FEW AVAILABLE.
3½-2½-1½ Room Apts.
WITH KITCHENS AND BEDROOMS.
Also Hotel Rooms.
Beautifully furnished; light, airy, outside rooms; overlooks lake; pleasant, homelike atmosphere modern lounge. English lobby; shops in building. Inspection invited.
REASONABLE RENTALS.
PH. WHITEHALL 5620.

THE PINE GROVE

APT. HOTEL,
2828 Pine Grove-av.
4 room, newly decorated front apts., consisting of spacious living room [15x20 ft.], large sunny bedroom glazed sun parlor with double in-a-dor roomy dinette and kitchen, ample closet space, tub and shower. These apts. offer 5 room efficiency and a pleasant view of the lake.
2 and 3 room apts. furnished or unfurnished available.
HOTEL SERVICE. MECHANICAL REFRIG.
24 HOUR SWITCHBOARD. BUCK. 1700.

LIVE DOWNTOWN.

Cozy little rooms with bath detached, $10.50 per wk., $45 per mo. Larger rooms with bath in proportion. See our beautiful 2 room suites with kit., sunny south exposure. Large lobby, second floor parlor and writing room. Tel. Harrison 3200.

The Majestic

QUINCY-ST. AT STATE.

BELAIR HOTEL

15 MINUTES TO LOOP.

Are you looking for a quiet, clean, yet centrally located winter home? If so, it would pay you to investigate the Belair Hotel of 300 beautiful rooms and suites, each with private bath, an ideal location, best transportation, close to shops, theaters, and fine restaurants. Pleasing to most exacting. Rates as low as $10 weekly.
420 Diversey-pkwy. Bit. 4000.

PINE CREST

2 BLOCKS FROM LAKE.
3941 PINE GROVE-AV. BITT. 6400
BEAUTIFUL APARTMENTS. $60 UP.
Bedroom apt., $80.
ALL TRANSPORTATION. BUS AT DOOR.
Refined atmosphere with complete hotel serv.
MUST BE SEEN TO BE APPRECIATED.

ROKEBY HOTEL

3831 ROKEBY, AT SHERIDAN.
Beautiful new 1-2-3 room kitchenette apts.
ALSO HOTEL ROOMS.
Bus at door; surface and L 1 block.
COMPLETE HOTEL SERVICE.
WITH MOST MODERATE RENTALS.
FROM $60 AND UP.
PH. BITTERSWEET 8570.

MELROSE APT. HOTEL

451 MELROSE-ST. [3250 N.], BUCK. 1200.
Corner apts. of 4 large, tastefully furnished rms. with 3 exposures; extra in-a-dor beds. Bungalow and 1-2-3 rm. apts. Refrigeration. Complete hotel service. Golf, swimming and schools within the block; ½ blk. Sheridan-rd. and finest section Lincoln park.

DREXEL ARMS HOTEL.
200 large, attractive outside rooms; moderately priced. $1.50-2.50 dly.; $8-12 wkly. Cars or bus at door; I. C. and L 2 blocks; finely located. DREXEL AND OAKWOOD.

BIRCHMONT HOTEL
1456 FARGO-AV. ROGERS PARK 0800
1, 3 and 5 Room
Apartments, furnished and unfurnished.
Newly decorated and refurnished.

HOTEL HALIBURTON—½ BLOCK L BUS; lowest rates in Rog. Pk.; all lg. outs. rms. 6954 Greenview-av., cor. Morse. Ro. Pk. 5247

HARVARD HOTEL, 5714 BLACKSTONE-AV—Spec. rates; aml. conventions; 2 lg. lounges

---

HOTELS.

LIVE IN THE LOOP
SAVE TIME, CARFARE, AND WORRY.

THE GREAT NORTHERN HOTEL

JACKSON-BLVD.
DEARBORN & QUINCY-STS.
OFFERS
EXCEPTIONALLY LARGE, QUIET, NEWLY FURNISHED ROOMS AT ATTRACTIVE PERMANENT WEEKLY RATES.
WITH BATH,
ONE PERSON — $15 AND UP.
TWO PERSONS—$17.50 AND $21.
Suites for four persons, two single rooms and large room with twin beds and bath, $10.50 PER PERSON.
WITHOUT BATH,
ONE PERSON—$10.50.
PARLOR SUITES ALSO AT ATTRACTIVE RATES.
GRILL AND COFFEE SHOP.
Reasonable Prices.
UNDER THE DIRECTION OF
EARL L. THORNTON.
Quincy Parking Garage.
Opposite Quincy-st. Entrance.

The CORONADO

Complete hotel service, offering you every ideal in location and home comfort in its beautiful furnished
1-2-3 ROOM KITCHENETTE APTS.
Large clean rooms; kitchens are separate rooms. All outside exposure. Ideal location, wonderful neighbors. Excellent transportation and shopping facilities. Inspection invited before renting. Attractive rates to permanent guests.
Cor. of Winthrop-Rosemont.
GRANVILLE "L," 51 BUS, BRDWY. CAR.

HOTEL

SOVEREIGN

$100 TO $400
Per Month
Kitchenette Apartments,
Swimming Pool Free.
TO GUESTS.
Unexcelled Dining Room.
23 Minutes to Loop.
Hotel rooms, suites, kitchenettes.
6200 KENMORE-AV.
1 block to Sheridan-rd. and Lake.
HARRY L. JOHNSON, MGR.
PH. BRIARGATE 8000.

Hotel

GRAYMONT

1032 E. 46TH-ST.
$9 and $10 Weekly
ALL WITH PRIVATE BATH.
RADIO IN EVERY ROOM.
"It is quiet here—you can sleep." Large rooms, beautifully furnished, new and clean, full hotel service. Surface lines, bus one block; convenient to Illinois Central.
GRAYMONT GRILL.
Featuring 60c plate dinner, 75c course dinner, club breakfast.
Make your home here; you can save money; live well and enjoy life.
J. H. LUCAS, MANAGER. ATLANTIC 2511.

You'll Enjoy Living at

HOTEL RIVIERA

Near the lake and outer drive. Only 8 min. to loop via I. C. electric. Splendid neighborhood. Efficient, complete service. Coffee shop in bldg. Large room, private bath, $9 and up weekly.
COME IN TODAY!
4900 BLACKSTONE-AV.

NEW MANAGEMENT

COMPLETE NEW FURNITURE.
COMPLETE REDECORATING.
THIS NOW ENABLES THE
CECIL PLAZA
APARTMENT HOTEL
to offer high grade
1-2-3 Room Kitchenette Apts.
With First Class Hotel Service.
MODERATE RENTALS.
$60.00 PER MONTH AND UP.
CALL MR. HAMLIN. FAIRFAX 6855.
6139 S. KENWOOD-AV.

COUNTRY CLUB HOTEL

1-2-3 rooms with kitchenettes, unusually large living room and bedrooms with 5 closets. Overlooking the Country Club and Lake. All outside sunny apartments, newly refurnished. Complete service. Restaurant. Before deciding on your future apt. come and see us. Best transportation.
J. C. OTT, MANAGER. PH. PLAZA 2200
6930 SO. SHORE-DR.

Donmoor Apt. Hotel

921 EASTWOOD.
NOW OFFERS BEAU. FURN. 1-2-3 RM. KITCH. APTS. WITH COMPLETE HOTEL SERVICE. RADIO IN EACH APT. EXC. TRANS. AT NEW LOW PRICES.
$65—$135
Also hotel rms., $50 and up; daily rates, $2.50 and up; weekly rates, $15 and up.

Devonshire

19 E. Ohio, 5 Min. to Loop.
UNDER NEW MANAGEMENT.
Beautiful outside furnished rooms; quiet, bright, delightful, newly decorated; private bath and shower; $10 per week and up; low rates to permanent guests.
SUPERIOR 4900.

New Lawrence Apt. Hotel

1-2-3 Rm. Apts., $70-$160.
SWIMMING POOL
GYMNASIUM
Clubrooms, solarium, overlooking lake.
1020 LAWRENCE-AV. LON. 2100.

BROADMOOR

HOWARD AT BOSWORTH.
Kitchenettes with service.
Room and bath, $50.
One room kitch., $60.
Two room kitch., $75.
Three room kitch., $100.
Four room kitch., $125.
Ideally located for all requirements.
SHELDRAKE 5170.

DIVERSEY ARMS

644 DIVERSEY-PKWY., AT BROADWAY
1-2-3 rm. kit. apts., $60 mo. up; sleeping rms., $10 wk. up; complete hotel service, nr. Lincoln pk. golf, beach; 18 min. to loop; bus and surf. at door. Bitt. 3100.

ST. GEORGE HOTEL.
1435 E. 60TH-ST. I. C. EXP. STATION.
Overlooking the beautiful Midway.
The only hotel in Chicago with outside sleeping porches. Kitchenette apts., $65 to $80.

HOTELS.

$10.50 per week

ALLERTON HOUSE

Radio in Every Room
Separate floors for men and women.
Every Feature
OF AN EXCLUSIVE CLUB.
5 MINUTES TO THE LOOP.
701 N. Michigan-blvd.
PHONE SUPERIOR 4200.

By Week or Month Rentals Surprisingly Low

Live in one of Chicago's real hotels . . in a smart, cosmopolitan, modern atmosphere. Walk downtown. Enjoy the luxury of big, clean, cheerful rooms with bath, shower, circulating ice water and Servidor [minimizing tipping]. Live in an exclusive neighborhood—at sensible rates. Fine food, moderate prices in our Coffee Shop and Dining Room. Low weekly and daily rates, too.

HOTEL
KNICKERBOCKER
WALTON-PL. AT MICHIGAN-BLVD.
OPPOSITE THE DRAKE.

APARTMENTS AND ROOMS TO SHARE.

GOOD CHANCE MARR. CPL. 1 CHILD SHR. furn. 7 rm. apt. with mother and son; 3 rms., own ent.; use kitchen; $27.50 mo. Call Mrs. Robertson. Atlantic 4784.

MAN WILL SHARE WELL FURNISHED 4 room apt. in high grade bldg., overlooking Lincoln park, with reliable man, about 30; $10 week. Address Y 337, Tribune.

OWNER GOING SOUTH WANTS 1-2 GENTS to shr. with cpl. lovely 6 rm. apt., 2 priv. baths, shower, radio, etc.; nr. lake; all trans.; real home right party. Edg. 3035.

ADULTS [2] SHARE WELL APPOINTED Wilmette home with congenial couple; private bath, maid, houseman; terms reas. Wilmette 2172.

YG. MAN, 33, FROM K. C., DESIRES SHR. with same cultured home atmosphere, companionship, has exec. position, exc. ref.; give phone. Address X 292, Tribune.

PROT. BUS. GIRL, 28, WTS. RENT RM. kit. priv., or share apt. nr. I. C. 67th pref. State details. Address P 133, Tribune.

BUS. GIRL WILL SHARE WITH 1 OR 2 same, beau. 4 rm. apt.; two beds, use kit. Reas. Ex. tr. 2258 Arthur-av. Briar. 3171.

BUSINESS WOMAN WISHES TO SHARE attractive two room hotel apartment with same. Reasonable. Div. 7246.

REF. QUARTERS FOR GENTELMEN; SGL. vac. or sh. lounge. 1309 Ritchie-ct., cor. Goethe, nr. drive. Del. 0518.

MARRIED COUPLE WILL SHARE WITH same nicely furnished bungalow; also have garage space. South Shore 8769.

REFINED YOUNG BUSINESS GIRLS WISH to share lge. modern apt. with same; radio and piano. Sunnyside 6177.

COUPLE WILL SHARE BUNGALOW WITH same or rent room, home privileges; garage. Address L A 345, Tribune.

TURNER-AV., S., 4556, 2D—5 RM. FL. TO share yg. married cpl. with same, 2 girls or men; very reas. W. Smith.

YOUNG MAN WISHES TO JOIN ONE OR two young men having apt. to share; west or North. Address X 250, Tribune.

YOUNG WOMAN WILL SHARE BEAUTIFUL 3 rm. apt. with business woman or will rent room; reasonable. Long. 9344.

BUSINESS GIRL, 30, SHARE WITH SAME large hotel room, twin beds, radio, court window $6. Longbeach 3000, Rm. 320.

BUS. GIRL SH. SAME HTL. R. TWIN bds., N. S. $25 mo.; ref. Bit. 4000, R. 637.

BUS. GIRL SH. BEAUT. 4 RMS., SAME grand piano, radio; nr. lake. Buck. 1720.

YG. MAN SH. APT. WITH SAME; RADIO, piano. Address P C 144, Tribune.

2 BUS. WOMEN WILL SHR. APT. WITH another, twin bds.; $7; gd. tr. Grac. 8671.

BUS. WOMAN SHR. 6 RM. BUNGALOW with 2 same or marr. cpl.; gar. Sag. 0401.

GIRL EMPL. TO SHARE LADY'S APT. reas.; piano, kit.; best loc.; lake. Fair. 4917.

BUS. GIRL, GENTILE, SHARE 1 RM. KIT apt. with same. Whi. 3620, Apt. 1117.

BUS. WOMAN WANTS SAME TO SHARE 4 rm. Lake Shore-dr. apt. Delaware 2078.

6320 UNIVERSITY—WILL SH. APT.; CONgenial; or rent. Mrs. Wood.

2 GIRLS SHR. 7 RM. APT. WITH GIRLS or rent rm. 800 N., at Mich. Del. 3246.

YOUNG MAN WANTS SAME SHR. N. S. apt.; piano, radio; refs. Sunnyside 9885.

BUS. WOMAN WILL SHR. COMF. APT. with same or rent rm.; 1-2. L. V. 9942.

FURN. HOME TO SHR., INCL. GAR., $40 mar. cple. Sag. 3576. Call after 6 p. m.

CPL. TO SHR. FRT. APT. WITH 2 GIRLS or parent and child for $5. Col. 0042.

BUS. WOMAN SHR. HER APT. WITH 2 women; twin beds; nr. I. C. Fairfax 4898.

BUS. GIRL SH. LOVELY 4 R. APT. 2 REF girls; twin beds; piano; nr. lk., L R.P. 9051.

CONG. BUS. GIRL SELECT AND SHARE apt. with same. Austin 0647 eves. or Sun.

CLEAN CUT YNG. MAN WTD. TO SHARE 3 r. apt. same. $5 wk. 2072 Powell-av.

MAN WILL SHR. BEAUT. FUR. APT. N. S., 1-2 yg. men. Address Y 119, Tribune.

YNG. MAN SH. ATT. FRT. SUITE WITH same; sep. beds; reas. Loy. L. Shel. 5877.

BUS. GIRL DESIRES SAME TO SELECT, share apt. n. s. Sheehy, L. B. 3900.

YOUNG LADY HAS 5 ROOM APT. TO share with same; n. s.; ex. lo. Buck. 3592.

TO RENT—HOUSES.

South Side.

6625 S. CARPENTER-ST., MOD. 5 ROOM brick bung., steam. Prospect 4133.

7812 OGLESBY-AV.—SOUTH SHORE; 6 R. brk. res.; $75; garage. Saginaw 3490.

5432 INGLESIDE-AV.—7 RM. BRK., STM. heat; newly decorated; open Sunday.

7 ROOM HOUSE—6138 KENWOOD-AV., $75. Call Hyde Park 4812.

BRICK COTT., 6 RMS., ENCL. PCH., NEW dec.; $35. 1843 W. 34th-st. Fair. 9687.

Southwest Side.

6241 S. KEELER-AV.; SUBSTANTIAL CEMENT block, stuccoed, 5 rm. house with large attached 2 car fireproof garage; $50. Wm. B. Walrath, 123 W. Madison, Chicago.

North Side.

FINE RESIDENCE.

12 rooms, 3 baths, Barry-av., near Sheridan, 4 Master bedrooms; $200 per mo. Call MR. MILLAR at WHI. 7273.

TO RENT—ROOMING HOUSES; CLOSE IN; 10 to 50 rooms; poss. now and May 1st; some furnished for sale. Phone for list. OGDEN, SHELDON & CO., Franklin 7358.

ON CEDAR AND BELLEVUE-PL.; SUITable for private residence or rooming; 10 to 14 rms. FIRST REALTY CO., 30 W. Washington-st. Central 5151.

ROGERS PARK RESIDENCE, NEAR L AND lake; 7 rooms and attic; brick; large yard; near school. W. H. PUSHECK & CO., 1336 MORSE-AV.

45 E. BEST NEAR-IN NORTH SIDE LOcation; room water all rms.; sacrifice; only $10 per rm.; 5 yr. straight lease. CROWE BROS. & CO., 754 N. Dearborn-st.

CEDAR-ST.—NEAR DRIVE—STONE FRONT—11 rooms, 3 baths; good cond. J. P. STRICKLAND & CO., CENT. 5745.

41 E. SCHILLER, NR. DRIVE—3 ROOMS, 3 baths, 3 fireplaces; newly dec.; steam plant; rent reas. Lake View 6480.

8 RM. SPACIOUS, MOD. HOME—100 FT. lot; 859 Castlewood-terr., ¼ blk. Lake. Open 2 to 4. Lon. 2325.

11 ROOM HOUSE—ELM AND DEARBORN; all outside rooms; rm. house or business. Apply 1362 N. Dearborn.

1556 N. LA SALLE—8 ROOMS & 2 SHOPS on offs. Inq. 1542 N. La Salle.

$60. SUNNY 6 RM. HOUSE. FURNACE. Lg. bk. yd. 4868 N. Paulina. Rav. 7140.

MOD. 9 RM. HSE.—H. W. HT., 2 BATHS; shower; 3 lg. pchs.; gar. L. V. 9791.

KENMORE-AV.—9 RMS. SUITABLE FOR rooming or business. Ph. Edge. 6521.

Northwest Side.

MUST SELL TODAY.

Best offer takes new 5 rm. brk. bung.; very modern. 2947 N. Mason [5950 west].

7 RM. RESIDENCE, FURN. HT. GAR. LG. lot; 4150 N. Harding-av. Only $65. De Rocher & Liepold, Ravenswood 4220.

6 RM. COTTAGE; ELEC., BATH, COMplete; combination storm; fur. 3 blks. nr. schls. $45. 1934 N. Wood, nr. Armitage.

6 RM. BRK. BUNG. NR. SCHOOL AND trans.; owner. 5952 Roscoe. Rand. 3079.

5 ROOM HOUSE; ST. WTR. HT.; 2 CAR garage. 2718 Belmont-av.

5 ROOM BRICK BUNGALOW—$40. CALL 3960 N. Narragansett-av.

West Side.

3 REMODELED ROOMING HOUSES, HARDwood floors, steam, hot water, 14 rooms each; A1 condition. See owner. Lenham Realty Co., 15 N. Ashland.

9 ROOM HOUSE, FURNACE HEAT. 1329 W. Jackson-blvd. Spaulding 4027.

COTTAGE—HOLLAND FURNACE, GARAGE space. $35. 1238 S. Karlov.

Suburban.

WINNETKA, 1077 CHERRY-ST.—7 ROOM fine modern home; glazed porches; large grounds, trees, etc.; $150. Ph. Win. 2140.

HUBBARD WOODS—8 RMS., HOUSE, 2 baths, sun pch.; desirable loc.; exc. trans. No brokers. Address T H 351, Tribune.

NO. SHORE RENTING HEADQUARTERS. Smith & Goss, 334 Linden, Wilmette [illegible]

FOR RENT—EVANSTON HOUSE; 9 RMS.; $100. Phone Sunnyside 4072.

TO RENT—HOUSES.

Suburban.

HOUSES

WE SPECIALIZE IN COMPLETE NORTH SHORE LISTINGS AND ESCORT YOU IN CARS TO SEE THEM.
Open Sundays.
HOKANSON & JENKS, INC.,
513 Davis-st., Evanston. Hollycourt 1617.
930 Spanish-ct., Wilmette. Wilmette 2920.

EXCELLENT RENTAL.

6 rms., 3 bedrms., 2 baths, sun rm., slp. porch, 2 car garage, h. w. ht., $115.
Fine brick home, 3 bedrms., slp. pch., sun rm., brkfst. rm., excellent East loc., ¼ acre ground, oil ht., elect. refrig., $150.
Attractive home, 5 bedrms., 2 tile baths, attached garage, fine location, $210.
New English brick home, 5 bedrms., 3 baths, 2 car att'd gar., excellent loc., $350.
SMITH & GOSS, INC.,
725 Elm-st., Winnetka. Ph. 142.

IS YOUR RENT HIGH?

We are offering a limited number of desirable 4 and 5 room bungalows on paved streets, good neighborhood, near schools and trans.; furnace heat; from $30 to $40 to desirable tenants. Act today, as these bargains will not last. Roswell N. Jones, 217 S. Hyde Park-av. Bellwood.

FLOSSMOOR — NEW HOME, DESIGNED by one of Chicago's best known architects; 7 rms., 3 baths, shower, stall, 2 car attached garage; automatic oil heat; canvased walls; recessed radiators; 2 natural fireplaces with imported marble mantels; lot 100x200; large shade trees, landscaped, creeping bent lawn. Walking distance to I. C. sta., schools and shops. Occupied by owner. Rent $200. Tel. Cent. 1416 or Homewood 566.

WILMETTE—DELIGHTFUL 6 RM. HOME overlooking golf course. Tile bath, lav., h. w. ht., heated gar., immed. poss.; also 6 rm. apt. in Evanston, 1 blk. to schools, 3 blks. to trans. Wonderful loc. Reasonable. Hill & Stone. End of L. Phone 1644.

MAYWOOD, 2009 S. 13TH-AV.—5 R. BRK., $45. 1927 S. 19th, 1624 S. 20th, 5 rms., Kellastone, $45. 1605 So. 21st, 5 rms., stucco., 2 car gar., $50. Also Villa Park houses, $35 to $45. Wm. B. Walrath, 123 W. Madison-st., Chicago.

EXCELLENT RENTAL — KENILWORTH brick home, large liv. rm., sun rm. Attr. dining rm., kitch., 4 bedrms., 1 bath, 2 lav.; 1 car gar.; oil heat; elec. refrig.; trans. 2 blks. Poss. any time; $170. Ph. Kenil. 3678.

PARK RIDGE, 717 COURTLAND-ST.—2 story 7 rm. brick; master bedrm. and slp. porch; oil burner; lge. cor. lot; 2 car gar.; nr. schls., churches and transp.; avail. now or May 1st; rent or sell. Dear. 7374.

EAST WILMETTE—MOD. 8 R., SNAPPY decorations; 2 baths, oil heat, large garage. Fine yard. $220 per mo. Address T A 168, Tribune.

PARK RIDGE—7 RM.; HOT WATER HEAT with garage, $80 per mo.
5 rm. bungalow; modern; with garage; $60 per mo. Ph. M. Schiessle, Park Ridge 47.

EVANSTON, AT THE LAKE; ATTRACTIVE brick Georgian Colonial, 12 rms., 4 baths, 2 car garage with apt.
J. L. Floyd Co., 110 S. Dearborn-st.

5 ROOM FRAME BUNGALOW, HOT WAter heat; garage space; large yard; close to Lake-st. L; 1 extra bedroom on 2d floor. Call Euclid 6800.

HUBBARD WDS., NEW BR. COL., $200 MO. 4 bedr., 2 tile ba., incl. stove, elec. ref. Real Estate Service, 553 Lincoln, Winn. 3450.

COMPLETE LIST OF FURNISHED AND unfurn. homes on North Shore. Mrs. Fuller, 1618 Chicago, Evanston. Grnlf. 7220.

MOD. HOMES—5-7 RM., CONV. TO TRANS., schools, and stores; $35-$50. Downers Grove Inv. Co., 5135 Main-st. Phone 391.

WILMETTE HOME — 6 RMS. AND SUN parlor; h. w. heat. Large wooded lot; $150. Phone Wilmette 476.

WE SPECIALIZE IN NORTH SHORE homes. Complete range of prices. Phone Wil. 192. Wilmette Realty Co., 513 4th-st.

WILL SHARE MY HOUSE, DES PLAINES, with middle aged couple in exchange for board. Address Y 387, Tribune.

HIGHLAND PARK — COMPLETE LIST OF homes, all prices. Open Sundays. Hill & Stone, 398 Central-av. Phone 64.

7 RM. HOUSE—COR. MONTROSE AND Spring-rd. Elmhurst; $60; first floor can be used for small shop. See agent.

TO RENT—FURNISHED HOUSES.

WINNETKA—NEAR INDIAN HILL CLUB—Very attractive modern 10 rms., 6 bedrms., 4 baths, large liv. and slp. pchs.; 2 car garage, attached; May to Oct.
J. L. FLOYD & CO., 110 S. Dearborn.

FOR RENT — FOR 6 MONTHS OR YEAR, 7 rm. Colonial house, 2 baths, lavatory, two porches; exclusive neighborhood; nr lake and transportation. Ph. Winnetka 2144.

HIGHLAND PARK—SECLUDED LOCATION, nr. Moraine, brick colonial, 10 rms., 3 baths, 3 car garage; years' lease.
J. L. FLOYD CO., 110 S. Dearborn-st.

NICELY FURN. HOME, 6 RMS. AND GArage; will rent all or part. Call for information Downers Grove 805SY1.

TO RENT — HIGHLAND PARK HOMES—Furn. and unfur. Mrs. James, 331 Central-av. Phone Highland Park 242.

WILL RENT MY HOME FOR SUMMER, 5 rms., well furn., elec. refrig., garage, yard; I. C., surf.; reas. rent. Radcliffe 9378.

5 OR 8 RM. BUNGALOW, FURNISHED. Morgan Pk. Bev. 4096. 11035 Esmond.

FURNISHED HOME, $50; NEAR MEDINAH and 6 golf clubs. F. Schumacher, Itasca Ill.

MOD. 6 RM. HOUSE, SO. SHORE, NEAR I. C.; SHOWER, GARAGE. Ph. Reg. 4770.

WANTED—TO RENT—HOUSES.

5 OR 6 RM. COTTAGE OR BUNGALOW on N. W. Side; 2 or 3 yr. lease; state particulars. Address Y 492, Tribune.

I WANT SOUTH SIDE BUNGALOW, GOOD back yard. May 1st occupancy. Refs. Phone Saginaw 3408.

MODERN 6 RM. BUNG., SOUTH, NEAR schools, good trans.; reas. rent; may take option. Midway 0393.

RELIABLE PARTY WANTS 5 OR 6 ROOM bungalow, Northwest Side, near Catholic school, reasonable. Pensacola 7231.

BUNGALOW—WITH OPTION OF BUYING later; Southwest Side; give rent and full particulars. Address P C 174, Tribune.

MOD. 6 RM. BR. BUNG. OR RES., S. S., nr. grammar schl. and I. C. trans., May 1st. Ref. exch. Reas. rent. South Shore 2069.

5 RM. BUNG.—SOUTH, $50. PH. RADCLIFFE 8879.

SO. OR SUB.; MAY BUY; 5, 6 RMS.; GD. tr., schl.; reas.; mod. Address Y 59, Tribune.

HOUSE—6 OR 7 R., MODERN, NORTH OR N. W. Oil heat preferred. Briar. 3257.

TO RENT—SUMMER RESORTS.

BEAUTIFUL NOR. WIS. SUMMER PLACE for rent season 1931. Two large cottages, fireplaces, dining room and kitchen separate bldg. Wonderful trees, large grounds; tennis court, golf nearby; fine lake, sandy beach; accommodates about 25. Write Burt Realty Co., Cumberland, Wis.

CRYSTAL LAKE, ILL.—SOME VERY ATtractive summer or permanent homes and cottages. Thomas F. Graham, 88 side of lake. P. O. Box 24. Phone C. L. 625.

TO RENT—APARTMENTS.

SOUTH.

General List.

11105 S. HOYNE.

3½-4-5 Rms.

Unusually delightful apartments in Morgan Park's Residential Dist.
Canvased Walls.
Tile Baths.
G. E. Refrigeration.
2 Blocks to R. R. Station.
36 Minutes to Loop.

SEE MRS. McCONNELL ON PREMISES OR CALL MR. SMITH. CENTRAL 4870.

TO RENT—4003 ELLIS-AV.; beaut. 2-4 rms.; stm. ht.; S. P.'s, wallbeds, refrig.; red.; $45 up. See jan. or ROBT. F. SHANKLIN & CO., 111 W. Washington-st.

3-4-5 ROOMS.

REASONABLE RENTS.
6229-39 DREXEL-AV.
CLOSE TO SURF., L AND BUS TRANSP. ELECTRIC REFRIG., IN-A-DOR BEDS. MANY DESIRABLE FEATURES. REPRESENTATIVE ON PREMISES.

TO RENT — 2136 INDIANA-AV., 2-4 RM. kit.; stm. ht., $35 up. 5400 Maryland-av., 6 rm., stm. ht., $50 up. 3500 Ellis-av., 3 to 5 rms., stm. ht., elevator, $40 up. S. E. Cor. 64th and Parnell, 5 rms., stm. ht., $45 up. 348-50 E. 64th-st., 6 and 7 rms., stm. ht., red. rent. See Jan's or Robt. F. Shanklin & Co., 111 W. Washington-st.

SOUTH SHORE APTS.

6926 Oglesby 4-5 rms. ....$65 up
3036 Cheltenham-pl. 4 rms. $65
8301 Ingleside-av. 2-3-4 rms. ....$50-$70
6740 Racine-av. 4 rms. $37.50
J. S. GILLESPIE & SON.
Hyde Park 4293. Dorchester 6516.

REDUCED RENT.

4527 Drexel-blvd.; 2-5 rms.; lg. liv. rm.; in-a-dor; kitch.; elevator; free elec. refrig.; furn., $50 up; unf., $37.50 up. See janitor.

7758 NORMAL-AV.

3 and 4-room apts.; elect refrig.; lge. light rms.; new bldg.; R. I. trans and surf.

TO RENT—615 E. PERSHING-RD. [39TH and Ellis], 2, 3 rm. kit. apts., stm. ht., elevator, refrig., $30 up. See Jan. or Robt. F. Shanklin & Co., 111 W. Washington-st.

BEVERLY DISTRICT—
3-4-5 rm. apts.; handy Rock Island. Bartholomew O'Toole, 8941 Loomis-st. 2-5 p. m.

TO RENT—APARTMENTS.

SOUTH.

General List.

Let

Glatt & Price

Solve Your Apartment Problems

Attractive apartments in a wide range of rentals, sizes and locations, with unexcelled Glatt & Price service.

When you rent an apartment under the management of Glatt & Price you are assured of comfort and freedom from annoyances due to improper management.

Choicest locations now.

1-2 ROOMS, $40-$50.

7853 ESSEX-AV.—Large outside rooms with in-a-dor beds; free gas, light and General Electric Refrigeration. See janitor, Apt. 202, or

—GLATT & PRICE—

2 ROOMS, $43.

S. E. COR. 68TH-ST. & DANTE-AV. — Excellent location; short walk to I. C. Station; large, light rooms; in-a-dor beds and extra dressing closets. SEE JANITOR AT BUILDING, or

—GLATT & PRICE—

2-3 ROOMS, $45 AND UP.

7131-51 BENNETT-AV.—Short walk to I. C. station; strictly modern; free electric refrigeration; extra in-a-dor bed. Manager on premises daily and Sunday.

—GLATT & PRICE—

2, 3, AND 4 ROOMS, $43.50 TO $55.

7015-27 MICHIGAN-AV. — Free electric refrigeration; in-a-dor beds. SEE JANITOR, MR. COOPER AT 7025 MICHIGAN-AVE. OR

—GLATT & PRICE—

3 ROOMS, $55-$57.50.

6727-33 EAST END-AV.—Near park, I. C. and school; free electric refrigeration; inspect today. See janitor or

—GLATT & PRICE—

3 AND 4 ROOMS, $60-$65.

8019-25 CHAMPLAIN-AV. — These apartments contain extra large rooms, extra in-a-dor beds; Frigidaire Electric Refrigeration being installed; shower baths and many other attractive features. IMMEDIATE POSSESSION MAY BE HAD.

—GLATT & PRICE—

4 ROOMS, $60.

7303 SOUTH PARK-AV.
New Frigidaires being installed; exceptionally large, light rooms; excellent location. Apartments vacant and we offer immediate possession.

—GLATT & PRICE—

4 ROOMS, $60.

S. W. COR. 78TH-ST. AND PRAIRIE-AV.
S. E. COR. 78TH-ST. AND INDIANA-AV.
Immediate possession; extra in-a-dor beds shower baths, electric refrigeration. Agent at building today.

4 ROOMS, $65.

7027-33 INDIANA-AV. — New building; free gas, light and electric refrigeration; tile baths and showers. SEE JANITOR AT 7025 Michigan-av., basement apt.

4 ROOMS, $65.

7317-25 EAST END-AV.—Canvased walls, showers, free elec. refrig.; near I. C., shopping district, etc. These apts. hard to beat anywhere.

4 ROOMS, $67.50 AND UP.

8106-12 ELLIS-AV.—One block to I. C. station; in-a-dor beds; free electric refrigeration; tile baths. California stucco walls. These best for the money. Agent on premises all day.

4 ROOMS, $62.50 AND UP.

2315-29 EAST 70TH-ST.—All equipped with rollaway beds; free elec. refrig.; 2 blocks to I. C. 1 block to shopping district; no values like these anywhere in the neighborhood.

—GLATT & PRICE—

2 AND 4 ROOMS, $50 TO $60.

S. W. COR. 67TH & RIDGELAND-AV.—Large, light outside rooms, extra sun parlor, free electric refrigeration. IMMEDIATE POSSESSION.

—GLATT & PRICE—

4-5 ROOMS, $65-$75

8617-25 INGLESIDE-AV.—Free electric refrigeration, extra in-a-dor beds, colored tile bathroom, canvased walls, absolutely finest apartment for money in Chicago. IMMEDIATE POSSESSION. AGENT ON PREMISES ALL DAY.

4-5 ROOMS, $55-$70.

7722-24 CORNELL-AV. — All large light, outside rooms; 4 room apts have in-a-dor beds; G. E. refrig. IMMEDIATE POSSESSION MAY BE HAD. AGENT ON PREMISES ALL DAY.

4-5 ROOMS, $57.50 AND UP.

5611-23 COTTAGE GROVE-AV., facing Washington Park; all large, light, outside rooms; 4 room apartments have extra in-a-dor beds. SEE THESE TODAY.

5 ROOMS, $80.

6832-34 CORNELL-AV. — Extra screened and glazed sleeping porch; all light, outside rooms; fireplaces, bookcases; electric refrigeration. IMMEDIATE OR MAY 1ST POSSESSION.

5 ROOMS, $85.

8041-43 RHODES-AV. — Well appointed apartments containing canvased walls, baths and showers, tile kitchens, electric refrigeration, extra screened and glazed rear porch. IMMEDIATE OR MAY 1ST POSSESSION.

5 ROOMS, $85 AND UP.

8037 MARYLAND-AV.
8043 MARYLAND-AV.
8119 MARYLAND-AV.
All large light rooms, glazed sleeping porches, tile baths, showers, fireplaces, bookcases, elec. refrigeration.

5 ROOMS, $90.

7645 KINGSTON-AV. — Tile baths and showers; extra glazed porches. Immediate possession.

—GLATT & PRICE—

6 ROOMS, $65.

8549 BENNETT-AV.—All large light rooms with tile baths, electric refrigeration. IMMEDIATE POSSESSION. OPEN FOR INSPECTION TODAY.

6 ROOMS, 2 BATHS, $90.

7951 YATES-AV.—Finest apartments available, large, light rooms. Immediate possession.

Glatt & Price Offices

CHATHAM
8026 Cottage Grove-av.
Vincennes 6920.

JACKSON PARK
6827 Stony Island-av.
Dorchester 8800.

SOUTH SHORE
2450 E. 79th-st.
Regent 3800

Get the jump on apartment seekers—get the job done by selecting yours now!

(Continued on following page.)

TO RENT—APARTMENTS.

(Continued from preceding page.)

SOUTH.

General List.

McKey & Poague

Personalized Service

Thoroughly competent, trained and courteous men are at your service in each of our six local offices. Complete satisfaction in renting and in caring for your needs after the lease is signed is possible through the personalized service by this firm.

For your convenience our six offices are open daily until 9 p. m. and on Sunday from 11 a. m. to 5 p. m.

2-3 Rooms, $37.50-$45.
7505 Calumet. Very attrac. outside rms.; extra bed; newly decorated. Agent on prem.

2-3 Rooms, $42.50-$57.50.
753 E. 79th-st. Cor. Cottage Grove. Free refrig.; free gas; canv. walls; unusually attrac. rms. Elevator service. Agent on prem.

2-3 Rooms, $42.50-$60.
7903 Calumet-av. Elec. refrig.; shower; all outside rms.; very conv. to schools and shops. Agt. on prem.

2-3 Rooms, $45-$55.
7907 Drexel. General Electric refrig. Plenty of closet space. Large dressing room with attract. built-in features. Large rear yard. 2 blks. to I. C. Well maintained bldg. with excellent janitor service. See Mr. Brawley on premises.

2-3 Rooms, $47.50-$65.
7908 Langley. Free elec. refrig.; free gas and light; tile bath; showers; unusually large, attractive rms. Agent on premises.

2-3 Rooms, $53-$70.
755 E. 80th-st. New bldg.; G. E. refrig.; canv. walls; tile bath and showers; elec. fans in kitchen; built-in vanities.

2-3 Rooms, $50-$70.
6808 Dorchester. Furnished and unfurnished. Practically new building. Close to I. C. and park. Agent on premises.

3 Rooms, $52.50-$55.
7908 Prairie. Elec. refrig.; tile bath, showers; good closet space; all large outside rooms. Conv. to schools and shops. Agent on prem.

3½ Rooms, $52.50.
8004-12 S. Paulina-st. Elec. refrig.; rollaway bed; canv. walls; ample closet space. Keys with janitor.

3-4-5 Rooms, $50-$72.50.
7904 Michigan. Free gas; ample closet space; unusually large, attrac. rms. Conv. to schools and shops. Agent on prem.

4 Rooms, $50.
7120 Wabash. Very large, attrac. rms.; through ventilation; private porch; large rear yard; ideal place for children; very convenient to schools. Agent on premises.

5 Rooms, $72.50-$82.50.
2253-59 W. 111th [Irving]. New bldg.; free elec. refrig.; 2 col. tile baths; showers and shower stalls; exceptionally attractive apt.; ready to occupy. Agent at corner office. Beverly 2772.

5-6 Rooms, $70-$100.
S. W. cor. 111th and Irving-av. Morgan Park. Free gas, light, refrig., tile bath showers; 2 blks. to R. I. Nr. grade and high schools. Agent on premises. Beverly 2772.

7 Rooms—3 Baths.
6941 Paxton. Elec. refrig., shower, breakfast rm., canv. walls, side lights, cedar closet, garage. Mortensen will show.

6 Rooms—3 Baths.
6917 Oglesby. Elec. refrig., shower, breakfast rm., canv. walls, side lights, cedar closet, garage. Mortenson will show.

Woodlawn Office
1172 E. 63D-ST. HYDE PARK 8100.

1 and 2 Rooms.

6241-43 Kimbark; liv. rm. with in-a-dor; kitchen	$60-$70
6211-13 Woodlawn; free gas, in-a-dor; kitchenette	$50
6431 Harper; modern bldg.; nr. I. C., L. and park	$40-$50

3 Rooms.

6225 University; elec. refrig.; bedrm. and in-a-dor	$65
6034-42 Stony Island; elec. refrig.; opposite park; nr. I. C.	$65
6431 Harper; nr. park and I. C.	$60-$70

4 Rooms.

6343 Kenwood; elec. refrig.; nr. I. C. and L.	$70
1325 E. 64th; elec. refrig.; nr. L and I. C.	$67.50
6225 University; elec. refrig.; 2 bedrms., dinette	$65
6034-42 Stony Island; elec. refrig.; nr. I. C.; opposite park	$70
1009 E. 62d-st.; G. E. refrig.; outside rms.	$65
1100-8 E. 65th-st.; corner apt.; large, sunlight rms.	$50
1114 E. Marquette; elec. refrig.; Plenty of closet space; well maintained bldg.	$50
6100 Woodlawn; corner bldg.; one of the best values in the Woodlawn dist.	$50-$60
6422 Kenwood; elec. refrig.; pract. new bldg.; handy to I. C., L. and shops	$65

5 Rooms.

large outside rms.; corner	$80
1015 E. 62d-st.; G. E. refrig.;	
6022 Kenwood; G. E. refrig.; nr. U. of C. and Midway; handy to I. C. station	$70
1323 E. 64th-st.; elec refrig; sun parlor and glas. pch.	$75
6034-42 Stony Island; elec. refrig.; nr. park and I. C.	$80

6 Rooms.

6356 Kenwood; elec. refrig.; rear porch, glazed; nr. I. C., L and shops	$105
6339 Kenwood; G. E. refrig.; 2 baths; private porch; close to I. C. and L.	$115
6558 Minerva; elec. refrig.; corner apt.	$75
6022 Kenwood; G. E. refrig.; nr. U. of C. and Midway; handy to I. C. station	$90
6201 Ellis; cor. apt.; G. E. refrig.; 2 baths; well maintained bldg. with excellent janitor service	$90

7 Rooms.

6022 Woodlawn; elec. refrig.; 2 baths; close to U. of C., L. and I. C.; thoroughly modern; a really high class apt.	

McKey & Poague
6 South Side Offices

Woodlawn,	1172 E. 63d.
Hyde Park,	5300 Blackstone
Kenwood,	903 E. 47th
South Shore,	2100 E. 71st
Chatham,	7940 Cottage
West Highland,	7911 Ashland

New Beverly—2½-3½-4 Rms.
FREE GAS, ELEC. REFRIG., $57-$72.50. Across from 91st R. I. sta.; 24 min. loop; canv. walls, col. tile bath, rollaway bed; on prem. 1723-41 W. 91st-st. Beverly 6900.

SPECIAL—$50.
3 3½ lr. lgt. din. apts., inador bed; G. E. ref.; nr. I. C., lake. Agt on prem. 7256 Yates.

7300 YATES-AV.
3-4-5 rms., all large, light rms. In-a-dor beds, free refrig., 2 blks to I. C. trains. $37.50 to $65.00. Agent on premises.

CONCESSION TO MAY FIRST—
LARGE 2-3-4-5 RMS. $50-$65.
7858 EGGLESTON. STEWART 1145.
Elec. refrig.; lge closets; 1 blk. R. I. surf.

6128 INGLESIDE-AV.—NEW BLDG. 2D: 3 rms.; 1st 4 rms.; free lt., gas, refrig.; L. surf. POSSESSION NOW. Hyde Park 9454.

S. W. COR. HYDE PK.-BLVD. AND WOODLAWN-AV.; modern 3, 5, and 6 rms.; elec. refr.; reas. rental. Midway 6979 or janitor.

3-4 RMS. G. E. REFR. CANVAS WALLS. Inador bed; reas.; R. I. trans. Tri. 5556.

NICE 5 RM. STOVE HTD. FLATS, 1400 E. 73d-pl. N. dec.; $15 to $30 mo. Pla.0541.

Carroll, Schendorf & Boenicke

Under our new rental plan you can phone, write, or call on any of our six South Side offices, stating size, price, and location of apartment desired. We do the rest. . . . We will furnish detailed information and escort you to the premises for a personal inspection, so you can select with the least possible inconvenience.

After you have made your selection we still "carry on." . . . We realize that the monthly charge you pay for an apartment should include not only the rental for the space, but, which is equally as important, trained and experienced management service during every day of your occupancy. . . . In conclusion, remember that NO APARTMENT IS ANY BETTER THAN ITS MANAGEMENT. . . . THE LOCAL REAL ESTATE AGENT CAN BEST SERVE YOUR INTERESTS!!

Here are some of our highly desirable listings. . . .

KENWOOD
953 E. 47th-st. Ken. 1610.

6 ROOMS, $90 TO $100.
1024 E. 46th-st.
Large, light rooms; 2 baths; sunparlor, private rear porch overlooking beautiful landscaped yard; G. E. refrig.; exclusive neighborhood; excellent transp.; agent on premises.

3 ROOMS, $50 TO $55.
3962-80 Ellis-av.
In midst of all transportation; best maintained building in district; G. E. refrig.; in-a-dor beds; private front porches; beautifully terraced courtway; resident janitor.

2-3-4 RMS., $42.50 to $75.
4627-37 Drexel-blvd.
Spacious, airy, sunny apartments; G. E. refrig.; rentals reduced to attractive low figures; agent at building.

1 OR 2 RMS., $45 TO $60.
4707 Drexel-blvd.
Free gas, light and elec. refrig.; elevator service; bus and surface lines to door; near I. C. and L; agent on premises.

HYDE PARK
1512 E. 53d. Dor. 6200.

7-8 ROOMS, $150-$175.
924-6 Hyde Park-blvd.
Living room, dining room and sun parlor in front; sleeping porches; 3 baths; elec. refrig.; spacious closets.

8 ROOMS, $200.
1722 E. 55th-st., 2d.
Living room, dining room and sun parlor in front; thoroughly modern apt.; 3 baths; south and east exposure; 1 blk. to lake.

7 ROOMS, $175.
5134 Harper-av.
Living room, dining room and sun parlor in front; 3 baths; elec. refrig.; white enamel trim.

7 ROOMS, $200.
5131 Kimbark-av.
Detached bldg.; living and dining room in front; sun parlor and sleeping porch; elec. refrig.

7 ROOMS, $300.
1226 Hyde Park-blvd.
High class, detached bldg.; extra large, light rooms, elevator service; 3 baths; spacious closets; overlooking private park.

6 ROOMS, $160-$200.
1352-60 Madison Park.
Living and dining rooms in front; canvased walls; mechanical refrig.; 2 and 3 baths; spacious closets.

6 ROOMS, $110-$150.
5516-24 Cornell-av.
Large, light rooms; 2 baths; spacious closets; elec. refrig.; 1 blk. to lake and I. C. exp.

6 ROOMS, $105-$115.
5215-21 Cornell-av.
2 baths, 2 private porches, large, light rooms; elec. refrig.; view of lake and park; 1 blk. to I. C. exp.

6 ROOMS, $105.
1655 E. 55th-st.
Large, light rooms; private front and rear porch; near park and lake.

5 ROOMS, $75.
1461 E. 56th-st.
Modern English basement type, in Hyde Park; convenient location; near I. C. exp.; all outside rooms; private porch; elec. refrig.

S. W. COR. 50TH AND DORCHESTER-AV.
Modern 5-8 room apartments.....$75-$150
5445 Cornell-av., 7 rooms, 2 baths.....$115
1517-21 E. 54th-st., 4-5 rooms.....$55-$60
1418 E. 67th-pl., 5 rooms.....$65-$70
N. E. cor. 56th-st. and Dorchester-av., 4-6 rooms.....$65-$87.50
6344-46 Kenwood-av., 4 attractive rms., in-a-dor bed, very fine.....$65-$75
N. E. corner 69th and Ada-sts., up to date 3-4-5 room apts. $47.50-$65; in-a-dor beds; very fine.
All of the above have electric refrigeration.
4455 Oakenwald-av., 7 rooms.....$60
4748 Lake Park-av., 4 rooms.....$50
Schmit & Watt, 40 N. Dearborn. Ran. 1984.

HYMEN & STENHOUSE,
5306 UNIVERSITY—3 to 6 rms., 2 bths., inador; Free Frig.; dec. to suit; $60 to $100.
7940 INGLESIDE—4 rms., inador; free gas and Frigidaire; nr. I. C.; $65.
5208 INGLESIDE—6 rms., 2 baths, tile and shower, sun par., free refrig.; reas.
TRANSPORTATION FURNISHED FOR INSPECTION.
1152 E. 55TH-ST. PLAZA 8660.

4 RMS., 2 BEDRMS., $75 UP.
LARGE 3 ROOM APTS. $60 UP.
Large, airy newly decorated apts. in modern fireproof bldg.; electric refrig.; 1 block South Shore I. C. station; 21 min. to Loop; near parks and beaches. 7201-19 Yates-av.

4637 LAKE PARK-AV.—
3-4-5 rms.; modern apts.; 2 in-a-dor beds in ea. apt.; elec. refrig.; newly decorated; best trans.; $47.50 to $67.50. FIRST REALTY CO., 56 W. Washington-st. Cent. 5151.

1-2-3-5 RMS., $35 UP.
Elec. ref., showers; bus at door; new bldg. 4356 DREXEL-BLVD. OAKLAND 4951.

3-4-5 ROOMS, $55 UP; FRIGID., TILE B., nr. I. C. 4924 Blackstone-av.

Carroll, Schendorf & Boenicke

See other column for details of NEW RENTAL PLAN. . . .

Here Are More of Our Highly Desirable Listings.

JACKSON PARK
1959 E. 71st-st. Fair. 6410.

7 ROOMS—$200.
6736 CRANDON-AV., 2d.
2 tile baths with shower; sun parlor; heated slp. pch.

6 ROOMS—$100-$135.
6724 Paxton-av.
Sun room in front. Solarium in rear. 2 baths. Close to Jackson Park and trans.

6843-45 Merrill-av.
Beaut. appointed apt. Excep. large liv. rm. 2 tile baths. Near trans. and shops.

5 ROOMS—$90-$110.
6808-10 Paxton-av.
Fine surroundings. Excep. large, light rms. Rear inclosed porch. Free elec. refrig.

6751-57 Merrill-av.
Excel. arranged apts. Exposure on all sides. Close to schools and trans.

6959 Merrill-av.
A very compact corner apt. Beautifully appointed. Close to schools, shop. dist., and I. C.

4 ROOMS—$60-$80.
2460 E. 72d-st.
Sun rm. Large liv. rm. Beautifully appointed. South exposure. ½ blk. to I. C.

7243 Jeffery-av.
Two master bedrms. G. E. refrig. Excel. arrangement. 1 blk. to I. C. and shop. dist.

7112 Merrill-av.
A bargain. Sun. rm. Liv. rm. and din. rm. on front. Exposure on 3 sides. New Frigidaires. 1 blk. to I. C. and shop. dist.

3 ROOMS—$70.
7343 Ridgeland-av.
In prac. new bldg. Very large liv. rm., canvas walls. Inador bed. Large bedrm., dinette, and kitchenette.

2 ROOMS—$50.
2121 E. 68th-st.
Large liv. rm. Inador bed, dinette, and Pullman kitchen. G. E. refrig. Close to I. C. and shops.

CHATHAM
739 E. 79th-st. Vinc. 8000.

6 ROOMS—$95.
8047 Langley-av.
3d. Elec. refg., 2 baths, tiled with shower. Octagon living room, fireplace and bookcases. See office.

5 ROOMS—$80.
8040-42 Vernon-av.
1st and 2d. Elec. refg., glazed and screened porch, fireplace, and bookcases. Extra solarium. See office.

4 ROOMS—$67.50.
8220 Ellis-av.
2d and 3d. Glazed and screened porch, elec. refg., canvas walls, fireplace and bookcases. Shower bath. See office.

3 ROOMS—$62.50.
8017 Vernon-av.
1st and 3d. Tile bath and shower, canvas walls. Free elec. refg., roll-a-way bed, radio plugs. See office.

2 ROOMS—$40 AND $45.
7850 Constance-av.
In modern fireproof bldg. In-a-dor beds, large kitchenettes, good transportation. See owner in Apt. 102.

C. W. HOFF & CO.
1348 E. 55th-st. Hyde Park 2215.
4808-10 DORCHESTER-AV., 7 rms., 3 baths, open fireplace, electric refrigeration, hot water heat; priced right. Janitor on premises.
1360-64 E. 47TH-PL., 5-6 rms., Gen. Elec. refrig.; $92.50-$125.
4816-28 DORCHESTER-AV., 5-6 rms.; 2 baths, elec. refrig.; good values. Janitor at 4816.
5341 CORNELL, 5 rms., 2 baths, extra lavatory; very choice; $150. See janitor in basement.
1020-30 HYDE PARK-BLVD., 4-5 rms.; in-a-dor bed if desired; General Electric refrig.; $60-$65.
5424 ELLIS, 4-5 rms., refrg.; $55 up.
900-22 E. 55TH, 3-4-5 rooms; $40-$62.50.
6054 WOODLAWN-AV., 4-5-6 rms.; I. C., L. surf.; nr. U. of C. $50 up.
4811 DORCHESTER, 2d apt., 8 rms., $85.

SOUTH SHORE.
3 ROOMS.
7233-39 Phillips-av., newly decorated, free refrigeration; close to I. C...$57.50-60
4 ROOMS.
6930-42 Crandon-av., beautiful light rooms, ivory woodwk., refrigeration. $65.00
5 ROOMS.
2203 E. 67th-st., facing Jackson Park, large, light rooms.....$77.50
DE LUXE APARTMENTS.
6909-25 Crandon-av., beautiful apts., large, light roms, free refrig. $90 to $115
6 ROOMS.
2234 E. 70th-pl. $110.00
7345 Yates-av. 90.00
HEFTER & BEATTY, Inc.,
2327 E. 71st-st. Dorch. 8706.

THE PARK SHORE
Available May the first, apartments ranging from three rooms, one bath—to seven rooms, three baths. Moderate rentals.
PLAZA 3100

6715-33 PAXTON-AV.
5 ROOMS, $70.
3 ROOMS, $50-$55.
Beautiful modern apartments. Electrical refrigeration. Apartments newly decorated. ½ block from Jackson park. Manager on premises.

NR. I. C., 9 MIN. TO LOOP.
5464-76 HARPER-AV.
Choice 2, 3, 4 room apts.; all large, light outside rms.; in-a-dor beds; plenty of closets; elec. ref.; convenient to University, bus, surf., I. C. trans.; 9 min. to Loop; reasonable rent.
Hyde Park Investment Co.,
1515 E. 53D-ST. PLAZA 8730.

JAMES G. BARSALOUX, Inc.
1501 E. 63D-ST. HYDE PARK 0010.
2 to 8 rm. apts. in Woodlawn and So. Shore.
SEND FOR OUR COMPLETE LIST.

2-3-4 ROOMS.
2 blks. to L. surf., R. I.; lge. light rms., in-a-dor bed; free elec. refrig. Agt. in bldg. 6600 Stewart-av. or McClun. Went. 1844.

I. C.—NEW 3-4 & LG. LT. RMS. OIL HT. roll-a-ways; 2 bedrms.; 4s, $60, $65, $67.50. J. J. Ryan, E. 81st-st. Saginaw 0180.

3-4 RM. MOD. APTS. LGE. BLDG. FRIG. $40-$65. 811 E. 46th-st., near Drexel.

Carroll, Schendorf & Boenicke

See Other Column for Details of NEW RENTAL PLAN.

Here Are More of Our Highly Desirable Listings.

WOODLAWN
1340 E. 63d. Dor. 7515.

7 ROOMS—2 BATHS—$110.
1549 E. 65th-st., 2d.
Sun parlor. Very desirable apt. in high grade detached 6 apt. building. Half block to Jackson pk. Close all forms transp.

7 ROOMS—$85.
6200 Dorchester-av., 3d.
Corner apt. Well planned rms. Close to I. C., L and surf.

6 ROOMS—$80.
6440 University-av., 3d.
In well maintained 6 apt. bldg. Private porch. Block to L.

5 ROOMS—$75.
6205 Ingleside-av., 2d.
Sun parlor and private porch; electrical refrig. Close to Univ. of Chi.

5 ROOMS—$65.
1350 E. 62d-st., 2d.
Excellent apt. Close-in location.

4 ROOMS—$70.
6459 Kenwood-av.
2-3. New bldg. Electrical refrig.

4 ROOMS—$65.
6601 Minerva-av.
3d. Blvd. corner apt. Electrical refrig.

SOUTH SHORE
2624 E. 75th. So. Sh. 1660.

6 ROOMS—2 BATHS—$135.
7356-58 South Shore-dr.
1st-3d. G. E. refrig.; 6 lge. closets; 3 blks. to I. C. sta.; pneumatic tired buses at door.

6 ROOMS—2 BATHS—$125.
7249 Coles-av.
1st. 3 Apt. Bldg.; Elec. refrig.; ample closet space; 2 short blks to I. C. sta. Gar. available.

5-6 ROOMS—$100-$150.
7436-38 South Shore-dr.
G. E. refrig.; ex. closet space; cheerful airy rms.; 2 blks. to I. C. station.

5 ROOMS—2 BATHS—$115.
7344 South Shore-dr.
2d. G. E. Refrig.; ex. closet space; 3 blks to I. C. Sta.; bus at door.

5 ROOMS—$100.
7656 Saginaw-av.
2d. Cor. Apt. Elec. refrig.; 2 sht. blks. to school and no car tracks or traffic to cross.

4 ROOMS—$72.50.
7721 Colfax.
3d. Elec. refrig.; extra in-a-dor bed; cross ventilation; close to trans. and schools.

2 ROOMS—$45.
7508 Essex-av.
Elec. refrig.; ample closet space. Close to I. C. sta., stores, theaters.

1 ROOM—$45-$50.
7836 South Shore-dr.
Free gas, light, and refrig; 2 short blks. to I. C. sta.

CHOICE APTS.—NR. I. C.
9 MINUTES TO LOOP.

5464 Harper, 2-3-4 rms., el. refrig.	$55-$80
5039 Dorchester 2-3 rms.	$55-$70
5441-43 Kenwood, 6 rooms	$65-$70
4903 Lake Park-av., 8 rms.	$77-$80
5222 Lake Park-av., 3-5 rms.	$30-$40
5329 Lake Park-av., 4-5 rms.	$40-$50
1527 E. 54th-st., cor. Lake Pk., 6-7 r.	$45-$55
5427 Lake Park-av., 3-4 rms.	$35-$40
5143 Lake Park-av., 4 rms.	$30

NEAR SURFACE AND BUS.

8134 Essex, 3 to 6 rms., new bldg.	$50-$100
323 E. 26th-st., 6 rms.	$40
915-25 E. 55th-st., 3-6 rms.	$30-$50
6310 S. Spaulding, 4 rms., new bldg.	$45-$55

Hyde Park Investment Co.,
HYDE PK.-KENWOOD NAT. BANK BLDG.,
1515 E. 53d-st. Plaza 8730.

BEST FOR MONEY
PROMPT AND EFFICIENT SERVICE.
5229 Woodlawn-av.; 4 lge. lt. rms., sun parlor; in-a-dor; dress. rm., elec. refrig.
5306 Woodlawn-av.; 3-4 large light rms., sun parlor; in-a-dor elec. refrig.; new fixt.
5545 Ingleside-av.; 3-4 lge. lt. rms.; sun par.; in-a-dor; el. refr.; new fix; beau. dec.
5332 Kimbark-av.; 6 beautiful large, lt. rms.; sun porch; newly dec.; elec. refrig.
6151 Ellis-av.; 3-4-5-7 lge. rms.; reas.
4854 Cottage Grove-av.; 6 lge. rms.; $50.
5034-40 Cottage Grove-av.; 3-4-5 lg. lt. rms. stm. htd.; gd. tr.; $35-$45. Oak. 1418.
902 W. 85th-st.; 5 large, light rms.; $50.
Other desirable moderately priced apts.
HOWARD & ORR CO.,
1309 E. 53d-st. Hyde Park 0126.

2-3 ROOMS.
7301-09 STEWART-AV.....$50-$67.50
1 blk. R. I. sta. Lrg., lgt. rms.; tile shower.
3-4 ROOMS.
7805 Phillips-av. $67.50-$77.50; beaut. apt.
4-5 ROOMS.
6941 Woodlawn—$72-$80; 1 blk. I. C. sta.
5 ROOMS.
8233-47 Indiana-av.; $77; very large, modern.
6 ROOMS.
8141 Langley....$90; very beaut.; modern.
8031 Rhodes......$110; tile kitch; 2 baths.
8126 Vernon......$125; 2 baths, dishwasher.
8029 Evans........$125; 2 baths; exquisite.
WM. E. MOSBY & CO.,
8032 Cottage Grove. Radcliffe 0100.

N. E. Cor. 81st-Maryland
3½ AND 4 ROOMS
Most Modern Building in Avalon or Chatham Field.
Free electric refrigeration; full colored tile baths and showers, canvased walls, in-a-dor beds, cedar closets, linoleum, weather strips, etc.; I. C. and surface transportation. RENTS RANGING $65 TO $77.50.

THE FAIRHAVEN
"BEST BARGAIN ON SOUTH SIDE."
7350 PHILLIPS-AV.
UNFURNISHED OR FURNISHED.
NEAR I. C., BUS, AND SURFACE LINES.
2 to 5 light, airy, large room apts. Free gas, light and refrig. Elevators, laundry dryers, tile baths; plenty of closets and in-a-dor beds; all for one price, ranging from $60 to $135. E. D. THURSTON, RES. MGR.

Choice Apt.—South Shore.
New bldg., 7325 Chappell-av.; 3½-4 rms., $70-$85; free refrig.; canvased, paneled walls, Spanish arches; colored tile baths; side lights; I. C. trans. Agent on premises.

On the Lake, Reasonable.
2-3-4-5 ROOMS.
7425-27 SO. SHORE-DR.
Agent on premises. Sag. 0405.

ATTRACTIVE APTS., $45 UP
7944-50 S. Paulina-st., 2½-3½-4 rooms; large, light apts., free elec. refrig. bldg.
NELSON & JOHNSON,
7930 S. Ashland. Vincennes 0378

I. C.—3-4 RMS., ROLLAWAY; FREE REF. and gas; Craftex walls. 1133 E. 79th-pl.

(Clip This Ad for Your Convenience.)

Baird & Warner
646 N. MICHIGAN-AV.
Superior 1855.

Suggest these outstanding values as proof of the increased worth of your 1931 rent dollar . . . Let us call and take you to these attractive apartment values.

—B. & W.—

2-4 Rms.
Paxton-av. at 68th-st.
(2202 E.—N. E. Cor.)
$35-$55.
Elec. refrig.; corner bldg.; 1 blk. to park; close to schools, churches, and car line.

—B. & W.—

3-4 Rms.
1109 E. 55th......$25-$35
Conveniently arranged apartments.

—B. & W.—

4 Rms.
7402 Yates..$62.50-72.50
Electric refrig.; inador beds; yard; large rear porch. Agent on premises.

—B. & W.—

7436 Kingston......$67.50
Electric refrig.; large outside rms.; nr. transportation and shopping district.

—B. & W.—

4-5 Rms.
5555 Everett..$165-$225
OUTSTANDING among the finest locations in Chicago—this 18 story fireproof building commands an incomparable view of the lake and Jackson Park. 10 min. to loop by train or auto.

—B. & W.—

5 Rms.
603 E. 60th..............$80
Electric refrig.; large rms.; sun parlor, fireplace. Across from park.

—B. & W.—

5-6 Rms.
4160 Berkeley....$45-$50
Large outside rooms; good shopping center. I. C., surf., and L.

—B. & W.—

6-7 Rms.
5555 Everett..$275-$325
The South Side's finest location; 18 stories of incomparable view of Jackson Park and the lake; fireproof bldg.; 10 min. to loop by auto or I. C.

—B & W—

Baird & Warner
646 N. Michigan-av.
SUPERIOR 1855.

(Clip This Ad for Your Convenience.)

VALUE—LOCATION.
ONLY HIGH GRADE BUILDINGS in choice locations. Model apts. at all bldgs. for your inspection. Prompt, courteous agents to serve you.
3-4 RMS., 119 E. MARQUETTE-RD. New bldg.; luxurious decorations; large wardrobe and closets; steam, bus and surface transportation. $52.50.
4-5 RMS., 7401 RHODES-AV. High class corner bldg., outside rms. with excellent light and ventilation. Don't confuse these unusual apts. with the average building. $55 up.
4 RMS., 7801 YATES-AV. Exceptional bldg. in delightful neighborhood, overlooking blvd. Large sun parlor, living room with cozy fireplace; private rear porch; electric refrig. $55.
2½-3½-4 RMS., 9101 LOOMIS-BLVD. New cor. bldg., Beverly Hills dist., 1 blk. R. I. exp.; G. E. refrig.; garages. $50-$67.50.
4-5-6 RMS., 5461 GREENWOOD-AV. Large rms., abundant closets, private rear pchs., overlook. beaut. grass yard. $55-$80.
3½-4-5 RMS., 1337 W. 81ST-ST. New cor. bldg. Gen. Elec. refrig. All outside rooms. $55-$72.50.
2½-3 ROOMS 825 E. 52D-ST. Distinctive location, Hyde Pk. Most modern layouts and dec. G. E. refrig. $47.50.
4 RMS., 851 E. 55TH-ST. Excellent layout; large outside rooms; large closets and pantry; new bldg. $50.
EDWARD M. BERTHA & CO.
11 S. La Salle-st. Randolph 2046.

L. M. SMITH & BROS.
3947 COTTAGE GROVE. DREX. 4710.
4743 Drexel-blvd.; 9 rms., S. P., 3 baths, elec. refrig., private laundry; reas.

814 E. 42d-st., 8 lge. rms.	$80
815 Drexel-sq., 7 rms., refrig.	$115
4351 Greenwood, 7 rms., refrig.	$90
4355 Greenwood, 7 rms., refrig.	$100
3725 Lake Park, 7 rms., pchs.	$75
3805 Ellis, 6 rms., refr.	$65
3966 Lake Park, 6 rms., refr.	$110
943 E. 52d-st., 6 lge. rms.	$60
808 E. 37th, 5 rms., pchs.	Reas.
800 E. 51st, 5 rms., pchs.	$70
802 E. 51st, 5 lge. rms.	$65
868 E. Pershing-rd., 5 rms.	$65
862 Oakwood-blvd., 4 rms., refrig.	$65
105 E. 74th, 4 lge. rms.	$60
3857 Cottage Grove, 4 rms.	$40
814 E. 37th, 4 rms., pchs.	$65
4519 Lake Park, 3-5 rms.	Reas.
3628 Lake Park, 3 rms., inador	$50
7401 Michigan, 3 rms., corner	$55
3645 Lake Park, 3 rms., inador	$50
3554 Cottage Grove, 3 rms.	$30
3626 Lake Park, 2 rms., inador	$40
4014 Drexel-blvd., 3 rms., inador	Reas.
615 Oakwood-blvd., 3 rms., inador	$40
4014 Drexel-blvd., 1 rm. kitnt.	$45
3624 Lake Park, 1 rm. kitnt.	$30

$35 TO $55
1-2-3-4 ROOMS
Shower baths, Gen'l Elec. refrig., inlaid linoleum on kitchen floor, kitchen cabinet, side lights in living rooms.
Open Sunday, 11 to 5.
E. J. STAFFORD
1126 E. 55TH-ST. MID. 4784.

MOVE IN NOW OR MAY 1.
THE SEVILLE APTS.
NEW 1-2-3-4 RM. APTS., 5 RM. EFFCY. N. W. cor. 74d-pl. and Jeffery; with extra bed, free gas and refrig.; close to I. C. exp. and surf. Mgr. in lobby. $55 up. Plaza 5451.
THE WILSHIRE APTS.
LARGE 2-3 ROOMS, FURN. OR UNFURN. Beaut. large rooms, with loads of closets; elec. refrig.; free gas; elev. serv.; showers; canv. walls, etc. 1 blk. to I. C. exp., surf. L. 6450 KENWOOD. DORCHESTER 6705.
THE BERKSHIRE APTS.
NEW 1-2-3 ROOM APTS.
7000 EAST END-AV. DORCH. 10179.
Beaut. large rooms, with loads of closets; free gas, elec. refrig.; elev. service; showers; canv. walls, etc.; close to I. C. exp., surface.

NEW BUILDING
3 TO 6 RMS., $50-$100.
Colored tile baths, showers; sun parlors; electric refrigeration; garage; all large, light rooms; plenty of closets; reasonable rent.
8100-14 Essex, 3-4-5 rooms.
8116-34 Essex, 6 rooms.
8000-04 Phillips, 6 rooms.
Agent at 8134 Essex every day from 8 a. m. to 9 p. m. Saginaw 4194.
HYDE PARK INVESTMENT CO.
1515 E. 53d-st. Plaza 8730

7200
South Shore Drive
15 MIN. BY AUTO TO LOOP.
Choice two, three, four room apts.; best location of this district on the real South Shore-dr., east of I. C. R. R.; reasonable; bus at door. Manager on prem. Sag. 9399.

GARFIELD TOWERS
1-2-3-4 ROOMS.
In prac. new bldg. Beautiful apartments. Large living rm. with coil spring in-a-dors. Extra large closets. Free gas and refrig. Incinerators. $42.50-$70.
AGENT ON PREMISES.
745 W. Garfield-blvd. Normal 6048.

NEW 3-4-5 ROOMS.
7110-28 East End-av.—Choice, large apts., canv. walls, rollaway beds, free refr., showers; every conv.; nr. shopping and I. C. Priced right. Agent on bldg. all day Sun.

3½-4 RM. APTS., $53-$60; INADOR BEDS; shower; Frig. 7837 Essex. Reg. 6457.

TO RENT—APARTMENTS.
SOUTH.
General List.

CENTRAL . . . .
RENTAL
. . . . SERVICE
69 W. Washington-st. Central 4876.

SERVICE!
SAVING!
SATISFACTION!

7822 S. Laflin-av.
2-3-4 Rooms $45-$60
Splendid Modern Apartments. Extra Roll-A-Way Beds. Electrical Refrigeration. Kitchen Maid Cabinet. Good Transportation. Schools and Shops. Rep. on Premises.

2231 E. 67th-st.
6-7 Rooms $165-$210
Delightfully Planned Apartments. Two-toned Tile Baths—Studio Windows; Cork Tile Floors; Extra Spacious Liv. Rooms; Woodburning Fireplaces; Fine Transportation. Manager on Prem.

May we send you additional lists of apartments—any kind—any size—anywhere—at prices to suit your need?

CENTRAL 4876

FREAR-DELAPLANE CO.
5303 HYDE PARK-BLVD. HYDE PK. 7000.
OPEN TODAY.

5300 Hyde Park-blvd., 11 rms., 4 bths.	$325
5454 Everett-av., 8 rms., open pch.	210
5528 Everett-av., 7 rms., lg. sun par.	225
1118 E. 46th-st., 7 rms., 3 baths	150
5512 Hyde Park-blvd., 7 rms., sun par.	150
5429 Hyde Park-blvd., 7 rms., modern	140
5125 Greenwood-av., 7 rms., sun par.	125
5526 Everett-av., 7 rms., 2 baths	130
1357 E. 47th-pl., 7 rms., 2 baths	125
5715 Blackstone-av., 7 rms., 2 baths	115
5517 Hyde Park-blvd., 6 rms., modern	150
5489 Cornell-av., 6 rms., 2 baths, s. p.	140
5522 Everett-av., 6 rms., 2 baths, s. p.	135
5429 Hyde Park-blvd., 6 rms., 2 b., s. p.	130
5127 Greenwood-av., 6 rms., 2 b., s. p.	115
5647 Blackstone-av., 6 rms., 2 baths	115
1363 E. 47th-pl., 6 rms., 2 baths	110
5715 Blackstone-av., 6 rms., 2 baths	100
1411 E. 65th-pl., 6 rms., modern	75
730 Oakwood-blvd., 6 rms., front apt.	70
6243 Kenwood-av., 6 rms.	60
1036 E. 46th-st., 6 rms.	55
6600 Kenwood-av., 5 rms., modern	$62.50
732 Oakwood-blvd., 5 rms.	55
1319 E. Marquette, 5 rms.	60
5654 Ellis-av., 5 rms., stove heat	$27.50
5463 Cornell-av., 4 rms., sun par.	85
822 E. 58th-st., 4 rms., sun par.	60
6606 Kenwood-av., 4 rms.	55
1368 E. 47th-pl., 4 rms., refrig.	$62.50
734 Oakwood-blvd., 4 rms., modern	45
725 W. 59th-st., cor., 4 rms., stove	30
4961 Lake Park-av., 3 rms., modern	50
5202 Cornell-av., 3 rms., refrig.	55
5314 Kenwood-av., 2 rms., kitch.	50

INSPECT
these 4 and 5 room apts. before renting; real values; canvased walls, shower bath, glazed sleeping porch; 2 blks. to new public school.
8227-29 Vrnon-av.
Agent on premises.

4 & 5 Rooms, $60 to $75
7001-07 MERRILL-AV.
Frigidaire, in-a-dor beds, large light rms.; convenient to I. C., schools and shops.

8307-11 INGLESIDE-AV.
Large 3 and 4 rm. apts.; canvased walls, free refgn.; tile and shower bath; $60 up. Agent on premises.

4 ROOMS
7850-52 CREGIER-AV.
Modern; large, light rooms; Gen. Elec. rfgn. Agent on premises.

J. L. HESS
2257 E. 71st-st. Midway 9050.

6838-56 JEFFERY-AV.
2-3-4 rms., arched doorways, tile baths and shwrs., in-a-dor beds, free refrig. $60-$105.

7108-26 CONSTANCE-AV.
2 and 3 rms., in-a-dor beds, elect. refrig., 2 blks. to I. C. station. $50 to $70.

6830-34 JEFFERY-AV.
6 rms. and 3 baths; all modern conveniences; 2 blocks to I. C. station. Heated garage. $225.

7210-12 YATES-AV.
5 rms. and in-a-dor bed; all large, light rms.; private rear porch. 1 blk. to I. C. station. $100.

2048-54 E. 69TH-ST.
5 rms. and 2 baths; new bldg., cedar closets; shwrs.; fireplaces. Free refrigeration. $132.50-$145.00.
GEO. C. BOUR & CO.,
2010 E. 71st-st. Mid. 0877.

5400 HARPER-AV.
New 14 Story Fireproof.
3 RM. APTS. HAVE ONE MASTER CHAMBER.
4 RM. APTS. HAVE TWO MASTER CHAMBERS.
UNFURNISHED. CARPETED.
HYDE PARK 1357.

7265 South Shore-dr.
Northeast Cor. 73d-st.
3 to 5 Rooms
$75 to $110
Bus at door. 2 blocks to I. C. 100 ft. to beach; free refrigeration; showers, tile baths; canvased and paneled walls, in-a-dor beds; sun parlors. A building of refinement and high grade tenancy. See Supt. on premises or
KRENN & DATO, INC.
936 N. Michigan-av. Superior 7046.

4323-29 ELLIS-AV.
2-3-4 Rooms,
$45 Up.
Desirable — Moderate Apt. Homes. Good Neighborhood. In-a-dor Beds. Electrical Refrigeration. 2 Blks. to I. C. or L. Agent on Premises.
Central Rental Service,
69 W. Washington. Central 4876.

4420-28 Drexel-blvd.
IMMEDIATE OCCUPANCY.
HIGH GRADE 4-5 RM. APTS. EVERY CONVENIENCE. INADOR BED ETC. NEW—BEAUTIFULLY DECORATED. ALSO 2-3 RMS. AT LOWER RENTALS.
Free Electrical Refrigeration.
ONLY $55 UP
BEST VALUE IN CHICAGO.
Agt. on prem. daily till 10 p. m. Oak. 6326.

SOUTH SHORE BARGAINS.

1809 E. 71st-st., 1 rm. kit.	$35.00
1755 E. 78th-st., 4 rms., all lite	$55.00
7717 Yates-av., 5 rms., slp. porch,	
1952 E. 73d-pl., 6 rms., 2 baths.	

I. C. and surf. trans. Agent on prem.
F. E. BUTT & CO.
1813 E. 71st. Hyde Park 4611.

7248-60 BENNETT-AV.
Large 3-4 rooms; newly decorated; electric refr.; I. C. and surf. trans.; $52.50-$67.50. Agent on premises Sunday.
J. GRAFTON PARKER & CO.,
6942 Stony Island-av. Fairfax 2465.

2-3-4 RM. MODN. APTS., IN-A-DOR, FREE gas, elec. refrig.; $45-$55-$70; near I. C. 7128 MERRILL-AV., owner. Midway 8725.

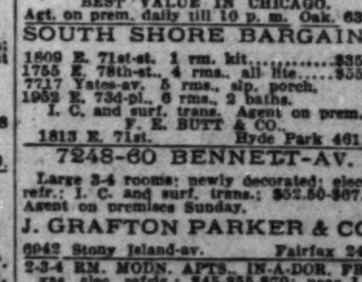

One, Two, and Three Rooms.

8114 COTTAGE GR.—3 RM. KITCH. APTS., elec. refr.; I. C. and surf.; very reas.

6125 MORGAN—3 LIGHT RMS., STEAM ht., elec. refrig., tile bath, new dec. $42.

TO RENT—APARTMENTS.
SOUTH.
One, Two, and Three Rooms.

SOUTH SHORE
2445 E. 72d-pl. (East of I. C.)
These beautiful two room kitchenette apts. offer unusual advantages; elevator, gas and refrigeration included in rentals as low as $45. Large airy rooms; wonderful location; close to lake and South Shore Country club. Call direct at building or phone Harrison 4127 for auto service.
Apartment Selection Bureau,
310 S. Michigan-av. Har. 4127.

NEW BUILDING
1-2-3 ROOMS.
FURNISHED OR UNFURNISHED.
Ideal small modern homes; full size bedroom; extra large closet. Venetian cabinets. Tile baths with shower. Built-in kitchen cabinets. ELEVATORS. Free gas and refrigeration. MODEL APARTMENT OPEN FOR INSPECTION. Agent on prem. $65-$85.00.
1935 E. 71ST-ST.

The Midway-Woodlawn
AN 8 STORY FIREPROOF BUILDING.
Apts. of 2 and 3 rms.
Most moderate rentals.
FURNISHED APARTMENTS ALSO.
6104-8 Woodlawn-av.

755 W. 68TH-ST.
1-2 Rooms,
$35 Up.
Splendid kitchenette apartments; completely furnished; incl. gas, light, and elec. refrig. Janitor will show, or call Central Rental Service. Central 4876.

816-26 E. 49TH-ST.
200 FT. WEST OF DREXEL-BLVD.
HIGH GRADE 2½-3-3½ RM. APTS.
TILE BATH, SHOWERS, ETC.
FREE GAS AND REFRIGERATION.
$50 AND UP.
AGT. ON PREM. CENTRAL 3600.

$45.00-$57.50
2½-3 ROOM KIT. APTS.
Some with bedrooms; new refrig. DECORATED TO SUIT.
Atherton, 2558 E. 77th-st.
FURNISHED IF DESIRED, $55-$70.

2 ROOMS,
FURNISHED OR UNFURNISHED.
Facing Jackson Park; a comfortable little apt. home with in-a-dor bed, elec. refrig. Rental includes light and gas. Best price for like space in South Shore District.
MRS. WAYSON.
2101 E. 67th-st. Dor. 6717.

2 AND 3 ROOMS.
4916 DREXEL-BLVD.
LARGE ROOMS. CANVASED WALLS. TILE BATHS. EXTRA CLOSET SPACE. MODERN BUILDING. $55 TO $75. AGENT ON PREMISES. WAB. 6589.

1 ROOM KITCHENETTE.
G. E. refrig., gas, and light free. Balconies and sun porches. Laundries, individual lockers. Switchboard service. Canvas walls. I. C., "L" bus, and surface trans. $40-$45.
4041 ELLIS-AV. OAK. 2470.

Free Gas, Electricity and Refrigeration
7504 Colfax-av., 1-2-3 rms., canv. walls, tile baths. $45 up. Regent 3600.

3 ROOMS—CHATHAMS.
8125 Cottage Grove-av.—3 rms. with electric icing; beautiful tile baths; large bedroom; also in-a-dor bed in living rm. 3½ blks. to 82d-st. I. C. exp. sta.; $55.
J. F. O'Brien & Co., 8119 Cottage Grove-av.

3 ROOM APARTMENTS.
G. E. refrig.; in-a-dor; dressing rm., large bedrm.; 12 min. to loop; 2 blks. I. C., bus, and surface; near Jackson pk. and U. of C.
5645 BLACKSTONE-AV.

MODERN 2 AND 3 RM. KITCHENETTE apts.; free gas, electric refrigeration; 2 blocks to Rock Island, ½ block to surface line, stores, and school. Rent cut to $45. CONCESSION TO MAY 1. 7701-07 STEWART-AV. Triangle 0672.

CHOICE 2-3 ROOM APTS.
Free gas, light, refrigeration, elev. service, I. C. and surf. transp. Low rentals. Fireproof bldg. 1536 E. 69th-st., cor Stony.

Very Choice Apartments.
1-2-3 rms., furnished or unfurn., canvas walls; full tile bath, shower; elec. refrig. kitch. fan. 8008 Cottage Grove. Rad. 8200.

CHOICE 2-3 RM. APTS.
CHOICE 2-3 RM. APTS.
7118 Clyde-av., lge. lgt. rms., nr. I. C., Bryn Mawr station.

5308-14 KENWOOD-AV.
MODERN 2 RM. KITNTS., NEWLY DEC. REDUCED RENTALS.
Frear, Delaplane Co. Hyde Park 7000.

6715-21 BLACKSTONE-AV.
Very choice 3 room apt.; electric refrigeration. Spacious rooms. In-a-dor bed. Open or see janitor. 1500 E. 67th-pl.

Beaut. Beverly 2½ Rm. Apt.
Canvas walls, colored tile bath, showers; free electric refrig.; near R. I., surface. $50. 1553 W. 94th. See janitor.

CORONADA APT. HOTEL.
We have at this time a 2 and 3 rm. apt. renting at sensible prices. 5212 Cornell.

7011 JEFFERY-AV.
2-3 rm. apts., $55-$65; electric refrig. Agent on premises.

NEW FIREPRF. ELEVATOR BLDG.; OVERlooking lake, I. C. transp.; outer drive and bus; 2 and 3 rms.; $75-$120. 5100 Cornell-av. Dorchester 2400.

5112 WOODLAWN-AV. — EXCEL. BLDG., 3 rms., 1st apt. rear; steam, elec. refr.; $45. Midway 6979 or janitor.

CHOICE 3½ RM. APTS.—ELECTRIC REfrig.; excellent transp.; 9116-18 ASHLAND-AV.; reas. Cedarcrest 1600.

SUBLEASE—3½ RMS., FREE GAS, LIGHT, elec. ref.; 1 blk. I. C. Imm. poss. Bargain. 1226 E. 70th-st., Apt. 2-A. Hyde Pk. 0309.

1101 W. MARQUETTE-RD.—3½ RM. MOD. apts., tile bath, elec. refrig., in-a-dor; free gas and elec. See janitor or owner.

6512 HARVARD-AV.—2 RM. KITCH.; FREE refrig., in-a-dor; ex.trans.; $52.50.Nor.2942.

2 R. MOD. APT. COL. $40; IN-A-DOR; LG. light rms. 404 Bowen-av. Dea. 0356.

6559 HARVARD. SUBLSE. 3 RMS. IN-A-dor; elec. ref.; now vac.; conc. See jan.

Four, Five, Six Rooms, and Larger

Very Choice Apartments.
6 rms.; all outside; hi. class; dec. to suit; refrix.; excel. closets; front, rear porches; 2 baths; excentl. mgmt.; all tran. Douglas 1939

DE LUXE 5 ROOMS—FINEST ON SOUTH side; 2 colored tile baths; sleeping porch; 2 blocks to I. C. sta.; co-op. owner will sublease; gentiles only; no children. Phone Mr. Green, South Shore 7362.

South Shore—6 Rms., 2 Baths
6937 Paxton-av., canvased walls, ivory woodwk., solarium, sidedr. [Poss.] Rent rea.

7 RMS., 3 BATHS, 1118 E. 46TH-ST.—OUTside apt.; refrig.; I. C., surface, bus; reas. to right party. See janitor or FREAR DELAPLANE CO. Hyde Park 7000.

441 W. 79TH-ST.
4 room apts. with 2 bedrooms; free refrig.; rollaway beds; good transp.; low rent.

TO RENT—7603 EAST END-AV. 1ST; 6 rms. and S. P. [garage and refrig. free]; low rent. Robt. F. Shanklin & Co., 111 W. Washington-st.

Modern Apt.—7 Rms., 2 Bths.
6432 Kimbark, 2 sun parlors; finest transp. See owner. 6541 Woodlawn. Dor. 5334.

MODERN 6 LIGHT RMS.
and sleeping porch. General Elec. Refrig., $75. 8405 S. THROOP-ST. Owners.

7017 JEFFERY-AV.
7 rooms, 2 baths, sleeping porches; rent $150. See Mrs. Farland, Midway 4635.

TO RENT—N. E. COR 42D-PL. AND LAKE Park-av., 7 and 8 rms., stm. ht. [fine room. loc.], low rent. Robt. F. Shanklin & Co., 111 W. Washington-st.

Splendid 8 Rm. Apt., 3 Baths.
Elec. refr.; in exclusive Hyde Pk. dist. 4746 Ellis-av., east front; $190.

Attractive 4 and 5 Rm. Apts.
Elec. refr.; reas. rent. 6104 Champlain-av. See Mrs. Kohler, Franklin 8383.

5483 HARPER.
Attr. 5-6 rms.; blk. I. C.; porch and yard; new dec.; quiet bldg.; excellent terms.

NEW 5 AND 6 RM. APTS., 8714-19 KINGSton-av.; steam heat; electric refrigeration; rent $60 and up. Agent on premises. Phone South Chicago 7900.

7341 YATES-AV.
Large 6 rm. modern apt., glzd. pch., side drive; I. C., surf. Owner. Midway 3522

4711 DREXEL-BLVD.—MODERN 7 LARGE rm. apt., sun parlor, electric refrig.; rent reduced; concession. All decorated and ready to move into now. Phone Kenwood 2348.

4-5 RMS., REDUCED TO $45 AND $55 MO., near L. and schools; newly decorated. See agent on prem. 749 E. 65th-st. Fair. 8200

7 RMS., 3D APT., STEAM HEAT; CONvenient to R. I. transp.; reasonable rent. 7011 S. Perry-av. Owner Stewart 6949.

5 ROOM APT., NEW BLDG., EVERY CONvenience; 1 blk. I. C. Will sacrifice carpeting. Hyde Park 6454.

7010 MERRILL-AV.—5 RMS., ENC. R. PCH., refrig.; I. C. trans.; schools, churches. $90. See W. M. Bushnell or call Hyde Pk. 9333.

7010 S. MORGAN—NEW BLDG., 5 LARGE rms., 6 closets; tile bath; elec. refrig. $80. Conc. to May 1st. Ph. Vinc. 5154.

8010 DREXEL-AV.—6 RMS., 2 BATHS, elec. refrig., canvas walls; garage available. Possession May 1. Reasonable rent.

TO RENT—APARTMENTS.
SOUTH.
Four, Five, Six Rooms, and Larger.

NOW RENTING
THE NARRAGANSETT
1640 East Fiftieth-st.
Chicago Beach District.
Finely appointed five room apartments.
Here you will find every comfort and convenience. Nine minute Illinois Central service to Loop.
REASONABLE RENTALS.
Hogan & Farwell, Inc.
664 N. MICHIGAN WHITEHALL 4500.
Exclusive Agents.
REPRESENTATIVE AT BLDG.
Bldg. phone, Plaza 5229.

5454 UNIVERSITY-AV.
4-5 Rooms,
$55 Up.
Desirable apartments in fine neighborhood; 3 blocks from U. of C. Conv. to transp. and shopping center. Mrs. Bursmith, 1121 East 54th-st. will show, or call Central Rental Service, 69 W. Washington-st. Central 4876.

5300 GREENWOOD
4-5 lge., light rms., 2 b. Sun par.; refrig.; near Univ. of Chicago; good trans.
VERY REASONABLE RENTALS.
Janitor basement, 1027 E. 53d.
PAUL A. HAZARD & CO.
5324 LAKE PARK-AV. DORCH. 7800.

A REAL BUY.
WOODLAWN'S BEST LOCATION.
S. W. Cor. 65th-pl. and Blackstone.
NEWLY DECORATED.

5 Rooms	$50
7 Rooms	$60-$70
8 Rooms	$65-$75

L. I. C., bus, surface trans. Excel. shopping dist., schls. Agt. on prem. daily to 6:30.

5417-29 UNIVERSITY-AV.
5416-30 WOODLAWN-AV.
4 and 5 rooms, $62.50-$75.00.
Free Refrigeration.
Showers. White Woodwork.
Newly Decorated.
AGENT: 5430 Woodlawn-av.
PARKER & FINNEY, INC.
38 S. Dearborn. Rand. 5081.

THE CLOISTERS.
TO RENT—ACROSS THE STREET FROM the University of Chgo., one 4 room and one 5 room apt.; these are beautiful homes with wood burning fireplaces, splendid elevator service and every modern convenience. 4 ROOMS, $140; 5 ROOMS, $160.
5801 DORCHESTER-AV. Midway 5811.

8 LARGE ROOMS.
A HOME ON 1 FLOOR.
3 baths; frigidaire; canv. walls; wrought iron gates; htd. gar.; side drive. 6811 Oglesby-av.

6836 EAST END-AV.
2 exceptional apts., 4-5 rr. light, airy rms., sun par., glazed and plastered, warm sleep. porches, elec. refrig., side lights; janitor. Close to I. C., shops, schools, Jack. Pk. Must be seen to appreciate.

5 RMS.—SUNNY CORNER.
56th and Kenwood, nr. I. C., U. of C., elev.; elec. refr., dishwasher, real fireplace; 4th and 7th flr., light 3 sides. $105-$170. Gentiles. See Sun. 1-5, or ph. Cent 0119 Mon.

NEW 5 ROOM APT.
Beautiful large rms., glazed porch, arched doors and canvased walls; shower, electric refrig. free. 2 blocks from 71st-st. I. C. station; rent $75. Fairfax 2760.

6 AND 7 RMS., $50.
1416 E. 50th-st., cor. Blackstone-av.; stm. ht., newly decorated; best trans.; nr. schl. See Janitor or FIRST REALTY CO., 56 W. Washington-st. Cen. 5151.

7249 MERRILL-AV., 2D.
6 rooms, sleeping porches; G. E. refr.; near I. C. and surf.; detached on all sides; plenty of air and sunlight; garage if desired. Hyde Park 8415.

WOODLAWN ARMS.
Large, light, modern 4-5 rm. apts., overlooking Madison Park; nr. all trans.; elec. refrig.; $75 to $125; concess.; occupancy now. Res. mgr. 5036 Woodlawn-av. Ken. 4200.

6800 RIDGELAND-AV.
5 and 4 rm. apt., 2d. fl.; all lrg. light rms.; elegantly apptd.; modern fixtures; elec. refrig.; adj. to park and I. C. transp. Midw. 8577.

5508 CORNELL-AV.
7 rms., sun parlor, 3 baths; Frig.; thor. mod. Oak. 0977.

MAY 1ST BARGAIN.
Immed. possess., 5 large light rms., $60, and 4 rms., $50, at 610 E. 77th-st. See agent there Sun. from 10 a. m. to 5 p. m.

6057 DREXEL-AV.
Large 4-5 rooms; in good location; near University, L. surf. cars; reas. rent. Inquire Janitor or Saginaw 9300.

5 ROOMS, $55.
6200 Harper-av.; newly decorated; best trans.; stm. ht. See Janitor or FIRST REALTY CO., 56 W. Washington. Cen 5151.

SPECIAL APT. VALUE.
6-7 AND 8 RMS. 2 AND 3 BATHS. Modern newly dec.; $75-$125; N. W. cor. Drexel and 45th-st. Agent on premises.

Low Rental—Best Trans.
4 rm. apts., $55 and up. New bldg.; free Frigidaire; extra inador beds. 950 W. 64TH-ST. For inform., Irving 5955.

So. Shore Pk.—6 Rm., 2 Baths.
Liv. rm. 25x18; canvas walls throughout; metal cabinets, tile baths and kit.; htd. gar. 1st apt. 7539 Phillips-av. Ph. Cen. [illegible]

4 ROOMS—NEW BLDG.
In-a-dor bed, tile bath, and shower; large, sunny rms.; 2 blks. to L. surf., R. I. refrig. $75. 8515 Harvard-av. Nor. 3942.

6 LARGE RMS.—2 BATHS.
Attractively decorated; Frigidaire; oil heat; rental reduced; 2d flr.; available. Apply 5211 Drexel, 1st apt. Plaza 4631.

7240 YATES-AV.
To Rent—Five large light rooms; 1 blk. from I. C., elec. refrig. Agent on premises.

5415-25 DORCHESTER-AV.
Lge., lt., airy 4-5 rm. apts., sun par., elec. ref.; I. C., surf., trs. Low rent. Midw. 0765.

525 OAKWOOD-BLVD.—5 AND 6 R. APTS.; ex. trans.; bus. L. surf.; decorate to suit tenant; also basement apt., 3 rms. and bath; $25. See janitor or Oakland 3160.

5043 DREXEL-BLVD.—MODERN 10 LARGE rm. apt., sun parlors, electric refrig.; rent reduced; concession; $175; decorated and ready to move into now. Ph. Kenwood 2348.

6 RMS., 7000 CLYDE-AV.—REAS.; SUN P., 2 b.; G. E. refrg.; nr. pk. and schls.; nice corner apt.; 2 blks. Bryn Mawr I. C.

MODERN 4-5-6 RMS., LIGHT AND AIRY; G. E. refrig.; private porches; $50 to $90, some furnished. 5345 Ellis-av.

80TH AND LANGLEY—4 ROOMS; GLAZED in porch; electric refrig.; tile bath, shower; $77.50. Phone South Shore 8618.

8533 DREXEL 3D—NEW, ATTRAC. LIGHT 5 rms.; Frigidaire; reas. rent; adults preferred. Tel. Stewart 1965.

6106-12 DREXEL-AV.—BEAU. 4 RMS., 2D; 5 rms., $60; exc. trans.; newly decorated. See Mrs. Kaplan, 835 E. 61st-st.

6637 GREENWOOD-AV.—5 LGE. LIGHT rms., 3d flr.; sun parl.; rear porch; elec. refrig.; I. C., L trans. Possession May 1.

6 RMS. — 2 SUN PORCHES, OPEN FIREplace; all outside rms.; $175. 5445 Cornell. Phone M. H. Tass. Dorchester 0100.

6045 RHODES-AV. — EXCELLENT APTS. for thrifty people; 4 rms., bath; elec. $37.50. Midway 6979, or janitor.

5 RMS., SUN PAR., ELEC. REFRIG., nr. I. C., bus, surf., lake. 2615 E. 74th-st.

HIGH CLASS 5 RMS., G. E. REFRIG. [illegible] transp., park. 1444 E. 66th-st.

5 RM. APT., STM. HT., G. ELEC. [illegible] new. dec.; R. I. tr.; $60. 136 W. [illegible]

4 RMS., INADOR BED, ELEC. [illegible] $65. 7716 So Shore-dr. 1st. [illegible]

$70—5 RMS., SUN PAR., ELEC. REFRIG. nr. park, schl.; rear pch. 5419 Maryland.

SOUTH SHORE—6736 CLYDE-AV. [illegible] 2 baths, elec. refrigeration; $90.

6743 PAXTON — 5 RMS., SLP. PCH. [illegible] pk., lake; im. poss.; 3 bl. [illegible]

4 LARGE RMS. NR. I. C. AND LAKE. Frigidaire. 2609 E. 74th-pl. Reas.

7757 PHILLIPS-AV. 1ST. 2D. [illegible] G. E. refrig.; all modern; [illegible]

5 LGE., LGT. MOD. RMS.; ELEC. REFRIG. Car line, I. C., bus. 1509 E. 67th-pl.

LGE. MOD. 6 RM. APT., 2 BATHS, [illegible] refrig.; reas.; nr. school. 5216 [illegible]

5126 UNIVERSITY 1ST—6 RMS., 2 [illegible] tile; arch drs. [illegible]

6615 KIMBARK-AV., 6 RMS., NEWLY DEC. Refinish. flrs. Gen E. refr. [illegible]

8142 INGLESIDE—ATTRAC. APT. [illegible] elec. ref.; 1½ blks. I. C. sta.; [illegible]

4 LG., AIRY RM., SUN PAR., I. C., PARK, $67.50-$72.50. 1444 E. 69th-st. [illegible]

6456 DREXEL—5 RM. COR. APT., [illegible] rms., $70; G. E. refr. Hyde Park [illegible]

BEAU. 6 RM. APT., NEW DEC. [illegible] rm., basement apt., 5 rms. 6107 [illegible]

6 LIGHT, LGE. RMS., STM. HT., GLASS sleeping porch. Radcliff 6972.

(Continued on following page.)

TO RENT—APARTMENTS.

(Continued from preceding page.)

SOUTH.

Four, Five, Six Rooms, and Larger.

Drexel-blvd.'s Finest
5-6-7-9 ROOMS,
RENTALS $90 TO $225.
4530-40 DREXEL-BL. Two and three baths with showers. Compact arrangement, yet spacious rooms. Canvased walls. Gen. El. refrig. Large, landscaped grounds. Near surface line. Bus to door. Within walking distance I. C. or L. Resident janitor.
CARROLL, SCHENDORF & BOENICKE, INC. [illegible] E. 47th-st. Kenwood 1610.

4 LARGE ROOMS, $65
General Electric Refrigerator.
7205-15 BENNETT-AV.
1 BLKS. WEST OF JEFFERY-AV.
New, Modern Building.
2 blocks to I. C. sta., 18 minutes to loop. Near schools, churches, theaters, etc. LOOK AT THESE TODAY. AGENT ON PREMISES.

4 ROOMS—$45
$55—ROOMS 5
Best transp., L and street car. Exceptional janitor service, bldg. well kept. Steam heat. Most economical shopping and other conveniences here. You must inspect these apartments to appreciate their REAL VALUE. See Janitor on premises, 6325 Entrance, Apt. C.
6319-29 S. ASHLAND-AV.

7028 CLYDE-AV.
4 Rooms,
$55 Up.
Modern apartments; located in south shore's residential neighborhood; excellent shopping dist.; 2 blks. to I. C. Mr. Erickson will show, or call Central Rental Service, 69 W. Washington. Central 4876.

Owner Leaving City
Will rent my beautiful 8 rm. co-operative apt. in one of Chicago's newest and finest buildings; situated on outer drive; 9 minutes to loop; will rent with or without carpeting; can give immediate possession. Phone Fairfax 6271.

7 ROOMS—3 BATHS
6914-16 OGLESBY-AV.
Distinctive apartments in exclusive district. Spacious outside rooms, sun parlor, and sleeping porch.
Very Reasonable Rental.
Janitor will show or phone Yards 1220.

4 RMS. IN 12 FLAT COR. BLDG.; E., W., S. exposure, cross vent., priv. por., Gen. Elec. refrig.; 2 blks. bus, surf. I. C. trans.; 1 blk. Jackson Pk., all shops. Ph. Dor. 1061 evenings and Sun. Ernest Cook & Co. Midway 9821.

ATTRACTIVELY PRICED.
EXCLUSIVE 6-7 R. 3 BATH APTS.
Imposing layouts; latest appointments. Large liv. rm. and din. rm. in front; large sun par., slp. pch.; all outside light; quiet residential surroundings; Frigidaire. N. W. cor. University and 52d. Mid. 7370.

6 ROOMS, 3 BATHS.
Finest in South Shore in high grade co-op. bldg. on 73d-st.; facing the lake; rental value $300; cost to you $152 if you have $7,500 cash, which is half price. See this today. Phone South Shore 0800.

5 ROOMS
6210-12 EBERHART-AV.
Agent on Premises

Under New Management.
Let us show you that our furn. apts. of 4 or 5 rms. are lowest priced in Hyde Park. Pvt. bath, phone, light, gas, service. Also [illegible]; excel. trans., I. C., surf., bus. 1410 Hyde Park-blvd.

1146 HYDE PARK-BLVD.
Exclusive 6-7-8 rm. apts., de luxe, artistically distinctive; spacious sun parlor and solarium; luxurious living room; 2 and 3 baths; Frigidaire; $165-$175-$200. Janitor will show, or phone Dorchester 7300.

7026 S. PEORIA-ST., 1ST.
5 rm. apt.; fin. slp. pch.; new bldg.; extra lg. rms.; bay windows in bdrms.; shower, elec. refr.; all trans. Will dec. to suit; [illegible] responsible party only. Pos. May 1.

4461 OAKENWALD.
6 and 7 rm. apts. in 3 apt. bldg., 20 rms., will rent part or all; an ideal location for World's Fair. See agent on prem. Sunday 12 to 5, or call Stewart 9515.

5 ROOMS—BEVERLY.
[illegible] Justine-av.; attractive 5 rm. apts. in new building; tile bath, bookcase and fireplace, glazed rear porch; 3 blks. to R. I. sta.; $80. Agent there.

WONDERFULLY PRICED.
4 rms. $75; 5 rms., $65; modern, high class, sun porch; Frig.; extra lavatory; nr. park, all trans.; gen. conc. 1429 E. 65th-pl.

5130 GREENWOOD-AV.
7 rms., 2 baths, sun par., slp. pch., high grade apt., Frigidaire; rental greatly reduced. Phone owner, Fairfax 4515.

6941 OGLESBY-AV.
High grade South Shore apt., 6 lge. rms., 2 baths, G. E. refr.; I. C. trans. 1 flat available May 1. Ph. Went. 6223.

4647 GREENWOOD-AV.
6 ROOMS, BATH, $75.
JANITOR, OR DOUGLAS 1707.

ULTRA MODERN.
[illegible] Greenwood-av.; 6 beautiful rooms; 2 tile baths, showers; refrig.; new fixtures. HOWARD & ORR CO., 1309 E. 53d-st.

5338 WOODLAWN-AV.
6 large, sunny rms., 2 baths; front and rear porch; elec. refrig.; lowest rent; open for inspection. Douglas 1707.

2 MONTHS' CONCESSION.
4 rm. modern, steam heated apts., elec. refrig., in-a-dor bed, slpg. porch. 2046 E. [illegible], nr. Jeffery. Hyde Park 4744.

931 HYDE PARK-BLVD.
Near Drexel; 4 rms., free elec. refrig., $60 and up; wonderful trans. Call Fairfax 1598. Agent on premises.

8018 INGLESIDE-AV.
1st and 2d apt.; 6 large, light rooms; attractive plan; modernistic; tile bath; Frigidaire; side drive gar.; I. C. transp. Tri. 0477.

6 RMS. REAL BARGAIN FOR DESIRABLE tenant; 2 blks. I. C., L, surf. Gar. if des. 6400 Minerva-av. Mid. 1367. Vacant May 1st.

6922 Paxton—6 Rms., 2 Bths.
Private 3 apt. bldg., slpg. pch.; G. E. refrig. All outside, light rms. H. P. 10043.

6 Rooms—Near I. C. Station,
at 1135 E. 82d-st., very modern, for $75. Possession now.

MODERN 7 RM. APTS.
6213 Greenwood-av., 1st and 3d. Large, [illegible] rms. Near all trans. Reas. rent.

7346 PHILLIPS-AV.
7 rms., 3 baths; free refrig.; sleep. porch, bkft. rm.; 1½ blks. I. C., surf. S. Sh. 1813.

[illegible] YALE-AV.—CLEAN 4 AND 5 RMS.; steam; furn. or unfurn.; nr. Rock Isl., L and surf. lines. Call office or Wentw. 6399.

5 ROOMS, VERY MODERN, REASONABLE rent; located by L, car, bus line. 6030 Eberhart-av. Fairfax 8064.

[illegible] RMS., SLP. PCHS., ELEC. REFR. [illegible] 6140 Eberhart-av., nr. 61st; L, bus, surf.; $72 mo. Chas. Weil, Plaza 3200, R.401

[illegible] APT.; 4 RMS. AND IN-A-DOR; $70 month; 1 block 63d I. C. depot; elevated; near Tower theater. Midway 0343.

[illegible] UNIVERSITY-AV.—BEAU. 4 RMS. [illegible]; 5 rms., $70; Frigidaire; newly dec.; [illegible] transp. See Mrs. Beaty or agt. on prem.

[illegible] APT.—5 LIGHT ROOMS, GLAZED sleeping porch, electric refrigeration. [illegible] CHAMPLAIN-AV. RAD. 3831.

[illegible] INGLESIDE, 1ST FLOOR—6 ROOMS, 2 baths; free refrig.; $100 a month. Radcliffe 6033 or Wentworth 8028.

[illegible] UNIVERSITY-AV. 1ST—6 ROOMS, 2 [illegible] and glzd. porch; G. E. ref.; $85. Hyde Park 6146.

[illegible] 6 LARGE LIGHT RMS., ALL BEDrms. off hall; ideal for roomers. Hyde Pk.; 1 blk. I. C., bus, surf. Midway 1089.

[illegible] 62D—6 RM. APT., 1ST, 2D, OR 3D floor; lge., lgt.; stm. ht.; priv. pch.; lge. [illegible]; gd. trans. Show 9 a. m. to 9 p. m.

[illegible] LARGE, LIGHT 5 R. APT.; [illegible] refr. 6131 Eberhart. Normal 7863.

[illegible] LGE. RMS.—SLP. PCH., GAR.; NR. SO. [illegible] I. C. sta. 2526 E. 72d-pl. So. S. 2348.

[illegible] COR. 73D AND COLES—6-7 RMS., 2 baths; 2 blks. So. Shr. sta.; 1 blk. lake.

[illegible] GREENWOOD-AV.—6 LGE RS., GLZD. pch.; elec. refrig.; 2d and 3d fl.; $85.

[illegible] 2D, LG. SLPG. PCH.; ELEC. REFG.; good trans.; concess., $65. 7041 So. Pk.;

[illegible] RMS.—ROLLAWAY BED. 359 E. [illegible]-st. Stewart 4051.

[illegible] S. MAY-ST.—5 RMS., ALL MODERN; electric refrigeration, $65.

[illegible] 1 BATH; GLASS PORCH, FRIG. AIR. [illegible] rent. 6836 Merrill. Fai. 1067.

[illegible] MOD. APT., 2 BATHS, $75. 4921 [illegible] Park way. Colored. Des. 0356.

[illegible] MOD. APT.; COL.; $50-$60; COR. [illegible] 444 E. 50th-st. Des. 0356.

[illegible] ALL LIGHT—CLN.; ELEC. REFR. [illegible]; I. C., L, surf. 6241 Evans-av.;

[illegible] 6145, 3D—6 RMS., 2 BATHS, sun parlor; glazed porch.

[illegible] MERRILL—6 RMS., 2 BATHS; SUN [illegible] pch.; el. refrig.; I. C. CONCES.

[illegible] RM.; 1 BLOCK I. C., SCHOOLS; [illegible] loop; $65. 1127 E. 81st. Tri. 8358.

[illegible] 6220—4 RM.; BLK. I. C., [illegible] L. Tower Theater, Jackson Pk.

[illegible] 48TH-ST.—5 RMS., NEWLY DEC.; [illegible] reduction; I. C., surf. Kenwood 6194.

[illegible] UNION-AV.—6 RMS., FRIGIDAIRE; [illegible] all trans.; $75.

SOUTH.

Four, Five, Six Rooms, and Larger.

Now Being Completed
6 ROOMS—2 BATHS
New 3 Apts.—Beverly Hills.
Homelike atmosphere; all latest features; immense rooms; spacious closets; tile bath, shower compartment, radiator covers, awnings; best of decorating and appointments throughout; garage, with overhead doors; paved alley; lot 36 ft. wide; near schools, churches, R. I. transportation.
OPEN 8 A. M. TO 11 P. M.
9231 S. LAFLIN-ST.
CEDARCREST 0650. BEVERLY 5678.
JOHN J. MANGAN, BUILDER.

7 ROOMS—3 BATHS
Now available, only 1 apt. on third floor of new, fireproof bldg.; seven large, light rooms; 3 tile baths with built-in showers; beautifully finished throughout; very reasonable rental.
RUSKIN HALL APTS.
5713 Kenwood-av.
Phone DRExel 7322.

5 RM. APTS.
SOUTH SHORE,
$80-$95
NEWLY DECORATED.
ROLLAWAY BEDS.
G. E. REFRIGERATION.
NEAR I. C. AND SOUTH SHORE BUS.
APPLY JANITOR, 2305 E. 70TH-ST.

CO-OP. BARGAIN.
Exceptional offering, account leaving city; 6906 Oglesby, 6 rms., 3 baths; modern, spacious; e.-w. light; exclus. location; select owners; nr. I. C., S. S. Country Club; monthly assessmt. only $135; or will rent or will consider clear vacant in trade. Ph. Fairfax 5075. Westphal, for further details. This is real opportunity to secure delightful home at low cost.

5 ROOMS—2 BATHS.
5000 EAST END-AV.
Favorable sublease can be made for sunny apartment. Large rooms. Furnished or unfurnished. In exclusive Chicago Beach District. Permanent view of lake. 9 minutes to Loop. See Manager on premises.

4 LARGE RMS., $47.50.
N. W. Cor. 63d and Western.
All light and airy rooms in a large, well cared for fireproof building. Steam heat. Shopping conveniences ideal and economic. Very best janitor service. Let him show you these REAL RENTAL VALUES. Mr. Hillebrand, Apt. I.

7801-11 KINGSTON-AV.
4 AND 5 RM. APTS.
NEWLY DECORATED; ELEC. REFRIG.; SUN PARLOR, FIREPLACES AND BOOKCASES, LARGE CLOSETS, COR. BLDG. GOOD TRANSPORTATION, REASONABLE RENTAL. SEE MANAGER, 1ST APT., 7811 KINGSTON-AV.

4 LARGE ROOMS, $60
in So. Shore, 1 blk. e. of Stony Island. NEWLY DECORATED; ELEC. REFRIG. IN-A-DOR BED; LARGE CLOSETS. AGENT ON PREMISES OR DOR. 3500.
7515 CORNELL-AV.

NEW BLDG., 5-6 ROOMS.
5470 Cornell; sun par., plenty closets; wood burning firepl., canv. walls, showers, elec. refrig., heated gar. Agent on premises.
HYDE PARK INVESTMENT CO.,
1515 E. 53d-st. Plaza 8730.

4743 DREXEL-BLVD.
9 rm. apt.; ideal home; detached building; living and dining rm. in front; 3 tile baths; electric refrigeration. Must be seen to be appreciated. Rent reasonable for right party. Kenwood 1321.

4 R., $65 — 5 R., $85.
7157-59 Bennett, 1¼ blks. to Jeffery-av. I. C. sta. Good building. Convenient neighborhood. John P. Quigley & Co., 2221 E. 71st-st. Dorchester 1134.

6 ROOMS, 2 BATHS.
Corner apts., 1st and 3d; all outside rms.; dining and liv. rm. across front; G. E. refrig. Nr. schools, I. C. Very reas. rent; concess. May 1. Goodman, 7004 Paxton, Fair. 4726.

5 ROOMS.
N. E. corner 69th and East End. Spacious rooms, large sun parlor, screened pch.; elec. refrig.; near I. C., school, markets and Jackson Park. See janitor in bldg.

4 ROOMS.
N. E. corner 69th and East End. Very attractive rooms, sun parlor, French doors; elec. refrig.; near I. C., markets, schools, and Jackson Park. See janitor in bldg.

1ST FLOOR DUPLEX.
BEVERLY HILLS.
6 large rooms; 2 baths; 2 car garage; private basement; $175 per month. Beverly 5219. 10018 S. Irving-av.

4 RMS. & IN-A-DOR, $50.
Large, light rooms in modern new, deco. apt.; close to markets, I. C., and surface. See agent, 7500 Stony Island-av.

BEAU. HIGH CLASS 6 ROOM APT., SPACIOUS living rooms, canvas walls, extra breakfast nook; 2 tile bathrooms with shower; Frigidaire; htd. garage; almost new bldg. 7731 Yates-av., 3d apt.

5118 GREENWOOD-AV.
5526 BLACKSTONE-AV.
7 rms., 2 baths, sun par.; attractive and all modern. Frigidaire. Reas. rent. Call owner, Hyde Park 8379.

8 ROOMS, 3D FLOOR
of 3 apt. bldg.; choice large yard; sun porch; G. E. refrig.; $175; occupant will show. 4534 ELLIS-AV.

Owner Sacrifices 7 Rm. Apt.
Exclusive bldg., 1 blk. bus, nr. I. C. exp.; 4 bedrms., lge. liv. rm., firepl., balcony; Gen. Elec. refr.; bargain. Kenwood 3260.

6808 EAST END-AV.—5 RM. APT.; SUN parlor, glazed sleeping porch, 5 closets. Genl. Electric refrig.; built in tubs with showers. Phone Sunday, Midway 8529. Weekdays, Fairfax 3253.

7300 SOUTH SHORE DRIVE
Sublet 4 rm. bedrm. apt.; carpeted; overlooking lake; furn. or unfurn.; 3 exposures; reas. and very desirable. Regent 5896.

Rents Reduced to Lowest
in neighborhood, 4 rooms, modern building, tile walls and showers; free electric refrig.; I. C. trans. 7334 Jeffery-av.

HAMILTON PARK, NEW BLDG., 7210 LAfayette; except. beaut. lge., all light 4-5 rm. apt., artistic dec., canvas walls, tile bath, all built-in fixtures; elec. refrig.; R. I. 2 blks., 3 surf.; garage. Anderson, Reg. 2940.

BIG BARGAINS
IN 4 RM. APTS.
7527-37 Essex-av. 7319-21 Ridgeland.

1432 E. 65TH-PL., NR. BLACKSTONE—5 lge., mod. rms.; I. C., surf. and L; nr. schls., stores, and park; choose decor.; now same as new; $72.50. See or call Dor. 9163.

7828 OGLESBY-AV., 2D—HIGH CLASS 6 room apartment; spacious living room, 2 baths; electric refrigeration; garage. Regent 3498.

HYDE PARK APTS.
5319 Woodlawn-av., 6 rms., 2 baths; all modern equipment; I. C. transp.; reas. rent.

7417 COLFAX-AV.—VERY CHOICE 4 ROOM apt.; all very large, attractive rooms, with splendid light; elec. refrig., gas included. 2 bl. to I. C. station, surface line, and bus.

6 LARGE, LGT. ROOMS, $100; SUN PARlor; glazed rear porch; Gen. Electric refrigeration; ready now. 1512 E. 68th-st.

7830 LUELLA, 1ST, AND 8750 HARPER, 3d—Beau., lg. rms., frt. s. p., rear bedr. s. p.; open view; G. E. ref. Ph. Reg. 2834.

8137 EVANS-AV., 1ST AND 3D APTS.—5 rms., glazed porch with in-a-dor; I. C.; elec. refrig.; vacant May 1; $75.

8 MOD. LIGHT RMS.; STM. HT., FRONT and rear porches, 2d flr. 916 W. 54th-pl. Rent reasonable.

MODERN 5 RM. APTS., NICE 2 APT. bldg.; dec., all conv.; nr. stores, R. I. and surf. cars; lge. yard; $47. 1052 W. 104th-pl.

MOD. LGT. 6 RM. APT., ELEC. REF., built-in buffet, inlaid linoleum; 4 lg. closets; 2 blks. I. C., bus and pk. 6810 Dante-av.

5 RMS., GLAZED SCR. PCH., LGT. ALL sides; one of best 2 apt. bldgs. in So. Shore. Fairfax 6092. 7215 S. Ridgeland.

WE HAVE WHAT YOU ARE LOOKING for in 5 rm. apts.; free elec. refrig.; exc. transp. 74th-Eggleston. Cedar 1600.

MAY 1, 3D APT., 1742 E. 84TH-ST.—NEW 3 apt. bldg., 5 rms., slp. pch. M. C. Myers, 870 People's Gas Bldg. Har. 8448.

6201 PRINCETON-AV.—4-5 RM., STEAM ht.; jan. serv.; n. dec.; $40-$50. Nor. 1800.

7818 CHAMPLAIN-AV., 1ST—5 RMS., 2 flat bldg.; Gen. E.; glaz. slpg. por.; gar.

4-5 RMS., ST. HT.; HYDE PK., 10 MIN. loop; reas. 5437 Harper-av. or janitor.

5 ROOM, SLEEPING PORCH, SUN PARLOR, up to date. 7548 Kingston-av.

6 RMS., 2D; FURNACE HT.; ENCL. PCH.; $45; imm. poss. 6807 Calumet. Tri. 2142.

6211 INGLESIDE—6 LGE. RMS., 2 BATHS, glazed pch.; elec. refrig.; 2d fl.; $100.

NEW 5 LG. RMS., 7839 ELLIS. 6531 Ellis; elec. refrig.; I. C., school. Vinc. 8025.

4 RMS.—SUN PARLOR, LIGHT, IN FINE bldg. Elec. refrig. 1228 E. 54th-st.

4 RMS.—STM. HTD. FLAT; $40; SCREEN pch.; gar. $2.50. 9726 Prairie.

4809 LAKE PARK-AV.—NEAR I. C. AND surface; 7 rms., $70. Midway 6979.

7021 JEFFREY-AV.—6 RM. APT., ½ BLK. I. C., $90. R. Mills.

MOD. 4-5-6 RMS., STM., PR. BATH, HD. flrs.; yd.; $35 up. Call 5542 Ingleside-av.;

7860 SO. SHORE-DR.—5 RMS., 2D APT.; $70; near I. C.; possession now. Hansen.;

5-6 RM. APTS., LGE., LIGHT RMS.; EXC. transp.; 62d-Greenwood. Cedar 1600.

6 RM. APT., ALL OUTSIDE ROOMS; 2 car gar.; h. w. ht. 2d apt. 655 E. 87th.;

4-5 RMS., $60-$70 — BARGAIN; NEAR I. opp. park. 6264 Stony Island. L.V. 6480.

6 MOD. RMS., PRI. PCH. 6210 HARPER, 1 blk. Jack. Pk. I. C., surf., L.; reas. rt.;

5 LG. RMS.; EL. REFR.; SUN PAR., FINE slp. pch.; I. C. 7530 Phillips. S. Sho. 3460.

SOUTH.

Four, Five, Six Rooms, and Larger

4900 DREXEL-BLVD.
S. W. CORNER.
5-6-7 ROOMS.
$100 AND UP.
1 TO 3 BATHS.
Extra large and sunny. Canvased walls, fireplaces. Free refrigeration. Tiled baths. Cross ventilated rooms.
15 MINUTES TO LOOP.
AGENT AT 4916 DREXEL-BLVD.
ROSENBERG & LURIE,
178 W. JACKSON. WABASH 6589.

RESALE CHOICE CO-OP.
Here is your opportunity to have an ultra modern permanent apt. home; high class bldg., selected neighbors; elec. refrig., canv. walls, tile baths, spacious rms., exceptionally priced.
4 RMS., GARAGE, TILE BATH, $90.
5 RMS., TILE BATH, PORCH, $95.
5 RMS., AND GAR., 2 BATHS, $125.
6 RMS., AND GAR., 2 BATHS, $135.
6 RMS., 3 TILE BATHS, $180.
By making a small investment in one of the above co-op apts., with balance on easy terms; must be seen to appreciate. For appointment phone,
McKEY & POAGUE,
Midway 3386. S. W. FRAMHEIN.

The Coastland
On the Lake at 73d.
6 rooms, 3 baths.
5 rooms, 2 baths.
These apartments are modern, smart, and located near excellent transportation. We recommend your immediate inspection.
2666 E. 73D-ST.
Phone South Shore 1563.

M'Menemy & Martin, Inc.
$65 TO $85.
4 and 5 room modern apartments. Up to date in every respect.
5200 DREXEL-AV.
Agent on Premises.
C. A. PFINGSTEN & CO.,
11 S. La Salle. Phone Central 7490.

4 RMS., $50-$55-$60
328 E. 70TH-ST.
6954 CALUMET-AV.
ELEC. REFRIG.; ALL OUTSIDE ROOMS. 1 BLK. SCHOOLS, STORES, TRANSPOR.
CALL VINCENNES 0160.

7 ROOMS, 3 BATHS AND BREAKFAST RM. Now available, exclusive 12 apt., fireproof bldg., elevators, 11 closets, tiled kitchen and baths, central refrigerating plant, filtered ice water, vacuum heat. Most complete apt. home on south side; reasonable rentals. 1236 Madison Park [private park], near 50th and Woodlawn-av. Janitor will show.

BEAUT. WOODLAWN APTS.
6619-29-6632-42 Greenwood, 4 r......$60 up
6650-60 University, 4-5 rms....$50-$70-$75
6643 Greenwood, 7 lg. rms.; spec. at...$100
6413-15 Kimbark, 7 rms., 2 baths.$110-125
SEE APTS.—Agent on premises. These apts. are very modern; elec. refrig.; exc. trans.; in beau. bldgs.; dec. to suit; poss. now.

On the South Shore
6 and 7 Rooms—3 Baths.
AS LOW AS $175.
14 STORY BLDG. PRIVATE BEACH.
7321 SOUTH SHORE-DR.

1348-50 HYDE PARK-BLVD.
6 rms. and sunparlor, 2 baths, separate tiled shower. Canvased walls. Frigidaire. Very attractive layout. Must be seen to be appreciated. For appointment call
MARK LEVY AND BROTHER,
7 SOUTH DEARBORN. RANDOLPH 3683.

EXCLUSIVE APARTMENT
BUILT BY OWNER
AS MAGNIFICENT HOME.
7 enormous rooms; 2 sun rooms; 3 baths; 14 closets. 6858 CHAPPEL-AV.

Beautiful Apt. Home
7543 PHILLIPS-AV.
7 large, light, airy rooms, 2 baths, canvas walls, cedar closet, heated garage; near I. C. station; rent formerly $180.
NOW REDUCED TO $140.

OVERLOOKING LAKE.
7645 SOUTH SHORE DRIVE
2d apt., 5 rms., sun par.; free elec. refr.; exc. transp. I. C., bus, st. car; must see to appreciate; only $100. Act quick. Sag. 4120

7 RM. APT., 2D FLOOR.
DETACHED.
3 baths, sun rm., sleeping porch; garage; Frigidaire. 5219 Greenwood-av. Phone Hyde Park 6953. Owner.

5042-50 DREXEL-BLVD.
6-7 rooms, 2 baths. Attractively decorated. Large rooms. Frigidaire. Rents reduced.
MARK LEVY AND BROTHER,
7 S. DEARBORN-ST. RANDOLPH 3683.

ONLY $62.
5 light, airy rooms, mod. 6 apt. bldg. Brick; steam heat; Frigidaire; attr. yards; nr. 103d-st. station I. C., 30 min. to loop. 10429 Vernon-av. Pullman 3239.

9 ROOMS, 4 BATHS, $350.
In almost new co-operative bldg., floors carpeted, newly decorated. 6939 Crandon-av., 2d apt. See Representative on premises.

LOW RENT, $50 AND $65.
Beautiful 4 and 5 rm. apts. Frigidaire. Bldg. 5 yrs.' old. Agent, 1720 W. 77th-st., or Austin 2880.

REDUCED RENTALS.
730-34 Oakwood-blvd., nr. Drexel. Modern 4, 5, and 6 rm. apts., I. C., surf. and L transp. See janitor, or Hyde Pk. 7000.

4 Extra Large, Light Rooms.
Genl. Elec. refrig.; bedroom and in-a-dor; 4 closets; all outside rms.; well maintained bldg.; $60. 7514 RIDGELAND-AV.

1640 E. 50TH-ST., APT. 3-A.
5 r. apt., in beautiful new Narragansett Bldg., 2 baths, maid's lav., up to date in every way. ½ blk. off drive. Mid. 1064.

5434 HARPER-AV.
4-5 rms., large, light, 5 rm. corner, porches and yard; I. C. transportation.
M. T. MURPHY & SON, 5309 Kimbark.

6023 KENWOOD-AV.—DESIRABLE LIGHT 8 rms.; new. dec.; I. C., L; univ. Dor. 6424.

SOUTHWEST.

General List.

F. H. Halvorsen & Co.
3145 W. 63D-ST.
OFFER FOR RENT
ATTRACTIVE PLEASANT APTS. WITH COZY ARRANGEMENTS IN WELL MANAGED MODERN BLDGS.
OFFICE OPEN SUNDAYS AND EVENINGS.
3215 W. 62D-PL.
Beautiful 3 rm. apt.; free elec. refrig.; rollaway; shower; $60.
6215 S. SPAULDING.
Spacious 4 rm. apt.; Rollaway bed; newly decorated; $55.00.
2651 W. 64TH-ST.
Desirable 4 rm. apts.; cut to $50. Roll-a-way beds; light, airy apts.
3149 W. 61ST-ST.
Choice 4 rm. apts.; newly decorated; Frigidaire; showers; new bldg; $55.
2806 W. 66TH-ST.
Very attractive 3 rm. apts.; newly dec.; free elec. refrig.; rollaway bed; agent on premises, $50.
6148 S. SACRAMENTO.
Beautiful 4 rm. apts.; elec. refrig.; $55; desirable 2 rms.; newly dec.; $48.
2910 W. 54TH-ST.
4 rm. apts. with 2 bedrooms. Large, light corner rooms; $50.
3008 W. 60TH-ST.
3 newly dec. rooms, G. E. elec. refrig.; roll-a-way; $50.
"SERVICE TO PROSPECTS—SERVICE TO TENANTS."
ASK FOR OUR RENTING LIST.

Mod. Apts., Elec. Refrig.
Lighted, Night Inspection.
6706 S. ARTESIAN-AV.
$52.50-$55, 4 rms., firepl., pr. rear porch.
6202-10 S. Troy, Newly Dec.
$50 up, 3-3½ ex. lge. rms., roll. bed, dinet.
6633 S. TROY.
$70, 5 rm. oct., sun p., tile bath, slp. pch.
R. J. NELSON, Pros. 1872.
Poss. at once or May 1st on all apts.

BARGAIN APTS.
2739 W. 62D-ST.
Cozy 3 rm. apt. Frigidaire; roll-a-way; newly decorated, $50.
6350 S. FAIRFIELD.
Beautiful 3-4 rm. apts. Frigidaire, roll-a-way beds; newly dec. $50-$55.
6157 WASHTENAW.
Beautiful 4 rm. apts., newly decorated. A bargain at $50.
KEYS AT 2735 W. 63D-ST.
F. H. HALVORSEN & CO. Prospect 8340.

GOOD VALUE
3140 W. 59TH-ST.
2-3 rm. apts., free gas, light and elec. refrig. Roll-a-way. $47.50-$55.
5857 S. TROY.
4 rms., newly dec., roll-a-way; cozy arrangement. Rent cut to $50.
KEYS AT 3149 W. 59TH-ST.
F. H. HALVORSEN & CO. Prospect 8340.

MOD. 3-4 RM. APTS., INADOR BEDS; NEW dec.; near Marquette park; $50-$60; concess. N. E. corner 66th and Mozart. Agent on premises or phone Randolph 4449.

6604 MAPLEWOOD-AV.—3 AND 4 RMS., modern, steam heat; $45 and $55. See janitor or call Kedzie 5231.

NEW BLDGS., CHOICE 2½-3½ RMS.; FREE refrig.; rollaway; Spanish features; $50 to $57.50. Gars. avail. 6140 S. Spaulding.

SOUTHWEST.

One, Two, and Three Rooms.

3 ROOMS, $47.50.
All modern; electric refrigeration; inador; attractive in every respect. State 0424.

Four, Five, Six Rooms, and Larger.

4 RMS., NEW BLDG., $45-55
6310 S. SPAULDING; ALL LG., LIGHT OUTSIDE RMS., IN-A-DOR BEDS, PLENTY CLOSETS. OPEN FOR INSPECTION.
HYDE PARK INVESTMENT CO.,
1515 E. 53d-st. Plaza 8730.

11630 S. ARTESIAN-AV., NR. WESTERN—6 lge. rms., tile bath, oil heat, elec. refrig.; well planned. Cedarcrest 3990.

5 ROOM FLAT AND GARAGE, HOT WAter heat, at 5229 S. Rockwell-st. Owner on premises from 12 p. m. to 8 p. m.

7 LGE., MOD., LT. RMS.; HOT WATER heat; G. E. refr. 6632 S. Francisco. 1st.

5 RMS., SLPG. PCH., HOT WATER HT.; 2D floor, inc. gar. $70. 6605 S. Rockwell-st.

NORTH.

General List.

Selected . . .
for location
for desirability
for value

3520 Sheridan-rd.
"Sheridan-Brompton"
An apartment in this building is a home of distinctive address in an atmosphere of refinement. A few are available at very reasonable rentals.
3-4-5 ROOMS
FURNISHED AND UNFURNISHED.
SPACIOUS AND LIGHT ROOMS.
MAID SERVICE AVAILABLE.
DOORMAN. RECEIVING ROOM.
24 HOUR ELEVATOR SERVICE.
RESIDENT MANAGER.

535 Cornelia-av.
Just off the Drive
Freedom from household cares—the small apartment planned for those who want a compact yet comfortable home.
1-2-3 ROOMS
GENEROUS SIZED ROOMS.
CARPETED FLOORS.
GAS, LIGHT, REFRIGERATION.
WINDOW WASHING FURNISHED.
REMARKABLE VALUES—$60-$125.
EXCLUSIVE MANAGEMENT OF
WIRTZ, HUBERT & LITTLE, INC.
3152 Sheridan-rd. Well. 3000

Free Refrig., Light, Gas.
2-3 RMS., $47.50 UP
4501 MALDEN. EDGEWATER 8409.
1 BLK. TO BUS.; 3 BLKS. WILSON L.
3-4 RMS., $47.50 UP
626 GARY-PL.—REFRIGERATION.
1 BLK. TO SHER. AND ADDISON BUS.
2-3 RMS., $45 UP
840 AINSLIE, 1 BLK. TO SHER. BUS.
FREE REFRIG. AND AUTO PARKING.
2-3-4 RMS., $45 UP
4350 IRVINGAV., COR. MONTROSE.
FREE REFRIG.; 2 BLKS. WESTERN L.
2-3 RMS., $45 UP
3450 JANSSEN-AV., COR. CORNELIA.
2 blks. to Southport L and Addison bus.
1-2-3-4 RMS., $35-$65
1940 WILSON-AV.—FREE REFRIG.
2 blks. bus, Ravens. L and N. W. R. R.
ALL PHONES SUPERIOR 1480.

CHOICE LISTINGS
2-3½ ROOMS, $40 TO $55.
6406 N. Fairfield, newly decorated, tile bath, free refrig., in-a-dor bed.
6501 N. Richmond, large rooms, ref., $45.
6043 Oakley-av., large rooms, ref., $45.
4 ROOMS, $50 TO $75.
6511 N. Richmond, large rooms, $50.
2002 Devon-av., near North Western sta.; tile bath and kitchen; elec. refrig.
N. W. cor. of Arthur and Leavitt, overlooking Edgewater Golf club; tile bath, elec. refrig., in-a-dor bed, $70.
5 ROOMS, $60 TO $85.
6450 N. Troy, elec. refrig., tile bath and kitchen, beaut. dec., $85.
5 rm. corner apt., nr. schools, gd. trans.; elec. refrig. 6054 N. Claremont; $75.
6405 N. St. Anthony, 5 lge. rms., barg., $65.
6501 N. Richmond, 5 large rms., elec. refrig.; corner apt.; $75.
PRUDENTIAL REALTY CO.,
2345 DEVON-AV. ROGERS PK. 2027.

High Grade Apts.
Under Owner's Management.
Very Choice Locations
725-49 Irving Park-blvd.
3-4-5-6 rooms, east of Broadway; refrigeration; excellent transportation.......$60-$100
4609-19 N. Paulina-st.
3-4 rooms, extra rollaway bed; refrigeration; building 3 years old; excellent transp. Agent on premises ....$65-$80
3257-63 Broadway.
4-5 rooms; block to Lincoln pk..$60-$75
C. A. CARLSON,
749 Irving Park-blvd. Lake View 7661.

LOW RENTALS.

2 ROOMS, near L trans.	
5662 Ridge-av.; good trans.	$45.00
1238 Carmen-av.; good trans.	40.00
1906 Cullom-av.; good trans.	42.50
1612 Sunnyside; free ref., gas	52.50
3 ROOMS, ina-ador bedroom.	
659 Wrightwood; free ref., gas, light.	72.50
3419 N. Marshfield, nr. L. shops	47.50
4200 N. Ashland; free refrig., gas	52.50
2557 Montrose, free refrigeration	55.00
1612 Sunnyside; free refrig., gas	62.50
4841 N. Ashland; free refrig., gas	62.50
1433 Carmen-av.; free refrig., gas	55.00
1238½ Carmen-av.; near L	55.00
4 ROOMS. In-a-dor bedroom.	
1236 Carmen; sun par.; nr. L	60.00
2557 Montrose; free refrig.	62.50
4500 N. Ashland; free refrig., gas	67.50
6 ROOMS, sun parlor.	
1230 Hood-av., 2d; refrig.	95.00

ARTHUR KRUGGEL & CO.,
4865 Broadway. Longbeach 5531.

3-4 ROOMS.
1417 SHERWIN-AV.
Well arranged apts.; canvas walls, arch doorways, fireplaces, bookcases, tile bath, and shower; 1 blk. to lake, 2 blks. to L. Free refrig. See agent on prem. or call
LIEPOLD & HICKS, INC.
1569 Howard-st. Hollycourt 2300.

TO RENT—S. W. COR. CLEVELAND AND Fullerton-pkwy.; beaut. 5, 6 and 7 rms.; stm. ht.; $50 up.
620-22 Aldine-av., beaut. 3 rms. [some S. P.'s]; wall beds; refrig.; $55 up.
See Janitors or Robert Shanklin & Co., 111 W. Washington-st.

3-4 RMS., $50 UP. LOY. "L."
G. E. refrig.; 3s have bedrm. and in-a-dor. See agent on prem. at 1325 North Shore.
SCHOENLANK & KIRSCHNER, INC.,
1505 Morse-av. Shel. 8820.

734 WRIGHTWOOD.
Close to Lincoln Park and the loop, 2600 North; beautiful apts., 3 and 4 rooms; $60 to $75. See janitor on premises.

HIGH CLASS 3 OR 4 R.
Canv. walls, best paint; vapor ht.; reas. rt.; ½ blk. bus, 2 blks. L. 4527 N. Paulina.

2251 EASTWOOD—4 OUTSIDE RMS., IN-A-dor bed; only $55. 4615 Lincoln-av., 3 and 3½ large rms., $45 to $52.50.
De Rocher & Liepold, Rav. 4220.

3-4-5 Rm. Apts., 1232 Jarvis.
Imm. poss., near lake, spacious liv. rm., cedar closets; very reas. Free elec. refr.

2 ROOMS, STOVE HT; 3365 N. CLARK; $20. 5 rms., stove ht., $35. 1424 Wilson. J. B. Waller, Lake View 6480.

NEW BLDG.; STM. HT.; 3 RMS., $38; 4 rms., $55; 5 rms., $65; 2 mo. conc. Claremont, nr. Devon. Information, Armitage 0547.

BEAU. 3½-4 RM. FRONT APT., BEDRM., in-a-dor; sun parlor; golf links, lake; all trans.; reas. 3638 Pine Grove. Long. 3474.

3 AND 4 LRG. RMS.—FRIGID., IN-A-DOR bed, 2 pchs., very reas. See Mr. Blatz on prem., 5912 N. Paulina. Longbeach 3054.

1737 BALMORAL—3½ RMS., NEW BLDG., Craftex walls, arch openings, showers, elec. ref.; surf. and C. & N. W.; $60. Lon. 8833.

NORTH.

General List.

(Clip This Column for Your Convenience.)

Baird & Warner
646 N. Michigan-av.
Superior 1855.
—B & W—
Outstanding in today's apartment market are these certified values. . . . See them now or have one of our staff call and take you to the buildings. . . . .
—B & W—

2 Rms.
1100 N. Dearborn.
A brand new 20 story fireproof bldg.
Living room, with in-a-dor, dressing room, bath, dining room, kitchenette.
Walking distance to loop. Michigan-blvd. shops, hotels and Lincoln park. Magnificent view of lake. Garage connection. Doorman.
Manager [Mr. Norton] on premises. Phone Superior 4955.
. . . $77.50-$87.50
—B & W—

3 Rms.
1100 N. Dearborn.
Living rm. with in-a-dor. bedroom, dressing rm., bath, dining rm., kitch.
Electric refrig., tile bath, showers, parquet flooring, linoleum on kitch. floors; 24 hour switchboard and elevator service. Doorman. Garage connection.
Manager [Mr. Norton] on premises. Phone Superior 4955.
. . . $110-$132.50
—B & W—

4 Rms.
743 Brompton-pl......$70
Quiet district. Elec. refrig. Light, airy rooms. Bus, elevated, and st. car trans.

3638 Sheridan-rd......$90
Electric refrigeration. Light, airy, large rms., facing lake and park.
—B & W—

4-5 Rms.
2309 Commonwealth-avenue ....$85-$135
Quiet Lincoln park district. Large, light rms., electric refrig.; 1 blk. bus, surface lines, 15 min. to loop. Representative on prem. Diversey 4383.
—B & W—

5 Rms.
516 Surf-st.............$125
1 blk. lake, park and bus. 15 min. to loop. Well designed in high grade bldg.
—B & W—

5-6 Rms.
25 E. Walton....$95-$140
Large rms.; ample closets; 24 hr. elevator serv. 15 min. walk to loop.
—B & W—

6 Rms.
2201 Cleveland $75
Unusually large rooms; near park; 2 blks. surf. lines, park.

2001 Howe-st...........$65
Second floor; quiet residential distr.

201 E. Chestnut.$150-165
Large, light rms., 3 baths; 2 blks. E. of Michigan; walking dist. to loop.
—B & W—

6-7 Rms.
545 Aldine.........$70-$75
1 blk. Lincoln Pk. Large yard; close to schools, churches, transp.
—B & W—

7 Rms.—3 Baths
1210 Astor-st...........$225
Corner apt.; large rooms, high ceilings; soundproof walls; south exposure; electric refrig.; wood burning fireplace; walk. distance to loop.
—B & W—

8 Rms.—3 Baths
223 East Delaware-place ....$225-$300
Large rms.; sleeping porch; breakfast room; tile baths; electric refrig.; elevator service; walking distance loop.
—B & W—

10 Rms.—4 Baths
417 Barry-av...........$250
Large rooms, excellent exposure, wood burner fireplaces; library; 4 master chambers; elevator.
—B & W—

10 Rms.—3 Baths
521 Stratford-pl......$350
Perfectly appointed apt. home; 4 exposures; view of park and lake; sun parlor and sleeping porch; electric refriger.; wood burning fireplace.
—B & W—

11 Rms.—5 Baths
60-70 Scott-st.$450-$550
The prestige of this address and the inherent desirability of these apts. afford an exceptionally desirable place of residence. 4 Master chambers. 4 master baths. Woodburning fireplaces. Elevator and doorman service. Unusually large rooms. 9 story bldg. 1 blk. to Lake Shore-dr.

Baird & Warner
646 N. Michigan. Sup. 1855.
(Clip This Column for Your Convenience.)

PARK EDGEWATER
6101 Sheridan, at Glenlake, on the lake.
2, 3½, 5 Rooms.
One and two bedrms., carpeted, gas, elec. refrig. included; furnished optional; colored bathroom fixtures, chromium plated fittings; moderate rentals. Rogers Park 4430.

2-3-4 Rooms, $45 Up
722 BARRY. 4615 N. ASHLAND.
943 EDGECOMB. 861 CORNELIA.
Mod., dec. to suit; refr.; lowest rentals; good trans.; built and managed by owner. See jan. or ph. J. V. Ericsson. Bitt. 1606.

3 RMS., $45; 4 RMS., $52.50.
1800 Juneway-ter., near Howard L sta.; large liv. rm., bedrm., din. rm., kitchen; beaut. dec.; also very beaut. 5 rm., elec. ref.; $80. See these today.

4003 KENMORE—5-6 LG. RMS., OFF HALL, newly decor.; best trans., $60-$70.
432 Belden, 3-4-6 rs., stm. ht., el. $40-$65.
620 Barry, 4 mod. rs., in-a-dor, $50-$55.
See janitor or phone Longbeach 2949.

N. W. Cor. Ridge-Hermitage.
BEAUTIFUL 2-3-4 rm. apts., cor. bldg.; a real bargain. See representative on premises or call Mr. Tangney, Longbeach 4800.

4 FULL COR. RMS., $57.50.
Private pch., 3½ rms., $52.50-$65; elec. refrig., free gas; 1½ blks. Howard L. Office in bldg., 7720 Haskins-av.

2018 ESTES-AV.
3½-4-5 rms.; ultra mod.; all unusually sunny; lge. rms.; free Frig.; exc. tr.; reas.

2348 WILSON.
3, 4, and 5 room apts.; newly decorated; elec. refrig.; ideal trans.; reasonable rental.

ELEVATED SERVICE—$55.
2325 Ainslie; mod.; 3½-4 rms.; ex. roll bed, refrig.; new. dec.; jan. or Pros. 1872.

NORTH.

General List.

HOGAN & FARWELL
664 N. MICHIGAN-AV.
Whitehall 4560.
Secure our complete list of the choicest apartment homes for rent and for sale.
Exclusive Agents.

442 WELLINGTON-AV.
6, 8, AND 9 ROOMS.
Wood burning fireplace, southern exposure, elevator service.

707 JUNIOR-TER.
8 ROOMS WITH GARAGE.
High Grade Fireproof Bldg. Overlooking Lake.

3500 SHERIDAN-RD.
(CORNELIA APARTMENTS)
6, 7, AND 8 ROOMS.
High grade apartments with complete doorman and elevator service, overlooking the Yacht Harbor.

747 CASS-ST.
3 ROOM STUDIO APTS.
Wood burning fireplaces; individuality and atmosphere at reasonable rentals.

20 CEDAR-ST.
6-14 ROOMS-DUPLEX.
Studio living room, wood burning fireplace, southern exposure, doorman and elevator service.

2440 LAKE VIEW-AV.
4 TO 8 ROOMS.
Overlooking Lincoln Park, on Chicago's finest residential street; doorman; garage on premises.

1366 N. DEARBORN-ST.
6 ROOMS—3 BATHS.
3 ROOMS—1 BATH.
High grade fireproof bldg.; elevator service.

2600 LAKE VIEW-AV.
5, 6, AND 11 ROOMS.
Beautiful view overlooking Lincoln Pk. and lake; wood burning fireplace; elevator and switchboard service.

Attractive Rentals
Representatives at Buildings.

3-4-5 Rooms
Near North Side
1 BLOCK EAST OF MICHIGAN.
Exceptionally light corner apts. 10 min. to loop. View of lake and city. 22 story bldg. Reasonable rentals. Selected tenancy. Resident manager.
Chatelaine Tower
215 E. CHESTNUT-ST.

MARSHALL FIELD
Garden Apartment Homes.
CLOSE TO LOOP.
1400 NORTH AND 400 WEST.
3½ ROOMS, $55 A MONTH.
4 ROOMS, $55 TO $58 A MONTH.
5 ROOMS, $62.50 TO $70.00.
Fireproof building, modern conveniences; all outside rooms; gardens; supervised playgrounds.
Open daily, 9 a. m. to 6 p. m.
Sundays, 2 p. m. to 5 p. m.
RENTING OFFICE, 411 BLACKHAWK-ST.
LINCOLN 2122.

AQUITANIA
ARGYLE AT THE LAKE.
A few choice vacancies in
3, 4, 5, AND 6 ROOM
apartments; all large, light and airy; beautifully furnished lobby; 24 hour attendant; elevator service.
IDEAL LAKE PROMENADE.
Reasonable Rentals
include refrigeration, light and gas.
D. H. FALLOW, Mgr.
PHONE ARDMORE 2343.

520-28 SURF-ST.
550-60 ALDINE
1106-18 PRATT-BLVD.
Beautiful 2, 3, 4, 5 room apartments available for immediate and May 1 occupancy; apartments modern in every respect; buildings located in finest north side residential district, near schools, park and beach; $60 to $120. See janitor.

501-519 DEMING-PL.
Attract. Home Surroundings.
2-3 rm. kitchenette apartments, newly decorated. Furnished and unfurnished. Electric refrigeration. Good trans. 15 minutes to the loop. Agent on premises.
2650 NORTH. DIVERSEY 9147.

5529 Kenmore-av.
Beautiful location; bet transportation in city; 1 block from lake; 2 and 4 rooms; free gas and refrigeration; $50-$75. See janitor or call Randolph 6171.

6565-89 LAKEWOOD-AV.
6 RMS.-3 RMS., WITH 2 IN-A-DOR BEDS; light, mod.; G. E. refrig.; excel. trans.; 1 blk. w. Sheridan-rd.; 1½ blks. Loyola L; rents reasonable. Janitors on premises.

RIDGE-BLVD. APTS.
7133 Ridge-blvd.; hi. gr. 2 and 4 r. apts.; free mech. refr.; wood. loc. Insp. these beau. and reas. apts.; $45-$60 mo. Longb. 4575.

$45 TO $60.
3-4 & 5 rm. apts. at 4031 Southport-av. Look at 'em, is all we ask, or call Siegel. Wellington 7349.

608-614 BELMONT-AV.
2-3-4 rooms, attractively priced; large, light, airy rooms. Frigidaire, ex. trans.

4422 GREENVIEW—ELEC. REFRIG., $50 up. 3 rms., in-a-dor; 4 rms., in-a-dor; also 6 rms., large sun parl., only $85.

2, 3 AND 4 ROOM APTS.—FREE FRIGIDaire, light, gas; reas. rent. 4441 N. Damen.

HIGH GRADE 2½-3½ RMS.; ELECTRIC refrig.; all trans. 4435 N. Greenview.

NORTH.

General List.

ARE YOU SEEKING AN APARTMENT?
Come Today to
Cochran & McCluer Co.
1526 Morse-av.
Rogers Park 8040.
[ESTABLISHED SINCE 1881.]
Our very best selection is NOW available as to price, size, and location.

2 ROOMS
1567 Birchwood.
$45-$47.50. Cor. bldg.; large, light, airy rooms; G. E. refrig. being installed; ideal surroundings; 1 block to Howard L express.
5740 Winthrop-av.
$45. Modern; free gas; G. E. refrig.; near all transportation; real rental value.
1528 Morse-av.
$55 up. Cozy, light, airy apts.; fully carpeted; with gas, light and elec. refrig.; few blocks from lake; all transportation.

3 ROOMS
1618 Wallen-av.
$50-$55. Bedroom apts.; advantageously laid out for greatest comfort; very low rental for this type of apt.; gas free; Frigidaire.
5744 Winthrop-av.
$55. High class building; select 3 rm. apt.; mod. in every detail. See for yourself.
1528 Morse.
$70 up. These are real attractive apts.; refinement without extravagance; fireproof bldg.; near lake and all trans.
5820 Kenmore.
$65 up. Fireproof bldg.; gas, light, refrig. and carpeted floors included in rental; ideal neighborhood; agent at bldg.

4 ROOMS
1634 Juneway-terr.
$65. A real apt. home; 4 large rooms; in-a-dor; G. E. refrig.; low rent.
1641 Lunt-av.
$60-$65. 4 high grade rooms, with all modern conveniences; refrig.; in-a-dor, etc.; all transportation.
5748 Winthrop-av.
$65. Front apt., just remodeled; In-a-Dor; G. E. refrig.; true rental bargain; investigate.
1620 Wallen-av.
$60. 4 beaut. lge. rooms, glazed porch, gas free, Frigidaire, etc.; worth more than asking price.
1624 Sherwin-av.
$70 up. 2 bedrooms; new bldg.; tile bath; many other features.

5 ROOMS
1640 Pratt-blvd.
$70-$75. Newly decorated; free elec. refrig. and gas; outstanding value.
1614 Juneway-terr.
$75. Beaut. 6 apt. bldg., private porch; large yard; desirable for children; electric refrigeration.
5555 Winthrop-av.
$75. Cor. bldg.; near Bryn Mawr L; newly decorated; judge for yourself.
1622 Sherwin-av.
$100. Front apt.; new bldg.; strictly modern.
1622 Wallen-av.
$70. Glazed porch; gas free; Frigidaire; exceptional rental value.
There is a representative at each one of the above buildings today.

DAKIN ARMS APTS.
1050 Dakin-st.
1-2 RM. KITCHENETTES.
Gas and refrigeration included.
Free auto parking space.
1 block Sheridan L station.
Bus and surface lines.
Exceptional values at 40-$45.

Southwest Corner Greenview-Schreiber
6400 NORTH.
4-5-6 ROOMS—1-2 BATHS.
Real homelike apts.
Large, light, airy rooms.
Extra closet space; refrigeration.
REASONABLE RENTS.

4034-40 N. Ashland-av.
2-3-4 RMS., $40 UP.

4225-35 N. Paulina-st.
2-3-4 RMS., $42.50 UP.
Our complete list of well located apts., reasonably priced, will solve your rental problems.
OPEN EVENINGS AND SUNDAYS.
John J. Ready & Co.
Sheridan at Irving Park-bld.
TELEPHONE BUCKINGHAM 0500.

W. T. TANGNEY & CO.
1140 Bryn Mawr-av. LONGB. 4650.

1218 North Shore, 2 rms.	$47.50
1286 Early, 3 rms., mod.	67.50
5608 Kenmore, 2d, 4 rms., rt.	60.00
5654 Wayne-av., 4 rms., ref.	57.50
5340 Winthrop, 4 rms., ref.	55.00
5500 Glenwood, 4 rms., s. par., refr.	$65-75
3522 Broadway, 4 rms., refr.	$50-55
841 Dakin, 4 rms., refr	$60.00
1248 Thorndale, 4 rms., refr.	$60.00
5230 Winthrop, 4 rs., s. par., ref.	$60-72.50
1216 North Shore, 5 rms., refr	$90.00
1055 Hollywood, 5 rm., 2 baths, refr.	$100
5754 Winthrop, 5 rs., 2 baths, s. par.	$95.00
3518 Broadway, 5 rms., refr.	$65.00
1346 Bryn Mawr, 1st-3d, 5 rms., ref., sun parl., sleeping pch.	$70-75
5615 Wayne, 5 rms.	$75.00
6237 Lakewood, 5 rms., new	$100
5632 Wayne, 6 rms., s. par., refr.	$105
5841 Kenmore, 6 rms., refr.	$110
5649 Winthrop, 7 rms., 2 baths, refr.	$135
5758 Winthrop, 7 rms., cor., 2 baths	$135
5709 Winthrop, 9 rms., 3 baths	$175

OFFICE OPEN SUNDAY.

2000 LINCOLN PARK WEST.
FACING LINCOLN PARK.
2-4-5 ROOMS,
$80-$245.
Parquet flrs., Gen. El. refr.
All outside rooms.
PETER F. REYNOLDS.
LINCOLN 3633.

Special Offering—Steam Ht.

3-4-5 r., 1009 Dakin [Sher. at L]	$50-67.50
4 rms., 3800 Wilton [at L]	$55
4-5-6 rms., 4701 Winthrop	$55-$85
4-6 rms., 1145 Bryn Mawr	$55-$70
4-5 rms., 901 Edgecomb	$62.50-$67.50
5-6-7 rms., 810 Barry-av	$50-$55
6 rms., 852 Crescent	$77.50

WALLER, 700 Irving Park-blvd. L. V. 6480.

BE MODERN.
Live in an apt. that is really different. See the 3, 4 and 5 room apts. at 1519-27 Farwell-av. Tile baths, col. plumb., Craftex walls. Early Amer. lighting fixtures. Free refrig. See janitor on prem. or
SCHOENLANK & KIRSCHNER, INC.,
1505 Morse-av. Shel. 8820.

ROGERS PARK APTS.
We have prepared for you a large list of apts. of all sizes and at the price you would like to pay. Save time, money and worry by securing your copy. Open Sunday-eves.
BRENNAN RENTING AGENCY.
1418 Howard-st. R. P. 9400.

2, 3 and 4 Rms., $50-$80.
All outside rooms; 18 minutes to loop; Loyola L station and bus service.
1006-24 LOYOLA-AV. BRIAR. 1042.
6528-40 LAKEWOOD-AV. SHEL. 4425.
AGENT ON PREM. 1313 LOYOLA-AV.

$45-$55—With Refrig.
Special offer to desirable tenants: fine 2-3-4 rm. apts.; beaut. court bldg.; exc. neighborhood; all transp.; not far from lake. Don't fail to see these. 1151 Grace-st., 1st floor. Telephone, Bittersweet 9498.

3 ROOM APT. $45
4 ROOM APT. ....$50-$52.50
COR. SEMINARY AND WRIGHTWOOD. Nr. L, surf., bus. Ph. Longbeach 1113.

3-4-5 RMS. ON LAKE; SHOWERS, VAPOR heat, new equip., flowered court, Tiffany walls; $65 to $90. 7621 Eastlake-ter.

1451 BALMORAL—CHOICE 3-4 RM. APTS.; sun par., fireplace, in-a-dor, beau. decor.; free elec. refrig.; $60 up.

MAGNOLIA, 4656—BEAU. SUNNY 2-4 RMS. Elec. refrig.; for 2-5 people. $12-$20.

NORTH.

General List.

Baird & Warner
Uptown
4545 BROADWAY.
LONGBEACH 1855.

This Week's Special!
4 RMS., $50.
GENERAL ELECTRIC REFRIG.
Living rm. with fireplace. Dining rm. paneled walls. Bedrm. Kitchen has ample cabinets. 2½ blks. to L. ½ blk. to surface.
Let us show you this and other typical Baird & Warner values.
—B & W—

1-2 Rms.

936 SUNNYSIDE — Free refrig.; block to lake, 2 blks. to L exp.$	45.00
4556 DOVER—Liv. rm., in-a-dor bed, 1 lg. press closet; 3 blks. to L.	45.00

—B & W—

3 Rms.

4503 GREENVIEW—Free refrig., in-a-dor beds; 1 blk. to surf. and bus	65.00
3814 SHEFFIELD—Elec. refrig.; near L, surface, bus	55.00

—B & W—

4 Rms.

1110 GLENLAKE—Elec. refrig., in-a-dor bed, shower; 1 blk. to L and surface; 2 blks. to lake and bus	60.00
4908 GLENWOOD—Elec. refrig., in-a-dor bed; large, light rms.	57.50
900 WINDSOR—Corner apt., nr. lake and L express	50.00
1015 MONTROSE—Steam heat, janitor service; 2 blocks to L	45.00
1881 N. PAULINA—New bldg.; free refrig.; Craftex walls; rollaway; kitch. cab.; linoleum	75.00

—B & W—

5 Rms.

4914 GLENWOOD — Elec. refrig., front porch, large lt. rms.	72.50
833 LAWRENCE—Lge. living rm., 2 extra lavatories; all bedrooms off hall; private rear porch; 1½ blks. to lake, 3 blks. L, 2 blks. bus	65.00
943 LAKESIDE-PL.—At Sheridan-rd.; porch	63.00

—B & W—

6 Rms.

916 AINSLIE—Sun parlor, brkfst. room; G. E. refrig.; 2 baths; large rooms	135.00
747 JUNIOR-TER.—Sun parlor, fireplace, elec. refrig.; 2 baths; private rear porch; 1 block to bus	95.00
842 LELAND—Large, light rooms, 4 closets, elec. refrig.; 2 blks. to bus and lake	75.00

—B & W—

7 Rms.

631 SHERIDAN-RD.—7 large rms., 3 baths; view of lake; elec. refrig.	135.00

—B & W—

10 Rms.

1020 ARDMORE-AV.—3 baths, elevator service	350.00

BAIRD & WARNER,
4545 Broadway. Long. 1855.

The Quickest Way to Find Your Apartment
COCHRAN & McCLUER CO.,
4745 N. Western-av. L. B. 7890.
[ESTABLISHED SINCE 1881.]
A few of our best buys are now available.

2-3 Rms., $42.50-$62.50.
4625-35 WINCHESTER. Free gas. G. E. refrigeration. Some have private porch. Excellent transportation. Surface, "L," steam and bus within 2 blocks.

2-3-5 Rms., $45-$70.
923 GEORGE-ST. Free gas. G. E. refrigeration. All have white woodwork, newly decorated. "L," surface and bus transportation.

2-3-5 Rms., $42.50-$72.50.
911-29 OAKDALE. Free gas. G. E. refrigeration. Unusually desirable throughout. Close to surface, "L" and bus.
REPRESENTATIVE AT EACH BLDG.
For additional lists come to our office.
4745 N. WESTERN-AV.

F. R. Schroeder & Co.
1754 LUNT-AV. ROG. PK. 0302-03.
IN THE HEART OF ROGERS PARK.
6 RS., EX. LAV., 1737 PRATT-BL., HI. GR.
1649 GREENLEAF-AV. Tile bath, glzd. pch., yard $70-90
5 RMS., 6978 GREENVIEW-AV. Very desirable cor. apt., 6 clos., nr. L, bus. $100
3 RMS., lge. liv rm., bedrm., in-a-dor....$70
2-3-4 RMS., 6960-70 SHERIDAN-RD., very desir., well planned, low in pr. $55-75
3-4-5 RMS., 1649 CHASE-AV. Desir. cor. bldg., nr. L, strm., bus, surf..$60-100
4 RMS., 1740 ESTES-AV. Newly dec., stm. ht., nr. L, steam, surf............$45-50
OPEN EVENINGS AND SUNDAY.

PARKER & FINNEY, INC.
38 S. Dearborn-st. Randolph 3081.

ONE ROOM AND KITCHENETTE.	
4404 N. Irving-av., 2d, wall bed	$40.00
FOUR ROOMS.	
858 N. State-st., 3d; corner	$55.00
611 Melrose-st., 1st, sleep. porch	60.00
536 Cornelia-av., 1st; Frigidaire	70.00
539 Brompton-av., 3d; Frigidaire	70.00
FIVE ROOMS.	
947 Windsor-av., 1-3; el. refrig.	$65.00
910 Airdrie-pl., 2d; el. refrig.	70.00
4136 Broadway, 3d; elec. refrig.	60.00
539 Brompton-av., 1st, sun parlor; corner; Frigidaire; wall bed	105.00
SIX ROOMS.	
4741 Kenmore-av., 3d; very light	$70.00
4660 Broadway, 3d; very light	57.50
848 Leland-av., 3d; el. refrig.	80.00

434 WELLINGTON
3 RM. BUNGALOW APT.
3½ rm. BEDROOM, liv. rm., kit., carpeted floors, lgt., gas, refrig., elev.
626 ROSCOE.
3-4 rms., practically new bldg.
1234 WINONA.
2-3-4 rms., very modern, refrig.
1448 ARGYLE.
5 light, front rms., $67.50.

2, 3, 4, 5 AND 7 RM. APTS.
1025-51 NORTH SHORE-AV.
OVERLOOKING LAKE.
Canvased walls, tile baths, elec. refrig., extra in-a-dor beds in 3 and 4 rm apts. Strictly modern. Fine trans. Rent very reasonable. Agent on premises.

2501-23 WINNEMAC-AV.
2-3-4-5 r., refrig., in-a-dor, shwr., arched doorways; large, lt. rms.; ample closets; L, sur.; ofc. bldg. 5016 Lincoln-av. Lon. 6359.

New Bldg., 3-4 R., $70 Up.
Rollaway bed, canv. walls, firpl., book nook, tile bath, col. stove, and refrigerator. L 3 blks. 4919-27 Rockwell-st.

626-640 WAVELAND-AV.
3 and 4 rms., 2 bedrooms; refrig. free. AT LAKE AND PARK. LOW RENTAL. Office in bldg. or Douglas 1707.

MODERN 2-4-5 RM. APTS.
1623 Lunt-av., every conv.; electric refrig.; rollaway bed; lge. closet space; lge. rms.; moderate rental. Agt. on prem. Sheld. 7436.

500 DIVERSEY-PKWY.
1-6 rm. apts., $37.50 to $100. 1 block to Lincoln Park; good transportation.

2-3-4 ROOMS, $45-$55-$65.
630 Roscoe-st.; elec. refrig. 4 rooms have 2 bedrooms. Lake View 8840.

3½ BEDROOM APT., $50.
4 lge. light rm. apt., $65. Frigid., gas free. Inq. 7031 Glenwood. Hollycourt 3131.

3S-4S—ELEC. REF. FREE.
Very modern apts.; good trans.; bedrms. and inadors. 3410 N. Irving-av.

1362 GREENLEAF—3-4 RM. APT., INAdor; free gas, refrig.; 1 blk. to L, bus, lake; $62.50 and $80. Briar 6722.

2-3 ROOM KIT. APTS., $40-$45-$50; ALSO 4-5 rms.; ½ blk. L sta. 4859 N. Kimball.

(Continued on following page.)

TO RENT—APARTMENTS.

(Continued from preceding page.)

NORTH.

General List.

BURT R. KIELY
APARTMENT MANAGERS
4202 Broadway. Well. 3460
OFFICE OPEN SUNDAY.
CALL FOR COMPLETE LIST.

2, 3 ROOM APTS.

4200 HAZEL-AVE., CORNER BUENA. Beautiful, modern apartments in high grade fireproof elevator building. Free light, gas, and electrical refrigeration. Carpeted floors. All outside exposures. Ideal residential location; convenient to park, lake, bus, and L. Furnished or unfurnished. $65 up.
3919 PINE GROVE—BLOCK FROM LAKE and new Lincoln park. Unusual values in these high grade 2 and 3 room apartments. Bedroom and extra in-a-dor bed. General Electric refrigeration. Bus at door. $55 up.

4 ROOM APTS.

745 BUENA-AV.—4200 NORTH. One-half block from lake and park. Quiet residential section. Not a court building, second apartment. Sleeping porch with inador bed. General Electric refrigeration. $85.
755 BITTERSWEET—BLOCK FROM LAKE and new Lincoln park. 1st apartment. General Electric refrigeration. $80.
805 CRESCENT—EAST OF BROADWAY. Beautiful large rooms. Light on all sides. Free electric refrigeration. Convenient to L, bus, and surface. $60.

5 ROOM APTS.

710 GORDON-TERRACE—4160 NORTH. One-half block from lake and park. New, modern, spacious, southern exposure. Walls canvased and paneled. 2 baths—electric refrigeration. $135.
922 BUENA-AV.—EAST OF SHERIDAN. Completely redecorated, ready for occupancy. Electric refrigeration. $90.
914 AIRDRIE-PL.—EAST OF SHERIDAN. 1st or 3d apartment. Unusually large rms. Electric refrigeration. $90.
757 BITTERSWEET—BLOCK FROM LAKE and new Lincoln park. Bus at door. General Electric refrigeration. Unusual values. $65 to $70.
714 BUCKINGHAM—3334 NORTH. Large bright rooms. Decorate to suit; electric refrigeration. $65.
807 BRADLEY-PL.—3735 NORTH. Convenient to L, bus, and school. $60.

6 ROOM APTS.

652 BUENA-AV.—AT THE LAKE. Quiet residential neighborhood. One of the most beautiful apartments along the north shore. In high grade three apt. bldg. All rooms overlook lake and park. Completely refinished in latest mode. $150.
643 GORDON-TERR., AT THE LAKE. New, modern, spacious; overlooking lake and park; 2 baths; Gen. Elec. refrig. $150.
913 BUENA—EAST OF SHERIDAN. Two baths. Gen. Elec. refrig. Spacious, light, cheerful. $100.
4153 SHERIDAN-RD.—NEAR BUENA. Completely refinished. Beautiful, large light rooms. $75.
4073 KENMORE-AV.—2D APT. Ideally located. Conv. to L, bus, and surface. $65.
3962 BROADWAY—CORNER IRVING. Steam heat. Janitor serv. Convenient to L, bus, and surf. $50.

7 ROOM APTS.

708 BUENA-AV., AT LAKE. Living and dining rooms in front; wood burning fireplace; breakfast room and sleep. porch; 2 baths; elec. refrig. $175.
4151 SHERIDAN, SOUTH OF BUENA. Sun porch, 2 baths, elec. ref. $125.

10 West Elm

1148 NORTH—1 BLOCK TO LAKE SHORE-DR.

2-5 Rm. Apts. Unfurnished

NEW 20 STORY BUILDING. Inspiring view of lake and Loop. Attractive, well ventilated lobby and halls. Maid service available if desired.

Large, spacious LIVING RMS., beautiful, deep cushioned carpets; soundproof canvased walls. In-a-beds.

Airy, large light BEDROOMS; unusually large closets.

Large KITCHENS, G. E. refrigeration; commodious cupboards. Well arranged dinette.

In the quiet, exclusive, near north side; only 10 minutes' walk to Loop.

EACH APARTMENT A COMPLETE HOME.

"A Gold Coast Address at Moderate Rentals."

From $75 Upward
Resident Manager.

. . . Facing Lincoln Park

415 Fullerton-pkwy.
NEW 18 STORY BLDG.
2-3-4 RMS., $85-$160.
FREE GAS AND REFRIGERATION.

425-39 Aldine-av.
4-5 ROOMS, $120-$135.
OPP. YACHT HARBOR.

333 Belden-av.
5 ROOMS, $130.
OPP. BELDEN-STRATFORD HOTEL.

4528-30 Clarendon
4-5-6 ROOMS, $80-$125.
OPP. LAKE AND NEW LINCOLN PK.
AGENT ON PREMISES.
OPEN DAY AND EVENING.

. . . Peter F. Reynolds
Lincoln 3633. Lincoln 1518.

OVERLOOKING PARK
NEW JUNIOR HIGH SCHOOL 1 BLOCK. 2010 Foster-av., cor. bldg., 3-4-5 rms., mod. newly dec.; free elec. refrig.; surface car, Ravens. L, N. W. R. R. Inq. office bldg., 5316 N. Damen. Immed. or May 1 possess. 6404 N. Hermitage; 4 rms., cor. bldg.; new, dec.; free elec. ref.; imm. or May 1 pos.

Eastlake Beach Apts.
7649 EASTLAKE-TER.—4 rms., 5 eff.; all overlooking lake; beaut. view; screened pch.; priv. beach; free elec. refrig.; Howard exp., bus, 1 blk. Inq. office of bldg.

NEAR NORTH SIDE
A duplex studio, wonderful great big rms., high ceiling, large, open fireplace, 2 balconies, 3 baths; and also other studios and studio apts. in Italian Court and other buildings that have a bit of charm about them; all on or near north Michigan-av. If you live south of Chicago-av., your husband will walk to business. It's good for him. COOK ESTATE, 161 E. Erie. Sup. 2878.

735
Junior-ter. (4300 North)
2-3-4 room apts. with 1 and 2 bedrooms, extra in-a-dor bed, in new 8 story bldg.; carpeted; electric refrig. and gas included.

3, 4, 5 AND 6 ROOM APTS.
Near L, bus, surf. cars; elec. refrigera. 4429 Clifton-av., 3-4 r., inador beds. $45 up
808 Roscoe-st., dandy 3 rm. $45
4882 Kenmore-av., 4 and 5 rms. $55 up
5050 Kenmore-av., 4-5-6 r., 2 blks. $65 up
Janitors at all bldgs. and will show.

2 RMS., $42.50—4 RMS., $50.
1755 Albion-av., large rms., near all trans., newly decorated. See Janitor Ballenhoff on prem. or
SCHOENLANK & KIRSCHNER, INC.,
1505 Morse-av. Shel. 8820.

TO RENT—MODERN 3-4-5 AND 6 ROOM apartments in Howard Ridge dist., $45 and up.
FIRST REALTY CO.
Branch Office.
Briargate 3600. 2135 Howard-st.

6239 N. WESTERN-AV.
2½ rms., bedrm. and in-a-dor; free gas; $47.50; real bargain. See janitor, 6146 Oakley, or call Longbeach 6833.

1436-38 PENSACOLA-AV.
Modern 2, 3, and 4 rms., $45 to $55; fine transportation. Agent on premises.

ONE BLK. LINC. PARK, 2100 NORTH—3 and 4 rms., $50-$60. 356 Garfield-av.

TO RENT—APARTMENTS.

NORTH.

General List.

CENTRAL . . . . RENTAL . . . . SERVICE
69 Washington. Central 4876.

NOW YOU CAN CHOOSE YOUR NEW HOME BY TELEPHONE!

Simply tell us the kind of apartment you need—how many rooms—their arrangement—and about what rent.

Then we start hunting for your new home—among our thousands of listings—in all section of the city.

Within 24 hours you receive an individual listing.

1345 ESTES-AV.
2-4-6 Rooms $52.50 Up.
Unusually Beautiful Apartments
Electrical Refrigeration and Gas Furnished. Spacious rms.
Tile Baths — Showers
1 Block to Lake; 2 Blocks to "L."
See Manager.

1337 LUNT-AV.
3-5-6 Rooms $60 Up.
Unusually Modern Spacious Rms.
Extra Large G. E. Refrig.
Choicest Residential Dist.
Very Large Closet Space.
Maid's Room and Bath.
2 and 3 Tile Baths.
¼ Block to "L."
Mgr. on Prem.

1337 FARGO-AV.
4 Rooms $110 Up.
Service—Comfort — Convenience.
Well Planned, Modern Rooms.
Gas, Light, Elec. Refrig. 24 Hour Elevator Serv. Switchboard; Excellent Transp.
Manager Will Show.

520 STRATFORD-PL.
8 Rooms $175-$200.
Perfection in "At-Homeness"
4 Large, Light Bedrooms.
3 Colored Baths.
Frigidaire, Fireplace.
Elevator Service.
4th Floor.
See Mgr.

FOR FURTHER LISTINGS CALL
CENTRAL 4876

NEW BUILDINGS.
Paulina Manor Arms, 4211-21 N. Paulina; beautiful 4 and 5 room apts., canvased walls, crystal fixtures, electric dishwasher, free refrigeration, spacious large rooms.
4848 Sheridan-rd., 1st, 3d, 6 beau. large rms., 2 baths, extra lav. Longbeach 1558.
4715-23 N. Winchester, 2-3-4 room apt. Bedroom and in-a-dor beds. Refrigeration.
3933-43 Janssen-av. [1400½ west], near Lake View High school, 2-3-4-5 room apts., bedroom and in-a-dor. Tub and shower; refr.
5433-39 Winthrop, 2-3 rm. apts., bedrm. and in-a-dor. Tub and shower. Refrig.

"NO SMOKY KITCHENS."
They are electrically ventilated at 1422 Farwell-av. Very modern in all respects. Spanish style. 3 and 4 rooms, $70 and up. See janitor on prem. or
SCHOENLANK & KIRSCHNER, INC.,
1505 Morse-av. Shel. 8820.

One, Two, and Three Rooms.

1100 N. LA SALLE
New 16 story fireproof building, one and two room apartments UNFURNISHED.
RENTALS:
ONE ROOM—$44 TO $55.
1½ ROOM—$59 TO $64.
ALSO

1140 N. LA SALLE
New 8 story fireproof building, one and two room apartments UNFURNISHED.
RENTALS:
ONE ROOM—$37.50 TO $48.
BOTH BUILDINGS INCLUDE
Light, Gas and Refrigeration.
Switchboard. Elevators.
Beautiful lobby. One mile to loop.
A. C. CURRENT FOR RADIOS.
One room apartments consist of large living room and in-a-dor bed, kitchenette, bath, and ample closet space.
Two room apartments have an additional bedroom.
LA SALLE-ST. NOW WIDENED INTO BEAUTIFUL BOULEVARD.
Agent on premises until 9 a. m. Open every day, including Saturday and Sunday.
JOHN T. WHEELER & CO.,
1100 and 1140 N. La Salle. Diversey 5320.

1301 ARGYLE-ST.
1½ BLOCKS WEST OF BROADWAY.
High Grade 2-2½-3 R. Apts.
INADOR BED, COLORED TILE BATH, SHOWERS, DECORATED STOVES, REFRIGERATORS AND KITCHEN CABINETS.
ONLY $52.50 TO $70.
Free Gas and Refrigeration.
See agt. or janitor on prem. Central 3600.

2048 CLEVELAND-AV.
AT LINCOLN-AV. AND GARFIELD, 4 BLOCKS WEST OF LINCOLN PARK. HIGH GRADE 2 AND 2½ RM. APTS. WITH BEDRMS. AND INADOR BEDS. FREE GAS AND REFRIGERATION.
$42.50 and $57.50
BEST VALUE IN CHICAGO.
Agt. on prem. daily till 10 p. m. Cen. 3600.

$65
Beautiful 3 room apartments.
1361 ESTES-AV.
2 short blocks to Morse-av. L station. 1 block from Lake Michigan.
Agent on Premises. or
C. A. PFINGSTEN & CO.,
11 S. La Salle. Phone Central 7490.

Ideal Lake Location
LIVE NEAR THE BEACH THIS SUMMER IN A MODERN, HOMEY BUILDING
Well appointed apts. at a nominal price. 2½-3½ ROOM KITCHENETTES.
All apts. have bedrooms, inadors, elect. refrig., Craftex walls, large clos., tile bath, showers, fireplaces. Investigate. You will be surprised. All transportation.
901 ARGYLE-ST. [5000 North.] Lon. 3220.

A HOME BEAUTIFUL.
MELROSE MANOR APTS.
511 MELROSE-ST.
2 AND 3 ROOMS, $50 UP.
Near yacht basin, 3200 north. Daily hotel service; ½ blk. car line, ½ blk. bus.

1 ROOM AND KIT. $37.50
2 ROOMS AND KIT. $47.50
3 ROOMS AND KIT. $55.00
New bldg.; best sec. Rog. Pk.; free refrig. and gas. See Mr. Leisch, 1712 Albion-av.

2 ROOMS, $45 TO $50.
6439-41 Newgard, Lge., light, sunny apts. Gen. Elec. refrig.; immed. possession. John J. Kern, 1520 Devon. Sheld. 8600.

1-2 Room Apts., $42.50 Up.
Elec. Refrig.; Fireproof Bldg. 2750 Hampden-ct., near Diversey. Agent on premises. Diversey 6431.

2 Rm., El. Ref., Free Gas, $40
2900 N. MILDRED-AV. L, BUS, SURFACE. Agent on premises. Bittersweet 3594.

3 Room English Bsmt., $35.
1350 Balmoral-av., cor. Glenwood, nr. L, bus, surf. trans.; stm. ht. Kamschulte.

SHERIDAN-RD., 6541, OPP. LOYOLA L sta., 3 rm. kitnette.; free gas, elec. frigidaire; $55.

3 ROOM APT.—3830 GREENVIEW AV.—In-a-door bed; free refrig.; newly decor.; quiet location; reason. rent; good transp.

1400 LAKE SHORE-DR.—SUBLEASE ONE rm. kit.; lg. light liv. rm., $75, includes gas, elec. refrig. Mr. De Young. Whi. 4180.

3 RM. CARPETED APT., ELEV. BLDG.; free light, gas, elec.; lib. conc. if taken immediately. 517 Oakdale. Harker. Apt. 411.

2324 WILSON-AV., 2D—SUBLEASE—LEAVing city; 2½ rms.; excp. kitchenette apt.; inador; exc. trans.; $45. Sunny. 2361.

4854 N. ASHLAND—2-3 R. IN-A-DORS; mod. $45-$50. Bit. 7662. Lon. 2325.

2 ROOM APTS., $32.50 AND UP; NEWLY decor.; excel. trans. 4868 N. Rockwell-st.

2 R. UNF. OR FUR., $35 UP; FREE FRIGidaire, gas. 819 Bradley-pl. [3736 north].

$40 UP—2 RM. KIT. APT. LIGHT, SUNNY. 5941 Greenview.

TO RENT—APARTMENTS.

NORTH.

One, Two, and Three Rooms.

FIVE New Buildings 2—2½—3 ROOMS

THE BARCLIFF
440 Barry-av.
Mgr., Mr. Christie, Buc. 6644.

THE BRIGHTON
515 Briar-pl.
Mgr., Mrs. Shampine, Bit. 5839.

420 Surf-st.
Mgr., Mr. Christie, Buc. 6644.

550 Arlington-pl.
Mgr., Mrs. Slaton, Moh. 1919.

601 Deming-pl.
Mgr., Mr. Sheppard, Moh. 0223.

These are all new, modern fireproof buildings, all well located as to transportation and desirability. Free light, gas, refrigeration, and carpeted floors. Rentals are very moderate. For inspection see managers at buildings, or phone
COCHRAN & McCLUER CO.
CENTRAL 0930.

"THE KITCHEN EQUIPMENT"
they rave about: real stoves, sinks, refrigerators; plenty space to work and cook; beautifully decorated and appointed rooms; tile baths; extra beds.
517 OAKDALE-AV.
East of Bdwy., 1½ blks. west of Sheridan-rd.
2 RMS.—$65 UP.
3 RMS.—$80 UP.
Free carpet, gas, light, refrigeration. See agent on premises or
SCHOENLANK & KIRSCHNER, INC.,
1505 Morse-av. Shel. 8820.

1-2-3 ROOMS, $70 UP.
1400 LAKE SHORE-DR.
Refrigeration, cedar lined closets, tile baths, showers, cabinets radiators, and all modern conv. Manager on prem.
WHITEHALL 4180.

6369 SHERIDAN-RD.
2 blks. E. Devon-Bdway., adj. Mundelein coll.
3 RMS., $70 AND UP.
Unusual lge. rms., extra bed; beau. dec.; bus at door; nr. Loyola or Granville L sta. Close to theater, shopping, etc. Resident Mgr. or
SCHOENLANK & KIRSCHNER, INC.,
1505 Morse. Shel. 8820.

1619 MORSE-AV.
2 blks. w. of Morse L station. Best rental value in Rogers Park. HIGH GRADE 1 AND 2 R. APTS. Free gas, light, and G. E. refrig.
ONLY $45 UP.
Agt. or janitor on prem., or call Cent. 3600

It Means So Much to You.
Large sunlit rms.; G. E. refrig.; neigh. all you desire; simply delightful 2-3 rms. you'll be proud of. Many atractive features make them desirable homes. Pre-war rents. $45-$55. 2005 Argyle.

2257 EASTWOOD-AV.
Very desirable 3 room apartments in large corner building; $45; best of transportation; excellent shopping district. Agent will show, or call Central Rental Service. Central 4876.

1622 JONQUIL-TERR.
2 or 3 room kitchenette apts.; electric refrigeration, new stoves; 1 block Howard L, bus to the door; inador bed. See janitor or call Rogers Park 3932.

2 ROOMS AND KIT., $45.
3 ROOMS AND KIT., $57.50.
One blk. to L and lake; refrig. free. 1365 Greenleaf-av. See Mr. Turnwall.

1, 2, AND 3 ROOMS, $45
and up. S. W. cor. Morse and Greenview. Free gas, light, refrig., and carpets; col. plumb., tile baths. Apply office of bldg., 1505 Morse-av.

3 R., ELEC. REFR., $50.
Beaut. canvas walls, side lights, etc.; also 2 rms., $40 up; conditions force owner to this radical cut. 677 Wrightwood-av., ½ block Clark-st.

NOTICE—PRICE $42.50-$52.50.
WHERE? 4301 N. WINCHESTER.
WHAT? 2 AND 3 ROOM APTS.
They're modern, newly dec., refrig.; near all transp. It's just what you want. Inspection is all that is asked.

536 GRANT PLACE.
2-3 rm. kit. apts.; nicely furn., new bldg.; elec. ref.; dressing rm., shower; best trans.; $40 up. Mohawk 3387.

1-2 R., Elec. Refr., $38-$45.
1 BLOCK LINCOLN PARK.
Very beautiful; radical cut forced by owner. See these before renting. 427 BELDEN.

5211 WAYNE-AV.
Beau. appointed 3½ rm. apts. Best trans. Quiet neigh. Finished period. Refg. incl. OWNER ON PREM.

5021 N. DAMEN—1 AND 2 RM. KITNTS., across from pk. where many ball games are played; also grammar and new Junior High school; ONLY $40 to $47.50; free gas, light, and refrigeration. Rav. 9526.

$60—Facing Lincoln Pk.—$60
2 beaut. rms.; also 3 rms., tile bath, side lights, canvas walls, etc.; greatest sac. in town. 2330 Lincoln Park West.

UNIQUE STUDIOS.
2 and 3 rms., Pullman kitchens and bath; north light; wood burning fireplace. 10 East Erie. Call 9 to 5 daily.

1-2 R., nr. Sheridan, $38-$45
Elec. ref.; beaut., large, airy apts. 544 Briar-pl., east of Broadway. This is a real rent cut to fill bldg.

2-3 RMS., $45 TO $75.
3449 Elaine-pl., blk. w. Brdwy., new. dec., liv. r. and in-a-dor bed, bedrm., dinette kit., tile bath, shwd., elevator, gas, refrig.

3 Lge. Rs., Elec. Ref., $45 Up.
847 Galt-av. [1 bl. n. of Montrose], nr. lake. Agent on prem. Lake View 8840.

1215-27 DIVERSEY [CORNER MAGNOLIA] —Two room modern apts. with Pullman kitchen; bus, L and surface. See janitor on premises.

2 AND 3 RM. APTS., $45-$55
5643 Ridge-av., cor. Magnolia, 1 blk. Bryn Mawr L sta., bus and car. Elec. refrig.

2-3 Rms. at $45 and $55.
939 Oakdale-av. Nr. L. Elec. refrig.; bedroom and in-a-dor in 3 rm. apt.

AGREEABLY PRICED COR. 1½-2½ RMS. [bedrm.], rollaway; tile bath; el. ref.; 1 blk. N. of Addison-Lincoln sta. Rav. L and Addison bus. 1837 Patterson-av.

2 Rms., Very Large, $35.
Owner must rent; beaut. dec.; a look will surprise you. 6506 N. Ashland-av.

OUTSIDE KITCHENETTE.
$47.50, 2 r. mech. refrig., gas; bus, car at door; "L" 2 blocks. 1157 Diversey-pkwy.

2 Very Large Rooms, $40.
915-25 Marianna-av., near Diversey L; beaut. dec., in mod. bldg. See janitor.

Splendid Modern 2 and 3 Rs.
Elec. refr.; $50 and up. See janitor. 828-50 Sunnyside-av. Franklin 8383.

CLOSE TO LOOP.
Kitchenette apartment, 1 room, in modern building; $55 and $60. 720 CASS-ST.

2 RMS. AND KIT., $40.
New bldg., Lake View dist.; one blk. to "L" sta. 926 Newport-av. See janitor. 947.

2 ROOMS AND KIT., $50.
New bldg., free refrig. and gas; sun porch; 1½ blks. to Howard L sta. 1722 Jonquil-ter. See janitor at 1729, across the street.

3 ROOMS AND KIT., $55.
New bldg.; free refrig. and gas; 1½ blks. Howard L sta. See agent. 7746 Haskins.

2314 WILSON-AV.
2 room apt.; newly decorated; elec. refrig.; 1½ blocks to L and surface; reasonable rent.

THIS AD GD. FOR A MO. CONC. ON 1 YR. lse. on any of 25 nr. N. Side 3 rm. apts. Call Sup. 7782.

WILL SUBLET MY $125 3½ RM. KITNT. for $115; on lake; maid service, elec. refrig. 6101 Sheridan. Sheld. 9708.

LEAVING CITY—SACR. MY BEAU. EDGEwater 2 r. apt., nr. lake and L; only $40. See Jan. 5434 Kenmore. Sun. 9642.

2 ROOMS AND KITCH., LARGE DRESSING rm., newly dec., as low as $40 mo.; stm heat. 5926-34 N. Paulina. Ravenswd. 8767.

MUST GIVE UP MY BEAU. EDGEWATER 2 rm. apt.; nr. lake and L; only $40. See Manager. 5727 Winthrop-av. Rav. 2548.

NEW MOD. 2½ AND 3 RM. APTS.; LATEST features; ex. tr. 4608 N. Hermitage.

NEW UPTOWN KITCH. APTS.—1-2-3 RMS. 4646 Magnolia-av. Wilson station. $40 up.

2½ R., NICEST IN ROGERS PARK, $52.50 up; free elec. ref. 1331 Estes. Holly. 2256.

TO RENT—APARTMENTS.

NORTH.

One, Two, and Three Rooms.

BEACON MANOR
4600 BEACON.
These delightful one and two room kitchenette apartments—roomy—well arranged—with separate entrances are truly a sound value at $42.50 to $57.50. The transportation is excellent—"L" trans. or surface—unsurpassed shopping facilities—every convenience. Manager on premises. You may go direct to bldg. or call our main office, Harrison 3773, for one of our representatives to call for you in a bureau car to take you to these apts. or many others.
There is no charge for this service. You are under no obligation.
Apartment Selection Bureau.
Apartments
Furnished or Unfurnished
ANY TYPE—ANY SIZE—ANY LOCATION
310 S. MICHIGAN-AV.
Harrison 3773.

5240 SHERIDAN ROAD
Exclusive Apartments
2-2½-3 ROOMS
$80-$82.50 Up
LONGBEACH 1400

PARK ROYAL
457 Wrightwood
1, 2 and 3 room apartments, completely carpeted. Refrigeration, gas, light, and window service. Here you have the advantages of the smart hotel atmosphere with the most beautiful lobby of its type in city, coupled with your individuality expressed in your own furnishings. The rentals, $70 to $125 on avail. apts. offer a sound value. Visit this bldg. today or call Harr. 3773 for automobile service.
Apartment Selection Bureau
310 S. Michigan-av. Har. 3773.

NEW BUILDING
1½, 2½, 3½ RM. APTS.
ALL CARPETED.
ELEVATOR SERVICE.
Tile baths, showers, Venetian mirrors; inlaid linoleum, refrig. and gas free.
2½ BLOCKS TO L NEAR LAKE.
$55 AND UP.
7010 N. ASHLAND-AV.
Sheldrake 10186.

910 LAWRENCE-AV.
NEW 12 STORY BUILDING.
2½ ROOMS, $70 UP.
ALL BEDROOM APTS.
FREE LIGHT, GAS, REFRIG.
Mgr. on prem. Longbeach 7823.

3 ROOMS, $52.50.
6647-55 Newgard-av., also four and five room apts. at reas. rental. Free gas and refrig. Nr. churches, schools and all trans. See janitor on prem. at 6655 Newgard or
SCHOENLANK & KIRSCHNER, INC.,
1505 Morse-av. Shel. 8820.

WE HAVE IT!
The 2 or 3 rm. apt. you've been looking for. Plenty closets, In-a-Dor, refrig., newly dec. thruout. Just a step to shopping center and all transp. They're priced right at $42.50 to $52.50. Why delay? Look at 4419 N. Lincoln-st., or call Sunnyside 4613.

AN OUTSTANDING VALUE.
Cozy 3 rm. apts., nicely decorated, close to L, bus, and cars. Free refrigeration; $50 to $52.50. 3829 Rokeby.
E. A. HASTINGS & CO.,
4403 Sheridan-rd. Longbeach 4633.

3 ROOM APARTMENT.
16th fl., S. and E. exposure.
Fully carptd.; 1 bl. gold coast.
Reas. rent. Whi. 5728.

Four, Five, Six Rooms, and Larger.

Unusual Apartments . . . Exclusive Locations . . . .

325 Fullerton-pkwy.
11 rooms, 4 baths.
9 rooms, 3 baths.
9 rooms, 4 baths.

2350 Lincoln Park West.
10 rooms, 4 baths.

1411 N. State-pkwy.
8 rooms, 3 baths.

3122 Sheridan-rd.
8 rooms, 3 baths.
7 rooms, 3 baths.

2335 Commonwealth-av.
AT LINCOLN PARK.
6 rooms, 2 baths.

OPEN FIREPLACES AND LARGE INDIVIDUAL LAUNDRIES WITH EACH APARTMENT. ELEVATOR SERVICE, ELECTRIC REFRIGERATION, ETC.

Willoughby & Co. . . . . .
AGENTS ON PREMISES.
LINCOLN 3340.

5 ROOM APT. HOME, with all the advantages of a house.
Clean air, loads of sunshine, no traffic noise; canvased walls, tile bath, elec. refrig., incinerator, swim. pool, indoor golf course, and gym, for your use, as well as extensive playgrounds, apparatus, and wading pools for the children. Ph. Franklin 0796 or see janitor, 2438 Estes-av.
Apts. in other localities also available.

523-25 DEMING-PL.
MODERN 5-6-8 ROOM APTS.
Ornamental fireplace, built-in bookcases, 2 sun parlors, 2 baths, Gen. Elec. ref. Con. to trans. and Lin. Pk. Agent on premises.
QUINLAN & TYSON, INC.,
ONE N. LA SALLE-ST. CENTRAL 0227.

500 BARRY-AV.
6 Large Rooms, 3 Baths.
High grade apartment. Frigidaire, electric elevator, private garage.
FRED WITTENBERG & CO.,
110 S. DEARBORN. RANDOLPH 3311.

Five Large Rms., $125
WORTH $150.
Tower living rm. apt. entirely surrounded by beau. park and gardens; canvased walls throughout, indoor swim. pool. A real home for a family who can qualify. Refs. Gentiles. Rogers Park 0799-6045.

GEORGIAN COURT APTS.
Newly remodeled; opposite Lincoln Pk. 1718-34 N. LA SALLE.
Beautiful large 4 and 5 rooms; electric refrigeration; $75 to $90.
D. F. CRILLY & CO.,
1706 N. WELLS PH. LINCOLN 5732.

CO-OP. SUBLEASE
5510 SHERIDAN-RD. 6-7 rms., 3 baths. Spacious, delightfully inviting; S. E. and West expos., unobstructed view of lake. Exclus. loc. Selective tenancy, rare opportunity. Call Longbeach 9577. MR. O'NEILL.

444 BELMONT-AV.
6 ROOMS, 3 BATHS, BREAKFAST RM., ENCLOSED PORCH; CLEAN, MODERN IN EVERY DETAIL. SEE JANITOR ON PREM. BITTERSWEET 7764.

1419 LELAND, COR. BEACON—5 ROOMS, sun par.; 6 rm. efficiency; elec. refr.; desirable bldg. and loc.; $85 pays to April 1. L, bus, and surf. Longbeach 8833.

512 BELDEN-AV.
Large, light, modern 4 rm. apt., rollaway bed, elect. refrig. Rent reasonable.

6 Beau. Lge. Rms., 2 Baths.
Sun p.; G. E. ref.; cryst. fixt.; ½ bl. lake; best trans. 923 Margate-terr.

BEAUTIFUL HIGH CLASS APT., NEAR lake, L and bus; 5 lge., lt. rms., sun par., glazed sleep. porch, open porch, elec. refrig.; poss. May 1. Ph. Armitage 0297, a. m.

ATTR. 4 ROOM APT., COR. BLDG.; ELEC. ref.; conc. See janitor or call Mr. Reddington, Harrison 3610. 3501 Greenview-av.

TO RENT—1330 BIRCHWOOD, 5 LARGE, outside rms., overlook lake; sun parlor.

5 RMS.—NEW; TILE BATH; FRGD.; $85; nr. school. 1509 Bryn Mawr. Edge. 2267.

4 RM. APT., $85; WALKING DISTANCE. 8 EAST ELM-ST.

5 RM., NR. NO. SIDE; ¼ BLK. LKE. SHR.-dr., lk.; excl. neighbd. $50. Call Sup. 1830.

4-5-6-7-8 RMS., REAS.; ROGERS PARK. H. V. Sweeney, 1201 Albion. R. P. 5653.

6 RMS.—NEW BLDG., BEAU. LT. RMS., excellent location. 1430 Edgewater-av.

1419 SUMMERDALE-AV. 1ST FL.—5 MOD. rms., furnace heat, $52.50; adults pref.

4-5 RMS., $60-$65; REFRIG.; LGE. KIT. 836 Lakeside-pl., at lake. Bus. L exp.

6 RMS., GARAGE, IN 2 FLAT BLDG. WILL red. rent for serv.; reas. Ard. 1501.

TO RENT—APARTMENTS.

NORTH.

Four, Five, Six Rooms, and Larger.

—W H & L—
"quiet yet close in"

does home-life mean anything to you . . .

do you spend two hours a day in transit

No Community in Chicago is more easily accessible than the Belmont Harbor Area.

415 ALDINE AVENUE
5-6 Rooms.
Apartments in this 16 story fireproof building represent the best in room layouts, appointments, and special feature. There is a complete atmosphere of comfort and quality.
Picture a living room large, perfect in proportion, with a fireplace and Adams period mantel of genuine black and gold marble trim. A spacious and light dining room. Two master chambers. Two or three exceptionally large colored tile baths with tub and shower compartments and a Venetian mirrored cabinet. A conveniently equipped kitchen, three oven, six burner gas range, double drain sink, rubber tile floor, silent electric refrigeration, and filtered water. A maid's room.
In addition, large entrance gallery, call bell all rooms to kitchen, house phone to lobby. Receiving room and laundry. Many electric outlets. Garage in connection. Measure this value at $165 monthly rental.

534 STRATFORD PLACE
6 Rooms.
Perfect in details—complete in appointments—the apartments in this new 15 story fireproof building will please the most fastidious.
LIVING ROOM — Spacious, beautifully finished Craftex walls, wood-burning fireplace.
DINING ROOM — Large; beamed ceiling.
TWO MASTER CHAMBERS — exceptionally large, well ventilated.
3 BATHS—colored tile.
MAID'S ROOM.
KITCHEN — all modern equipment, electric refrigeration.
IN ADDITION—high type of equipment and service; doorman in attendance.

Exclusive management of
WIRTZ, HUBERT & LITTLE, INC.
3152 Sheridan-rd. Well. 3000

APARTMENT IN CO-OPERATIVE BLDG.,
1320 N. STATE-ST.
6 rooms, 3 baths, unfurnished, 2 year lease. Phone Superior 7085.

Sublease—New Building.
222 E. CHESTNUT.
Walking distance to loop. Bus at door.
ONE 6 RM. APT., 3 BATHS.
ONE 7 RM. APT., 3 BATHS.
No finer apts. in all Chicago. 19 story bldg., 2 apts. on a floor, overlooking lake. Call Superior 0898 for appointment.

HIGH CLASS APTS.
AT A REAL PARGAIN.
4 and 5 rooms, $60 to $80; high class bldg.; free elec. refrig., showers, in-a-dor bed; nr. schools, churches and all transp. Agt. on prem. 1663 Pratt-blvd. Hollyct. 1157.

8 ROOMS—3 BATHS.
THE BARRY
Southeast exposure; spacious rooms with outside exposure and view, 11th floor.
3100 Sheridan. Buck. 4041.

2031 BERWYN.
A VALUE FOR THRIFTY TIMES.
6 large rms., glazed porch.
2d flr. in modern 3 apt. bldg.
Elec. refrig. free.
SEE APT. AND CALL ROG. PARK 2513.

4½ ROOMS (2 Bedrms.).
New bldg., free refrig. and gas; near Loyola L sta. 6610 N. Ashland-av.; reasonable rents. See Mr. Swanson at bldg.

1537 ARDMORE.
Beautiful 5 rm. apt.; enclosed sun parlor, sleeping porch; plenty of air and sunshine; refrigeration. See Maley, 1st apt.

5 RMS., STUDIO CEILINGS, FIREPLACES, recessed bkcases., radiator covers, colored tile baths, showers; tile kitchens; free Frigidaire; art. el. fix.; lots closets, lge. rooms. Agt. on prem. Reas. rent. 2300 Farwell-av.

511 ALDINE-AV.
Unusual 4 rm. apt., nr. Belmont Harb. Span. Arch.; wd. burn. firepl. Canvas walls. Frigid.; $115. Janitor, or call Buck. 4051.

ROGERS PARK—IDEAL LOC.
6 large rms., 2 baths; Frigidaire; immed. poss.; exclusive 3 apt. bldg.; ¼ blk. to lake. 1130 North Shore-av., near Loyola L sta.

4-5 LGE. RMS.—LOYOLA L.
1 blk. Sheridan-rd., lake; 2 pchs.; lge. yd.; elec. refr.; rea. 1309 North Shore. Bri. 5764.

927 ARGYLE-ST.
Conveniently arranged 6 lge. rms., 2 baths. Gen. Elec. refrig. Excellent transportation.

CAMBRIDGE, 2817, NR. DIVERSEY, AT Lincoln pk.—5-6 rms., all outside, smartly decorated; reasonable; electric refrig. Janitor or Whitehall 7888.

6434 N. SEELEY-AV.
6 MODERN, LG. RMS., TILE SHOWER; G. E. REFRIG. RENT REDUCED.

837 EASTWOOD, 6 R., $85.
Nr. Wilson L and lake; liv. and din. rm. 14x22; wood firepl.; elec. refrig. Long. 9586.

5 LARGE, LIGHT ROOMS.
1st or 2d floor in two flat building; refrig.; near school. 6635 N. Rockwell.

2740 MILDRED-AV., 1ST—5 ROOMS AND sleeping porch; Gen. Elec. See Mrs. Norlin, 2744 Mildred, or T. W. BUHMANN & SON, 2581 N. CLARK.

S. E. COR. MALDEN AND SUNNYSIDE, 4 and 5 rms., sun parlor; free refrig.; reas. rent. See owner.

SEE THIS BUNGALOW LAYOUT—5 RMS. and bricked-in sleeping rm.; excep. large and beau. Frig.; $100. 6312 Glenwood.

5 RM. MODERN APT., QUIET STREET. Large, airy; 2 blks. Howard L exp. station; $75. Phone Rogers Park 0458.

6 RMS., MODERN, HEATED SLEEPING porch, 2 baths, elec. refrig., heated garage; reas. rent. 6445 Greenview-av.

6 ROOMS, STEAM HEAT, HOT WATER, janitor service, $55. 4536 Ravenswood. Phone Hollycourt 0800.

6 RM. APT., NEW BLDG., 2 BATHS, TILE; free elec. refrig.; large, light rms.; reas.; exc. trans. 2649 Carmen-av. Holly. 0800.

4 ROOMS, ATTIC FLAT, STOVE HT., BATH, electric, enclosed porch, $26. ADULTS. 2027 Berteau-av.

SPACIOUS LIGHT 4 ROOMS, HIGH CLASS co-op. bldg.; reasonable. Tel. Sheldrake 4614 or apply janitor, 1522 Fargo.

CHOICE 4-5 RM.; LIV. RM. 12X24; FREE ref.; nr. lake; all tr.; $65-$75. 1700 Greenleaf-av., N. W. cor. Paulina. 2 mo. conc.

1708 CORNELIA-ST.—4 RMS. IN-A-DOR bed; free refrigeration; L, surface; reasonable. See agent.

5 RM. FLAT; HOT WATER HT.; WITH gar.; $55. 4128 N. Oakley-av. Keys. 2373.

6 RM. APT., ALCOVE, 2D FLR.; FINE trans; elec. refrig. 1319 Thorndale, 1st.

6 OR 5 LGE. LIGHT RMS., STM. HEAT; near Argyle L station. Sunnyside 2554.

4 RMS., BATH, NEW. DEC., STV. HT., $27. Belmont L. 3241 Sheffield. Kild. 4259.

6 ROOMS, 2 BATHS—AVAILABLE NOW. Phone Sheldrake 6519.

APT., 6 LGE. RMS., OVERLOOKING GOLF elec. refrig. 6510 N. Claremont.

$65, SUNNY 6 RMS., 2D; STM., QUIET 3 apt. bldg.; imm. poss. 4870 N. Paulina.

6 RMS., ALL LIGHT; HOWARD EXP.; sun rm.; htd. gar. 7619 Bosworth. Bri. 5372.

6310 MAGNOLIA—5 AND 6 RMS., LRG. LT. sun pchs.; 2 blks. Loyola ex.; very reas.

2450 SOUTHPORT-AV.—4 LARGE, LIGHT rms., newly dec.; one month con. $35 up.

4 RMS., 2 BEDRMS., REAS. 1958 BYRON-st.; stm. ht.; newly dec.; ex. tr. Gra. 8113.

1326 ALBION—5 RMS., SUN PAR., SLPG. pch.; elec. refr.; Loy. L. Rog. Pk. 8236.

TO RENT—APARTMENTS.

NORTH.

Four, Five, Six Rooms, and Larger.

—W H & L— INC.
Belmont Harbor AREA

summer's playground . . winter's home . .

THE PREFERRED ADDRESS OF SMART CHICAGOANS

3730-40 Sheridan-rd.
6-7 ROOMS.
Just south of the turn of Sheridan-rd., slightly set back from the whirl of traffic, separated by a charming garden are twin buildings each with two apartments to a floor, playground for children; garage in building.

3530 Sheridan-rd.
6 ROOMS.
An essence of refinement, the perfect home for those who seek a distinctive apartment, one of the few buildings along the drive offering apartments both furnished and unfurnished, beautifully arranged.

3260 Sheridan-rd.
6 ROOMS.
Directly fronting the Belmont Harbor, these beautiful apartments are characterized by all the latest features, spacious rooms, large galleries, arched doorways, parquet floors, decorated to individual taste; high degree of service.

3000 Sheridan-rd.
5-6-7 ROOMS.
Dignity and prestige—manifestations of this elegant building with its spacious rooms nicely arranged. Restricted tenancy. Thoughtful and capable service.

WIRTZ, HUBERT & LITTLE, INC.
3152 SHERIDAN-RD. WELL. 3000.

S. E. Cor. Barry AND PINE GROVE-AV.
7-8 rm. apts., 3 baths, 2 sun rooms; filtered water, vacuum heat. Phone Well. 6749.

4 ROOMS, $62.50
RENTAL BELOW MARKET VALUE.
Modern 4 room apts. with sun parlor; all rooms large, light, airy; plenty closet space; electric refrigerator; 2 blocks to Bryn Mawr-av. L station. 5739-45 Ridge-av.

Attention, City Commuters!
Live within the city and still have suburb trans. facilities. See the 4-5 room apts. at 1849 Lunt-av., 1 bl. from the Rog. Pk. C. & N. W. sta.; also near all other trans. Reas. rent. See agent on prem. or
SCHOENLANK & KIRSCHNER, INC.,
1505 Morse-av. Sheldrake 8820.

S. E. COR. MICHIGAN-AV.
AND CHICAGO-AV.
JUST NORTH OF LOOP.
7, 8 and 10 room apts., overlooking blvd., large attractive light rms., excellent service; rent $110 and up. Janitor, bsmt., 753 N. Michigan-av., will show or ph. Superior 1101.

A REAL BUY.
4 rms., $70; 5 rooms, $90. 4525 Greenview-av. Newly decorated; Electrolux refrig.; tile baths. See agent on prem. or
SCHOENLANK & KIRSCHNER, INC.,
1505 Morse-av. Shel. 8820.

829 MONTROSE-AV.
Beaut. 4-5-6 rm. apts. at $55-$68-$75. G. E. refrig., lge., light rms., excel. trans.; nr. schools, churches, shops; 1 blk. lake; apts. beaut. decorated. See to appreciate. Agent on prem. or ph. Bittersweet 9708.

FREE RENT TO MAY 1.
Wonderful corner apts., 4 large, sunny rms., all face st.; extra rollaway bed, 6 windows in liv. rm.; 4 closets, pantry, elec. refrig.; near lake and L exp. 1435 Pratt-blvd.

4-6 Rms., 2 Baths, $90-$135.
Sun parlor, fireplaces, bookcases, Craftex walls, private rear porch and yard; large closets; 1 block to L and lake.
1218 LUNT. 7000 SHERIDAN.

4 LARGE ROOMS, $60.
Extra bed; new bldg.; refrigeration; 1½ blks. to Howard L sta.; free gas; front apt. See agt. at bldg. 1729 Jonquil-ter.

6317 GLENWOOD-AV.
Five spacious light rooms, electric ref.; redecorated; enclosed porch; best transportation; reasonable rent.

ATTRACT. 4-5 RM. APTS.
Light, airy apts.; elec. refrig.; nr. schools, stores, Junior High; excellent transp.; reas. rent. 1924 Winona [5100 N.].

5 RM. APT., $65; LIGHT, AIRY; FRIGIDaire; decorate to suit; nr. schools and stores; steam and surf. trans.
4 rm. basement apt., $37.50
1945 Foster-av. Longbeach 7034.

Now $62.50-75, Were $80-100
Beaut. mod. 4-5 rms., elec. refrig.; all trans. 1210 Montrose and 4400 N. Racine. Owner or janitor, Ravenswood 0991.

BEAU. 5 RM. APT. NR. LAKE; BUS AND surf. line; refrig.; concession until May 1; $75. 4017 Clarendon or call Mr. Proudlock, Lake View 9267.

BEAU. ROGERS PARK LOC.
4 rm. and sun pch., overlooking lake and park. 1128 Farwell-av. Belmont 3166.

1420 ADDISON, 3D FLR.—4 RMS., INADOR bed; htd. sun par., elec. refrig., newly dec. Except. attrac.; good trans. Open 2 to 5. Lon. 2325.

466 DEMING-PL.
Mod. 5 rm. apt.; steam heat; 20 min. loop; porches, yard; 1 blk. Lincoln Pk.; $90.

OVERLOOKING THE LAKE
837 Ainslie-st., 5 or 6 rms., 2 bath, shwr. Child's basement playrm.; imm. poss.; reas.

6424 GLENWOOD.
Desir. 4-5 rm. apts. in new bldg.; tile baths; free ref.; Loy. X, bus, surf.

6 RMS., 2 BATHS, REFR.
Vacant, mod. 6322 Magnolia; blk. bus, Loyola L exp.; Broadway car, lake.

VERY DESIRABLE APTS.
5 rooms, $65; 6 rooms, $75; 7 rms., $90. 6934 Sheridan-rd., cor. Morse., blk. L sta.

7614-16 EASTLAKE-TERR.
HIGH CLASS 6 ROOM APTS.
2 baths, electric refrig.; very reas.

ATTRACTIVE 6 ROOM APT.—2D FLOOR; Frigidaire; steam heat; screened sun pches. 2736 Mildred-av., nr. Div. Bit. 0828.

4 LGE., LGT. RMS. AND SUN PAR.; EL. refrig., $65; also 5 rms., reas., good loc. for doctor's office. 7601 Sheridan-rd., 2d.

1429 FARWELL—4-5 RMS., ELEC. REFR., canvas walls, tile bath, shower, inador bed. 1 blk. to L sta. Janitor or Briar. 6250.

4139 N. ASHLAND-AV.—5 RMS., SUN PAR., slp. porch., st. heat, hot water, Frigidaire; good schools, transportation. $75.

4-5-6 RMS., VERY ATTRAC., 901-903 AIRdrie-pl.; refrig., lights and gas incl.; reas. rent. Call 4116 Broadway, 1st. Buck. 3482.

617 ARLINGTON-PL., 3D APT.—6 ROOMS, desirable residential apt.
T. W. BUHMANN & SON, 2581 N. CLARK.

6431 NEWGARD-AV.—NEW DE LUXE 6 apt. bldg.; 6 rms., 2 baths, tile, canvased walls; Frigidaire; near Loyola "L."

ATTR. 5 RM. APT. IN ROG. PK.; ALL mod. conv. Reas. 1723 Albion. R. P. 6956.

4-5 R., AT LAKE; CONC.; LATEST IMPR.; very reas. 812 Montrose. Buck. 2879.

4-5 R. ON LAKE AT PK.; LATEST IMPR.; VERY reas.; conces. 1229 Greenleaf-av.

BEAUT., MOD., 6 RMS., 3 BATHS; BELmont Harb. area. 15 story bldg. L.V. 9791.

LOW RENT, BEAUT. MOD. 4-5 RMS.; REfrig.; nr. L. 5956 Winthrop. Longb. 1948.

S. E. COR. BUCKINGHAM-PL.-HALSTED—6 rms., stm., $60; ex. trans. Ph. L. V. 1840.

4 NICE, COZY RMS., STEAM HT., $45; 2D floor rear; nr. L. 1332 Carmen-av.

MOD. 4 RMS., STOVE HT., BRICK BLDG.; tile bath; nr. Diversey L. 1042 George.

4 LIGHT RMS., ALCOVE, IN-A-DOR BED, refrig. 6621 Lakewood-av., nr. L Sta. $50.

TO RENT—APARTMENTS.

NORTH.

Four, Five, Six Rooms, and Larger.

. . . .
smart luxurious apartments
at attractive rentals
. . . .

219 lake shore-dr.
outstanding for prestige, location and character; a 6 and a 7 room apt.
. . . .

233 e. walton-pl.
11 room, 4 bath apts. in modern elev. bldg. overlooking lake—unobstructed view on all sides—one apt. to floor.
. . . .

1244 stone-st.
8 room, 4 bath apt. in building where each apartment occupies one floor, wood burning fireplace, dressing room, truly charming.
. . . .

190 e. chestnut-st.
beautiful 9 and 10 room apartments, double driveway, doorman, elevator service; library, wall safes; unusually low rental.
. . . .

200 e. delaware-pl.
spacious 7 room apartment with abundance of cross ventilation; wall safes; wood burning fireplace; priced to rent immediately.
. . . .

227-237 e. delaware
ultra modern 7 and 9 room apts. with 3 and 5 baths in bldg. of highly restricted tenancy; offers every comfort.
. . . .

our representatives at buildings will show, or telephone main office.
. . . .

McMenemy & Martin, Inc.
wrigley bldg. north.
whitehall 6880.
. . . .

SKY BUNGALOW
7 ROOMS, 3 BATHS.
Top of Lincoln Park Arms hotel. 15th floor, overlooking Lincoln Park and lake. Features included: Elec. bath cabinet, dishwasher and refrig; also needle shower, cedar closets, free gas and light; fully carpeted; switchboard. Lease May 1. Wonderful val.
2738 PINE GROVE-AV.

6 ROOMS, 2 TILE BATHS.
OLD ENGLISH 6 APT. BLDG.
CANVASED WALLS, SOLARIUM, L. R.
7442 N. Hoyne, 1st or 2d apt.
7453 N. Hoyne, 3d, Studio Liv. Rm.
2308 Farwell, 1st or 2d.
7 ROOMS, 2 BATHS.
2314 Farwell, 1st. East of Western.
140 Custer-av., Evanston, nr. Howard.
DE LUXE apts. Mrs. Kennett. Shel. 0923.

ATTRACTIVE 6 RM. APT.
1621 LUNT—NEWEST BLDG. IN ROG. PK. EVERY MOD. CONVEN. 2 tiled baths, shower stall, canvas walls, tiled kit., free refrig.; wrought iron gates between liv. rm. and din. rm.; imported fireplace; unusually large rms.; exc. trans.; agent on premises. Phone Sheldrake 7436.

5-6 RMS., $40-$50.
1 MO. CONCESSION.
Lge., light rms., ex. trans.; "L," st. car, bus; 2 blks. to lake, nr. park, schools and churches; newly dec. throughout; rare barg.
Bldg. Off., 768 Waveland-av.

WANTED — DESIRABLE NEIGHBOR FOR modern 6 r. apt. in my 3 flat bldg., 636 Gary-pl. Newly remodeled. Ask $175, but will take reduction to right party on long lease. Small furnished apt. first floor, $75. Also garage.
ARTHUR C. LUEDER, 636 GARY-PL.

Best 4-5-6 Rs.—Hoyne Manor
6 bldgs., Hoyne-av. at Granville; last word: tile kitch., tile bath, shwr., elec. dishwasher, cab. radtrs., firepl., rollaways, beau. dec. 4's, $65-$72; 5's, $75-$87; free gas, Frigid.; schools; good trans.; private playground.

FARWELL-AV. AT LAKE.
De luxe 4 rooms; extra wall bed; facing lake and park; must be seen to be appreciated; rent reas. for location. 1125 Farwell-av., 6900 N.

4447 BEACON-ST.
6 RMS., $92.50.
Large, lt. rms., 2d floor, frigidaire; near high school, stores, all transportation. Immed. possession. Open. Ardmore 4100.

BEAUT. 4-5 RM. APTS.
Free Elec. Refrigeration.
Cor. bldg.; lge. rms.; inador beds; low rent; near L. 2307 Ainslie-st.

LOVELY NEW 4 RM. APT.
Modern decorating, tile bath, elec. refrig. free; close to transp.; so. expos., abundance sun and air; bargain at $65. 4891 N. Hermitage.

4716-24 BEACON-ST.
Beau. new 4-5 R. Apts. Frig.
Reas. See Jan. On Prem.

HIGH GRADE 6 RM. APT.
Sleeping porch, 2 sun parlors, 3 baths; Frigid.; large outside rms., detached bldg.; ideal loc. 1325 Greenleaf. Hollycourt 2131.

8 ROOMS, 3 BATHS,
in one of the finest North Shore 3 apt. bldgs., $250. 5863 Kenmore. Worthington & Worthington. Lon. 2325.

Very Beautiful 5 Rms., $65.
WILL DECORATE TO SUIT.
Extra large and airy; very mod.; nr. Fullerton exp. L sta. 2218 Bissell-st.

4 ROOMS—DE LUXE.
1356 GREENLEAF-AV.
New building; near L, lake, school; 5 room efficiency; free refr.; $80-$90.

36-42 WALTON-PL.
4-5-6 rms.; large, light apts.; walking distance from loop; reasonable rent. Thomas A. Garibaldi. Agent on prem. State 2692.

1 BLK. LINC. PK., HARBOR.
501-03 Belmont-av., cor. bldg., desirable 4 rm. apt.; very reas. Bittersweet 0572.

2626-2632 Lake View-av.
Across from Lincoln Park; mod. 5-7-9 room apt.; new. dec.; reas. rent. See jan. on prem.

5 LARGE LIGHT RMS., TOP 3 APT. BLDG. Glassed s. porch, elec. refrig.; near school, L, bus, surface; $100. 7733 N. Marshfield-av. Call eve., Sat., Sun. R. P. 5643.

4 AND 5 RMS., 1 4 RM. TO SUBLEASE furn.; tile kitchens, tile baths, with showers; $90 to $125; new bldg.; all trans. SHELDON, 1352 Carmen-av. [5100 North].

IMM. POSS.—551 MELROSE, 7-8 R. 3215 Broadway, 5 r.; 5133 Sheridan, 5-6; all lg., lt., all have elec. refr.; low rents. See Jan. in bldgs. S. Harnstrom & Co. Long. 6955.

WILSON EX., BUS, LAKE.
4-5 lg., lt. rms. and s. p., $70-$90; G. E. refrig. Office open eves. 920 Sunnyside-av.

37 E. SCHILLER—NR. DRIVE, 7 ROOMS, 2 baths; 3d floor; exclusive bldg.; $190. J. B. Waller. Lake View 6480.

YACHT HARBOR—5 OR 6 RMS., 2 BATHS, glzd. por., elec. refrig.; $115 and $125. McCormick, 502 Aldine-av.

800-810 GEORGE-ST.—4 ROOMS WITH ALcove; 5 rooms, sunny; steam heat; near bus, L, and street car; $50-$55. See janitor.

6 LARGE LIGHT ROOMS, CORNER, NEWly decorated, in-a-dor bed; L, bus, surf.; $85. 4701 Winthrop. Lake View 6480.

ARGYLE-IRVING—SPACIOUS 4 RMS. 20 ft. liv.; rollaway; 4 clos.; pantry; $65. 4801 N. Irving-av., cor. Lawrence. Lon. 3887.

4 ROOMS, STEAM HEAT, $45; EXCEL. transp.; 817 Addison-st. Also 5 rms., stm. heat, 815 ADDISON.

1724 CARMEN-AV.—5 LARGE RMS., SUN parlor, glazed private porch, electric refrig.; $75. Phone Edgewater 9022.

1534 ESTES—7 RMS. DE LUXE, 4 BEDRS., 3 baths, ex. lav.; 27 ft. liv. rm.; 18 ft. master chambers; ideal home sect.

NEAR LAKE, 924 MARGATE-TERR.—MOD. 6 rm., 2 baths; el. refrig. Edg. 4953.

6 LG., LT. RMS.—HTD.; EX. TRAN.; YD., por., gar. 1910 Bradley. Buck. 1094.

SUBLET—8 LG. RM. APT., SUIT. FOR roomers; gd. trans.; reas. Lake View 6976.

5 RMS., SLPG. PCH., REFRIG.; RESIDENtial district; good trans. Lake V. 2399.

ATTRAC. 6 RM. APT.; ELEC. REFRIG., EXtra lav. $85. 4826 Kenmore. Sun. 8958.

6543 NEWGARD-AV.—6 LIGHT RMS. AND sleeping porch; near Loyola L.

5 RMS., SUN PAR., GLAZ. SL. PCH., ELEC. refrig.; reas. 1319 Early-av. 5800 N.

4 RMS., NEWLY DECORATED, $40; STM. ht.; nr. surf. and L. 1121 Fullerton-av.

4-5 RM. APTS., SLP. PCH.; NR. SENN High; ex. trans. 1400 Elmdale-av. Bri. 7430.

HI. GR. 5 RM., SLP. POR., TILE BATH, shr.; $77.50 up. 1344 Rosedale. Edg. 6636.

TO RENT—APARTMENTS.

NORTH.

Four, Five, Six Rooms, and Larger.

"CLOSE IN" RESIDENTIAL TRIUMPH
A FINE HOME
On the Gold Coast
Overlooking Lake Michigan, Lincoln Park, the Drive.

APARTMENT FEATURES:
Refreshing Year Round Lake View
Tinted Tile Baths with Showers
Electrical Refrigeration
Cedar Lined Wardrobes
Vacuum Heating System
Cabinet Radiators
Filtered Water
Soundproof

5 ROOMS—$180.

1400 LAKE SHORE DR.
"On the Sunny Corner of Schiller-st."
WHITEHALL 4180

180 EAST DELAWARE
1 Block East of Michigan.
Here in this exclusive Streeterville building with its de luxe appointments with only four apts. to the floor to insure perfect light and air to every apartment we can offer today a choice five room apt. with two baths, $200. Cafe with French cuisine, switchboard and full hotel service.
A. R. Bennett, Mgr. If you wish to be taken to the bldg., call Harrison 4127.
Apartment Selection Bureau,
310 S. MICHIGAN-AV.

4300 Lake Shore-dr.
AT JUNIOR-TERRACE.
4-5-6 ROOM UNITS.
Just completed ultra-modern de luxe 16 story fireproof bldg., overlooking Lincoln Park and lake; residential atmosphere, select clientage, remarkable rental values; garage in bldg. Colonial type interiors.
Lake View 9410. Rogers Park 6360.
William L. Wallen & Sons, Inc.
EXCLUSIVE AGENTS.

431 OAKDALE-AV.
15 Story Fireproof.
Charmingly arranged.
4 rooms, 1 bath.
5 rooms, 2 baths.
Best equipment service.
Restricted. L. V. 5562.

4 Rooms, Reducd to $65
A REAL BARGAIN AT THIS PRICE.
Attractive 4 room apartments; building practically new; paneled and canvased walls with a beautiful ivory finish; extra rollaway bed; electric refrigerator; 1 block to Loyola L station. 6514-22 Glenwood-av.

5-6 RMS., $47.50-$60.
1 MO. CONCESSION.
Lge., light rms., new. dec. throughout; n. trans.; nr. lake, park, schools, stores; s. e. corner Clark and Belmont. See janitor bldg. Office rear of bldg. 3218 Craft-st., or phone Well. 9071.

999 LAKE SHORE-DR.
10 ROOMS—5 BATHS.
WITH OR WITHOUT FURNISHINGS.
Terms of lease optional.
Superior 5178. Evenings, Beverly 7979.

6 SPACIOUS ROOMS.
New 6 apt. bldg.; free refrig. and gas; heated garage if desired; quiet street; best section Rog. Pk.; near schools, transportation. Wallen & Sons, Agents, 6713 N. Clark-st. Rogers Park 6360.

NO COMMISSIONS.
direct from owner, 7 rm., 3 bath apt. on tenth floor co-operative bldg., overlooking yacht harbor and Lincoln Pk.; carpets, electricity, gas, and refrigeration included in rent; $275 month. Call owner, Lakev. [illegible]

507 ALDINE-AV.
5 AND 6 RM. ATTRACTIVE APTS.; 2 BATHS; NOW AVAILABLE; BEAUTIFUL BLDG., GROUNDS; MODERATE RENTAL. SEE JANITOR ON PREMISES. GRACELAND 2319.

5 ROOMS—2 BATHS.
1356 GREENLEAF-AV., 3D.
New building; studio living rm., 3 closets; colored tile, baths and showers; rollaway bed; all large outside rooms; near L, lake, school, shopping; free refr.; $150.

1054 CENTER-ST.
4 big rooms, closets, pantry, real yard; steam heat; near Center-st. L sta., 15 min. to loop; 5 min. to Lincoln park; immed. possession; May lease; only $52.50. See John Repp, janitor, 1036 Center-st. Lin. [illegible]

1225 CHASE-AV.
4-5 rms., high class bldg.; big, light rms., in-a-dor bed; plenty of closets; elec. refrig.; tile bath; view of lake and park. Call Mr. Hanson, janitor, Rogers Park 7844.

FACING LAKE MICHIGAN—
Beaut. 4½ rm. apts.; all windows facing lake; very large rms.; priv. beach; ref. [illegible] Mrs. Clayton, 7631 Eastlake-ter., or call
LIEPOLD & HICKS, INC.,
1569 Howard-st. Hollyct. 2200.

FACING BEAUTIFUL PARK
Rogers Pk. 4 and 5 rms., very light apt. Electric refrig., tile bath, washer, [illegible] schools, bus, L, steam. Reas. rent. Immediate possession. 7024 N. Rockwell.

4 Rms., Sun Par.—Very Chp.
Steam heat, near L and other good trans. Opposite park and school. 2507 [illegible] Independence 4438.

4 ROOM COR. APT., $50.
Large, sunlight rooms with refrigeration. 3800 N. Western-av.

6 RMS., 2 BATHS.
Exceptionally large, light rms., high grade 6 apt. bldg., $150. 2042-46 Morse.

4-5 ROOMS.
731 Bittersweet-pl., East of Clarendon; refrig. furn., $60-$75. See janitor.

LIBERAL CONCESSION.
4 large modern rms., frigidaire, shwr.; st. trans. 6316 N. Francisco. Shel. 1038.

5 RM. APT., 2D IN 2 FLAT BLDG.; SUN porch and sleeping porch; hot water heat; elec. refrig.; good trans., C. & N. W. surface. 5128 N. Lincoln-st. Rav. 5716.

WONDERFUL 6 ROOM APT.
overlooking lake; bus, L, street car; 2 [illegible] pchs.; im. poss.; $75. 816 Wilson-av.

865 KING-PL., 1ST FL.; 6 RMS.; [illegible] large back porch & yd.; 2 blks. from L sta.; stm. ht.; quiet neighborhood. [illegible] REALTY CO., 56 W. Washington. Cen. 5151.

935 ARGYLE-ST., 1ST FL.—6 FINE RMS., heated sun parlor; 2 baths; screened porch; ample closet space; only $90. FIRST REALTY CO., 56 W. Washington. Cen. 5151.

SUBLET 3740 SHERIDAN-RD., LAKE FR., top flr., beaut. 6 rm. apt., 3 baths, unusual [illegible] matic refrig., mod. thruout; [illegible] DITZELL, Apt. 16B. Lake View [illegible]

1367 N. STATE, COR. SCHILLER—10 LGE. outside rooms, 4 master bedrms., 3 maids' rms.; exclusive bldg. Lake View [illegible]

848 GALT—4 RMS.; ELEC. REFRIG. [illegible] ly dec.; 4 closets; light and [illegible] 2-4. Longbeach 2325.

5 RMS., SLP. OR BRKFST. RM., EXT. CAL. linol. fl.; elec. refrig.; gar.; [illegible] 2242 Winona-st. Ravenswood [illegible]

4 LGE., ATTR. RMS., IN-A-DOR [illegible] pch. Gd. tr.; $55-$60. 6319-21 Greenview. Also 5 rms., encl. pchs., $75. 1814 [illegible]

5 RMS., GLZD. PCH. CONCESSION MAY. Available now. Blk. to beach and [illegible] G. E. refrig.; $65. 5047 Winthrop-av.

5 LARGE LGT. RMS., SUN PAR. [illegible] back porch; elec. refrig.; nr. [illegible] Beach Station. 1255 Foster-av.

4 LARGE RMS., SUN PARLOR, [illegible] Free electric refrigeration. [illegible] Graceland 4377.

CHEERFUL, MODERN 4 AND 5 [illegible] apts., corner bldg.; Frigidaire; L and [illegible] $60-$70. See janitor. 1614 Wilson-av.

6 RMS., 2 BATHS, SUN PAR.; DECORATE to suit; elec. ref.; ex. trans. [illegible]

5115 BIRCHWOOD-AV.—6 LG., LT. RMS. Frig. New bldg.; $90. Ravenswood [illegible]

4 RMS., INADOR BED; 1 BLK. L. [illegible] 2420 Leland-av. and 2450 Wilson-av. [illegible]

4-5 R. MOD. APT., REAS. RENT, [illegible] option. 3824 Pine Grove-av. [illegible]

BEAU. 5 RM. APT., FRIGIDAIRE, [illegible] porch; rent $75. 1762 Carmen-av.

4 RMS., HEATROLA HT., 3D, [illegible] $42.50. Conc. 1943 Greenleaf. [illegible]

4 R. MOD. APT., ALL LGE. RMS. [illegible] exc. trans. 1319 Addison-st. [illegible]

4-5 R. MOD. APT., $50-$65, [illegible] Devon. 6409 Lakewood. [illegible]

4-5 R. MOD. APT., $60-$70; [illegible] 4870 N. California-av. [illegible]

556 GALT-AV., 3D—6 RMS. [illegible] See janitor on prem. or ph. [illegible]

(Continued on following page.)

TO RENT—APARTMENTS.
(Continued from preceding page.)
NORTH.
Four, Five, Six Rooms, and Larger.

Edgewater Beach Apts.
OFFER YOU
Location
On the lake in the quiet Edgewater district.
Desirability
Garage in building. Dining room, indoor swimming pool, bathing beach, commissary, playroom and playgrounds, mashie course, tennis courts, watchman protection, furnished guest rooms, etc.
Value
5-6-7 Room Apartments, $175-$300.
5555 SHERIDAN-RD.
LONGBEACH 8500.

1350 N. STATE-ST.
THE QUIETEST AND MOST SELECT NEIGHBORHOOD. BUILDING JUST REMODELED.
SIX ROOMS, THREE BATHS. ALSO EIGHT ROOMS, THREE BATHS. ELEVATOR. ELECTRIC REFRIGERATION. VERY LARGE LIVING AND DINING ROOMS. WOOD BURNING FIREPLACE. LARGE MASTER'S CHAMBER WITH PRIVATE BATH. FINE CLOSETS.
A Gentleman's Residence.
PAUL STEINBRECHER & CO.
CENTRAL 4985. 7 SO. DEARBORN-ST.

SUBLEASE
Having purchased new home, tenant will sublease 9 rms., 3 bath apt., overlooking park, lake, and Belmont Yacht harbor, with south and east exposure; one of the finest apts. in beau. bldg.; large living rm., solarium, 3 master bedrms., 2 master baths, 2 maids' rms. and bath; possession May 1st. Lease expires Sept. 30, 1932. Rental $325. 1 month's concession. Ph. Mr. Olson, Hills Realty. Wilmette 3740.

THE BARRY
9 RM. STUDIO DUPLEX.
4 BATHS AND LAVATORY.
Open terraces command uninterrupted view of Lincoln park, Belmont harbor and broad expanse of shore line extending from Edgewater to Municipal Pier.
Spacious rooms. Permanent and substantial tenancy. Shown by appointment.
FULL COMMISSION TO BROKERS.
3100 Sheridan. Buck. 4041.

CRILLY COURT APTS.
6 large rooms, newly remodeled, running water, electric refrig.; suitable for rooming purposes; $90 per month.
Also 6 large rooms, 1701-19 North Park-av., $80 per month.
D. F. CRILLY & CO.,
1726 N. WELLS. PH. LINCOLN 5732.

4-5 RMS., $47.50-$57.50.
1 MO. CONCESSION.
Lg. light rms., new. dec. throughout; ex. trans.; 2 blks. lake, nr. schools; immed. poss. Also 1 6 rm. at $62.50; rare bargains. See [illegible]
Off. 4115 Brdwy. Mr. Cherne

Sheridan-Addison Apts.
610-34 ADDISON-ST.
4 and 5 Rooms, Near Lake
[illegible] park; all outside rms., shower, In-a-Dor, elec. ref.; nr. Sheridan-rd. Agent at bldg.

4 and 5 Beautiful Rms.
1324 HOOD-AV.
New 12 apt. bldg.; free refrig. and gas. 2 blks. Granville L sta. Attractive rent. See agent at Bldg. or ph. Rog. Pk. 6360.

6 Large Rms. and Solarium.
New 6 apt. bldg.; 2 baths, heated gar., elec. refr., wood burning fireplace; all rms. light; resid. dist.; nr. all trans.; imm. poss. 6300 N. Hermitage-av. Longbeach 1626.

LOW RENTAL—NOW READY
1432 LELAND: 6 RMS., ELEC. REFRIG.
4415 MALDEN: 5 RMS., SUN PAR., EL. R.
4336 KENMORE-AV.: 6 RMS., EL. REF.
4430 BARRY: 7 RMS., ELEC. REFRIG.

1723-25 BRYN MAWR-AV.
1 blk. N. W. R. R.; nr. Ravens. and Clark [illegible]; BEAUT. MOD. 5 RM. APT.; ELEC. REFRIG.; $85, INCLUDING GARAGE. See art. on prem. or call Denbo, Cent. 3600.

1 BLK. LINCOLN PARK.
Beau. lg. 7 rm. 2d apt.; 2 sun parlors; 2 tile baths; elec. refrigera. incinerator; 3 apt. bldg.; $175. 2737 Hampden-ct., near Diversey. O'NEILL, Diversey 4920.

6 ROOM APT., BRIGHT AND SUNNY; luxuriously appointed; free electric refrigeration, built in bookcases; overlooking golf course; immediate possession; $100 month. [illegible] Farwell-av. Phone Sheldrake 6507.

1 BLOCK FROM LAKE.
6 lg. rms., 2 baths, sun porch; excellent transp.; newly dec. 900 Galt-av. Rent reas. Agent on premises or call Randolph 4449.

DE LUXE 4 RM. APT.
New bldg.; tile kitchen and bath; rollaway bed; Craftex walls; beaut. dec.; ¼ blk. bus. Agent on premises, 2325 Farwell-av.

SUBLEASE SACRIFICE.
De luxe 6 rms. and 2 baths; finest apt. in West Rogers Pk.; tile bath stall, shower, and kitchen. 2417 Lunt-av., 1st Fl.

3720 Pine Grove, 4 Rm.
$90 PER MO., CONCESSION, G. E. REFG. MGR. ON PREM. L. V. 1370.

6 RMS., E. OF SHERIDAN.
2 baths; nr. lake, L, bus; elec. refrig.; im. poss.; reas. 926 Glenlake. Edg. 6076.

6 RM. APT.—LGE. RMS.; NORTH EXPOSURE; newly dec.; concess. until May 1. 3741 Broadway or call Mr. Proudlock. Lake View 9267.

918 GALT-AV.
6 large rooms, sun par., sl. porch, 2 baths; ½ blk. lake; reas. rent. Longbeach 8833.

1109 NORTH SHORE-AV.
Mod. 6-7 rm. apts., newly dec.; elec. refrig. Near L, bus, lake; reas. rent. Agt. on prem.

5401 GLENWOOD-AV.
4 rms. Lg. priv. porch. Cor. Balmoral. Elect. refrig. Nuttall.

1107 PRATT—NEAR LAKE.
Desirable 6 rm. apt., 2 baths, heated sun parl., pch.; G. E. ref. Detached bldg.

[illegible] N. TALMAN—4 RM. APT.; NEW bldg., steam heated, newly decorated; ideal residential district; close to transp. and school. $50. Keys 1st apt.

[illegible] N. HERMITAGE-AV.—5 LARGE, LT., airy rms., corner bldg.; plenty of sunshine; latest features; $75. John J. Kern, 1520 Devon. Sheldrake 8601.

[illegible] GREENVIEW-AV.—5 AND 6 ROOMS; sun parlor; htd. slp. pch.; elec. refrig.; 1 blk. Lake View High; reas. rent. Buck. 4894.

[illegible] RMS., SUN PAR., 2 PRIV. PCHS., 4 closets; and 4 rms. with slp. por. 1617 [illegible]-av. Ard. 0928.

[illegible] LUNT-AV.—5 RMS., $75. [illegible] N. Francisco, 4-5 rms., $55-$70. Immediate possession. Call Cent. 2394.

[illegible] N. CAMPBELL-AV., 1ST — 6 LGE. sunny rms.; almost new 2 apt.; Electrolux; shower, tile bath, yd. Rav. 0928.

[illegible] N. PAULINA—5 LGE. SUNNY RMS.; [illegible] 3 apt. bldg.; steam ht.; excel. trans.; gd. resid. neigh.; barg. Grace. 1956.

[illegible] RMS., HIGH GRADE, $67.50; 1607 BY[illegible]; exc. trans.; immed. poss.; newly [illegible]; all rms. sunny and light. Holly. 2256.

[illegible] ARTHUR-AV.—DANDY 4 RMS. WITH sun parlor; very cheerful; $50 to [illegible]. Kern, 1520 Devon. Sheld. 8600.

[illegible] FARGO-AV.—6 RMS., 2 BATHS, COM[illegible] and refinement; large, light, sunny [illegible] Kern, 1520 Devon. Sheld. 8602.

[illegible] LARGE RMS.; STM. HT.; NR. LAKE; [illegible] $80. 229 E. Superior. Del. 5341.

[illegible] RM. APT.; LG., SUNNY; REFRIG.; [illegible] N. Paulina, Clark-Ridge distr.

[illegible] 5 RM. MODERN APT., ROGERS Park; newly dec.; reas. Briargate 1485.

[illegible] LARGE ROOM APT.; STM. HEAT; G. E. [illegible] near school. 2025 Berwyn-av.

[illegible] FULLERTON-PKWY.—LG. 5 R.; REDUC. [illegible] up; conc.; elec. refrig.; imm. poss.

[illegible] 5-6 RMS., 2 BATHS, SUN PAR., SLP. [illegible] Jonquil and Sherid. R. P. 6344.

[illegible] GREENLEAF — 6 R., H. W. HT.; 2 [illegible] pchs., Frig. $85 mo. R. P. 9660.

[illegible] 6 LGE. LGT. RMS.; S. P.; 3 APT. [illegible] best tr. 5836 Wayne. Edg. 2778.

[illegible] LG. 6 R.; NEW DEC.; ELEC. RE[illegible] 4807 N. Washtenaw. [illegible]

[illegible] LIGHT RMS., 2 TILE BATHS, REFRIG. [illegible] Loyola-av., nr. L sta.; $100.

[illegible] LIGHT HEATED ROOMS; EXCELLENT [illegible]; reas. Edgewater 3945.

[illegible] ALBION—6 RMS., SUN PAR., EL. [illegible] gar.; conc. Rog. Pk. [illegible]

[illegible] ELEC. REFRIG., 2D-3D IN 6 FLAT [illegible] exp. L. 1234 Bryn Mawr.

TO RENT—APARTMENTS.
NORTH.
Four, Five, Six Rooms, and Larger.

3314 SHERIDAN-RD. — OVERLOOKING Park and Yacht Harbor; 14 rooms, 5 baths; elevator and doorman service; individual laundries; refrigeration; immediate possession.
3330 SHERIDAN-RD., S. W. corner Roscoe-st.; 12 rooms, 5 baths; dressing room, sun parlor; elevator and doorman service; individual laundries; refrigeration.
257 E. DELAWARE-PL.—Fireproof, elevator building overlooking lake; one apartment to floor; 9 rooms, 3 baths; light on all sides; wood burning firepl.; refrigeration.
64 E. ELM-ST.—High grade residential 3 apartment building; 9 rooms, 3 baths, sun room; elevator.
1330 N. STATE-ST.—Fireproof elevator building; 10 rooms, 4 baths, sun parlor, sleeping porch.
2305 COMMONWEALTH-AV.—N. E. corner Belden; second floor corner; 9 rms., 3 baths; fireplace; refrigeration; elevator; priv. ldry.
710 JUNIOR-TER.—Near lake; residential 3 apt. bldg.; 8 large, light rooms, 3 baths, shower, garage.
3018 SHERIDAN-RD.—8 large, light rms., 2 baths; extra lavatory; screened porch; refrigeration.
440 ALDINE-AV.—Near Sheridan-rd.; 7 rooms, 2 baths; 2 porches; refrigeration.
425 OAKDALE-AV.—First apartment, in 3 apartment building; light on all sides; 7 rooms, 2 baths, 2 porches; large yard.
1353 N. STATE-ST.—Second floor, 7 large, light rooms, 2 baths. Sublease; possession May 1st.
200 E. PEARSON-ST.—Near Drake hotel; modern, attractive; 6 large, light rooms; fireproof elevator building; doorman service.
517 BELMONT-AV.—6 rooms, 2 baths, sun parlor, screened porch; refrigeration.
PAUL STEINBRECHER & CO.,
Central 4985-6250. 7 S. Dearborn-st.

3300 sheridan road
5 rms., $165
6 rms., 3 baths
$215 to $300 per mo.
RESIDENT MGR. BUCK. 1984.

PARENTS, LIVE OPPOSITE HIGH SCHOOL.
Save your child's health and also save money.
Modern, fine stm. heat apts.
Four rooms, $55 to $60.
Five rooms, $65 to $70.
1433-35 Ardmore-av.
M. ARONER,
Telephone Bittersweet 5855.

A BIG REDUCTION.
424 MELROSE
EXCLUSIVE 15 STORY BLDG.
Apts. of the Better Type.
Nr. Sheridan-rd., 3240 North
6 OR 7 ROOMS, 3 TILE BATHS.
Modern in every detail; overlooking the lake, yacht harbor, and Lincoln park.
SEE MANAGER OR CALL BITT. 4106.

6811-19 LAKEWOOD-AV.
4 rms., bedroom and rollaway bed, priv. rear porch, 1st and 3d ....$70 and $72.50
5 rms., large, light, 1st $90
Modern bldg., tile walls in bath, canv. walls, splendid transp.; near schools, lake.

6 rooms, 1228 Lunt-av., near Sheridan-rd. and lake; 1 block to "L" station; large front lawn and back yard........$80
ROGERS PARK REALTY CO.
1215 Devon-av. Rog. Pk. 7338.

2348 ADDISON
½ blk. East Western and New Lane Tech.
$58.50 TO $85.
3½-4 AND 5 ROOM APTS.—Attractive, well managed, modern court bldg.; motor coach, street car, and L transportation; mech. refrig. Agent on premises or phone Buckingham 4363.

4-5 RMS., $60-$75.
GEN. ELEC. REFRIGERAT'N
1 MO. CONCESSION.
Large, light, airy rms. in well kept bldg., ex. trans. "L," st. car, bus; nr. lake, park, schools.
Bldg. Off., 813 Waveland-av.

43-45 E. CEDAR-ST.
Walk. dist fr. loop; ½ blk. west Lake Shore-dr.; in each flat all rms. but one have outside lights; 1st fl.—5 rms. and 6 rms.; 2d fl.—7 rms.; 3d fl.—10 rms. Inspection invited. Will pay ½ regular commission to brokers. Agent on premises 11 a. m., or telephone owner, Dearborn 1860.

A FAMILY MAN
will appreciate this 6 room and 2 bath apt.; one tile bath and shower stall; bungalow arrangement; steel kitchen cabinets. Reas. rent. See agent, Mrs. Baclene, on prem. at 7631 Bosworth-av. or
SCHOENLANK & KIRSCHNER, INC.,
1505 Morse-av. Shel. 8820.

An Exceptional Apartment.
Six room apt. in 3 apt. building; finest in Rogers Park; living room, 18x25; 3 large bedrooms; two tiled bathrooms; tiled kitchen; mechanical refrigeration; incinerator and garage; $150 per month. Phone Rogers Park 6343.

6 ROOMS—2 BATHS.
1616 North Shore-av., very reas. rent.; detached 3 apt. bldg., all outside rms., very large liv. rm., many clos. and cabinets. Mech. refrig., encl. pch.
SCHOENLANK & KIRSCHNER, INC.
1505 Morse-av. Sheldrake 8820.

4 RMS., $55; 5 RMS., $75.
6954 Hilldale-av. Large, light, airy outside rooms; well arranged; spacious closets; quiet location; elec. refrig.; near stores and trans. Agent on premises or call
LIEPOLD & HICKS, INC.
1569 Howard-st. Hollycourt 2300.

NEW BLDGS.—AT LAKE.
1201 CHASE-AV. 1206 JARVIS-AV.
Unusual high grade 4-5-6 rs.; real homes; tile baths, balconies overlook pri. beach, gardens, outside rms.; ample closet space. Own. on pr. Rog. Pk. 4825 or 2717. Gentiles.

1530-36 FARGO-AV.
4-5 rm. apts., Craftex walls, steel kit. cabinets, elec. ref., arch doorways; 2 blks. L, lake; one of newest bldgs. in East Rog. Pk. Brennan, agt., 1418 Howard. R. P. 9400.

6 RMS., 3 BEDROOMS.
7725 N. Paulina-st., 1st apt. 3 flat bldg. Ex. lav. Priv. pch.; 1 blk. Howard-av. business dist. Wonderful transp.; low rent to right party. Open inspec. Rog. Pk. 8243.

4-5-6-7-8 LGE. OUTSIDE ROOMS, 2-3 TILE baths, large closets; electric refrigeration; dec. to suit; $85-$170. J. B. WALLER, 700 Irving Park-blvd. Lake View 6480. Open Sunday 1 to 4 p. m.

8 Rooms—Lincoln Park Dist.
2450 Orchard-st.
4 bedrooms, extra lavatory, best transportation. Rent $115. Lincoln 4068.

5045 N. DAMEN—4 RMS. AND SUN PAR. with in-a-dor bed in liv. rm.; across from park, grammar, and new junior high school. G. E. refrig. $55-$60. Ravenswood 7314.

6158 N. ST. ANTHONY-CT.—NEW BUILDing; 5 large, light, airy rooms; tile bath and kitchen walls; elect. refrigeration; reasonable. Becke, Hollycourt 4129.

BEAU. 6 R. APT., 3D; ALL RMS. OFF hall; elec. refrig.; concess. until May 1; near lake, surf., L; $75. 656 Buckingham-pl. or call Mr. Proudlock. Lake View 9267.

4 LARGE RMS., COR. APT.
5000 N. Lincoln-st., cor. Argyle; extra in-a-dor bed; electric refrig. SCHWENK.

NEW BLDG.—2636 WINONA
3-4 large, light airy rms., rollaway, Craftex walls, free elec. refrig. Rav. 6885.

WRIGHTWOOD-AV., 716, 1 FLR.—6 ROOMS newly decorated; furnace heat; ex. trans. Near Lincoln Park. Rent reas.

5 RMS., 2 BATHS— Sun parl.; glazed slpg. pch. G. E. 1323 Pratt. Shel. 0933.

6 LG. LT. RMS., MOD. 3 APT. BLDG.; 6 closets; free refrig.; nr. schools; $95. 1739 North Shore-av., 3d. Briargate 2477.

1507 EDGEWATER-AV—5 RMS., SLEEPING porch; modern. Large living rm. White kitchen; $90. Longbeach 0534.

5 LARGE, LIGHT RMS., SUN PARLOR; priv. back porch; elec. refrig. Nr. Bryn Mawr sta. 5647 Glenwood-av. Longb. 2055.

2042 BERWYN-AV.—DANDY 5 RMS. AND large, light and airy; electric refrigeration; $75. Becke, Hollycourt 4129.

1445 WINONA, 2D FL.—SUN PARLOR, 6 lt. rms., tile bath, el. refr., htd. p.; gar.; all trans.; low rent. Poss. May 1.

1303 CORNELIA — MOD 4-5 R., SUN. par., G. E. refr.; nr. L, bus. See Jan.

ROGERS PK.—LGE. LGT. 5 RMS. FINISH slpg. pch.; new. dec.; refr. 6451 Greenview.

UPTOWN — 4400 MALDEN, 4-5, SUN P., firepl. and bookcase; finely dec.; best tr.

UPTOWN—4655 HAZEL, 4 RMS. WITH EXtra rollaway. Light, airy; fine dec.

5 ROOMS HEATED, 2 FLAT BUILDING with garage; $62.50. Call Sheldrake 5379.

BOSWORTH-AV., 6511—6 RM. 1 FL. NEWly dec.; gl. slp. pch. Refr. $85. Gentiles.

4840 KENMORE—1ST. 3D; VERY LG. 6 R. htd. apts.; frig.; gar.; reas. Longb. 7910.

LOYOLA-AV., 1141, COR. SHERIDAN-RD.— 5 rm. apt.; frigidaire; $70.

6 RM. FLAT; HOT WATER HEAT; $65; good transp. 4237 N. Damen-av.

2948-56 N. SEELEY—4 R.; FREE REFR.; only $50. De Rocher & Liepold. Rav. 4220.

6 LIGHT RMS., ROLLAWAY BED, GEN. Elec. refrig. 6236 N. Irving. Shel. 2296.

SUNNY CORNER 5 RM. APT., VERY REAsonable. 2104 Seminary-av. Div. 0596.

4018 N. ASHLAND—5 OUTSI. RMS. ONLY $60. De Rocher & Liepold. Rav. 4220.

TO RENT—APARTMENTS.
NORTH.
Four, Five, Six Rooms, and Larger.

3750 SHERIDAN ROAD
at Park and Lake.
EXCLUSIVE APARTMENTS.
5-6-7-8 ROOMS.
Large, light rooms.
Canvased, paneled walls.
Large closets.
Woodburning fireplaces.
Colored tile baths.
Concealed radiation.
Refined atmosphere.
Highly desirable tenancy.
Tile swimming pool.
N.E. Cor. Kenmore-Hollyw'd
5 ROOMS, SUN PORCH.
MODERN, LARGE, LIGHT ROOMS.

433 Briar-pl.
Ultra Modern Apts.
5 Rooms—2 Baths
7 Rooms—3 Baths
New fireproof bldg.; 200 feet from Sheridan-rd., overlooking Belmont Harbor; exclusive residential section.
REASONABLE RENTALS.
Resident Manager,
BUCKINGHAM 1131.

4 Rooms--$50
Modern—Attractive
Murphy beds, General Electric refrigerator, well equipped kitchens, private screened porches. Newly decorated throughout.
3518-30 BROADWAY
"L," bus, and surface trans.; close to new Lincoln Park Golf course, and fieldhouse. Exceptional apartment values. See owner on premises after 1 p. m. daily, or phone Lake View 4130.

4 Large, Light Rms., $57.50.
Excel. loc., 2 blks. to Morse-av. L, 1 blk. to beach; pretty dec.; G. E. refr. See agent at 1350 Estes-av.

7029 SHERIDAN-RD.
S. E. cor. Greenleaf, ½ bl. to beach., 2 blks. to Morse-av. L and bus; splendid arrangement; G. E. refr., 4 large, light, airy rms., $60.
See Mrs. O'Brien or call
LIEPOLD & HICKS, INC.,
1569 Howard-st. Hollycourt 2300.

LARGE, LIGHT, OUTSIDE 4 AND 5 ROOM APTS.
ARRANGED FOR REAL CONVENIENCE.
Elec. refrig., steel kit. cabinets, tile baths, showers, complete laundry; use of wash. machine, mangle, gas dryer free.
1901-03 LUNT-AV.
AGENT ON PREMISES.

8 ROOMS ON LAKE
819 Lafayette parkway. Large, light, on water's edge, private grounds, marble showers, garages, excellent transportation. A real homelike apartment sacrificed for $200. 4850 north at the lake. Agents on premises or phone Longbeach 5048.

Do You Like Large Closets?
5 rms., $90. Elec. refrig., sun parlor, sleep porch, newly decorated. 1430-32 Rascher-av., see owner, 1st apt. west or
SCHOENLANK & KIRSCHNER, INC.
1505 Morse. Sheldrake 8820.

SUBLEASE—BARGAIN.
Will lease my beautiful apartment of 10 ROOMS, 5 BATHS, in one of Chicago's finest buildings, to a responsible tenant for 3 to 5 years at a very reduced rental. For appointment, call Mr. Reed Monday, at Cent. 7490.

634 CORNELIA-AV.
4 room apartment, beautifully decorated; free refrigeration; east of Broadway; rental $65. Burton R. Colbert and Co., 203 S. Dearborn. Harrison 2250.

5 RM. SPECIAL.
Liv. rm., 27x15; extra large and airy, will dec. to suit tenant; elec. ref., sun par., sl. pch.; large yard; $80. Call 2d fl. 4209 N. Ashland-av.

5 ROOM CO-OP.
Very large, quiet apartment, carpeted, 2 baths. In 6 family co-op. Exclusive North Side location, near Belmont Yacht Harbor. Heated garage. Lake View 6737.

BEAUTIFUL 5 RM. APT.
Colored tile swimming pool, playground, handball court; directly on park; $125.
2418 GREENLEAF-AV. LA BAHN.

NEAR LAKE.
6 rms., large, light, all modern, conc., large front and rear porch, elec. refrig. See Janitor, 4636 Clarendon-av. Avail. May 1.

4 ROOMS—$60.
Modern apt.; Gen. Elec. refrig.; inador bed; nr. schls. and L; open today. 6521 Newgard-av. Sheldrake 1500.

Beaut. 5 Rms. Cut to $65.
These beaut. apts. must be seen to be appreciated; extra modern and large. See them at 3247 N. Damen-av.

4 AND 5 ROOMS.
Cor. bldg., all outside rms., elec. refrig., in-a-dor beds, etc.; decorate to suit; reas. rentals. Agent on premises. 6507 Newgard.

4 ROOM APARTMENTS, MOST ATTRACtive; 1 block from Lincoln Park; reasonable rentals; concession. Apply 1st apt., 3707 Pine Grove-av.

Facing Lincoln Park-Lake.
5-6 master rms., exclusive, quiet, clean. Low rent. 2622 Lake View. Div. 3568.

VIEW OF HARBOR.
420-426 Aldine; 6 rooms, elect. refrig., excellent trans. Unusually low rental.

6 RMS., 2 BATHS, ELEC. REFRIG.; REAS. rent; concession; best trans.; nr. Lincoln pk., 1 blk. to golf links. See janitor, 2832 Cambridge, or ph. Mrs. Roe. Cent. 7782.

HIGH GRADE 7 RM. APT.
Sun and breakfast rm.; 2 baths; elec. refrig.; vap. ht.; nr. lake; rea. Rog. Pk. 2182.

3645 WAYNE-AV.
5 rooms, 3d floor; light and pleasant; good transportation; $60. Randolph 0450.

5106-8 Glenwood, Beau. 4 R.
5102 Glenwood; beau. 3 r.; all pri. pchs.; in-a-dors; Frig.; wardrobes; reas. Ard. 1891.

6315 WAYNE-AV.—6 LARGE, LIGHT RMS. Latest features, near all schools; immediate possession; $85. John J. Kern, 1520 Devon. Sheldrake 8602.

829 Lakeside-pl.—6 Rooms.
Lg., light, frt. and rear por., G. E. refr.; nr. lake, gd. trans.; reas. Edgewater 1326.

1336 BIRCHWOOD-AV., OVERLOOK LAKE; 5 rooms, 2 baths, sun parlor, electric refrig., decorated. Rogers Park 0541.

6 LARGE, LIGHT RMS., SUN PAR., SL. por., Gen. Elec. refrigeration; very low rent; garage if desired. 1349 Winnemac-av.

FOUR 7 RM. APTS., SUITABLE ROOMING 2 baths each; L, bus, surf.; Argyle, near Broadway; incl. ht., jan. Lake View 6480.

DESIRABLE 5 ROOM APARTMENT; BIG concession. 4025 Clarendon-av. Ph. Monroe 5200. Mr. Green.

6 RM. APT.—2 BATHS, GLAZED SLEEPing porch and sun parlor; elec. refrig.; $80. 1425 Winnemac-av. Call Sunny. 7262.

MODERN 6 RM. APT.—2D FL.; SUN PARlor, 3 flat bldg.; janitor service; conc.; exc. trans. Call Rogers Pk. 5625.

MOD. 5 RMS. AND EXTRA SUNRM., ELEC refrig.; 3d in 3 apt.; jan. serv.; $80. 1731 North Shore-av. Rog. Pk. 7623.

611 GARY-PL., EAST OF BROADWAY—6 beaut. light rms.; sleeping porch; Frig.; $90 conc. to May 1. Irving 0233.

3D FLR.; 7 RMS., 3 BATHS; LGE. LIGHT rms.; 2 sun rms.; every mod. convenience. Call Lake View 1793.

5 AND 6 RM. APTS., 1ST AND 2D FLOOR, 434 Roslyn-pl. Diversey 1939.

6328 N. IRVING, 1ST—6 RMS., BRKFST. rm., 2 baths; large lot. Sheld. 7351.

5 RM. APTS., 1ST AND 2D FLOOR, 645 Buckingham-pl. Diversey 1939.

6 LG. BRIGHT RMS.—G. E. REF.; GOOD trans.; rent reas. 4319 Kenmore-av.

547 ROSCOE-ST., 2D—MOD. LT. 6 RMS.; stm. ht.; nr. lk. and L; gent.; reas. rent.

6 ROOMS, STM. HEAT, $45, PRIV. POR. exc. trans., nr. pk. 500 Center-st.

4917-19 N. DAMEN—LG. 4 R., ELE. REFR. $57.50. De Rocher & Liepold. Rav. 4220.

NORTHWEST.
General List.

3¼-4-5 R., STM., REFRIG., BY OWNER: $50-$65. Sunnyside and Lawndale. See janitor or Nilsson, 3656 Montrose. Irv. 6342.

NEW BLDG., STEAM HEAT; 3 RMS., $38; 4 rms., $55; 2 mo. concession; Rockwell, nr. Fullerton. Information, Armitage 0547.

4637 N. LOWELL—2½-4 RM. NEW BLDG.; free refr.; showrs.; rollaway; $42.50 up.

3-4 RM. APT., MOD., ELEC. REF., SL. PH. Gd. trans. Harwitz, 2311 Kimball-av.

6-4 RM. APTS., $45-$55; CONC.; 1 OR 2 in-a-dor beds; L, surf. 4411 N. Francisco.

TO RENT—APARTMENTS.
NORTHWEST.
General List.

Locate In The Desirable Sections Of The Northwest Side
Where Values Cannot Be Duplicated
2-3-4-5 Rooms
$40 to $65

$48-$60
1944 N. SPAULDING-AV.
3-5 room apartments; large, light outside rooms; well arranged; plenty of closets.

$40
3112-14 MONTROSE.
2 rooms, free gas, in-a-dor beds; large, light, airy rooms.

$45-$50
3201 N. KARLOV-AV.
3½-4 rooms, Craftex walls, all new features.

$40-$65
1228-34 CARMEN-AV.
2-3-4 rooms, excellent location in Edgewater, near lake.

$40
3420 IRVING PK.-BVD.
2½ rooms with large living room and bedroom.

$60
4844-52 HENDERSON.
4 rooms; excellent location; modern throughout; elec. refrig.

See Agts. or Jan. at Bldgs.
OR
KEDZIE 1464-1465

CHOICE APTS., REAS. RENT
2, 3, 4 rms., cor. bldg., 3754-56 Bernard-av., near steam, surface, bus trans. $38-$40-$45-$50-$55. Agent on premises 1 to 5 Sunday.
4 rms., in-a-dor bed; near Harding and Lawrence-av., $45.
4 rms., near Belmont and Central-av., $45 and $50.
5 rooms, Crawford near Irving Park; elec. refrig. $60.
Other stove and furnace heated apts.
RALPH H. BEESLEY, 4219 Irving Pk.-blvd.

Low Rents—Big Values
2-3-4-5 ROOMS,
$42.50 to $60—Free Gas.
Nicely decorated, light apts.; modern bldg.; good transp. 3814-22 N. Kedzie.
E. A. HASTINGS & CO.,
4403 Sheridan-rd. Longbeach 4633.

E-X-C-L-U-S-I-V-E
NEW GARDEN APTS.
1-2-3-4-5 RMS., $45 AND UP; FREE REF. Most beaut. apts. in the heart of Portage Park, with added attractions such as stippled walls, arched doorways, etc. Nr. stm. and surf. lines. Play yards with shower. Michael Flicht & Co., 4084 Milwaukee-av.

KENMILL APTS.
3701-13 N. KENNETH-AV.
Ultra modern 4½ and 4 rm. apts., $50 and $55; unquestionably best apt. value in Chicago. Excellent trans. and neighborhood. Agent on premises. Pensacola 5297.

1 ROOM AND KIT., $35.
2 ROOMS AND KIT., $40.
3 ROOMS AND KIT., $50.
New bldg., S. E. cor. Milwaukee and Hamlin; one block south of Belmont. Free gas. See agent, 3117 Haussen-ct.

2944-48 N. ALBANY-AV.
2-3-4 ROOM APTS., $45-$65.
Elec. ref. and gas furn.; tile bath. Agent on prem., or call at OFFICE. OPEN SUN.
LOGAN SQUARRE BOND & REALTY CO.
2559 Milwaukee. Belmont 3211.

VERY DESIRABLE
2-3-4 room apts. in mod. court bldg.; free electrical refrig.; rooms large and airy; conv. transp., schools, churches, stores.
SCHORSCH, 6059 Irving Park-blvd.

2 TO 5 ROOM APTS.
3342-68 N. Central-av. [cor. Roscoe] new bldg., steam htd. newly dec., bus at door, near school and park. $42.50 and up. Keys at KRAUS, 2d, 3368 N. Central.

Exceptional Apts., $50 Up.
4205-11 FULLERTON-AV.
Mod. 3 and 4 rm. apts. Beaut. decor.; free elec. refrig.; rollaway beds; concession; immed. possession. Ph. Pensacola 7581.

FREE REFRIGERATION.
3½ large rms., rollaway bed, shower, dec. to suit; only $50; also 2½ rms., $40; 4-5 rms., $50-$75. Inq. 5608 Belmont.

NEW BUILDINGS, PALMER SQ. DIST. AND nr. Franklin-blvd., $48.50-$50-$52.50-$55-$60-$65. Beaut. 3½-4-5 rm. apts.; also 4 rms. with 2 bedrms.; free elec. refrig. Capitol 0444 or Armitage 1120.

VERY ATTRACTIVE NEW 2-3-4 RM. APTS. $40-$58. Come out here for LOW RENT. Sunshine, Fresh Air, Health, FREE elec. refr. Excel. Trans. CASSELL, 4656 Milwaukee.

3-4 R. APTS., $45-$55.
4449 N. Central Pk., nr. Montrose; mod., lg., lt. rms., incl. Frig.; ex. tr. Arm. 9296.

3-4 RMS., CORNER BLDG.
Lge., mod. apts. Very reas. rent. See janitor on premises, 5606 Leland, cor. Central.

LIB. CONC.—ELEC. REFRIG.
3½ to 5 rms.; 2 bedrms.; showers; heat; h. w.; nr. schl.; Gentiles. 5553 N. Spaulding.

3 ROOMS, 3457 SUNNYSIDE-AV.—
3-4 ROOMS, 3424 CULLOM-AV.
CORNER; ALL LIGHT ROOMS.

1-2-3-4-5 RM. APTS.—ELEC. REFRIG.; 18 min. to loop; C. N. W. Ry., 3 car lines; opp. park; $35 up. Agent, 4816 Linden-av.

STEAM HEAT BLDG., McLEAN, NR. Western, 3 rms., $35; 4 rms., $45; 5 rms., $48; 2 mo. conc. Information, Armitage 0547.

One, Two, and Three Rooms.

Look! 2-3 Rms., $45-$62.50.
BEST LOCATION NORTHWEST SIDE.
3 street cars, 2 r. r.; exc. shopping dist.; free light, gas, elec. refr., laundry privil.
ASK US ABOUT FURNISHED APTS.
4821 BELLE PLAINE-AV.

2-3 ROOMS—NEW BLDG.
4811 N. HARDING.
Full size bdrms., free gas, elec. ref.; nr. schls., shops, L, surf. Mgr. on prem. Irv. 7124.

2-3 ROOMS—NEW BLDG.
4811 N. HARDING.
Full size bdrms., free gas, elec., ref.; nr. schls., shops, L, surf. Mgr. on prem. Irv. 7124.

Beautiful Spanish Type.
3 rm. apts. in new bldg.; elec. refr.; In-a-Dor bed; gas free. Inq. janitor, 4505½ N. Central Park-av., or telephone State 8127.

2 AND 3 ROOMS—$37.50 UP.
Best Logan Square location; near schools, bus, L, surf.; free gas. Agent on prem. 2631 N. Spaulding-av. Albany 5950.

3466 N. KEDVALE, $52.50.
Lrg., mod. sun p., 3 rm.; ex. roll bed; pri. pch.; ½ blk. Milw.-av. Pros. 1872.

3 ROOM KITCHENETTE, ROLLAWAY BED, elec. refrig. free. Low rent. 2904 N. Lawndale. Phone Capitol 0088.

NEW BLDG., NEW DEC.; MOD. 2 RM. kit., elec. ref., $37-$40. 4019 Melrose-st.

HARDING APTS., 3935 DIVERSEY-AV.— Beau. mod. 2-3 rms., gas, refrig. free.

3 RM. AIR YAPTS., WITH BEDRM.; ELEC. ref.; $42.50-$45. 3333 N. Central Pk.-av.

3 BEAUTIFUL RMS., LIGHT AND AIRY, $37.50; good trans. 5106 N. Kedzie.

Four, Five, Six Rooms, and Larger.

5 RM. CORNER APT., NEW BUILDING, 4200 N. Mason-av., cor. Berteau.

5 MODERN ROOMS, 2D FLAT, STEAM HT. $50 a month. 3153 N. Hamlin-av.

4 R. MOD. APT., $45-$50; 4 RM. BAS. apt., $30. 4810 N. Avers-av. Dea. 0356.

4 RMS., 1 OR 2 BEDROOMS, FURNACE or stv. ht. New dec. Reas. Bel. 0082.

5 LGE. RMS., STM. HT., ELEC. REFRIG., slpg. pch.; 3 car lines. 4043 School-st.

5 RMS., ENCLOS. PCH., FURN. HT., $45. 5555 Cortland, cor. Central. Berk. 3242.

LIGHT 5-4 RMS., $55-$65; MONTH CONcession. 3002 Wilson-av.

5035 BELLE PLAINE-AV.—3 RMS., STM. ht., mech. ref. $47.50. Dirks, 2811 Racine.

2515 GEORGE-ST., 2D APT.—4 ROOMS; steam heat; extra rollaway; $47.50.

4938 N. TROY—DANDY 6 RM. STM. HT.; only $52.50. DeRocher & Liepold. Rav. 4220.

TO RENT—APARTMENTS.
NORTHWEST.
Four, Five, Six Rooms, and Larger.

Unusually Low Rental.
$50 AND $60.
4-5 rms. in good res. sect.; near public and parochial schools, churches, movies, good shopping dist. and park. Inq. at 5150 Cullom-av., or
RALPH H. BEESLEY, 4219 Irving Pk.-blvd.

$55 and $60—Unusually Low.
PRACTICALLY NEW BUILDING.
4-5 large rms., nicely laid out, attrac. rollaway, shower, large living rm.; ground beautifully landscaped. Inquire at 3211-19 Belle Plaine-av., or
RALPH H. BEESLEY, 4219 Irving Pk.-blvd.

4-5 ROOMS—BARGAIN.
3148 Sunnyside-av., and 4501 N. Kedzie-av., cor. bldg., lovely, bright apts., large rear porch, clean yard, showers; handy to stores, L, surf. lines; poss. now or May 1.
J. F. BUTLER & CO., 22 S. Crawford.

ARE YOU TIRED OF CONGESTION? THEN rent the only apt. in an excel. res. district, 2 blks. to golf course, within the city, 30 min. to loop; 6 rms., 2 baths, sun par., screened pch.; elec. refrig.; gar. included. Call Kildare 1624.

WERE $60—NOW $45.
4 large rooms, steam heat. On Kedzie, north of Lawrence. See owner. Room 210. 4804 N. KEDZIE-AV.

4844 N. SPAULDING-AV., 2D FL.—BEAU. 6 rm. apt. with sun parlor, 2 baths, enclosed sleeping porch. Priv. rear porch. Dining room., canvased tiffanized, side lts.; 2 blks. "L," ⅛ blk. schls. Dear. 7374.

SIX LIGHT ROOMS, ALMOST NEW 2 flat building in best residential part of Irving Park; includes side drive garage. $100. 4133 N. Springfield-av. Irving 8211.

2141 HUMBOLDT-BLVD.
6, 7, and 8 rm. modern steam heated apts. Electric refrig. Concession to May 1st. $60-$85. Phone Brunswick 1956.

4 Rms.—Free Refrigeration.
Murphy in-a-dor, shower, lge. closets, steel porcelain cabinets; linoleum in kit.; canv. din'g rm.; nr. L. Ridlon, 4257 N. Sawyer.

NEW BUILDING.
4505-11 N. Keeler-av.; 4 rms.; in-a-dor bed; shwrs.; gas; elc. refrig.; excel. trans. Office, 4477 Elston-av.

HUMBOLDT PARK.
1300 N. Kedzie-av., corner Potomac, high class 4 and 5 rms., s. p., elec. refg., avail. May 1. See owner in bldg.

QUIET—NO TRAFFIC; 4-5 ROOMS, $55-$60; conces.; steam ht.; free refrig. Bus, surface, C. N. W. Ry. Kildare 7963. 5152 N. Mansfield; just north of Higgins.

RAVENSWOOD MANOR.
6 large sunny rooms; 2d; high grade 2 apt. bldg. Cor. 4435 N. Fairfield.

5 and 4 Rms. and In-a-dor.
Mod., sunny rms., free gas; gd. trans.; stm. ht.; reas. 4105 N. Lawndale. Own. prem. 2-6.

4140 MILWAUKEE-AV.
4 rm. apt., $45 to $60; will decorate to suit. Key on prem. or call Randolph 8150.

3618 CULLOM-AV.—MODERN 4 LARGE rooms in good neighborhood; good transp. Conven. to schools. Must be seen to be appreciated. Rent $52.50. Sheldrake 2086.

HIGH GRA. 4 RM. APT.; LGE. SUN PAR., sl. pch., inador; gd. trans.; priv. pchs.; bkcase., 4 closets; bedrm. 13x13; swi. pool, gar.; oil ht.; Gentiles. 3918 N. Richmond-st.

TO RENT—S. E. COR. OF LELAND AND Kedzie-avs., 4 and 6 rms.; stm. ht.; refrig.; low rent. See Jan. or Robt. F. Shanklin & Co., 111 W. Washington-st.

20 MINUTES TO LOOP, NORWOOD PARK. 5 room apartment. Light, modern; steam heat; electric refrigeration. Reasonable rent. 6229 N. Neva-av.

5448 N. KIMBALL-AV.—6 LRG. LGT. RMS. 2d flat, in modern 3 story, near school; 2 baths, tile kitchen and bath, G. E. refrig. Space in brick garage; $120. Gentiles.

6 Rm., Sun Par. and 2 Baths.
Elec. refr. free; $85; nr. L. 3025 Logan-blvd. Jessup. Aust. 2085.

4 RM. APARTMENT—$45.
Steam heat. In-a-dor beds. Large rms. Decorated to suit. Apply 4226 N. Whipple-st.

5 RMS.—MODERN FURNACE HEAT, ENclosed porch; newly decorated; reasonable. 5424 Cortland.

LARGE, LIGHT 5 R. CORNER APT., ELEC. refrigeration; heated garage; $85; possess. May 1st. 4438 N. Long-av.

HI. CLASS 7 RM. APT.; 4 BEDRMS., SUN parl., Gen. Elec. refrig.; all newly dec.; new stove. 1844 Humboldt-blvd. Bel. 9280.

5 RM. LIGHT, MOD., HOMELIKE FLAT. $45; furn. heat; children, garden, country air; May 1st. 5642 N. Karlov. Keyst. 4311.

4-4½-5 RMS., NEW ELEC. REFRIG., EXceptionally reas.; close to schools. 4454 Diversey, Cor. Kilbourn. Berk. 3690.

4 ROOMS—NEW BLDG.; ELECTRIC REfrigeration; tile floor; shower; good trans. 3842 Bernard. Keystone 2629.

BEAUTIFUL 3 RMS. AND DINETTE; ALSO modern 4 rooms; rollaway beds; refrigeration; reasonable. 2950 Cullom-av.

6 LGE., LT. RMS., HOT WATER HEAT. Glazed pch., front drive; garage. 1429 N. Latrobe-av. Merrimac 4643.

3661 ELSTON-AV., CORNER SPAULDING— 6 large rms.; steam heated; $50. Keys in store. 1st floor.

NICE, LIGHT 4-5 RMS., FURNACE AND stove heat, modern; large yard; reasonable. 4632 Barry. Phone Newcastle 2967.

MOD. LG. 3½ AND 4 RM. APTS.; EXCEL. loc., 1 blk. to C. and N. W., 16 min. to loop. 3801 Addison. Ind. 1085.

4719 N. SAWYER, 1ST FLOOR—5 RMS., sun porch; G. E. refrig.; garage; 1 blk. Rav. L. surface. May 1; gentile. Jun. 7196.

4 MODERN RMS., CONCESSION, IMM. rental; elect. refrig.; near C. & N. W. 3849 N. Kedvale-av. Phone Pensacola 5976.

4 AND 5 RMS., SUN PAR., STM. HT., FINest. fixt., dec.; ex. tr.; reas. 3843 Altgeld.

VERY DESIRABLE 4 ROOM APT., ELECtrical refrigeration. 3040 Diversey.

BEAU. 5 RM. FLAT, SUN PORCH, ST. HT., ht. wat., Frig.; gar. 1434 N. Lockwood.

2401 M'LEAN-AV.—4-5 RMS., MOD.; STM. ht.; $45-$50. See jan. or call Kedzie 5231.

5 RMS., 2523 McVICKER-AV.; HT. WT. heat; garage; golf 1 block. Berkshire 5297.

6 SUNNY RMS., ELEC. REFR., STM. HT.; gar. opt.; ex. tran. 4933 Cuyler. Ave. 2767.

6 RM. BEAU. APT., STEAM HEATED, good transp. $55. 3017 N. Hamlin-av.

3221 N. KEATING—MOD. 4 RM., ROLLaway; grid.; blk. Cicero-Belm. Mon. 2120.

5 RMS.—1ST.; SLPG. PCH.; H. W. HT.; gar. avail.; $45. 4455 N. Mango-av. Ownr.

6 LARGE LIGHT RMS., STOVE HT., GOOD trans., $30. 3250 W. North-av.

5 LGE. BEAU. LGT. RMS., SUN PARLOR and incl. porch. Exc. tran. 3028 Eastwood.

LIGHT 4 RM. APT.—FREE FRIGIDAIRE; nr. Kimball L; $50. 3305 Ainslie. Gentiles.

7 RM. MOD. FLAT, STOVE HEAT, 2D FL. Armitage and Kedzie. Humboldt 0066.

6 RMS.—LARGE PORCH, GAR., ALL CONveniences. $115. 1505 N. Austin-blvd.

4 RMS.—HOT WATER HEAT, GL. PORCH. 2731 N. Artesian-av. $40. Gar. $6.

BRAND NEW BUILDING; 5 RMS., FRIG. 4039 N. St. Louis-av. Ind. 2357.

FREE RENT TO MAY 1—MOD. 4-5 RMS., stm. 1947 N. Kildare. Bargain.

WEST.
General List.

TO RENT—N. E. COR. WEST END AND Cicero-av. 2 to 5 rm. kit.; stm. ht.; refrig. Low rent.
3050 Gladys-av. 2-3-4 rm. kit. [light, gas, and refrig. free]; stm. ht.; low rent.
3955 W. Van Buren-st. 2 rm. kit.; stm. ht.; refrig.; $40 up.
1208 S. Oakley-av. 4-5 rms.; stm. ht.; $40 up.
See Jan's or Robt. F. Shanklin & Co. 111 W. Washington-st.

5334-60 W. MADISON-ST.
5 rms.; all rms. large, light and airy. $60.

5025-29 MAYPOLE-AV.
2-3 rm. apts., all outside; inador beds. Good transp.; now available ....$42.50-$52.50
CURTIS & MURPHY,
5702 W. Madison. Open Sun. Mansfield 5713.

333 NORTH CENTRAL-AV.
1-2-3-4 room dinette and kitchenette apts.; fully modern; elevator; electric refrigeration; mechanical ventilation; must be seen to be appreciated; ½ block to all transportation. Mngr. in lobby. Occupancy now and May 1.
WARREN COURT APTS.

2-3-4 ROOMS CHEAP.
4209 Monroe-st. Fine location.
4933 Adams-st. Attractive Bldg.
4911 Quincy-st. Good selection.
All are new type and modern bldgs. for now or May 1st.
J. F. BUTLER & CO., 22 S. Crawford.

2-3-4 R., LOW RENT.
655 N. Central Pk. 3550 Franklin-blvd. Mod. apts., free gas, ref., furn. or unfurn.
J. F. BUTLER & CO., 22 S. Crawford.

AUSTIN MADISON BLDG.
ELEC. GAS, ELEC. REFRIG. FREE.
New 2-3-4 rm. kit.-din. apts., all light, airy; best trans.; very reas. 11 S. Austin.

3043 W. HARRISON-ST.—3 AND 4 RMS.; stm. ht.; just decorated; best transp.; $35 to $40. See Moffat or FIRST REALTY CO., 56 W. Washington-st. Central 5151.

3-4-5-6-7-8 RM. APTS.—ALL PRICES. Call for complete free list.
M. J. CONNERY & SONS,
4236 Madison. Kedzie 5051.

ATTR. 3½ AND 4 RM. APTS.; STM. HT.; nr. Div.-st.; $52.50-57.50; gar. opt. Austin 8689.

5261 CONGRESS-ST.—3 AND 4 LGE. LT. rms. equal 5-6; bedrm., inador; free ice; gd. tran.; $55 to $65. Mans. 3857. Vil. 9312.

3-4 RM. STEAM HTD. APTS—NEAR MADIson-Crawford, $35-$45.
4014-16 WILCOX-ST. Belmont 3211.

1149 N. AUSTIN-BLVD., 3-4 RMS., ELEC. refrig.; gas free. See janitor.

4840 W. ADAMS, 2-3-4 RMS.; NEW BLDG.; most reasonably priced apts. in Austin.

BEAU. MOD. 3-4 RM. APT.; FREE FRIGIDaire. $52.50 up. 3235 Franklin-blvd.

5100 MONROE—3-4 RM., PRIV. PORCHES; bookcases; showers; free refrigeration.

3-4 RMS. 144 N. KEDZIE, $35-$45; STM.; good trans.; adults. Ring first bell.

TO RENT—APARTMENTS.
WEST.
General List.

PARKER & FINNEY, INC.
38 S. Dearborn-st. Randolph 3081.
3327 W. Madison-st. Kedzie 0215.
TWO ROOMS AND KITCHENETTE.
3434 Franklin-blvd., 2d; el. refrig....$50.00
THREE ROOMS AND KITCHENETTE.
222 S. Albany-av., 3d, el. refrig....$57.50
250 N. Homan-av., 1st, el. refrig.... 55.00
FOUR ROOMS.
3102 W. Jackson-blvd., 3d, el. refrig..$65.00
3412 W. Congress-st., 2d 45.00
3440 Franklin-blvd., 1st, el. refrig.. 62.50
2015 N. Leavitt-st., 1st; newly dec.. 45.00
18 N. Kedzie-av., 2d 52.50
FIVE ROOMS.
3343 Maypole-av., 2d $55.00
2101 W. Adams-st., 3d, corner 50.00
738 S. Kedzie-av., 3d 50.00
422 S. Homan-av., 1st 50.00
3401 Fulton-blvd., 2d, el. refrig...... 70.00
2021 N. Leavitt-st., 2d 60.00
SIX ROOMS.
208 S. Laflin-st., 2d $50.00
2109 W. Adams-st., 2d 55.00
SEVEN ROOMS.
321 S. Racine-av., 2d $50.00
1507 W. Adams-st., 3d 52.50
EIGHT ROOMS.
2003 N. California-av., 2d $65.00

RENTS REDUCED
on mod. 2-3-4 rm. apts.; des. cor. bldg.; 1 blk. to Central-Lake-st. L sta.; lg. lgt. rms.; sun par., in-a-dor bed, free refrig.; $45-$70. Agent on prem., 240-46 N. Central-av.

Four rooms in nearly new L shaped bldg.; thoroughly decorated; lg., light rms. off reception hall; rollaway; free refrig.; $67.50. Agent on prem., 318 N. LOTUS-AV.

Five rooms, $75-$85; thoroughly modern; new cabinets and new gas stoves, free refr.; only blk. to Austin-blvd. Lake-st. L station. Agent on prem., 492 N. AUSTIN-BLVD.
F. C. PILGRIM & CO.,
5637 W. Lake-st. Austin 1680. Vil. 5100.

2721-25 W. MONROE.
2-4 rms.; all large rooms, light and airy on all sides.......$45-$50

3351 W. OHIO-ST.
3½ rms.; exceptional values, ex. lge. rms.; good loc. $45-$50

3347-49 W. OHIO-ST.
5 rms.; dec. entire apt. to suit tenant; lrg. rms.; all feat. $55

Kedzie 1464-1465

3655 W. CHICAGO-AV.
1 rm. kitchenette; large rooms; in-a-dor bed, $40. Phone janitor at Albany 10574, or agent at State 8178.

4039 MELROSE-ST.
1 blk. from 3 car lines; 2, 3 or 4 rooms. Electric refrigeration; newly decorated. Some furnished. See janitor in bldg., or phone agent at State 8178.

169-85 N. Leclaire—$45 Up.
Select 2-3-4 rm. kitch., dinette apts. Inador beds; refrigeration; will decorate. [5100 WEST.]

One, Two, and Three Rooms.

FREE RENT TO MAY 1ST.
1-2-3 rms., new apts., near Columbus pk.; L, bus; Frigidaire; reas. 832 S. Austin-blvd.

NEW BLDG., STEAM HEAT; 2 RMS., $35; 3 rms., $45; 2 mo. conc.; Warren-av. nr. California. Information Armitage 0547.

2½ ROOMS, MOD., NEW BLDG., S. W. COR. Huron and Latrobe. McGee, 5042 Madison.

4821 W. ADAMS-ST. VERY DESIRABLE 2 rm. kit., $40 up, concession. Gas free.

2 RMS., FRIGIDAIRE, ALL MODERN IMprovements. 1153 S. Mason-av.

3 RM. FLAT—STOVE HT., 1ST.; FURN. OR unfurn. 4822 Walton-st. Col. 3136.

5000 WEST END-AV., 2 RM. APT.; EXcellent transportation; low rent.

MOD. 3 RM. ENGL. BASEMENT APT.; reas. 3037 Washington-blvd. Rock. 2182.

Four, Five, Six Rooms, and Larger.

Residential Neighborhood
in Austin; 2d apt. in 2 apt.; built for a home by owner; 5 large rooms; slp. porch; living room 15x21; reception room; large pantry; inclosed service porch; radiator covers; Stewart range; G. E. refrig.; hot water heat; janitor service.
SIDE DRIVE TO HEATED GARAGE.
3 blks. no. Lake-st.; adults only, with mutual appreciation for a quiet, comfortable home; refs.
5924 RACE-AV.

4-5 ROOMS, $30-$40
3531-45 FIFTH-AV.
Newly decorated; steam ht.; elect. light. Con. to park and trans.
AGENT ON PREM.
QUINLAN & TYSON, INC.,
ONE N. LA SALLE-ST. CENTRAL 0227.

WATSON APTS.
N. E. corner S. Central Park-av. and Jackson-blvd., modern up to date 4-5-7 rm. apts., overlooking Garfield Park; convenient to transportation; prices $70-$160.
JAMES G. BARSALOUX, INC.,
1501 E. 63d-st. Hyde Park 0010.

6 RMS., SLP. PCH., UNUSUALLY FINE, comfortable, mod. 3 apt. bldg.; nr. Garfield pk., links, bus, car, L; fine shopping; 19x23 liv. rm., 2 French balconies, tile shower stall, Frigidaire; imm. poss. $105. Owner, 3852 Gladys, nr. Jackson.

ELM APTS.
Most des. Austin location, 204 N. Central-av.; splendid 4 and 5 r. apts.; free mech. refr.; all trans., shops, schls.; very reas. Investigate today. Phone Longbeach 4575.

6 LARGE ROOMS, 2 BATHS.
7060 Greenview. Large, light rms., plenty closet space, elec. refrig.; Italian firepl.; htd. garage; immed. poss. Rog. Pk. 5036.

440-50 S. IRVING-AV., 4-5 RMS., ST. HT.; possession at once; $45-$50. See janitor or phone West 6611. Foreman State Bank, 33 N. La Salle. Trust Dept., Rm. 805.

6 ROOMS, BEAUT. MODERN APARTMENT, real fireplace; N. E. corner Washington and Menard; best location in Austin; Gentiles preferred. 5734 Washington-blvd.

REDUCED RENT. 6 LARGE ROOMS IN 2 flat; extra large sun parlor; also breakfast rm.; $100; garage extra. 647 N. Pine-av. Austin 5955.

5 RM. CORNER APT., ALSO 4 RM. APTS., with or without in-a-dor beds. All outside rms. Gen. Elect. refrig. Conv. to all transp. S. W. cor. West End and Leamington.

4137 W. JACKSON-BLVD.
7 rms., 2 baths, 2 flat bldg. 1st apt. All lgt. rms. Ref. Oil ht. May 1. $115, including gar.

LARGE, LIGHT 4-5-6 RM. APTS.—NEAR trans. and conveniences; reas. rent; immed. or May 1st poss. 5401 W. Monroe-st., or Phone Austin 2880.

5 ALL DAYLIGHT ROOMS FOR RENT; 2D fl.; encl. porch; General Elec. refrig.; garage. 918 N. LeClaire-av. Austin.

CONC. TO MAY 1ST. BEAU. 5 AND 6 RM. apts., opp. Garf. pk., golf links; el. ref.; $70-$90; ex. tra. 324 S. Hamlin-av.

SUBLEASE 4 ROOMS, NEW BLDG.; TILE bath, refrig.; good trans.; bargain. Shere, 3353 Douglas-blvd., apt. 3.

3139 W. WASHINGTON-BLVD.—ATTRACT. 6 rm. apartment with electric refrig.; double plumbing. Kedzie 5268.

6 RM. APTS., DOUBLE PLUMBING, STM. heat; electric refrigeration; $90. 4901 Quincy. Seeley 4487 or Mansfield 8397.

600 N. AUSTIN-BL.—4-5 RMS., CORNER; elec. ref.; 1 blk. L; 20 min. to loop. Conc. to May 1st. Estabrook 2630.

4 ROOM APT.; STEAM HEAT; INADOR; electric refrigeration; extra large rooms. $50. 3210 Austin-blvd. South of Ogden.

CONCESSION, MAY 1ST, NOW $52.50 FOR high grade 4 r. apt. at park; best transp.; lg., light rms. 3534-46 5th-av. Sun. 2534.

JACKSON-BLVD., 4740-42—VERY FINE 6 rooms, electric refrigeration. Must be seen to be appreciated.

124 N. HAMLIN-AV.—6 RM. MODERN APT. facing park; $70.

2117 WASHINGTON-BLVD.—FINE MODERN 8 room apts. Lightsome. Good trans.

4446 WASHINGTON-BLVD.—6 RMS., 3 bedr.; bright apt; $75.

7-8 RM. APT., 4 BDRMS. EACH, 5 CLO. el.; steam ht. 4123 Adams. Nev. 4514.

3110 HARRISON-ST., 3D APT., 6 RMS.— Mod.; steam ht.; $50. Ph. Kedzie 5231.

3321 JACKSON-BLVD., 1ST APT., 6 RMS.— Modern; steam ht., $65. Call Kedzie 5231.

4 AND 5 RMS., FRIGID., ROLLAWAY; L, surface, bus; conc. 231 N. Latrobe.

BEAUT. APT.—6 RM., ENCL. PCH.; EVERY con.; gar., side dr. Reas. 4919 Washington.

532 N. TROY—5 RMS., FURNACE, 110 S. Karlov, 4 rms., stove. Euclid 955.

5 RMS.—FURNACE HEAT, 1ST FLAT. INquire 2d fl., 4353 Congress-st.

NEW, DECORATED 4 RMS., BATH, STOVE ht.; $22; 1st flat. 4812 Thomas-st.

3435 FRANKLIN-BLVD.—4 R., EL. REFR.; $55. Sacramento 0092 or Prospect 0580.

5202 W. OHIO, 6 RM. COR., $85; 3 LGE. bedr.; el. ref.; conc.; ex. tran. Aust'n 3552.

229 N. CENTRAL-AV.—7 RMS., $80; BEST location in Austin.

HIGH GRADE 6 RMS., 2 BATHS; ELEC. refrig.; ideal location. Austin 0883.

6 5 RM. APTS.; GOOD FOR HOTEL OR sep. flats. 2400 Jackson-blvd., cor. West-av.

6 R. APT., STOVE HT., VERY REASONable. 5651 W. Ohio. Ph. Greig, Aus. 0965.

4-5 RM. MOD. CORNER APTS., STEAM elec. refrig.; reasonable. 4503 Wilcox.

5 RM. APT.; NEW BLDG.; ELEC. REFRIG. 1108 N. Lawler-av. Mans. 1089.

5-6 RMS., STEAM HT., MODERN, REAsonable. 2316 S. Keeler-av., nr. West. Elec.

541 PINE, COR. RACE—DE LUXE 4 RM. avail.; in-a-dor; free refr.; L, surf. Apt.

TO RENT—APARTMENTS—SUBURBAN.
NORTH.
Evanston—19 minutes to loop.

5 RMS.—IN HIGH CLASS 3 APT. BLDG. All latest improvements. 925 Case-st., at Ridge-av. L st., 3 blks. N. of Howard.

4-5 R. MOD. APT., $65-$90; REFRIG. 520 Sheridan-rd., cor. South-blvd. Dea. 0356.

REBA-PL., 701—6 ROOM APT., HEATED. Corner 2 flat. Priced $55. Available now.

SHERIDAN-RD. ON LAKE—NEW BLDG., 4 lge. rms., garage, $110. Greenleaf 3932.

5 RM. ATTRACT. APT.—SUN PCH. GAR. 1505 Crain-st. Davis 1561.

TO RENT—APARTMENTS—SUBURBAN.
NORTH.
Evanston—19 minutes to loop.

EVANSTON RENTAL GUIDE
TWO ROOMS.
1305 Maple-av., Frigidaire; nr. trans..$45.00
1309 Maple-av., el. ref., nr. trans..... 57.50
2020 Central-st., Frigidaire.............. 50.00
THREE ROOMS.
708 Monroe-st., sun porch, front apt. 55.00
2020 Central-st., Frigidaire.............. 60.00
1128 Maple-av., new modern bldg.... 80.00
FOUR ROOMS.
624 Custer-av., front apt., rollaway. 62.50
702 Reba-pl., corner apt............... 65.00
806 Clark-st., tile bath, inador.... 70.00
728 Hinman, free ref., nr. lake.... 70.00
908 Dempster, real fireplace........ 70.00
1024 Noyes-st., G. E. ref., inador.... 75.00
2225 Ridge-av., front apt., inador.... 75.00
1119 Maple-av., G. E. ref., sun porch. 85.00
1309 Maple-av., el. ref., nr. all tr.. 80.00
820 Forest-av., rollaway, tile bath.. 90.00
617 Sheridan-rd., canv. w. rollaway.. 92.50
700 Hinman-av., front apt., lg. rms..100.00
FIVE ROOMS.
1822 Church-st., nr. high school...... 45.00
821 Elmwood-av., porch, G. E. ref.. 85.00
908 Dempster-st., real fireplace..... 90.00
820 Forest-av., el. ref., nr. trans...100.00
925 Dempster-st., cor. apts..........110.00
1125 Maple-av., G. E. ref., lge. rms...105.00
2225 Ridge, G. E. ref....................110.00
617 Sheridan-rd., 2 b., can. walls....$132.50
836 Judson-av., 2 bhs., canv. walls.140.00
SIX ROOMS.
1003 Hinman-av., 2 baths.
828 Judson-av., 2 baths..............200.00
INSPECT OUR CHOICE APTS. NOW FOR MAY 1ST OCCUPANCY. EARLY SELECTION ADVISABLE.
HOUSES FOR RENT.
We have a complete list of houses on the North Shore at prices from $80.00 up.
JOHN F. HAHN, INC.
1619 SHERMAN-AV., EVANSTON.
Greenleaf 2700. Rogers Park 5116.

Near Northwestern Campus.
N. W. COR. NOYES-SHERMAN.
4-5 rms., inador, very well arranged apts., firepl., G. E. refr., showers, side wall lights. See Mrs. Holbrook, 803 Noyes.

N. E. Cor. Reba-Sherman.
Large, light 4-5 rms., artistic dec., inador, free elec. refr. See Mrs. Coleman, 635 Sherman-av., or call
LIEPOLD & HICKS, INC.,
1569 Howard-st. Hollycourt 2300.

3-8 RM. APTS.
IDEAL LOCATIONS IN MODERN BUILDINGS. WE TAKE YOU TO SEE THE APARTMENTS.
Open Sundays.
HOKANSON & JENKS, INC.,
513 Davis-st., Evanston. Hollycourt 1617.
930 Spanish-st., Wilmette. Wilmette 2920.

Preferred Location
1600 HINMAN-AV.
Near the lake, University, clubs, schools, convenient to R. R. and L stations and central shopping district. Beautiful apts. of 4, 5, and 6 rooms.
[Open Sundays]
or
RENTING SERVICE CORPORATION,
636 CHURCH-ST. GREEN. 0500.

REAL HOME
1017 GROVE-ST.
Close to University, schools, clubs, C. & N. W. R. R. and Davis-st. L station.
Six large rooms, 2 baths, abundance of light. Modern elevator building.
[Open Sundays] or
RENTING SERVICE CORPORATION,
636 CHURCH-ST. GREEN. 0500.

6 Rm., 2 Tile Baths, $120.
N. W. COR. RIDGE-AV.-HULL-ST.
Large liv. rm., canvas walls, arch doorways, artistic dec., showers, elec. refr.; 2 blks. to transp.; nr. Oakton school. Agent at 410 Ridge-av. Greenleaf 9756, or call
LIEPOLD & HICKS, INC.,
1569 Howard-st. Hollycourt 2300.

4 Rms., Tile Bath, $80.
Large, sunny outside front rms., arch doorways, canvas walls, pretty decorations; good closet space, inador, elec. refr. See agent at 410 Ridge-av., Greenleaf 9756, or call
1539 Howard-st. Hollycourt 2300.

Marvelous 4-5-6 Rm. Apts.
New Bldg., 740-4 Dobson-st.
Lg. rms., mod. fixt., tile bath with shwr., elec. refr.; close to Howard L sta. $75 to $125. Agent on prem. Call today.

7 ROOMS, 2 BATHS.
LIV. RM., 27X18; TILE KITCHEN.
4 large bedrooms, corner 3 Apt. bldg. 1st Apt. 140 Custer-av., nr. Howard. Reasonable. Mrs. Kennett, Sheldrake 0923.

REASONABLE RENT.
4 large light rooms, electric refrigeration. N. W. corner Washington and Wesley. $60.
RENTING SERVICE CORPORATION,
636 CHURCH-ST. GREEN. 0500.

Sublease May to Oct. 1.
6 large rms., 2 baths, living rm., 15x30; glazed in rear porch; near school, lake and transp. Phone Greenleaf 7719.

I HAVE COMPLETE LIST OF EVANSTON apts. for rent, 2 to 7 rms., $50-$200. I CAN FILL YOUR REQUIREMENTS.
S. P. JOHNSTON,
1010 MAIN-ST. GREENLEAF 6550.

834-40 Judson-av., Nr. Main.
Most beaut. 4-5-6 rm. apts.; 2 tile baths shwr. canv. walls, mch. refr.; also mod. 4, 5, 6 rms. 910 Judson. Agt. on prem. Uni. 4720.

7 RMS., SUN PARLOR; EXCEPTIONALLY desirable; light on all sides; 2 blocks from lake; heated garage; poss. May 1. Owner on premises. 825 Michigan-av. Ph. Uni. 1536.

SIX LARGE ROOMS.
Second, in attractive 3 apt., 609 Mich., blk. to lake, $125. Garage optional.

536 SHERIDAN—6 LARGE, LIGHT RMS.; 2 bths., sun parlor, sl. pch., real fireplace, Frigidaire, incinerator. 3 apt. bldg., $165. Greenleaf 1105.

APTS. AND HOMES IN EVANSTON.
SMART & GOLEE, INC.,
1564 Sherman. Univ. 0285. Rog. Pk. 0272.

614 ELMWOOD-AV.—LGE. 4 AND 5 RM. sun parlor apts., mod., lgt., $55 to $70. Agent in bldg. Phone Davis 8041.

MOST BEAUT. 2D FL., 6 RM. APT. AND gar., in modern 3 flat in Evanston. Reas. rent. 732 Mulford-st. Greenleaf 1529.

Niles Center—34 minutes to loop.

Charming Suburban Apartments
Distinctive Georgian architecture. Only 42 apartments covering entire block. Beautifully landscaped. Cross ventilation, abundant air and sunshine in every apartment. Painted and paneled walls. Kitchen cabinets. Free electric refrigeration. Showers. In-a-dor beds. Cedar closets. Radio aerial plugs. Equipped playground. Walking distance to Dempster "L" and North Shore Electric. Near schools, stores, golf courses, bridle paths, and Forest Preserves, a country home with all city conveniences. Select tenancy. 5 large rooms, $67.50 to $85. Garage in connection, $10. Kenton, Knox and Grove-sts., near Dempster and Church-sts., Niles Center. See Supt. of building. Phone Niles Center 106 or
Krenn & Dato, Inc.
936 N. MICHIGAN-AV.
Superior 7046.

WEST.
Oak Park—16 minutes to loop.

PLEASANT-MAPLE APTS.
S. E. COR. MAPLE AND PLEASANT-ST., OAK PARK.
6 AND 7 RM. APTS.—2 and 3 baths. Wonderfully planned and beautifully decorated throughout. Free features include garage, electric ranges, ventilators, refrigeration, cedar closets and elevator service. Many other special features. Located close to Oak Park's largest shopping center. "L" and R. R. Trans.
RENTALS NOW $175 UP.

402-408 S. LOMBARD-AV.—Well laid out 4-5-6 rm. apts. All bright; large and airy. Free elec. refrig. Very handy location. New rentals, $72.50 to $110.

1103-1113 HOLLEY COURT, OAK PARK— Fine 2-3 rm. apts. Wonderful cor. bldg., rooms all good size. Near stores and every trans. NEW RENTALS, $57.50 to $75.00.

1038-1045 PLEASANT-ST.—2-3 rm. spacious apt.; in-a-dor bed; free refrig.; tile baths and showers. Ideal location. NEW RENTALS, $50-$72.50.

JOHN CUMMINGS LINDOP,
MARION AT PLEASANT-ST., OAK PARK.
Phone Village 8900 or Mansfield 7101.

6 RMS., 2 BATHS; NEW BLDG.; NEAR good trans., schools, churches and shopping dist.; rent $150; now vacant. 423-425 S. Scoville-av., near Madison-st., Oak Park.

1151 SO. OAK PARK-AV. — 2-3 ROOM apts.; Frigidaire; in-a-dor beds.

MOD. 5 RM. AND SUN P.; REFRIG.; S. W. corner Washington-Kenilworth. Mon. 2120.

S. E. COR. HARRISON-ELMWOOD, 5 RM. mod. apt.; 1 blk. to L. Mon. 2120.

5 RM., STEAM, SUN PAR., MOD., $75. 4 rms., porch, $65. 746 S. Wesley, Oak Pk.

Riverside—23 minutes to loop.

RIVERSIDE—NEW 5 R. SUN PARLR., ALL large r.; ht. w. ht.; nr. schools, train; $45-$55. Inq. 227 Addison-rd. Ph. River. 5015.

TO RENT—APARTMENTS—SUBURBAN.
Miscellaneous.

CAN YOU IMAGINE!
3722-4 S. OAK PARK-AV.,
a large 4 room apt. with extra room effic.; FREE elec. refr.; decorated thruout; fireplace; in-a-dor bed; built-in breakfast set, etc., for only $55.00. Open for inspection. See janitor or phone Central Rental Service. Central 4876.

RIVER FOREST,
1129-31 Bonnie Brae Apts.
River Forest's only residential apts. Highly modern 5 or 6 rms., all large and light; 2 tile baths; refrigeration and garage included; attractively decorated to suit.
W. J. FOSTER,
Wabash 0236. 1131 Bonnie Brae.

4 RM. COTTAGE, ARCOLA HT., HOT WAT. Gar. if des. Also 5 sun. rms., 2d fl.; gar.; reas. Immed. poss. Call Cicero 654J.

BEAUTIFUL 6 RM. APT., NEW BLDG.; elec. refrig. and garage; 1 blk. to elevated. 2238 S. Oak Park-av. Berwyn 4894.

BUNGALOW FLAT TO RENT—IN BROOKfield; $45, heated; ¼ blk. from La Grange street car. 3326 S. Blanchan-av.

5 RMS., STM. HT., NEWLY DEC., $50; GArage $3. 1407 S. Harvey-av., Berwyn, Ill.

3201 CLINTON-AV. — 4 RMS., LGE., LT., poss. Apr. 1; $70. G. Ferguson, Ber. 1636R.

TO RENT—FURNISHED APARTMENTS.
SOUTH.

7911 S. RACINE.
Furnished:
1-2 RM. APT., $60.
1-3 RM. APT., $70.
Elec. refrig.; gas and elect. furnished; beautifully appointed apartments; excellent transp.
Unfurnished:
1-2 RM. APT., $45.
1-3 RM. APT., $55.
Elect. refrig.; excellently planned building; one year old; conv. schools and shops.
Central Rental Service,
69 W. Washington. Central 4876.

THE DORNELL
5326 CORNELL-AV.
Here in the heart of Hyde Park—transportation—the incomparable I. C. theaters—shopping—convenient. One and two room apts.
$60 AND $65.
Full service—elevator—switchboard. Go direct to bldg. or call
Apartment Selection Bureau
Harrison 3773. 310 S. Mich.-av.

ST. GEORGE HOTEL,
1435 E. 60TH-ST. I. C. EXP. STATION. Overlooking the beautiful Midway. The only hotel in Chicago with outs. sleeping porches. Kitchenette apts., $65 to $80.

VILLA GRAND,
4717 KENWOOD-AV. PH. KEN. 10090.
A select fam. apt. hotel; 1 r. apts., pr. bath; parking space; use of laundry; $12.50 week and up. Near I. C. and surface.

The Midway-Woodlawn
An 8 story fireproof building.
Apts. of 2 and 3 Rms.
Most Moderate Rentals.
UNFURNISHED APARTMENTS ALSO.
6104-8 Woodlawn-av.

ONE OR TWO ROOMS.
DINETTE KITCHENETTE APTS.
4707 DREXEL-BLVD.
$45.00 TO $60.00.
Free gas, light and elec. refrig. Elevator service. Completely furnished. Bus and surface lines to door; near I. C. and "L."
Agent on premises.
CARROLL, SCHENDORF & BOENICKE, Inc.
953 E. 47th-st. Kenwood 1610.

$50—Immediate Poss.—$75.
5493 Cornell-av. 5200 Harper-av.
1-2-3 rms.; lge. living rms., canvas walls; individual kitchen; combination dressing wardrobe rm. feature; closets; tile bath; light, gas and refrigeration included; block from I. C., surface or bus. Open evenings.
WM. T. WOODLEY & SON,
1638 E. 55th-st. Hyde Park 2187.

1 RM. KITCHENETTES.
WEEKLY OR MONTHLY BASIS.
New furniture. Canvas walls; balconies or sun porches; spacious closets; large baths; all newly decorated. Laundries and lockers in bsmt. G. E. refrig., gas, and light free. Switchboard service. I. C., "L," bus, and surface trans..................$4[illegible]
4041 ELLIS-AV. OAK. 2470.

2-3-4 ROOMS,
$52.50 TO $75.
4627-37 Drexel-blvd.; spacious, airy, sunny apts.; handsomely and completely furnished; G. E. refrig.; rentals reduced to attractive low figure. Agent at bldg.
CARROLL, SCHENDORF & BOENICKE,
953 E. 47th-st. Kenwood 1610.

NORWOOD HOTEL APTS.
1-2-3 RM. FURNISHED APTS., $60-$120. New bldg., 1 blk. L, surf. and steam lines; bus at door; large, sunny rms., beau. furn., elev. serv., mech. vent.; free gas, elec. and refr.; full hotel serv.; din. rm. in connect. 64th-st. and Normal-blvd. Englewood 3700.

SHORE APTS.
7458 KINGSTON-AV.
1½ rooms, furnished and unfurnished; elev.; carpets radio in each apt.; free gas, light, refrig.; I. C., surf., bus. Reasonable.

Tudor Towers Apt. Hotel.
Modern, new 1-2 room apts.; real kitchen, tile bath, complete hotel service, incl. dishwashing twice daily. $65 up. 1 block I. C. 9 min. to loop. 5135 Blackstone-av. Plaza 4700.

1-2 R. Kit. Apts., New Bldg.
4827 Lake Park; large liv. rm., pri. bath, dressing rm., kitch.; refrig., gas, elec. free; new furn.; fine home; complete; $55 to $75.

ELLIS GABLES APTS.
8200 ELLIS-AV.
Attr. furn. 1-2-3 rm. apts.; NEW BLDG. 1 BLK. I. C. STATION; 18 MIN. TO LOOP.

1-2-3-4 ROOMS.
Furnished, maid service; electric refrigeration; twin beds; reasonable rent.
M. T. MURPHY & SONS, 5309 Kimbark-av.

3½ RMS.—NEW BLDG.
Living, bed, dressing rm., din. and kit.; inador bed; free refrig.; nicely furn.; I. C. transpor. 1934 E. 74th-st. Agent on prem.

BEAUTIFUL 3 ROOM APT.
7417 Colfax-av.; richly furnished, elaborately decorated; gas, elec. refrig.; a homelike apt.; 2 blks. I. C., surface; near lake.

2-3 ROOMS, $58-$75.
5039 DORCHESTER. KENWOOD 3341.
All large, light. Exceptionally well furnished; housekeeper on prem. will show.

6720 JEFFERY-AV.
1, 2, and 3 rms., elevator serv.; tile baths and shwrs., elec. refrig.; free gas; free parking space. AGENT ON PREMISES.

NEWLY FURNISHED.
5229 Woodlawn-av., 3-4 lge., lt. rms., sun parlor, inador, dressing room, elec. refrig.
HOWARD & ORR CO., 1309 E. 53d-st.

3 ROOMS—$77.50.
7610 Essex-av., newly decorated and furnished; nr. I. C., surface and lake; free gas, elec. and refrig. Regent 2805

6417 DREXEL-AV.
2-3 rm. kitch. apts., compl. furn.; free gas, lt., refrig., hotel serv.; gd. tr.; $55.

7100 RIDGELAND-AV.
New, large 1-2-3 rooms; completely furnished; $47.50 up; I. C.; 15 min. to Loop.

THE BARCLAY.
Completely furn.; 3 rms.; Mar. 15 to Sept. 15. 4940 East End-av. Plaza 6276.

2-3-4-5 Rm. Apts., $50-$70.
Nicely furnished; free gas, light and Frigidaire; nr. "L," bus, surf. 1516 W. 62d-st.

3 ROOMS, GEN. ELEC. REFRIG., CHOICE location, Hyde Park, new bldg., 20 minutes to loop; furnished by Fields; $90. See MRS. QUINN, 825 E. 52d-st.

1 RM. KITCHENETTE, $45.
Newly furn. and dec., canvas walls; I. C. trans. 1809 E. 71st. Agent on prem.

ATTR. 4 LGE. SUNNY RMS., NEW DEC.; fur.; nr. R. R. 6806 Lafayette. Tri. 2431.

PARK LAWN HOTEL—6210 WOODLAWN. New 1-2-3 r., beau. furn. $50 up. I.C., bus.

GREENWOOD, 6620—MOD. 5 RM. SUN P., pri. pch., el. ref.; new dec.; barg. Mid. 4096.

1441 E. 53D—2 RMS., KITNT., PRIVATE bath; 2 blks. to I. C.; $50. Plaza 3077.

SOUTH SHORE, NR. I. C., 4 OR 5 RMS.; new; reas. 2268 E. 70th-st. Fair. 7604.

6116-18 GREENWOOD—4 RMS. VERY LT.; el. ref.; newly furn.; all tran. H. P. 2861.

LGE. 4 RM. APT., BEAUT. FURN., SO. shore district; reas. Phone Plaza 1638.

7557 YATES-AV.—4 RMS., $16 PER WK.; elec. refrig. South Shore, nr. I. C.

3 LGE. ATTRACT. RMS., $50-$60; ELEC. trans. 1139 Hyde Park-blvd.

2 RM. KIT., PRI. BATH, $10; I. C. 5405 Ridgewood-ct., bet. Kenwd.-Dor. Fair. 7732.

6 ROOMS, 2 BATHS, 1ST APT., 7037 Jeffery. $125; I. C. transp.

4 RMS., EL. HOME; BEAU. FUR.; NR. U. of C.; Frig.; reas. 5407 University. Dor. 1518.

VERY NICE FURN. 3 RM. APT., BEDRM., in-a-dor; all tr. So. Shore. Dochr. 9092.

KENWOOD, 6142—3 RM. MODERN HOME, priv. bath; comp. furn.; bargain. Dor. 9090.

MICHIGAN, 2444—WARM KITCHENETTES, 1-2 rms., priv. bath, fr. lt., gas; $5 up wk.

2 RM. KITNT., FREE GAS, ELEC., PRIV. bath, good trans.; $12 wk. 408 W. 72d-st.

SO. SHR., 4 RMS., COMPL. FURN., FRIG. Nr. lake, I. C. 7804 Kingston. Reg. 1784.

455 W. 64TH-ST.—6 RMS., FURNISHED flat, hot water heat. Boulevard 0536.

PRINCETON, 6925—3 RMS., PR. BATH, ht., el., best tr.; adults; $45 mo. Nor. 8375.

BEAU. 3-4 RM. MOD., TWIN BEDS, ELEC. ref., I. C., L. 6468 Dante. Fair. 2025.

(Continued on following page.)

TO RENT—FURNISHED APARTMENTS.

(Continued from preceding page.)

SOUTH.

THE FAIRFAX

1 TO 4 ROOMS FURNISHED APARTMENTS.

DINING ROOM. COMPLETE HOTEL SERVICE.

HYDE PARK-BLVD. AT DORCHESTER.

ONE OF THE FEW HOTELS THAT REMAINS UNDER PROPRIETOR MANAGEMENT.

PAUL ANDERSON, MGR. PLAZA 2400.

LAWN MANOR

4506 WOODLAWN.

Full sized bedroom apt., twin beds, elegantly furnished, full service, switchboard, elevator $100
Also a 2 room kitchenette....$55
Excellent trans., bus, L, and I. C.
Apartment Selection Bureau,
310 S. Michigan-av. Harrison 3773.
Free automobile service if desired.

7018 CREGIER-AV.
Cregier Manor Apts.

A few choice 1-2-3 room apts. Craftex walls, nicely furnished; elec. refrig.; free gas, light, maid service; refined, cheerful, homey atmosphere. See to appreciate. Very reasonable. Convenient to I. C. Bryn Mawr sta. and surface lines. Apply Manager B. CALDWELL on premises. Plaza 0237.

NEW BUILDING. NEW FURNITURE. EXCLUSIVE LOCATION. NEAR BRYN MAWR I. C. STATION.

THE BEDFORD VILLA

7130 CYRIL-AV.

1-2-3 large room luxuriously furn. apts.; free light, gas, refrig. and daily maid service. Elevators and private lockers. Low rates. $75 to $150. A. K. TROG, Mgr., Plaza 7130.

5 ROOMS—2 BATHS.

5000 EAST END-AV.

Exquisitely furnished, complete in every detail, large sunny rooms—permanent view of lake. Exclusive Chicago Beach District; 9 min. to loop. Owner leaving city, will make lease. See Manager on premises.

BLACKSTONE MANSIONS,
5514-24 BLACKSTONE-AV.
VENICE APT. HOTEL,
5451-53 CORNELL-AV.
New bldgs., 1, 2, and 3 rm. apts.; elec. refrig.; hotel service; both ideally located; close to I. C. transp.; rates lowest in city.

SYLVIAN ARMS.
5532 KENWOOD-AV.
Completely furnished 1-2-3 r. apts. Complete Hotel Service. Spacious lobby. Elevator service. Thoroughly modern in every respect. $50 up. See Miss O'Neil on prem. or call Central Rental Service, 69 W. Washington. Central 4876.

LUELLA APTS.
7309 LUELLA-AV.
AGENT ON PREMISES DAILY.
2-3 rms., attractively furnished; refrigerat.; free light, gas; I. C. trans.; $60-$80 per mo.

OPPOSITE JACKSON PARK.
2 room kitchenette apt. with large dinette; through ventilation; all new furnishings; comfortable and homelike; gas, elec. and Frigidaire free; 1 blk. to I. C. express, bus, and surface; $65-$75. 5738 Stony Island-av. Janitor will show, or call Dorch. 6200.

THE QUILLAN APTS.
1-2 ROOMS, $60 UP.
Lge. attr. kitnts., daily maid serv., elev., elec. refr.; I. C., surf., L 1 blk. H. P. 0197. 6411 KENWOOD-AV.

CHICAGO'S BEST VALUES.
New, furn. and unfurn. 2 and 3 rm. apts. renting as low as $45 per mo., incl. Frigid. and every convenience; 5 min. walk to I. C.
4710 WOODLAWN-AV.

Englewood Most Reasonable
FINEST FIREPROOF APT. HOTEL.
1-2 rm. kit. apts.; elev.; 16 min. to loop; free Frigid., gas, elec., lin., maid ser.; R. I., elev., sur., bus tr. 6616 Yates-av. Eng. 7900.

6724-26-28 CORNELL-AV.
2½ rm. furnished apts., $65; elec. refrig. Light and gas free. 3 rm. basemt. unfurnished, $40. 3d bldg. south Jackson pk. I. C. exp., L, bus, surf. Dorchester 2847.

BEATRICE APTS.
2358-60 E. 70th-pl. Modern 1-2-3 rm. apts. Completely furn. Across South Shore Country club and I. C. trans. Reas. rent. Mgr. on premises.

MINERVA CREST APTS.
New bldg. in quiet, beaut. surroundings; attr. furn.; 1-2 rm. kitch. apts.; reas. rent; elev.; el. refr.; maid serv.; nr. I. C., bus, L. 6540 MINERVA-AV.

CHOICE 3 RMS.—REAS.
KINGSTON APARTMENTS.
Attractively furn.; daily maid service, linen, refrig.; near I. C. 7515 Kingston.

ENGLISH BASEMENT APT.
Liv. rm.; in-a-dor bed; kitch. and bath; light free; nr. bus and I. C.; $40. 5114 Kimbark.

2 Rooms—$50 Per Month.
1430 E. 67TH-ST. THE KIMBLEY.
Pri. baths, maid ser., free lgt., gas, linen. 1 rm., $32 up; also wkly. rate. ½ blk. I. C.

TRY AND BEAT THIS!
2½ rms., priv. bath, gas and elec. furn.; front apts., porch, lots of hot wtr., $15 wk.; all trans.; near Jack. pk. 1556 E. 66th-pl.

THE NEW
6625 DORCHESTER BLDG.
New furn.; I. C. trans., 2-3-4 rms.; very reas.

6818 NORMAL—1-2-3 RMS.
New, smart, spacious, quiet, homey, beau. furn. Compl. serv.; all trans.; reas. Nor. 6824.

1 LARGE RM., KIT., $50.
Free refrig., showers, bus at door. 4336 DREXEL-BLVD. OAKLAND 4951.

ON BEAUTIFUL MIDWAY.
6 rms., 2 baths, sun p., refrig., nr. Jackson Pk. 1519 E. 60th. Fai. 6967. I.C., L., sur.

BLACKSTONE ARMS.
1-2-3 rm. apts.; refrig.; linen, maid serv.; I. C., 10 min. lp.; reas. 5330 Blackstone.

BEAU. FURN. APT., ID. LOC.; 5 LGE. rms., sl. pch., fr. pch., yd., gar.; sublease, April-Oct.; $125. 11112 S. Hoyne. Morgan Park.

NEW MODERNE MANOR.
Large 1-2-3 rm. kit. apts.; beau. furn.; L., surf., R. I. $60 up. 6435 Yale. Eng. 7796.

7 R. BEAUT. FURN. MOD. APT.; 4 BEDrms.; elec. refrg.; I. C. exp.; extreme barg. to Gentile adults. Kenwood 3260.

I. C., 3 AND 4S LRG., LIGHT RMS., NEW furniture, new court; 4 rm., either 1 or 2 bedrms. 1127 E. 81st. Reg. 2354.

JACKSON PARK MANOR, 5528 CORNELL. ATTRAC. 2 RM. APTS., WELL FURN. ELEC. REFRIG.; NR. I. C., BUS, SURF.

7110 CLYDE-AV.—LARGE SUNNY 5, 3 and 2 rms., in-a-dor bed and bedroom; nr. I. C., Bryn Mawr station.

7450 LUELLA-AV.—2 RM. KITCHENETTE, furnished; $50; gas and electric free. Apply Mrs. O'Hern, Apt. 1.

6034 KENWOOD.
2-3 rm. kit.; elec. refrig.; priv. bath; newly furn. 12 min. to loop; reas. Fair. 4771.

4 LARGE, NEWLY DEC. RMS., BEDRM., and 2 in-a-dor beds, $75; facing Jackson park; 2 blks. I. C., L. 6058 Stony Island.

6112 CORNELL-AV., 1ST—ATTRAC. FURN. 4 rm. apt., in-a-dor, elec. refrig.; ½ blk. I. C. exp., bus and lake; $75 a month.

3 ROOM APT.—NR. I. C. LAKE; FURN. with refinement. 7419 Phillips. Sag. 2461.

6543 COTTAGE GROVE—2 RM. KITNT. apts., bath, shwrs.; gd. tran.; $12.50-$15.

69TH-PL., E., 1432—ATTR. 2 AND 4 RM. apts.; refrig.; I. C., bus, surf. H. P. 0034.

SACR. BEAU. 2-3 RM. APTS., ELEC. REFR. $55-$65; blk. I. C. 4965½ Lake Park.

4 RM. COMPLETELY FURNISHED; REFerences; $45 per mo. 6935 Wentworth-av.

SOUTHWEST.

$60 UP — NEW BLDG., 1½-2-3 RMS., richly fur. W. T. Fleming, 6322 S. West'n.

NORTH.

TO RENT—ALL NEW FURN. OR UNFURN. 1-2-3-4 rm. apts.; all mod. comforts free; rents reduced; $45 up. N. W. cor. Malden and Sunnyside. Phone Longbeach 6703.

BEAU. FURN. APTS.—2 RMS., MAID AND linen service; very best trans.; $55 and up. 4641 N. Paulina-st.

SUBLEASE BEAUT. 7 RMS. WITH SUN par., 3 baths, cor. Pine Grove and Addison; comp. furn.; reas. Lincoln 3633.

PINE GROVE, 3621, 1ST—3-4 RM., SUN P., el. refr., $50 [$35 less than unfurn. rent]. Lake View 1391 after 2 today or Mon., Tues.

RACINE-AV., N., 4522—ATTRAC. 4 ROOM apt., 2 bedrms.; overstuffed furn.; dinet. kitch.; rl. home; reas. Wilson L. bus.

4 OUTSIDE RMS., IN-A-DOR; G. E. REF.; nr. lake and Loyola L. Sheridan bus, surf. 6528 Lakewood, Apt. 6. Sheldrake 0346.

6412 GLENWOOD—BEAUT. FURN. 5 MOD. rooms; all trans. Briargate 5494.

711 BELMONT—ONE RM. KIT., COMP. hotel serv.; elec. ref.; ex. trans.; $50 up.

3 RM. MOD. NEXT LAKE PK.; NEW FURniture; Frig.; very reas. 1221 Greenleaf-av.

5 RS., SUN PAR., $85, COMP. FUR.; NEW dec. 4401 Beacon. Long. 3581. Wilson L.

HOMELIKE $55 AND $60 3 RM. MOD. bedroom apts. Owner, 5835 Glenwood.

TO RENT—FURNISHED APARTMENTS.

NORTH.

Synonymous
GOOD MANAGEMENT CLEANLINESS

We take pride in the cleanliness of our buildings, in our service, and in the character of our tenants. These features are important to those we serve. We invite you you to inspect our buildings.

Hazel Crest Apts. 4278 HAZEL-AV.
Kenard Apts. 5746 KENMORE-AV.
Kendale Arms Apts. 5959 KENMORE-AV.
Marquise Apts. 6133 KENMORE-AV.
Shore View Apts. 1209 SHERWIN-AV.

1-2-3 ROOMS KITCHENETTES $55 UP

WITHIN VIEW OF LAKE. EXCELLENT TRANSPORTATION. NEAR SHOPPING CENTERS. DAILY MAID SERVICE.

WIRTZ, HUBERT & LITTLE, INC.
8152 SHERIDAN-RD. WELL. 3000.

PARK CENTRAL
443 Wrightwood-av.
An apartment hotel of character and distinction, catering to a personnel that demands the best in service as well as accommodations. Our one and two room kitchenette apts. from $75 to $115 please the most fastidious. Commissary, garage and valet service. MR. FARRELL, MGR. Mohawk 2923. For auto service to see these apts. call Harrison 4127.
Apartment Selection Bureau,
310 S. MICHIGAN-AV.

THE NEW AINSLIE
1-2-3-4 ROOMS.
Enjoy the luxury of new furniture, carpeting, linens, etc.; free gas, light and refr. Daily maid service; beaut. decorated. See model apt. 1 blk. to Argyle L and bus transp. $60-$135. Resident manager. Longbeach 5780.
1062 AINSLIE-ST.

STUDIO APARTMENTS
Distinctively furnished 1, 2, and 3 rooms in this beautiful 10 story tower apt. hotel. Complete service of course. Rentals, $65 to $115.
COPLEY PLAZA
629 Deming-pl. Moh. 1340.
Mr. S. Bennett, Mgr., or call Harrison 3773
Apartment Selection Bureau,
for auto service to this bldg.

Ideal Lake Location
Beautiful Modern Building.
EFFICIENTLY LAID OUT. UNUSUALLY ATTRACTIVE 2½-3½ ROOMS CAREFULLY, ARTISTICALLY FURNISHED
$70 TO $115.
All with bedrooms, in-a-dors, tile baths, showers, Craftex walls, spacious closets. Some overlook lake. All transportation. Restricted tenancy. Leases required.
901 ARGYLE-ST. [5000 North]. Longb. 3220.

The Belmont Harbor
Overlooking Lincoln Park and lake. A few choice apartments of the kitchenette type available from $65; also bedroom apt., $100. You are assured of perfect service and pleasant surroundings; excellent cafe in connection.
426 BELMONT-AV.
FRANK JOHNSTON, MGR. BITTER. 4404. Call Harrison 3773 for auto service to this bldg. Apartment Selection Bureau.

Lake, Sunshine, Comfort
Enjoy your home. These two and three room kitchenette apts., comfortably furnished, are a value unsurpassed. $50 to $60.
7729 SHERIDAN-RD.
Apartment Selection Bureau,
310 S. Michigan-av. Harrison 4127.

4541 SHERIDAN-RD.
LAKELAND APT. HOTEL.
Under New Management.
1-2 rm. kit. apts.; newly decorated and carpeted; full hotel serv.; free gas, light and elec. ref.; nr. Wilson-av. L station. LONGBEACH 4724.

Furnished or Unfurnished.
BEAUTIFUL 1½ ROOM APTS.
New bldg.; excellent trans.
4423 SHERIDAN-RD.
LONGBEACH 8565.

3912-28 PINE GROVE
Beautiful modern 2 and 3 room furnished apts.; available for immed. occupancy; private entrance; $70 up. See janitor.

LINCOLN APT. HOTEL,
1648 LUNT-AV.
1-4 room kit. furn. apts., daily hotel serv. $40 up; 1 room with bath, $30 up.

SHERIDAN ARMS.
Large 2-3 room furnished apts. HOTEL SERVICE. Low rates.
725 SHERIDAN-RD., NEAR BROADWAY.

626-640 WAVELAND-AV.
BEAUTIFUL 3 RM. APT. REFRIG. FREE. AT LAKE AND PARK—LOW RENTAL. Office in bldg. or Douglas 1707.

THE BREWSTER.
1 to 3 rms.; maid service; bus at door; 1 block to park; 500 Diversey-pkwy. Lake View 0906.

2124 HUDSON-AV.
NEW BLDG., 1½-2½ rm. kit., beaut. furn., all service, elec. refrig., etc.; nr. Linc. pk.; 2 blks. west of Clark at Webster; $50 up.

1137 PRATT-BLVD.
1 and 2½ rooms; near Loyola L and Sheridan bus; modern and very reasonable.

1431 LUNT-AV., NR. LAKE.
Large 2 rm. kit.; gas, electric refrig.; ½ blk. L, bus; $60 and up. [7100 North.]

712 DIVERSEY-PKWY.
1 and 2 rms., 2800 N.; 15 minutes to loop by L and bus; quiet, modern; very reas.

WILSON-HAZEL APTS.
$55 up; 1-2-3 rm.; full hotel service. 901 Wilson-av. [entrance on Hazel]; blk. lake.

4545 BEACON-ST.
1 and 2½ rooms; near Wilson L; choice neighborhood; modern and very reasonable.

1-2-3 R. APTS.—HOTEL RMS.
New fireproof bldg.; full service; low rent; good trans. 4108 Kenmore. L. V. 9498.

925 GLENGYLE.
1, 2 and 3 rooms; nr. Argyle L and Sheridan bus; quiet, modern and very reasonable.

CORNELIA MANOR.
1-2-3 rm. furn. or unfurn. kit. apts. $42.50-$52.50; gd. trans. 815 Cornelia-av.

BEAU. 3½-4 RM. FRONT APT.; NEWLY furn.; bedroom in-a-dor; sun par.; golf, lake; all tr.; reas. 3638 Pine Gr. Lon. 3474.

SUBLET—6 RMS., 2 BATHS, BEAUT. FUR. val. $10,000; near grammar school; incl. garage. Address P J 449, Tribune.

LARGE MOD. 2 RM. APT., $40-$70; BEST service; excellent trans. See agent, 852 Leland-av. Phone Longbeach 6195.

3 RM. LARGE GORGEOUS APT., ATTRACtively furn.; best location; only $65 incl. gas, light, refrig. 2833 Cambridge-av.

7735 HASKINS, ½ BLK. HOWARD L, NEW fireproof bldg.; 1-2 rm. apts., elec. refrig., $50 and up; office open evenings.

4 RMS., 2 BEDRMS., COMPLETELY FURN. Roomy apt., el., gas, $60. 2848 Seminary.

4208 KENMORE-AV. — NORTH VILLA APARTMENTS. 1-2-3 rooms, $6-$12.00.

4449 MALDEN-ST.—NEAR WILSON-AV. L. One room kitchenette, $7.

4450 BEACON—4 RMS., SUN P., NEWLY dec. and newly fur.; exc. trans.; priv. apt.

1054 GEORGE-ST.—2-3-4 RM. APTS. 1 BL. Diversey Park. Wellington "L".

UPTOWN—4655 NAGEL; 5 R., COMPLETEly furn.; light, airy, fine transportation.

$65 MODERN 4 RM. APTS., ATTR. FURN., 2 beds, real kitchen. Inq. 5827 Glenwood.

TO RENT—FURNISHED APARTMENTS.

NORTH.

CENTRAL....... RENTAL .... SERVICE
69 W. Washington. Central 4876.
DISTINCTIVE FURNISHED APARTMENTS INVITE YOUR INSPECTION.

WINDSOR WILSON
915 WILSON-AV.
1 Room Kitnts. $60 Up.
Perfection in Appointments. Newly Furnished Throughout. Ultramodern Pullman Kit. Radio in Each Room. Tile Baths—Showers. Elevator Service. Garage in Conn. Mgr. on Prem.

1263 PRATT-BLVD.
2-3 Rooms $95 Up.
New and Well Kept Furniture. Spacious Living Rooms. Roomy Bedrooms. Ample Closet Space. Modern Kitchens. Excel. Transp. Mgr. on Prem.

4718 WINTHROP
1 Room $50 Up.
Beautifully Furnished Apts. Attractive, Modern Bldg. Free Elec. Refrig., Gas, Light and Linens. Excel. Transp. Mgr. on Prem.

If you cannot locate your apartment among the above list, let us supply you with other lists.
CENTRAL 4876

DELAWARE TOWERS
Units consist of living room with dor-bed, kitchen in separate room with electric range, private bath with shower. South exposure. Service. $85 up.

Also a 4 room unit with living room, bedroom, dining room, and kitchen in separate room. Extra dor-bed if needed. Baths with showers. Service. $160 up.

Walls are soundproof between apartments. Corridors and kitchens have forced ventilation. Food shop, grill, garage, and druggist connected.

CALL TODAY.
S. W. COR. DELAWARE and N. WABASH.

645 GARY-PL.
An unsurpassed value in two room apts. with kitchenette and dinette. Canvased walls; ample closet space; complete and comfortably furnished. The rental, $55, includes refrigeration, light, gas, linens, weekly maid service and window washing. Unfurnished apts. proportionately less. Here is a real value—office of bldg.
645 GARY-PL.
APARTMENT SELECTION BUREAU,
310 S. Michigan-blvd. Harrison 4127.

VALENCIA
5648 . . . KENMORE-AV.
Beautifully furnished, large, airy rooms; 2 and 3 room kitchenette apts., $65 and up. Complete service; best transportation. Beautiful new bldg. Longbeach 1943 or Harrison 3773 for auto service to bldg.
Apartment Selection Bureau,

5220 KENMORE
1 and 2 room apts. New, modern, completely furn. Full hotel service. Finest trans. Garage. Special rates in force on lease basis.

ROGERS PARK
with its quiet residential streets has an attraction—The Wayshire.
6818 WAYNE,
offers outstanding value in 2 and 3 rm. kitchenette-dinette apts. $50 to $65. Tastily decorated, comfortably furnished.
Apartment Selection Bureau,
310 S. Michigan-av. Harrison 3773.

Park Edgewater
6101 Sheridan, at Glenlake, on the lake.
2½-3½ Bedroom Apts.
5 rooms, 2 bedrooms. Beautifully furnished; also unfurnished, maid service available; colored bathroom fixtures; chromium plated fittings; moderate rental for immediate occupancy. Phone Rogers Park 4430.

The Charlotte
5722 Winthrop—New Bldg.
Concession to responsible people. 1½ rm. beautifully furn. kit. apt. homes, hotel serv., refrig., swbd.; linen, all furn. $55 to $60.

IF ECONOMY, LOCATION,
AND REFINEMENT ARE YOUR OBJECTIVES, SEE THIS 1-2-3 RM. APT. HOTEL.
1 rm., $60; 2 rms., $65-$70.
2½ rms., $75 up.
3 rms., $110.
6320 KENMORE [THE]. HOLLY. 2100.

FULLERTON PKWY. APTS.
Mod. 3 rm. sun or sleep. pch., reg. bedrm., kit., furn. or unfurn.; conv. to park, beach, 12 min. to loop, elec. ref.; everything; $65 up. Weekly rates if desired. 531 Fullerton.

Wellington Arms Hotel
2970 Sheridan-rd., beautiful 1 and 2 room kitnt. apts., furn. or unfurn., $65 and up; overlooking Lincoln Park golf course and beach; 15 min. from loop; hotel service. Manager at building. Ph. Bittersweet 4600.

REASONABLE RENTALS.
Beaut. 2 and 4 room fur. apts., elec. refrig., shower; modern throughout. 648 Buckingham-pl., near Broadway. Janitor on premises or M. Stickler. Lake View 0892.

NEAR NORTH SIDE.
My luxuriously furn. 4 rm. apt., 18th fl., overlooking Lake Michigan, March 15 to Sept. 15. Unusual value. $185 mo. Superior 5934.

NEAR LINCOLN PARK.
FURNISHED APTS., $55
and up. Maid services, showers, refrig., 12 minutes to loop. 1940 Lincoln-av. Just west of Clark. Center and Ogden.

4531 N. ASHLAND.
New bldg., 1-3 rm. kit. apts.; gas, light, linens, refrig., maid serv.; bus, surface, L transp.; 1 blk. to shop. dist.; reasonable.

NEWEST AND BEST.
4400 N. Ashland-av.; 2-3 large, light rms.; kitchenette, dinette; in-a-dor; dressing rm.; new elec. refrigeration. 1606 Montrose-av.

2-3 ROOMS, $40-$65.
Buena Park Apts.; soliciting business men and women. 4069 Kenmore. Graceland 6683.

FOUNTAIN VIEW APTS.
Richly furn. 2-3 rms., elec. refrig.; near Howard L, bus, beach. 7732 N. Ashland.

SACRIFICE $70 APT., $50.
Lge. 1 rm. furn. kit.; new cor. bldg.; 1 blk. to lake; all trans. 6040 Winthrop.

Sacrifice $120 for $80.
Furn. compl., 3 rm., bdrm., in-a-dor; overlooking lake; all trans. 6369 Sheridan-rd.

New Bldg.—4222 N. Ashland.
1-2 room kit. apts.; gas, lt., linen, Frig., elevator, maid serv. inc.; all trans.; reas.

195 E. CHESTNUT.
8½ blocks north of the loop; 1 room kitchenette apts., $10; hotel service.

STUDIO.
8 W. Walton-pl., nr. Oak-st. beach; fireplace; md. serv.; refrig.; lt., gas, linen.

929 SUNNYSIDE-AV.
3 rm. apts.; liv. rm., bedrm., dinette; accom. 3-4; lt., gas, refrig.; excel. tr.; $15 up.

WILL SUBLEASE AT A SACRIFICE OR give concession, 2 rm. kitch. apt. Inq. Apt. 309, De Witt Hotel, 244 E. Pearson.

4 ROOMS, NICELY FURNISHED FRONT apt., $82.50; elec. refrig.; excellent transportation; lease required. 1331 Estes-av.

IDEAL LOC. AT LAKE, 3-4 BEAU. FURN. apts.; gas, light, frigid., $80; also bat. apt., $55. 653 Gordon-terr. Well. 7310.

LINCOLN PARK—2-3 RMS., IDEAL APTS., new bldg., 4 person effic., $45-$55, or by week. 2840 N. Abbott-ct., 700 W. Cap. 4377.

LUXURIOUSLY FURNISHED 7 RM. APT.; 6 months or yr.; owner absent from city acct. illness. Call Lake View 1793.

3 R. NR. LK., BUS, EL., BST. GRD. MOD. furn., refrig., lg. liv. rm., dabed. Rog. 6949.

5 RMS. NICELY FURNISHED, $50; STM. ht.; nr. surf. and L. 1121 Fullerton-av.

3 R. STUDIO APT., BEDRM., PRIV. BATH; blk. all tr.; $50; different. 5047 Winthrop.

531 OAKDALE, 1ST—6 RMS., REDUCED $135; sun pch.; nr. Linc. Pk. L. V. 5140.

SUBLEASE UNTIL JULY, 3 RM. APT.; ALL trans. Klous. 1035 Rosemont.

TO RENT—FURNISHED APARTMENTS.

NORTH.

Summer will soon be here.

THE ADMIRAL
On the Shore of the Lake
the beautiful grounds of the Saddle and Cycle club opposite, offers the utmost in comfort, atmosphere, location, and recreation.
Homelike furnishings; spacious sunny apartments; charming dinettes and real kitchenettes; complete hotel service.
Combined with these delightful homes you enjoy:
AN ACRE OF LAWN.
PRIVATE BATHING BEACH.
SCREENED SUN VERANDA.
GOLF PUTTING COURSE.
PARKING FACILITIES.
DINING ROOM.
GARAGE.
and a feeling of satisfaction that there is no better place to live.
RENTALS $115 TO $400.
OCCUPANCY NOW OR MAY FIRST.
FOSTER-AV. AT THE LAKE
[5200 North.]
Booklet on request.

20 EAST DELAWARE
An apartment hotel that has established an enviable clientele among those who demand the best in
1 AND 2 ROOMS
with kitchenette; spacious apts. and perfect service; there is now available a most desirable apt. at $100.
J. KANE, Mgr., White. 4970.
For car service to this bldg., call Harrison 4127. Apartment Selection Bureau.

PARK DEARBORN
APARTMENT HOTEL.
1260 N. Dearborn-pkwy. At Goethe-st.
SHORT WALK TO LOOP. CLOSE TO PARK AND DRIVE. ALL TRANSPORTATION. A VERY FEW AVAILABLE.
3½-2½-1½ Room Apts.
WITH KITCHENS AND BEDROOMS.
Also Hotel Rooms.
Beautifully furnished; light, airy outside rooms; overlooks lake; pleasant, homelike atmosphere; modern lounge, English lobby; shops in building. Inspection invited.
REASONABLE RENTALS.
PH. WHITEHALL 5620.

5050 SHERIDAN-RD.
5550 KENMORE-AV.
NEW 12 STY. BUILDINGS. Every Convenience. Large Rooms. Light Gas and refrig. FREE. Furn. or Unfurnished.
1-2-3 Rooms, $50 and Up
Close to Lake, Bus, and L Transportation.

2048 CLEVELAND-AV.
AT LINCOLN-AV. AND GARFIELD. 4 BLOCKS WEST OF LINCOLN PARK.
FURNISHED OR UNFURN.
BRAND NEW FURNITURE.
HIGH GRADE 1-2-3 RM. APTS. BEAUTIFULLY DECORATED. ALL CONVENIENCES.
$42.50 to $75.
BEST VALUE IN CHICAGO.
Agt. on prem. daily till 10 p. m. Cen. 3600.

IN EXCLUSIVE STREETERVILLE—
244 E. Pearson
WALKING DISTANCE TO LOOP.
RENT $70 TO $200.
2-3-4 room apts., furn. or unfurn., kitchenettes and bedrooms, facing on lake shore park. Commissary, dining rm., valet service, free maid service, gas, light, refrig., every room outside and carpeted; bus at door.

240 E. DELAWARE-PL.
Furn., Unfurn. 3 Room Apts.
PRIVATE BEDRM., LIVING RM., DINETTE
$90 UP
DAILY HOTEL SERVICE.
Unobstructed View of Lake.

1-2-3 ROOM APTS.
NEW BLDG. High class, attractively furnished, all outside apts. Quiet, clean. No dogs. French doors on kitchens. Good trans. 1 blk. to lake. MODERATELY PRICED.
THE COLE APARTMENTS,
1257 LUNT-AV. ROGERS PARK.

2-3 RM. KITCHN., $65 UP
1333-35 Birchwood-av., e. of Sheridan, nr. lake; new, lge., light apts., beau. furn.; electric, gas, Frigid., elevator, linens, maid service; 1 blk. Howard-st. shop. dist. Rogers Pk., 20 min. to loop; Howard, Evanston L and bus. Phone SHELDRAKE 0319.

MORE FOR YOUR MONEY
is what you get when you rent one of our 1, 2, or 3 room apts.; Frig., maid service, and every conven.; ½ blk. to L, bus, or car. RENT LOW AS $45.
4228 KENMORE-AV.

$60—NEW BLDG.
NOW OPEN; RICHLY FURN. 1½-2-3 RM. SUITES; COMPLETE HOTEL SERV.; 2 BLKS. MONT. "L" STA., ½ BLK. SURF., 3 BLKS. STEAM TRAINS AND BUS. SEELEY MANOR. 4427 N. SEELEY-AV.

1023 ARGYLE-ST.
1 and 2 rm. kitchenettes; large rms. Maid service; $50 and up; newly decorated; wonderful transporation. See mgr. on premises, or phone Sun. 7279.

WINTHROSE APTS.
New bldg., 1 rm. kitnts., tile bath, gas, light, refrig. free; complete hotel and maid serv.; $50 up; uptown shopping district, nr. churches, theaters. 5510 Winthrop-av.

$55 TO $60.
1 room kitnt. apts. Full hotel service. Electric refrig. L, bus, and surface.
739 BELMONT-AV.

DIVERSEY APT. HOTEL.
Compl. furn. 1 and 2 rm. apts., except. value, $55 to $125; full hotel service; bus at door. 430 Diversey-pkwy. Lake V. 8210.

UNUSUALLY LOW RENTAL
2 rms. and large kitnt., beautifully furn.; free gas, light, Frigidaire; ¼ blk. from L, street car, bus. 5539 Winthrop.

GLENGYLE APT. HOTEL,
941 Glengyle-pl. [5030 bl.], e. Sher.-rd., nr. lake, 1-2-3 rms., mod. conv., 24 hr. serv. Owner management; bus 51, Arg. L; reas.

Beau. 2 Rm. Studio Apts., $55
Pullmanettes, $35. Det. Bath. Cor. Apt., $50. 755 BUENA, COR. CLARENDON. 53 BUS.

WOODLAND FURN. APTS.—2-2½-4 RMS.; gas, electric, linen, refrigeration; $47.50 up; nr. L, surface. 2520 Leland. Ravenswood 0739. Ardmore 3409.

$50 and Up—5127 Kenmore.
1 room kitnt. apartments. Hotel service. L, surface, and bus transp. Longbeach 3101.

916 DIVERSEY-PKWY.
1-2-3 rms., near Diversey "L" and bus; quiet, modern and very reas. Grace. 1440.

Great Reduction in Rent.
Furn. and unfurn. 2-3-4 rm. apts., overlooking lake; all transp. 6369 Sheridan-rd.

2 Rms. and Kitch., $60 Up.
1331 Estes-av.; spacious rms.; free refrig., gas, light; nicely furn. and dec.; ex. trans.

CLOSE TO LOOP.
Kitchenette apartment, 1 room, in modern building; $55 and $60. 720 CASS-ST.

REAL HOME IN HIGH CLASS BLDG.; near lake, bus, Argyle express; 4 rms.; 5 rm. efficiency; Frid.; everything furn. complete; $80. Edge. 1680. 5109 Kenmore-av.

4 RMS., SUN PAR., MOD.; 1ST FL.; ONLY furn. apt. in bldg.; 2 blks. lake, L; barg., $70. Rog. Pk. 3889. 7505 Greenview, janitor.

3 NICELY FURNISHED ROOMS, INCLUDing heat, gas, electric, English basement; reasonable. 2138 Warner-av.

746 BROMPTON-AV. — 4 RM. KITCHENette, 2 beds, light, clean; all trans. and conv.; newly furn. $15 weekly.

NORTH SIDE MOD. 4 RM. APT., ELEC. REfrig., nicely furn.; gd. trans. 1902 Berteau-av. $65.

920 OAKDALE-AV.—
4 rms., elec. refr., $67.50; in-a-dor bed and bedrm.; ½ blk. to Wellington L.

4 RMS., 1 BLK. LAKE, $65; NICE FURN.; L bus; el. ref. Owner, 7230 Sheridan-rd.

2-3 MOD. RM., LARGE, LIGHT, NEW, DEC. fur. Electrolux refrig. 738 Aldine.

2 ROOM APT.; NEWLY FURNISHED; $50; private bath. 4868 N. Rockwell-st.

1415 SHERWIN—IDEAL 3 RM. APT.; G. E. refrig.; radio; 1 blk. lake, L. Shel. 10228.

741 BUCKINGHAM-PL., 3300 N.—LG. 2-3 r., in-a-dor, refrig., tile bath. Buck. 6104.

BEAU. 3-4-5 RM. FURN. APTS.; REASONable. Kinast, 1623 Wallen. Bri. 3645.

4 RMS., 2 BEDS, NICELY FURN., $75; ½ blk. lake, park. 1333 Touhy-av. Hol. 1790.

TO RENT—FURNISHED APARTMENTS.

NORTH.

THE SURF
"There's No Better Address."
Comfort, Convenience, Prestige
Apartments of 2-3-4 Rooms.
Exceptional Furnishings.
Highest Type of Service.
MODERATE RENTALS.
$100 PER MONTH UP.
THE SURF
"There's No Better Address."
SURF-ST. AT PINE GROVE.
TELEPHONE BITTERSWEET 7000.
CHARLES T. GRATZ, MANAGER.

MY 3 RM. APT., $129.50
FREE LIGHT, GAS AND REFRIGERATION.
201 E. DELAWARE-PL.
OPPOSITE CASINO AND COLLEGE CLUB.
MRS. BILGER. SUPERIOR 1480.

2 Rms., New. Furn., $55
FREE REFRIG., LIGHT AND GAS.
4501 MALDEN. EDGEWATER 8409.

1-2-4 Rooms, $44-$55
GAS AND LIGHT SERVICE FREE.
7455 GREENVIEW. ROGERS PARK 6100.

3-4 Rooms, $60-$75
1 blk. to Addison and Sheridan bus. 626 Gary-pl. Refrigeration. Well. 1732.

3 Rooms, $62.50
Refrig. Carpeted floors. Free auto park. 3 BLOCKS TO ARGYLE L.
840 AINSLIE—FACING THE LAKE.

YACHT HARBOR APARTMENTS
423 MELROSE. 3240 NORTH
A STEP FROM SHERIDAN-RD.
1, 2, 3 ROOM APTS.
All beautifully furnished outside rooms; light and airy; complete hotel service; quiet, refined, homelike atmosphere; commissary, drug store, and garage in connection; your inspection invited. Rates $70 to $150.
ALSO UNFURNISHED APARTMENTS. SEE MANAGER OR CALL BITT. 4106.

UNUSUALLY LARGE
spacious apartments, 3-4-5 rms., comfortably furnished; refrigeration, gas and light included in most moderate rentals. $68 to $105.
4715 MALDEN-AV.
Excellent trans.; surface, Lawrence-av. L sta., bus; theaters and shopping. Be sure to see these before your locate.
Apartment Selection Bureau.
310 S. Michigan-av. Harr. 3773.

634 ARLINGTON-PL.
Compare These Values
with all others. Completely furnished 2 and 3 room kitchenette apts.
$40 AND $65,
A stone's throw to Sheridan-rd. and bus.
Apartment Selection Bureau,
310 S. Michigan-av. Harrison 3773.

Bedroom Apts.
of 3 exposures.
Unobstructed view of park and lake.
1 Room Kitchenettes
with twin or double inador beds.
Complete hotel service; attendants on all equipment. Coffee shop, commissary. $65 up.
LINCOLN PARK ARMS
2738 Pine Grove-av., just south of Diversey.

2½ AND 3 ROOMS,
BEAU. FURNISHED, $65.
4 BEAUTIFUL ROOMS,
BRAND NEW FURN., $80.
1338 GREENLEAF-AV., OFF SHERIDAN.
5 rm. efficiency; bedrm. and in-a-dor bed; free Frigidaire; nr. L, bus, lake and school. Phone Sheldrake 0856.

MONTROSE BEACH HOTEL
NEW BUILDING.
1 rm. apts., completely and elegantly furn.; radio in every apt.; tile baths and showers; refrig.; soundproof; coffee shop; best trans.
$32.50 AND $55.
925 MONTROSE-AV.
24 HOUR HOTEL SERVICE.

918 Winona
FURN. OR UNFURN.
5100 N.; large, attractive 2-3 rm. apts.; Frigid.; full serv.; near lake, good schools, and all trans.; close to shop. dist.; $60 up. See them to appreciate real values.

NEW BUILDING
BUILT-IN RADIO.
ONE, TWO, AND THREE ROOM UNITS.
EIGHTY DOLLARS monthly and upward.
CANTERBURY COURT,
1220 NORTH STATE-PARKWAY.

EDGEWOOD HOTEL
5726 WINTHROP-AV.
$52.50 UP.
1½ rooms; elec. ref.; hotel service.
UNRIVALED LOCATION.
LONGBEACH 8155.

2-3-4 ROOM APTS., $65 UP.
Extra in-a-dor, charming furniture, Beauvais rugs, electric refrig., near school, lake and bus; 1 block Howard express. 7723 N. Paulina. Rogers Park 6932.

LAKEWOOD PLAZA APTS.
6916 Lakewood-av.
$45 and up, with serv.; 1-2-3 rm. kitch., beau. furn., 1 blk. express L, near everything. Sheld. 10348.

THE LANSING.
FOR THOSE ACCUSTOMED TO THE BEST. 1-2-3 rm. apts., $60-$150; ideal home for the spring. 1036 N. Dearborn. Whi. 4080.

1622 JONQUIL-TERR.
WELL FURNISHED 3 ROOM APT., 1 BLK. Howard L, bus to door. All modern conven. See janitor or call Rogers Park 3932.

RARE BARGAIN.
2 months sublease, Sheridan-rd., overlooking lake, 5 rooms, beautifully furnished, carpeted. Lake View 1338.

CHA-TOINE APTS.
4546 N. DAMEN-AV.
New bldg., 1-2 rms., beau. furn., refrig., elec., swbd., complete hotel serv.; $50 up.

SUBLEASE AT SAC. TO RES. TENANT only eleg. fur. 4 rm. apt., 5 rm. efficiency, in high class el. bldg., Sheridan-rd., opp. Belmont Harbor. Address T K 419, Tribune.

ATTRACTIVE SUNNY 5 RM. APARTMENT near Lincoln park, east of Clark; grand piano and radio; will sublet or sell lease and furniture. Mohawk 1467.

712 Grace-st.—Real Home.
3 rms., extra wallbd., lg. bedrm., rich. furn., shr.; very reas.; gd. tran. Grac. 10115.

1235-41 NORTH SHORE-AV.—MODERN 3½ rm. apt., compl. beau. furn., large bedrm., extra in-a-dor bed; elec. refrig.; L, bus, and lake; reasonable rent. Agent on premises.

3½ BEDROOM APT., $60.
Extra bed, Frigid.; ideal loc.; also 4 beau. lge. rm. apt. 7031 Glenwood. Hollyct. 2131.

Great Reduction in Rent.
1-2-3 rm. kitchenette, furn.; twin beds; blk. to lake; all trans. 6040 Winthrop.

IDEAL APTS., 1-2-3 ROOMS.
$60 up; maid serv.; elec. refr.; all trans.; nicely furn. Ver-Mae Apts. 4440 Lincoln-st.

NORTHWEST.

3-4 RM. APTS., $60-$70.
4441 N. Central Pk., nr. Montrose; good tr.; new, fur.; gas, elec., Frig. incl. Arm. 9296.

4130 KEYSTONE APTS.
1-2-3 rooms; nr. Irving Pk. sta. N. W. R. R.; ideal neighborhood; mod. and very reas.

1, 2, AND 3 ROOM APTS.—NEWLY DECorated; will also rent unfurnished; electric refrigeration; reasonable rent. 1938 Humboldt-blvd. Spaulding 2397.

1½-2-3 R. BEAU. FUR. APTS., NEW BLDG. free elec. refrig.; 1 blk. sur., N. W. R. R.; $55 up; full serv. 3901 N. Tripp. Ave. 8236.

SUNNY COR. KITCH., REFRIG., SHOWER; reas.; 1 blk. Rav. L. 4901 Christiana.

4818 N. KENNETH — MOD. FURN., 4 rs., htd., gd. loc. and trans. Reas. Kil. 8416.

FURN. 1 RM. KIT. APT., PRI. BATH, GAS, elec.; exc. transp.; $9. 3222 Lawrence-av.

NEW BUILDING, 2 R. KIT. APTS.; BEAU. furnished; reas. rent. 4477 Elston-av.

COMPL. FURN. 3 ROOM APT., GAS, ELEC. free; reas., exc. trans. 4601 N. Spaulding.

3 RMS. WITH WALL BED AND BEDRM.; front cor. apt. 3334-44 Ainslie; reas.

3743 ROSCOE-ST.—3-4 RMS., NEATLY FUR. Reasonable. Pens. 7193. Eggland.

2-3 RM. APTS., NICELY FURN., CLEAN and airy, $50-$50. 4822 Montrose-av.

3 RM. FURN. APTS. WITH BEDRM., ELEC. ref., $47.50-$55. 3833 N. Central Pk.-av.

TO RENT—FURNISHED APARTMENTS.

NORTHWEST.

HUMBOLDT ARMS,
1627 HUMBOLDT-BLVD.
PALMER MANOR,
2936-38 PALMER-ST.
1-2-3 room apartments; maid service; elevator service; elec. refrig.; excel. transp.

THE LOGANWOOD,
2530 N. SACRAMENTO-AV.
2-3 RM. KIT. APTS. REAS. PRICES.
All outside rooms; nicely furnished and decorated; complete serv.; elec. refr.; showers; L, bus, 3 surface lines. Belmont 3211.

2834 PALMER APTS.
Just completed; beaut. furn. 1 and 2 room apts.; quiet neighborhood; 1 block from California sta. Logan Sq. L; gas, light, linens, refrig. and maid serv. free; $52.50 and up.

2 Rm. Kit. Apts., $52.50 Up.
Comfortably furnished; free gas, light, elect. refrig.; exc. location; 3 st. cars; 2 r. r. OFFICE, 4821 BELLE PLAINE.

THIS IS THE CHOICEST
Clean 1 room kitchenette; light, gas, refrigeration, linens, maid service; outside apts.; 1 blk. L; $50 up. 3355 Eastwood.

1850 HUMBOLDT-BLVD.
Beaut. furn. 1-2 rms., elec. refrig., ventilation, elec.; compl. serv.; $50 up; all tran. ALDORT HOTEL APTS. ALBANY 7755.

5 RMS. WITH SLEEPING PORCH, NEWLY decorated, steam heat; rent reasonable. 5441 N. Spaulding. Ind. 2432.

WEST.

165 N. PINE
[5500 WEST.]
AUSTIN'S NEWEST 7 story fireproof apartment hotel, exquisitely furnished, renders complete 24 hr. hotel service at rates as low or lower than the ordinary nonfireproof building.

Liberal Concess.
ON
Reliable Lease
1 Rm. Kitch., $65 to $70.
2 and 3 room apartments, $75 and up. Excellent transportation.
165 N. PINE
[5500 WEST.]

154 N. PARKSIDE-AV.
115 N. PARKSIDE-AV.
1-2-3 rm. apts., $55 and up. New bldg. Full serv. Very reas. rent. Worth inspecting.

$60 LE MAY $75
169-85 N. LECLAIRE.
2, 2½, 3 Rm. Kitchen-Dinette Apts. Elec. refrig.; linen service.
5100 WEST.

THE CERVELL.
Smartest Spanish type 2-3 rm. apts., beaut. furn., compl. service, fireproof bldg.; reas.; all transp. 325 N. Austin-blvd. Col. 1078.

3439 W. MADISON.
Newly furn. 2 rms. and kitch., or unfurn.; gd. tran.; facing Garfield Pk. See janitor.

JACKSON CREST APTS.
1-2-3 rm.; comp. serv.; elec. refrig.; elev.; lg., lt. Liberal concess. 4700 Jackson-blvd.

2 Rm. Kit. Apts., $80 Mo. Up.
Beau. furn.; refrig.; daily maid serv.; ½ blk. Garf. park L, bus, surf. 3307 Warren.

149 N. LECLAIRE (5100 W.)
1 rm. kit. apts.; comp. furn.; free gas, elect., linens, and Frigid.; $50-$52.50.

KARLINGTON APT. HOTEL.
Beau. furn. 1-2-3 rm. kit. apts.; maid; elev. serv.; elec. ref.; reas. 4136-8 Washington.

LINDEN LODGE.
2, 3 rms., fur. apts., new fireproof bldg.; quiet, restricted. 5601 West End-av.

OAK PARK CHATEAU.
Finest 1-2-3 rm. kit. apts., beau. furn.; reas.; exc. trans. 330 N. Austin-blvd.

119 N. PARKSIDE.
Large front apt., suit. 4, $100. 1 rm., lge. kit., $55. Tile baths, comp. serv. All trans.

MIDWEST APT. HOTEL.
4312 WASHINGTON-BLVD. NEW 1-2-3 RM. kit. apt.; beau. fur.; el. refrg.; md. ser.; rea.

4900 WASHINGTON.
Attr. 2 rm. apt., including living rm., in-a-dor, kitch., dinette; lgt. and gas; $50.

3241 MAYPOLE-AV.
Beaut. 3 rm. de luxe apt.; fine for 4; new bldg.; maid daily; mech. refrig.; reas. Office:

JACKSON GABLES, 3412 JACKSON-BLVD.—1 and 2 rm. mod. kit. apts.; linen, gas, elec. refrig. free; reas. Van Buren 0107.

CONGRESS, 4346—REAL KITCHEN, BEDroom, private porch; extra da-bed; linens furn., clean; cozy; reas.; garage opt.

SUBLEASE ATTR. 2 RMS. [EFF. OF 3]; compl. furn.; all mod. conv.; reas. 18 S. Mayfield [5800 W.]. Mansfield 1749.

AUSTIN ARMS APT.—
130 N. Lotus-av., near Wash.-blvd. Beaut. furn. modern kit. apts.; reas. Hotel serv.

4501 WASHINGTON-BLVD.—1-2-3 R. NEW. furn. apts.; reas. rates; best trans.; nr. shop. dist. J. Sang, Res. Mgr., Col. 1189.

SUNNY COR. KITCHENETTE APTS., NR. L, surface, bus. Priced to fit purse. 4024 West End-av.

1½-2½ RMS [BEDRM. AND ROLLAWAY], fits 4 people and any purse, tile bath, refrig., maid. 245 N. Long.

4821 W. ADAMS-ST.—2 R. KIT., $48 UP; suitable for 2 or 3; ideal location.

GLADYS-AV., 4253—7 RMS., STM. H. W., gas, elec., linens, 4 beds, $22.50 wk.

4842 W. MADISON—2 RM. KIT. APTS., $50-$55; 1 rm. hotel apt., $40 up.

WEST END, 4684—4 R. AND SUN P., IN-A-door, 3 bds., refr., beau. fur.; ex. trans.

7 RM. APT., COMP. FURN.; STM. AND hot water; gd. trans. 11 S. Whipple-st.

164 N. CICERO-AV.—1-2 RM. KIT. APTS., comp. furn.; gas, el.; $10-12.50 wk.; ex. tr.

SUBURBAN.

CHARM . . .
We have captured the charming Simplicity and Beauty of Early Colonial America; and it is available to you in a modern, fireproof 8 Story Apartment Hotel.
Early American Furniture and fixtures. Replicas of old glassware. Lovely prints and draperies. Also a pleasant feature—Our Colonial Dining Rooms. Good food prepared by women can be had at Moderate Prices.
These apartments will appeal to the discriminating who desire more than the average offers.
2, 3, and 4 Room Units
$125-$275 MONTHLY
SINGLE ROOMS ARE ALSO AVAILABLE.
THE HOMESTEAD
Evanston
1625 HINMAN-AV., NORTH OF DAVIS-ST. GREENLEAF 3300.

The Library Plaza Hotel,
1637 ORRINGTON-AV.
Preferred Central Location.
One, two, and three room apts. Some with kitchens.
REASONABLE RENTALS.
Homelike—Convenient.
CALL UNIVERSITY 8000.

KRA MAR MANOR APTS.—1-2-3 RM. KIT.; free gas, light, refrig., linen, elev.; elec. furn., $50 up. 1850 61st-ct., Cicero.

4 RM. APT.—COMPLETELY FURN., 1 BLK. to Lake-st. L, in Oak Park. Call Sunday or after 6 p. m., Euclid 6839.

2 RMS. AND KITNT., HEAT, LIGHT, GAS furn.; ex. loc.; $65. La Grange 2310 M.

WANTED—TO RENT—APARTMENTS.

MAY 1, BY ADULT FAMILY, 6 ROOMS, 2 baths, or 1 bath and extra lav., in modern 2 family apt., North or N. W. Side. Address Y 230, Tribune.

WELL FURN. 7-8 RM. APT. OR HOUSE in Hyde Park; beach dist.; lease 1 yr. or more; quote price. Address Y 92, Tribune.

FURNISHED KITCHENETTE—1 OR 2 RM. apartment, for bachelor, Portage Park section. Address T G 358, Tribune.

WANT THE BEST 4 RM. IN-A-DOR APT. no. side that $55 mo. will buy. Must be mod., nr. L tran. Address P H 248, Tribune.

SO. SH., NR. I. C., SM. QU. APT., PRI. RES., 2d flr.; reas. Address X 137, Tribune.

TO RENT—STORES.

Central.

10 W. LAKE-ST.
Main floor, 1,600 sq. ft., very reas. Also 2 stores and small office suite on 3d floor, northeast corner La Salle and Lake. Attractive price.
BILLS REALTY, INC.,
208 S. La Salle-st. State 0266.

E. OAK-ST., NR. DRAKE HOTEL—UNIQUE new bldg.; no pillars; 6,000 ft.; will divide; suitable for auto showroom or high class restaurant; long lease.
BROWNLEE REALTY CO.
30 N. Dearborn-st. Central 1317.

608-612 W. LAKE STORES, NEW BLDG., steam heat; poss. now; 43x100, 35x100, 21x100, 15x100; hot water, watchman; also dry base., 160x160 [will div.]; elev.
HENRY A. KNOTT,
112 W. Adams-st. Phone Randolph 2321.

SEVERAL FINE LOCATED STORES, ADjoining S. W. cor. Lake and Clinton-sts. Office, 551 W. Lake-st. Dearborn 6613.

STUDIO—110 E. OAK-ST.; SUIT. FOR BUSIness or living; nr. Drake. Sup. 0608.

OHIO NR. MICH.-ST., 9X32; EXC. MILLInery, lingerie, etc.; reas. Inf. L. V. 7277.

TO RENT—STORES.

Central.

123 N. FRANKLIN-ST. — STORE AND EXtra large basement; sprinkled, heated; very low rental; term lease; possess. now or May 1. State 4674.

South Side.

8125 COTTAGE GROVE-AV.—ATTRACTIVE store in heart of Chatham; suitable for dresses and millinery, stationery and books, jewelry and opticals, upholstery and drapery; will make price satisfactory. J. F. O'Brien & Co., 8119 Cottage Grove.

STORE AND FIXTURES.
Including vault, for dress shop; live street, center of population.
M. T. MURPHY & SON, 5309 Kimbark.

SPACE SUITABLE FOR CORSETIERE, dresses, hats, or chiropody, etc.; have an established business in good location, my clientele should help you; no but 1st class considered. 1017 E. 82d-st.

Double Transfer Corner,
16x65 next to A. & P.; good for meat mkt. or kindred chain; reas. rent. Cal. 2664.

63D AND HALSTED-STS.
739 W. 63d-st., suitable for any business. Rogers Park 0157 before 10 or after 5 p. m.

TRANSFER CORNER—IDEAL FOR DRUGS, confect.; also 2 smaller stores same bldg. District needs groc., market, hdwe., etc. Price $60 and up. Sag. 7776.

TO RENT—4301-03 COTTAGE GROVE-AV. Transfer cor. 42x77. Rent reas. CHESHIRE & SHOTWELL, 4304 Cottage Gr.

1556 W. 69TH-ST.—ADJG. ASHLAND-AV. transfer cor; low rent. John T. Hall & Co., 1555 W. 69th-st.

1053 E. 65TH-ST., NR. UNIVERSITY-AV. Size 36x50. J. B. Walter, Lake View 6480.

½ STORE—LOCKSMITH SHOP; GD. LOC. radio service, etc. 1438 E. 67th-st.

3424 S. STATE-ST.—MOD. STORE; BEAU. 4 r. rear; rent reas. Dea. 0356.

North Side.

2444 BRYN MAWR-AV.
Only vacant store in neighborhood, 16x60; suitable for bakery, hardware, variety or barber. Rental $75.

4805 N. SPAULDING-AV.
Adj. N. E. cor. Lawrence-av. Wonderful shopping district, suitable for delicatessen, kosher market or laundry. Steam heat. Rental $50 per month.

1025 ARGYLE-ST.
Bet. Kenmore and Sheridan-rd., suitable for bakery, hardware, dress shop or men's wear; 16x65; rental $175.
GEORGE W. PRASSAS,
111 W. WASHINGTON. STATE 8178.

CHOICE LOCATIONS,
3355-57 N. Clark, 50x80; will divide.
3324 Broadway. 1141 Berwyn-av.
501 N. State. 1971 Wilson-av.
5551 Broadway. 1439½ N. Clark.
4044 Leland-av. 3933 Sheridan-rd.
1444 Wilson. 936 Grace-st.
Offering special inducements at this time.
J. B. WALLER. Lake View 6480.

STORE TO LEASE
For immediate occupancy in the business section on Diversey-blvd., east of Clark-st. Excellent location for chain store or any other mercantile business. Reasonable rental. Address MR. G. PFAENDER, 2625½ N. Clark-st., or phone Diversey 1650.

DRY GOODS OPPORTUNITY
Estab. Bus., dble stores, terra cotta frt., Lincoln-av.; 6 live cors.; no oppos.; leaving city; reas. rent. Dirks, 2811 Racine.

2501 DEVON-AV., COR CAMPBELL [JUST west of Western]—22x58, near new B. & K. theater; new bldg., adjoining chain tenants; very attractive. S. E. Terman & Co., 10 S. La Salle. Randolph 3177.

TO RENT—STORES AND SHOPS; CLOSE in; some with living rooms; suitable many kinds of business. Phone for list. OGDEN, SHELDON & CO. Franklin 7358.

527 W. CHICAGO-AV.—2 DOORS EAST OF Montgomery Ward & Co.; 42x130 ft.; gd. location for any kind of business; reas. rent.

1015 N. CLARK—IN MODERN HOTEL, suitable for tailor or any business, $90. CROWE BROS. & CO., 754 N. Dearborn-st.

WANT MEAT MARKET ADJOIN'G ROYAL Blue grocery at Diversey L station. Reas. rent. Mr. Steuer. Franklin 7990.

HOWARD-CLARK-STS. — MODERN STEAM heated store, 16x55; grocery or cafe; $115. Rogers Park 0458.

228 W. NORTH-AV.—WELL LOCATED; stove heat; $50. FIRST REALTY COMPANY, 56 W. Washington-st. Cent. 5151.

TO RENT—LARGE STORE IN MODERN apt. bldg.; s. w. corner Dearborn and Division; reasonable rental. Delaware 5816.

4712 LINCOLN-AV., COR. LELAND — ESTablished location for any retail line. Reasonable rent. Phone State 2678.

TO RENT—BASEMENT STORE, DARLINGton hotel, 4700 N. Racine. Very reas.

3807 BROADWAY—1,200 SQ. FT.; LONG lease; wond. loc. Lake View 9267.

STORE—3007 N. CLARK-ST.; GOOD SHOW window; excel. loc.; $45.

816 RUSH—1 OR 2 STORES ADJ. COR.; any business; nr. Chgo.-av.; reas.

Northwest Side.

DRUGGIST'S LOCATION—CHOICE CORNER. Also inside fast growing dist. Heman, 3257 Bryn Mawr-av.

GOOD LOCA. GRO. OR BAKERY; FLAT above is desired. Irving Park-blvd. Address P J 520, Tribune.

SUIT. ANY BUSINESS; 65 FT. DEEP. Conc. to May 1; 3914 Montrose. Shel. 6260.

WONDERFUL COR. FOR FRUIT STORE; quick act. nec. Address P J 597, Tribune.

West Side.

LARGE STORE—IDEAL FOR DRUG STORE, grocery, market, barber shop or hardware store, steam heat, tile floors, rent $35 and up; good neighborhood. Agent on premises. Near school. Austin at Ogden.

S. W. COR. GREEN AND RANDOLPH, 1ST floor and base., 50x150; heated, sprinkled, elevator; good shipping facilities. F. E. LOCKE, 127 N. Peoria-st.

Exceptional Bakery Location.
Adjoin. busy A. & P. Tea store. Reas. rent. 1357 W. Harrison-st., or State 0240.

TO RENT—CORNER STORE, 5700 W. Madison-st., n. w. corner Waller-av. Telephone Nevada 4193.

5926-28 MADISON—35X110; WILL DIVIDE. Nr. State theater, lg. bakery. Euc. 5911.

COR. STORE IN 9 STORY OFF. BLDG.—Madison, Ashland, Ogden. Monroe 2120.

Suburban.

KENILWORTH—17X70 STORE IN MODern building near intersection principal business street.
FRED'K B. THOMAS & CO., Agts. Bldg. 743 Elm-st., Winnetka. Winn. 2850.

TO RENT—OFFICES AND SHOPS.

Central.

TO RENT—VERY DESIRABLE SHOP SPEcially equipped for beauty parlor, in large Office and Shops Bldg. Special wiring, lavatories, etc. Very reasonable rent to responsible party. Apply 1301 Capitol Bldg., N. E. corner State and Randolph.

32 N. STATE, S. W. COR. WASH. — ATtractive offices; splendid light; night serv.; center of loop; sngl. off., $25 to $50 with recep. room, $55-$80; few furnished; desk space, $12. Swigart & Co., Room 601.

TO RENT—BUSINESS CALLS ME OUT OF city and will sublease my office to responsible tenants at very attractive figure; 2 private offices and reception room. Inquire Room 1301 Capitol Bldg.

TO RENT—WELL FURNISHED OFFICE, 2 private offices and reception room, all carpeted; will rent reasonable to responsible tenants. Inquire Room 1301 Capitol Bldg., 159 N. State-st.

TO RENT—ATTRACTIVE PRIVATE OFfice facing La Salle-st.; rental includes tel. and reas. steno. service. Rm. 808, 29 S. La Salle-st.

100 N. LA SALLE-ST.
Desk space or entire suite; well furnished. $25 to $125. Suite 311. Mr. Scheurmann.

SUBLEASE ELEGANTLY FINISHED SUITE of offices. Suitable for lawyers or architect. 1,300 sq. feet. Apply Suite 1200, 100 N. La Salle.

PRIVATE OFFICES
and space, furnished or unfurnished, $35 up. Apply R. 1027, 176 W. Adams-st.

TO RENT—140 N. DEARBORN-ST., VERY desirable entire floor containing 3,000 sq. ft., with light on four sides. Possession May 1. Reasonable rent. Room 910.

22d Floor, 100 N. La Salle-st.
Finely furn. offices with reception room privilege; reasonable rental. Room 2211.

IF BETTER AIR AND PARKING ARE wanted at saving of half loop rent investigate offices near Tribune Tower at $1.00 to $1.50 ft. SUP. 4761.

TO RENT—SEVERAL SUITES; ALSO SINgle office. Desirable locations. 8 S. Dearborn-st., Room 402. Cent. 6637.

SUBLEASE—TWO SUNNY OFFICES AND storeroom; modern bldg.; near North Side; 1 office rented; snap. Drexel 4140.

NEWLY FURN. DESK SPACE, $11 MO. A-1 Branch Office Service. 4th Floor, Rm. 403, 20 E. Jackson-blvd.

MAY 1ST POSSESSION; DESK SPACE; shops or storage; passenger and freight elevators. Rm. 309, 339 S. Wabash.

HEART OF LOOP—NEW, MODERN BLDG.; furn. offices, $25 up; desk space, $15. Rm. 602, 10 N. Clark-st. Franklin 7906.

TO RENT—ATTR. FURN. LGE. PRIV. office and reception rm., $45. Apply 612 N. Michigan-av., Rm. 413. Superior 1101.

FOR SUBLEASE—3 RM. SUITE IN TOWER nr. Mich.-av. bridge. Beaut. dec., very reas. rent. Address T J 453, Tribune.

PRI. OFF., FUR., $45; STENO. SERV. IF desired. 1218 First Nat'l Bank Bldg.

59 E. ADAMS—LGE. OR SMALL SUITES. $30-$45; modern service. Monroe 2120.

PRIV. OFFICE; FINE MAHOG. FURN., $50 mo.; serv. Rm. 1106, 22 W. Monroe-st.

2D FLOOR, SUIT. DOCTOR'S OFFICE OR shops. 806 Rush, nr. Chicago-av.

PRIV. OFF., $25; ALL DAY PARKING. Suite 506, 451 E. Ohio-st.

TO RENT—DESK SPACE, FULL SERV., $15. Rm. 319 Monroe Bldg., 104 S. Michigan.

WILL SHARE MY OFFICE AND STENOG ser.; good loc.; free parking. Fra. 3100.

PRIV. OFF., 1910 TRIBUNE TOWER, $30 mo. Sec. serv. and phone optional.

222 W. ADAMS, R. 999—BEAU. EQUIPPED offices, desk space, or mailing address.

DESK SPACE, $20; FURN. OFCS., $27.50 up. Mdse. Mart, Rm. 1114. White. 6976.

TRIBUNE TOWER—LT. PLEAS. DESK space; see serv. tel. parking fac. Rm. 1512.

PHONE SERVICE—MAIL ADDRESS; TYPing reasonable. In loop. State 5973.

TO RENT—OFFICES AND SHOPS.

Central.

TRANSPORTATION BUILDING
No Parking Restrictions.
Extremely Low Rentals.
22 FLOORS OF OUTSIDE OFFICES SERVED BY 14 ELEVATORS.
Very Convenient Location.
240 to 5,000 SQUARE FT.
A PHONE CALL BRINGS OUR PLANNING SERVICE REPRESENTATIVE WITH FLOOR PLANS.
Dearborn, Harrison, Federal-sts.
Office of the Building.
ROOM 525. HARRISON 7774.

FREE GARAGING
We are now in a position to offer space in this CENTRALLY LOCATED BUILDING.
ALL OUTSIDE OFFICES.
Economical layouts and unexcelled service.
INCLUDED IN YOUR RENT IS
FREE GARAGING.
RENTALS FROM $2.50 PER SQUARE FOOT.
CITY HALL SQUARE BLDG.
139 N. CLARK.

KIMBALL BUILDING
GENERAL OFFICE SPACE VERY DESIRABLE FOR OFFICES AND STUDIOS. APPLY BUILDING MANAGER, L. A. DOZIOR.
KIMBALL BUILDING,
Harrison 4010.
306 S. Wabash-av.

TEMPORARY OFFICES.
MODERN FACILITIES.
Fully equipped—Centrally located. Excellent Business Environment. Private Phones—Steno. & Secy. Ser. Low Rentals—72 Units—No Lease. Mr. Wirt, 2nd Fl., Engineering Bldg.
FRANKLIN 4400.

Otis Elevator Building
Nr. Union and C. & N. W. Sta.
One of the most attractive office buildings near the loop. 1 floor 12,500 sq. ft. Also smaller offices. High ceilings, very light, complete service.
600 W. Jackson. Mon. 6300.

SECURITY BLDG.
189 W. MADISON-ST.
Single offices, $35. Double offices, $50. Also large suites and connecting units. All outside offices. High standard service.
UNIVERSITY OF CHICAGO,
189 W. Madison-st. Franklin 1016.

UTILITIES BUILDING
N. E. Cor. LaSalle-Van Buren.
A Few Choice Offices. For Rent to Desirable Tenants. Apply Room 620. Phone Harrison 1677.

166 W. WASHINGTON.
"Lawyers Building Annex."
Private offices, $35 to $55. Suites, $60 and up. Beautiful walnut trim. All floors covered battleship linoleum. Immediate occupancy. See agent on premises or phone CENTRAL 7153.

WOODS BUILDING
N.W. Cor. Randolph-Dearbn.
Very desirable daylight office space. Single offices or en suite. Can also arrange for whole floor consisting of 4,600 square feet. Possession now or May 1. Excellent service. Reasonable rent. Apply Room 806.

MICHIGAN-OHIO BLDG.
Attractive, light space overlkg. blvd.; exceptionally fine service and appointments.
1 pri. office and reception rm., $45 up.
2 priv. offices and reception rm., $75 up.
3 pri. offices and reception, $100 up.
Apply 612 N. Michigan, R. 413. Sup. 1101.

Congress Bank Bldg.
S. W. COR CONGRESS AND WABASH.
Fine transportation and parking; large corner unit; 2,000 sq. ft. at $325 per mo. Smaller units accordingly.
OFFICE OF BLDG. Wabash 2120.

140 N. DEARBORN — DESIRABLE DAYlight modern office space. All street frontage in suites of 2, 3, and 4 rooms. Possessions now or May 1. Also 1,200 sq. ft. of second floor with 35 feet of glass front. Very desirable for street advertising. Reasonable rent. Apply Room 910.

TO RENT—AT ONCE, SMALL OFFICE units, $30 per month and up; investigate price, location, service and physical condition.
MANHATTAN BUILDING,
431 S. Dearborn-st.
ROWE & WHITMAN, AGENTS.
Phone Harrison 1200.

ERIE-ST. AT MICHIGAN-BL.
500 to 6,000 sq. ft. units. Will divide. Light and attr. Fine for display, architect, engineering or offices. Fine service. Low rent.
EDWIN J. BOWES JR. & CO.
111 W. Monroe-st. Rand. 3272.

192 N. CLARK-ST.
OGDEN BUILDING.
Within the loop. Close to parking space. 1-2-3 priv. offices, reception rm., $35 up.
SINGLE OFFICES, $25 UP.

233 E. ONTARIO-ST.—OWNER DESIRES advertising concern as tenant, as can direct business to it. Entire floor imm. avail. or smaller space. Wond. light. Park. space. Reas. Superior 9222.

Outlying.

CHOICE OFFICE LOCATIONS—
1145 Berwyn, cor. Broadway.........
1145 Bryn Mawr, cor. Broadway......
3120-24 N. Clark..........
3934 Sheridan, at L; 4 room apt.......
4600 N. Clark, corner Wilson.......
3933 Broadway.........
J. B. WALLER. Lake View 6480.

6300 S. HALSTED-ST.—BEST LOCATION outside loop; 2d floor; above Kresge Store; $110. FIRST REALTY CO., 56 W. Washington-st. Cent. 5151.

SINGLE OFFICE, $25; 2 RM. OFFICE, [illegible]; dark room for X-ray, $20; dental office, $50, busy trans. cor., waiting rm. in com. Dr. R. Vorsanger, 1362 Belmont.

OFFICE AND FLAT SUITABLE FOR DENtist; transfer corner; over drug store; [illegible] and Damen. Phone Yards 0928.

TO RENT—FLOORS AND LOFTS.

BRADLEY BLDGS.
OFFICES, STOCKROOMS, MFG. SPACE. SPRINKLED; HIGH PRESS. STEAM; FRT. AND PASS. ELEV.; 2,000 SQ. FT. AND UP. INCL. 1ST FL. STORE FRONT; LOW RENT. 217 N. DES PLAINES-ST. MONROE [illegible].

N. E. COR. MONROE AND JEFFERSON sts., 5th floor, 80x130; will divide. Also approx. 7,400 sq. ft. 1st floor, Jefferson side. Heavy floor; sprinkled; low ins.; frt. and pass. elevators; heated; jobbing or light mfg. C. G. Stevens. Rand. 4140, or your broker.

Daylight Floors, So. Cent.
26th and Indiana; mod. bldg.; 5,000 to 40,000 sq. ft.; will divide; heated, sprinkled, watch. serv., elevators; low ins. Cal. [illegible].

4,050 SQ. FT. FL. SPACE
17 N. Jefferson-st., between Madison and Washington in machinery distr.; suitable office and stockroom; modern imp.; pass. frt. eleva.; st. ht.; imm. pos. See Engineer.

TO RENT—DOWNTOWN, 4,000 SQ. FT. daylight fl.; sprinklered; pass. and frt. elev.; attractive rental.
FRANKENSTEIN & CO.
33 N. La Salle-st. Central [illegible].

WHY CROWD YOURSELF IN LOOP? We have ample floor space on West Side. Rents $40 to $300. Free parking.
ALEX FRIEND & CO., INC. Randolph [illegible].

TO RENT—800 TO 4800 SQ. FEET, SUITable for office, salesroom, or light mfg.; close to Loop; low rent. Office in bldg. MARKS & CO., 712 Madison. Hay. [illegible]

N. W. COR. SUPERIOR AND FRANKLIN sts., flrs. 5,000 to 13,000 ft.; mill sprkld. bldg.; stm. ht.; elev. ser.
PAUL C. LOEBER & CO. Frank. [illegible]

1419 W. ADAMS-ST., REAR, 2 STORY brick bldg., 25x75, suitable for machine, carpenter, repair shop or anything; lease; low rent. Le Tourneux, Mon. [illegible]

2857 S. LA SALLE-ST., 57,000 SQ. FT. light space; heated; spkld. elevator; floor load; reasonable rent. FIRST REALTY CO., 56 W. Washington-st. Cen. 5151.

SECOND FLOOR, 23X70 FT.; [illegible] steam heat; ideal for small bus. or dancing, commercial schools, etc. REASONABLE. Ph. Prospect 1441. 4151 W. Madison.

TO RENT—MAIN FLOOR, 15,000 FT. North Side; sprinkled, heated; [illegible]; low rent. State 6137.

TO RENT—FLOOR, 12,000 FT. LIGHT [illegible] sides, sprinkled, heated; close to [illegible]. State 6137.

TO RENT—1,700 TO 6,000 SQ. FT. [illegible] ists, drafting, assembling; days [illegible] N. La Salle-st. Randolph 2311.

820 MILWAUKEE-AV., MOD. 2D [illegible] 4,000 sq. ft., st. ht., elev., [illegible]. Dea. 0356.

10,000 SQ. FT., 564 W. ADAMS, [illegible] daylight sprinkl. bldg., very attrac. Central Realty & Inv. Co. Rand. [illegible]

MODERN FLOOR SPACE, ALL SIZES, ADjoining S. W. corner Lake and Clinton. Office, 551 W. Lake-st. Dearborn 6613.

5-10,000 SQ. FT., 25 E. AUSTIN-AV. [illegible] new Wabash-dr., sprkl. Rand. [illegible]

2,500 SQ. FT. DAYLT. HTD.; NR. L [illegible] postoff.; reas. 970 Montana. [illegible]

5,000 SQ. FT. ON 2D FLOOR; OFFICE [illegible] light manf. on S. S. Call Drexel [illegible]

(Continued on following page.)

TO RENT—FLOORS AND LOFTS.

(Continued from preceding page.)

LEES BUILDING
19 S. WELLS STREET.

Loft space from 400 to 1,200 square feet; renting $40 to $140; passenger and freight elevator service; alley shipping platform.

GREAT LAKES BLDG.
180 North Wacker Drive.

Sprinkled loft space up to 3,000 square feet; will divide; modern, light building; shipping and parking facilities; low rentals.

UNIVERSITY OF CHICAGO,
189 W. Madison-st. Franklin 1034.

4,000 FT., CEMENT FLOOR $100
6,000 ft., close in ....$125-$150
12,000 ft., sprinklered $300
24,000 ft., sprinklered..........$650
Above floors are all daylight, steam ht., freight elevs. and well located.
FIRST REALTY COMPANY [Burns].
64 W. Washington-st. Cent. 5151.

TO RENT—SMALL SPACES, SML. SPACES. N. W. COR. LAKE AND JEFFERSON-STS. Hire agents, light mfrs., take notice. Very light, 12x14, 18x20, 43x43, 21x100, 43x100. ANY REASONABLE RENT. POSS. NOW. Also dry bsmt., 106x100 [will div.]; stm., el. HENRY A. KNOTT. 112 W. Adams-st. Ph. Randolph 2321.

N. E. COR. WABASH AND 13TH-ST., TWO lofts, one 10,000 sq. ft.; one 7,000; can be thrown into one unit; light all sides and daylight. Sprinkled. Large shipping platform. Reasonable rent. See engineer on premises or EIGER REALTY CO., 140 N. Dearborn.

WANTED—STORES, OFFICES, LOFTS.

WANTED—APPROXIMATELY 2,500 square feet storage space within three miles of Loop. Give details, location, and price. Address O C 204, Tribune.

SMALL STORE IN LOOP, REASONABLE rent, or ½ store. Irving 8607.

ATTY. DESIRES OFF. WITH M.D., D.D.S., Rosel., Pull. Address T G 356, Tribune.

TO RENT—MANUFACTURING PROPERTY.

TO RENT—606-614 W. LAKE-ST., CORNER Jefferson. If abundance of DAYLIGHT, new bldg., well kept, is WHAT YOU WANT, let me show spaces from 21x35, 41x100, 64 x100, most suitable for mfrs., agts., or light mfrs. ALSO STORES, 43x100, 35x100, 20x 100; best st. car and L service. Also dry basement, 106x100 [will div.]; stm., elv. HENRY A. KNOTT. 112 W. Adams-st. Phone Randolph 2321.

7 STORY WAREHOUSE.
741-745 W. Van Buren.

42,000 sq. ft. in all. Has sprinkler system, freight elevator, brick construction throughout; will rent entire building or separate floors. Rent reasonably. Apply 12th-st. Store, Halsted, cor. Roosevelt-rd.

JACKSON AND LOOMIS.

High grade fireproof bldg. Daylight floor, 13,750 sq. ft., including electric power, light, live steam, watch service; elevators and heat; low rental and insurance. HAYMARKET 9416.

Simplify apartment hunting. Make a first selection from the list of Apartments to Rent in Tribune Want Ads. It is a complete, comprehensive guide to Chicago apartments.

WANTED—TO RENT—BUILDINGS.

1 STY. BLDG., NORTH, NR. LOOP, FOR auto rep. shop; will consider space in gar. or what have you? Frye, 1619 Thome-av.

6 FLAT BLDG. FOR ROOMING HOUSE; N. of Montrose. Ph. Office, Sup. 2087.

TO RENT—HOTELS.

THREE STORY BRICK HOTEL BLDG. CONtaining 36 rooms, store and basement; close in on west side. Central 5753.

42 RMS., N. DEARBORN; RUN. WATER all rms.; 12 baths; straight lease. CROWE BROS. & CO., 754 N. Dearborn-st.

TO RENT—BASEMENTS.

TO RENT—604 TO 614 WEST LAKE-ST. DRY BASEMENT, 106x100 [will div.], elevator, steam heat, cement floors, light. HENRY A. KNOTT. 112 W. ADAMS-ST.

TO RENT—OTHER CITIES.

STREATOR, ILL.: BEST LOCATION IN town; between ten cent stores; store 25x 150; beautiful front; reasonable rent. Chain Store Leasing & Investment Company, 1709 Washington-av., St. Louis, Mo.

TO RENT—FARMS.

FARM FOR RENT ON SHARE BASIS: 160 acres; 90 acres cleared, with lake frontage. Near Hayward, Wis. N. R. Norris, 5529½ Kenmore. Ardmore 3335.

IMPROVED 220 A. WIS DAIRY FARM, 2 large silos. Address N S 27, Tribune.

WANTED—TO RENT—FARMS.

WITHIN 100 MI. OF CHI., SM. AMT. OF acreage with some fruit trees, fairly mod. hse., by responsible party; pr., etc., in detail. Address T G 353, Tribune.

SMALL FARM WITH BLDGS. NR. CHGO., ...

REAL ESTATE FOR SALE.

CENTRAL.

...

APARTMENT BUILDINGS.

South Side.

SMASH GOES THE PRICE.

...

48 FLATS.

...

JAMES G. BARSALOUX, INC.
1501 E. 63d-st. Hyde Park 0010.

SAVE $4,000.

Beautiful two flat br., 5 and 6 lg. rms., oct. front, porches; H. W. H.; newly dec.; 2 car garage; alley paved and paid; price cut from $14,500 to $10,500; only $1,500 cash. Open Sunday from 10 a. m. to 6 p. m. 6334 S. Lincoln, or call Ced. 3901.

WOODLAWN 6 APT.

Near 63d-st.; 6 rms., 2 baths, 4 garages; excellent condition; 500x173; 5 times rent. $11,000 cash; easy first mtg. only.

McKEY & POAGUE,
1172 E. 63d-st. [Smiley.] Hyde Park 8100.

WOODLAWN 6 APT.

Sun parlor bldg., 6 rms. each; G. E. refrig.; lot 50x125; first mtg., $13,000; price less than 5 times rental.

McKEY & POAGUE,
1172 E. 63d-st. [McGuone.] Hyde Park 8100.

ATTRACTIVE 2 APT.

Large, light rooms and sleeping porch; 3 car brick garage; nr. 78th and Marshfield. Price cut $5,000; bargain.

McKEY & POAGUE,
7911 S. Ashland [Fox]. Radcliffe 7911.

NEW SIX APT.

Exceptional offer. Finest on South Side. 100% rented. 2 yr. leases. Colored tile baths, colored plumbing fixtures, tile kitchen, etc. See this bldg. Sunday. Owner on premises. 8620 Drexel-av. Radcliffe 0100.

$1,500 GETS DEED TO

Modern 2 apt. cut to $12,500, S. of 79th-st., near good trans., stores, schools; 5-6 rs., large pch., glazed sleep. porch; 35 ft. lot, 2 car gar.; $7,000 straight 1st mtg., bal. $20 a mo. and int. Welches, Vinc. 8000.

CHOICE 2 FLAT APT.

At a sacrifice; 4 rms.; rollaway beds; modern and in good cond.; El. refrg.; price $40,000; only $5,000 cash needed; in good loc. 8200 Clyde-av. Owner on prem. Sun. or Tel. Sag. 3890. No brokers.

2 FLAT BLDG., 5-6 RMS., 7913 UNION-AV. An opportunity of a lifetime to have independent income. Sacrifice bldg. to settle estate. Located in center of Auburn Pk. Prop. growing in value. Deal direct with owner. E. J. Carroll, 7937 S. Mich.-av. Ph. Stew. 6060.

OPPORTUNITY FOR BIG PROFIT IN REmodeling 9 apt. for World's Fair; well loc. betw. Midway and 63d-st.; 2½ times low rent; clear or will take back 1st mortg. with cash and trade. Wagner Bros. [Sheffer]. 6222 Cottage Grove. Fairfax 2000.

3 FLAT BARGAIN.

72d and Bennett.; sun par., 6 rms., 3 car gar., side dr.; clear ;price greatly reduced; a bargain.
SELZ & SOUTHMAN, INC. H. P. 8080.

8209 INDIANA-AV., NR. MERCY HIGH School—2 apt. brk., 5 yrs. old, 5 and 5 lge. rms., enc. prchs., stm. ht., 2 car gar., lot 30x160; all imp. pd. Pr. cut from $16,500 to $13,500, with $1,500 cash. See 1st apt. Radcliffe 1483.

FOR SALE—NEW SO. SHORE 6 APT. AT 5¾ times rental; 6 rms., 2 baths; 6 garages; 100% rented for $11,100 yrly. Price only $63,000; $10,000 cash.
SOUTH SHORE INVESTMENT CO.,
2547 E. 75th-st. Mr. Curry. Regent 3600.

I WILL SACRIFICE 2 FRAME 2 FLATS, 6 rms. each flat; properties clear; $400 each takes them; commission to broker. Kenwood 1610. Bolling.

MOD. 2 FLAT BLDG., 5-5 RMS.; GLAZED porches; located on Marquette-rd., between Halsted and Racine-av. Priced reasonably. Phone Wentworth 0356.

SAC. 2 STORY BRICK BUILDING IN CHATham Field; rent $205 per month; best cash offer takes it; $3,000-$4,000 will handle. Address Y 347, Tribune.

WOODLAWN 2 APT. BLDG., 5-6 ROOMS, sun parlor; steam heat; 2 car garage; $13,500; cash $3,000. 6648 Ingleside-av.

HYDE PK.-BLVD.—COR. 12 APT.; TAKE 3 apts. and cash for equity; business chance. Address Y 195, Tribune.

MODERN 2 FLAT BRICK, NEAR SCHOOLS 1 flat rented, reas. 7604 S. Winchester. Vincennes 5746.

$250 CASH ON VAC. LOT, 2 APT. FRAME nr. 38th-Halsted; price $2,750. Phone Saginaw 1769, evenings.

NEW, HIGH GRADE 2 FLAT, 6-6 RMS., octagon front, tile bath, lot 35x125; paved alley. 8226 S. May-st.

FORCED TO SELL MY MOD. 2 APT. BRK.; 5 rms. ea. 8446 S. Seeley-av. Price $9,500. Terms. Beverly 3411. Hemlock 4900.

MUST SELL CLEAN BRK. BLDG., 7-6-3 rms.; stm. ht.; 2 car htd. gar.; big sac.; act quick. Owner, 6107 Vernon. No agents.

MOD. 2 APT., 7931 CRANDON-AV., 6 AND 6 large, light rms., elec. refrig., 2 car gar., nr. I. C., surf. Barg. Owner, 1st fl.

S. SHR., ELEG. 3 APT., 6 LG. RMS., 2 B., gars., rt. $4,200; pr $23,500; cash $2,500. I. C. Chance lifetime. Act quick. Sag. 8549.

FOR SALE—2 FLAT BRICK VACANT COR. lot, 4 and 4 rooms. Income $70 month. Bargain; account of death, 1448 W. 68th.

4 FLAT, OWNER-BUILDER ON PREMises, 8019 Prairie-av. Triangle 8966.

2 FLAT, 5-5 RMS., GOOD RENTAL; HOT water heat. Saginaw 0749.

SAC. 21 FLAT, 58TH, NR. MORGAN; RENT $14,000; or trade for smaller. 6552 Union.

6 FLAT, 6 RMS., SACRIFICE, $3,000 CASH required. Owner. Fairfax 3741.

3731 RHODES-AV., 3 FLT., BRICK; STOVE ht.; elec.; bath; barg. Kenwood 8300.

SOUTH SHORE 3 APT., HEATED GAR., 6 rms. Owner leaving town. Saginaw 7258.

2 FLAT, 5-5 RMS., MOD., $14,500; OPEN Sun. p. m. 8928 S. Hermitage. Tri. 7772.

Southwest Side.

PR. $12,000, VALUE $16,000.

Two flat brick, 5 and 5 rms.; paved alley; sun parlor; steam heat; 4 yrs. old; 30 ft. lot; in Marquette Manor.
F. H. HALVORSEN & CO., 3145 W. 63D-ST.

FOR SALE AT A BARGAIN.

Mod. 2 flat; hot water ht.; 2 car garage. Owner, 6055 Fairfield. Republic 8661.

North Side.

SACRIF. 3 FLAT BRK., ALL 6 R.; 3 CAR gar.; 35 ft. lot; nr. L and st. car; mtg. $17,000, due 1936. Open for insp. today. 4907 N. Washtenaw, nr. Ainslie. Edg. 6076.

BEST BUY IN EDGEWATER — 2 APT. brick and garage, east Clark; gorgeous interior, archways, Craftex, glass fixtures; must see to appreciate; $19,000; small cash paymt.; 1 apt. rented, $98 mo. Longb.3130.

FINE 3 APT. IN EDGEWATER.
35 ft. lot., 6 rm., 2 car gar., sun parlors. Glased rear pch. Mtg. $16,500 straight. Worth $35,000; will sac., some trade.
ARTHUR KRUGGEL & CO., 4865 Broadway.

BEAUT. COR. 2 APT. IN ROGERS PARK. 6 large, lt. rms., double plumbing, el. ref. Pool rm. or Dr. office in base. Must sacrifice, act quick. Address O N 363, Tribune.

OWNER FORCED TO SACRI. MOD. 3 APT. brk. and 3 car brk. gar. at $5,000 less than cost. Respons. party can handle with $1,500 cash. Address L A 87, Tribune.

AVOID FORECLOSURE. ACT QUICK. MUST sell high grade 43 apt. bldg.; 2-3 rm. kit. Addison nr. Sheridan; el. ref.; sacrifice $80,000 eq.; best cash offer. Wellington 5903.

NEW 6 APT., 5 RMS., ULTRA MODERN; rental $7,500; long leases. Also modern 3 apt., 6 rms., big buys. Owner, 6109 N. Francisco-av.

3 APT., 6 RMS., $22,500.

6225 N. Claremont-av., 4 yrs. old; elec. refrig.; 33 ft. lot. Call Monday. Long. 9820.

1309 ALBION—3 APTS., 6 R., ST., 2 GAR. 32x125; inc.$2,400; 1st mtg. $8,000 5½%. Ralph H. Jackson & Co., 77 W. Washington.

FURN. KITCHENETTES—37 APTS., MAGnolia-Lawrence; financed less than 4 times income. Address X 268, Tribune.

FOR SALE — 2 FLAT BRK. ON ASHLANDav., near Montrose; only $11,000. HOWARD & ORR CO., 1606 Montrose-av.

CHOICE 2 APT., 200 FT., W. SHERIDAN, nr. lake, sch., ½blk. L; 3 c. brk. gar.; inc. $3,100. Sell at ground val. 1224 Lunt-av.

LADY MUST SAC. MOD. 6 APT. BLDG., G. E. refr., all transp., will net about 33% on investment; no agents. Briargate 5494.

DANDY 2 FLAT, 100% RENTED, NR. Ashland-Balmoral; bargain; will trade. John J. Kern, 1520 Devon. Sheld. 8600.

FORECLOSURE SALE 5 YR. OLD 3 APT.— El. ref.; nr. Howard and Hoyne. Price $21,000. Address L C 327, Tribune.

FOR SALE—BRICK 2 FLAT 4 YEARS OLD. Low cost. 2826 Lunt-av.

BARGAIN—3 FLAT, 2 BLKS. THORNDALE "L," only $20,000. Call Longbeach 7844.

REAL ESTATE FOR SALE.

APARTMENT BUILDINGS.

North Side.

...

SACRIFICE NEW 3 APT.

...

A SACRIFICE OFFER.

...

FOR SALE—2 FLAT BRICK, 1228 LUNTav., nr. Sheridan-rd. and lake; 6-7 rms., h. w. ht.; lot 35x172; 1 blk. to L sta.; nr. 3 schools; large front lawn and back yard; only $4,000 needed. Rogers Park 7338.

$7,000 UNDER BUILDER'S PRICE—BEAU. 3 flat, 6 rms., 2 baths, tile kitchen and bath; electric refrig.; rent $400 mo. Baldwin, 2758 Devon. Rogers Park 9802.

2 FLAT, 6-7 RMS., BRK. 2 CAR GAR.; STM. heat. 33x140; val. $20,000; will sac.; $12,500. Owner, J. Apfelbaum, 101 S. Wells.

Northwest Side.

BIG BARGAIN.

Look at 1752 N. Rockwell, 4 flat frame, on concrete foundation; owner pressed for cash, will sell for only $3,250. Act quick. Owner on prem. Sunday 10-2, or call Jameson, care of Van Houten Bros., 4536 Wentworth-av. Yards 0020.

AVOID FORECLOSURE.

OWNER MUST SELL MODERN 5-6 RMS., 2 FLAT BRICK; SUN PAR., STEAM HEAT, 2 CAR BRICK GARAGE; LOCATED AT 4933 N. SAWYER-AV. PRICE ONLY $11,500; $1,500 CASH. PHONE MR. GILMORE, FRANKLIN 5700 OR AUSTIN 6288.

BARGAIN INCOME BLDG.

5 and 4 large rms.; 37½ ft. lot; gar.; h. w. ht.; street paved; good trans.; will trade for cottage. Call Belmont 6106 or see building, 6342 Eddy-st., 10 to 4 today.

Foreclosure Bargains

If you have cash and want a real bargain in a brick 2 flat or brick bungalow go to 5028 Nevada-st. any day from 2 to 5 p. m.

SACRIFICE, 2 FL., FRAME BLDG., 6-6 rms., in good cond., h. w. heat, glazed pchs., 3 car brick garage, income $131 mo. Price $10,500. F. Slewenie, 3706 N. Troy-st., 2d fl.

FOR SALE OR TRADE—2 FLAT BRICK house; hot water ht.; lot 75x125; 4 car garage, 3904 Nordica-av.; 1st mtg., $6,500, 5 yrs. straight. Price, $12,500. For particulars call Independence 2558.

LOGAN SQUARE 2 FLAT BRK., $8,600. 3618 Palmer; cash required, $2,800; wonderful buy; 5 and 6 rm. flts.; furn. heat; lot 30x125. Owner on premises 10 to 6 Sunday. After that phone Pensacola 7581.

$650 CASH WILL HANDLE MY OLD 4 apt. frame, at 1741 N. Fairfield-av. At my price handy man can remodel and should be able to make $1,000 within next 6 mo. See me there Sunday afternoon only.

SACRIFICE FOR CASH AT 5 TIMES MODerate rental, 36 apartment less than 5 years old, first mortgage only. A golden opportunity for some one. Immediate action required. Owner. Address Y 385, Tribune.

EQUITY IN 12 APT. BLDG., 6-3 6-4, 3 years old; $8,000, or will trade for smaller. Will consider suburban with good trans. Address Y 197, Tribune.

BRICK BLDG., 3-6 RM. FLATS, FURN. ht., on Pierce-av nr. pk.; 28 ft. lot; inc. $1,584 pr. yr. Price $12,000. Inq. 3531 W. North-av.

WILL SAC. FOR QUICK SALE; $5,000 CASH will buy my 3 flat brk. home, 2 car gar., 6 rooms, st. ht.; yearly income $2,700; heart of Logan Sq. dist. Tel. Belmont 2215.

LOGAN SQUARE 2 FLAT BRICK, 6-6 RMS, 2 bl. to L terminal; estate matter; will sacrifice; price only $10,500. Address T B 207, Tribune.

RAVENSWOOD DISTRICT.

Will sacrifice for cash beaut. 3 apt. bldg. Want offer. Address P C 189, Tribune.

2 FLAT BRICK, $12,500; STEAM HEAT; 2-5 room flats; enclosed porch; lot 30x 125; fireplace and bookcases, 3043 N. Mason-av.

2 FLAT BRK. 5 AND 6 ROOMS, NEAR schools; good transportation, 5218 N. Laramie-av. Phone Pens. 7399.

DANDY 2 FLAT, 6 RM.; H. W. HT.; GAR.; paved st. and alley; cost $17,000; will sell for $13,500. Inq. 5608 Belmont.

FOR SALE—2 FLAT FRAME, 5 AND 6 rooms; extra lot adjoining; $3,900; near northwest side. No agents. Pal. 3312.

2 FLAT, PRICE $15,000, NR. LAWRENCE-Kimball L sta. 4831 N. Drake-av.

SACRIFICE HIGH GRADE 2 FLAT, 5 RMS., encl. porch; 2 car gar. Juniper 10340.

3 APT., BRK. 5 R., S. P., GAR.; OIL HT.; Frig.; lot 30 ft. 4737 N. Kostner. Own. 1st.

2 FLAT BRICK, 6-6; IMP. PD.; 5732 BERnard; $16,400; $2,000 cash. Keyst. 9641.

2 FL. BRK. 6-6, H. W. HT.; 2 CAR GAR.; lot 33x125. Make offer 4143 N. Long-av

$1,000 CASH—6-6 BRK.; 2 FURN., 2 GAR. $12,500. 4331 Sawyer. Mont.-Ked. L. cars.

$8,800—6-6 STUCCO; BIG ROOMS; ALL ak; 2 furn.; $2,000 cash. 5029 Sunnyside.

West Side.

5 APT.—BRK., SUN PAR., STM. HT., 4 rm. furn. apts., with pri. baths, on 2d. 3d floors; 2 car gar.; lg. lot; all trans. Rent $3,870. Mtg. $10,000, 1st 6%; pr. $20,500. 4640 West End-av. Lasater.

BRICK 2 FLAT, 5 RMS. EA., TILE BATHS, 4 yrs. old; no assessments; h. w. ht.; im. poss. 1st flat. $13,000. Terms. 213 N. Kolmar-av., or phone Graceland 8313.

4431 ADAMS-ST.—[ST. MELS PARISH] 5-6 stm heated bldg. garage $9,900. Look it over. M. J. Barnes.

2 STUCCO BLDGS., 1-4, 1-2 FLAT, ON corner, reasonable. Inquire at 4300 Carroll-av., J. M. Morton, bet. 6-9 eves.

BIG SACRIFICE, BRICK 2 FLAT, 5-6 RMS., lge., light, steam. 4207 Monroe-st.

CO-OPERATIVE APARTMENTS.

South Side.

CO-OP. BARGAIN.

Exceptional offering, account leaving city; 6906 Oglesby, 6 rms., 3 baths; modern, spacious; e.-w. light; exclusive location; select owners; nr. I. C., S. S. Country Club; monthly assessmt. only $135; or will rent or will consider in trade. Phone Fairfax 5075, Westphal, for further details. This is real opportunity to secure delightful home at low cost.

5 RMS.–SUNNY CORNER.

56th and Kenwood; nr. I. C., U. of C. Fireproof Holsman bldg., 100% sold out. Treasury surplus. Dishwasher, rl. firepl., etc. See Sun., 1 to 5, or by appt. Cen. 0119, Mon.

DECIDED BARGAIN 6 ROOM APT., MODern fireproof elevator type bldg. "The Cranston," 100% co-op.; well financed; 2 blks. South Shore club. 6935 Crandon-av. Plaza 2073.

SPACIOUS 4 ROOM APARTMENT—11TH floor in Vista Homes, 59th and Stony Island, overlooks Park and Midway; 11 minutes to city; wonderful home atmosphere Phone Victory 6622 or Beverly 5770.

DUE TO FINANCIAL REVERSES WE HAVE several apartments we can offer at decided bargains for cash. Phone Fairfax 1349 Friday, Saturday and Sunday.

$5,500 EQUITY 4 RM. CO-OP., SO. SHORE, nr. I. C.; $4,300 cash. Sickness. Address X 284, Tribune.

THE CLOISTERS—8 RM., 4 BATH, BEAU. appts.; exc. loc.; attr. prop. Dor. 5864.

ATTRACTIVE 5 RM. APT.; EXCEPTIONAL at $3,800, terms. Hyde Park 1197.

North Side.

FOR SALE—I AM THE OWNER OF A 7 room apartment in one of the finest buildings on the near North Side, facing the lake and Lincoln Park. This apartment, by comparison, sells for no less than $40,000. I must make a quick sale and I am offering it for $21,000. If party is responsible can arrange terms. No question but what this proposition will bear the strictest investigation. Building has own garage; its appointments are second to none. There is nothing to compare with it anywhere in Chicago, and if you are looking for a magnificent home and are in a position to make this investment you will never have another opportunity to buy such a bargain. For obvious reasons I must negotiate a sale in strictest confidence. Please address P J 508, Tribune.

SACRIFICE LAKE FRONT CO-OP. APT., N. Side, 5 rms., 2 toilets; carpeted; porch; sun room; 3d fl.; G. E. ref.; large closets; $18,000, for $12,000; easy terms; will trade for car. Address X 110, Tribune.

FOR SALE—100% CO-OPERATIVE, 4 LGE. rms. and sun rm.; nr. Lincoln Park; in fine cond.; splendid bargain; small monthly assessment. Buckingham 2349.

WILL SELL OR SACRIFICE FURNISHED or unfurnished co-op. apt. facing Lincoln Park; 6 rms., 3 baths. Diversey 8070.

FOR SALE — WILL SAC. IDEAL EDGEwater 4 rm. sun par. 1st floor apt. Monthly asst., $35. Address Y 110, Tribune.

BUSINESS PROPERTY.

South Side.

ADJOINING

Balaban & Katz new theater, 654-56 W. 63d-st.; 50 ft. improved, 1 story b'dg.; sub. 1st mtg. only. Within ¼ block of Becker & Ryan new 12 story department store.

McKEY & POAGUE,
H. P. 8100 [Ray]. Sun. and eve. Mid. 2330.

SELL OR RENT—PRAIRIE-AV., NR. 24TH. Truss roof bldg.; garage type; 63x134 ft. 8,000 sq. ft. Address T A 379, Tribune.

SACRIFICE 3 STORES, 79TH-ST., NR. TR. cor.; chain st. dist. Make offer. H. P. 4446.

REAL ESTATE FOR SALE.

BUSINESS PROPERTY.

South Side.

FOR SALE—LAKE PARK-AV., NEAR 53D st.; 4 story stone front brick; store and 3 7-room flats; stove heat; 20x120 to paved brick alley; good growing street car line; near I. C. depot and hotels; $20,000, half cash. Hyde Park Investment Co., 1525 E. 53d-st. Phone Plaza 4300.

North Side.

SELL OR RENT BLDG.—40X125 FT.; GOOD loc. N. Side, suit. gar. or auto repair and construction or factory. Reas. rent. Address T G 350, Tribune.

SAC. ACC. SICKNESS, STORES AND FLAT; gd. inc.; my $12,500 equity for $3,500 cash; ideal loc. 2726 Pratt. R. P. 5389.

FOR SALE—½ PRICE, STORE AND 2 FLAT. Division-st., nr. Elm. Long Beach 5214.

Northwest Side.

SMASH OUT BARGAIN STORES AND OFfices or with 40x60 showroom, beautiful modern building; North-av. and Austin-blvd. Worth $60,000; one mortgage only $29,000; will take $6,000 for deed. R. A. Brooks, 215 So. Cicero. Columbus 2608.

SAC. COR. 2 STORY BRICK AND FRAME store and 6 rm. flat; hot water heat; now operated as gas sta. and lunchroom. Make offer. 7452 Irving Park-blvd.

STORE — 25X60 AND 6 RM. FLAT ABOVE at 5754 Milwaukee. Call Pens. 9803.

West Side.

LESS THAN 4¼ TIMES RENTAL VALUE.

Very substantial brick, 4 stores and 12 flats, near Met. "L" sta. E. of Ashland-av. Clear; very favorable terms. Full com. to brokers on cash deal.
QUINLAN AND TYSON, INC.
One N. La Salle-st. Central 0227.

MADISON, W. OF CRAWFORD—STORE and flats; $10,000 cash; below vac. value. Connery & Sons, 4236 Madison. Ked. 5051.

Suburban.

SACRIFICE MY CLEAR DOUBLE SEC. COR. at Touhy and Elmhurst-rd. 103x117 ft., worth $20,000, all for $5,500 cash; paved highways. A. B. STEELE, 5736 Christiana.

HOUSES.

South Side.

$100 DOWN
MOVE IN NOW.

New 5 rm. modern steel const. brick bungalows with all conveniences; furnace heat, large basement, floored attic, built in bath tub, shower, screened rear porch; yards graded and fenced; best materials throughout; all imp. in; streets paved; schools, churches, trans.; easy mo. payts.

PRICE, $7,450.

SEE MODEL BUNGALOW SUNDAY ONLY.
Frank De Lugach, Owner,
10048 PRINCETON-AV.

FOR SALE—FORECLOSURE BARGAIN; 4 partly finished detached brick bungalows on 30x125 ft. lots; need plastering, plumbing fixtures and trim; we used to get $16,000 for them as they are; titles clear, no liens; guaranty policy; on Calhoun-av., near 101st-st.; few blocks to Torrence paved highway and industrial section; good opportunity for builder or speculator. Hyde Park Investment Co., 1525 E. 53d-st. Phone Plaza 4300.

BRAINERD BUNGALOW.

5 rms., 2 glzd. pchs., extra rm., 2d flr.; oak flrs. and trim, nat. firepl., h. w. ht., 2 car gar., big lot 37½x125; all practically new; sacrificed at $9,500; 1st mortgage $6,000 straight 6%, bal. cash. 8732 Loomis, near R. I. station. Beverly 8520.

NEW BUNGALOWS.

Differently designed, distinctively decorated, 5 lge. rms., solid oak trim; useful attic, Tilex bath, shwrs.; h. w. ht. and many other features. Pr. $8,550 and $8,750; cash $500. Open every afternoon. 8018 Yale-av. Radcliffe 1483.

CHICAGO'S 2 BEST BUYS.

8122 Princeton and 8141 Harvard. Must be sold regardless of price. 5 rm. brick bungalows, streets paved and paid for. $1,000 cash needed. Owner at 8122 Princeton today. Ph. Randolph 3079.

BARGAIN.

Beaut. new 7 rm. 2 story pressed brick resid.; 2 car brick gar.; lot 50x125; exceptional residential dist.; conv. trans. Must be sold immed. No trade. Inspection Sun., 10 a. m. to 5 p. m. 10327 S. Oakley-av.

6 ROOM BRICK, $6,900.

MODERN BUNGALOW, NATURAL FIREPLACE, H. W. HEAT, GARAGE; WIDE LOT. 9334 EBERHART-AV. RARE BARGAIN. TERMS. PHONE MR. GILMORE, FRANKLIN 5700 OR AUSTIN 6288.

TRANSFERRED TO MPLS.

Will sac. 5 rm. br. bungalow; slpg. pch.; beaut. 40x172 ft. lot; pr. $7,500; small down payment, bal. like rent. Owner, 8514 St. Lawrence-av. Phone Triangle 5660.

BRAND NEW 6 RM. HSE.; ONLY 31 MIN. from loop. Also new Art Modern brick 2 flat, 4 and 5 rms.; dou. brk. gar. Will take $250 cash, or clear lot as down pay., bal. like rent. Title guar. by Chi. Title & Trust Co. Address L A 83, Tribune.

Bung., 71st-Ashland, $6,500.

5 rms. and glazed porch; 30 ft. lot; h. w. heat; garage. Near transp., stores and schls. Easy terms. Dorchester 7515. Mr. McCabe.

Must Sacrifice Bungalow.

5 rm., brick, nr. 79th and Harvard; furn. heat; rented until May 1; must have some cash to take advantage of this barg. $6, no trade. Call Triangle 1280 during day

Bargain in Residence.

8 rm. frame, modern; furnace heat. Building in A-1 condition; lot 45x125; all improvements in and paid for; $1,500 cash.
SCHUBERTH & CO. TRI. 7500.

SEE 11545 HALE-AV.—3 YRS. OLD; 1 BLK. east of Longwood-dr., 1 blk. to R. I. Ry., 32 min. to loop; 5 lge. rms. and useful attic, stm. ht., 30 ft. lot, all imp. pd.; pr. $8,500. Open afternoons. Bev. 7182.

6848 UNION-AV.—BRICK, 2 STORY; 7 rooms and sleeping porch; h. w. heat, tile bath, enclosed back yard; 2 car garage, on paved alley; price $12,000; $2,000 cash, balance on convenient payments. Tel. Eng.1815.

5 RM. BRK. BUNGS., LIKE NEW; $2,000 off former sales contract; all improv. in and pd. We pay 1929 and 1930 taxes 1749 E. 84th-pl., 7524-26 Wabash-av. R. Krogh, 7558 Wabash-av. Stewart 6394.

SO. SH. 6 LG. RMS., ALL AIRY, CANV. walls, side lighting, glaz. pch., tile bath; oil burn. Thermo h. w. ht.; 3 car gar., side dr. Nr. schools. I. C. trans. Plaza 3763.

LOOK AT 8251 S. LAFLIN.

5 rm. brick bungalow; 2 car faced brick garage. Price $8,950.

MORGAN PK. DIST.—CHURCH-ST. ATTRAC. 6 rm. brk. bungalow; lot 37½x150; 2 blks. R. I. sta.; 35 min. to loop; imm. poss. For appt. or key call South Shore 0447.

5 RM. BR. BUNG., LOT 30X125; ½ BLK. school, sur. lines, 3 blks. I. C.; furn. heat; Minneapolis ht. reg.; glazed pchs.; 2 car gar.; paved alley. Owner. 7925 Kenwood-av.

MUST SELL MY 10 ROOM MODERN HOME in Kimbark-av., near 49th-st. Very reasonable price; terms to suit. Address O D 223, Tribune.

REAL BARGAIN — 5 RM. BRICK BUNG.; lge. rms., bkfst. nook, 2 glaz. pchs., 2 car gar., oil ht.; on 84th-st., ½ blk. e. of Stony Island-av. Call Sag. 9673. Doug. 0478.

BARG., BEAU. 5 R. BRK. BUNG., 33 FT. lot; pr. $7,500; dn. payment $500, bal. as rent. See 9824 S. Peoria. Owners.Nev. 3373

5 RM. BRICK BUNG., GLAZ. SLP. PCH.; 2 car gar.; Genl. Elec. refrig.; easy terms; price $7,500. 8008 Perry-av. Ph. Vin. 0927.

7509 S. HONORE-ST. — BARGAIN. MODern brick bungalow; 5 rms.; brick garage. Easy terms. Central 3204.

2232 W. 71ST-ST.—6 RM. BRICK HOME steam heat; modern; bargain. Easy terms. Central 3204.

BEAUT. 7 RM. MOD. RESID.; OIL HT.; slp. pch.; side dr., gar.; ex. trans.; schools; sac. at $11,000. Call Beverly 6378 for inf

6 RM. BRICK BUNGALOW, 2 CAR GARAGE, h. w. ht.; $11,500; terms. 9055 May-st. R. H. Ballantine, owner and builder.

1½ STORY FRAME, CONCRETE FOUNDAtion; rent $65 mo.; no assessments; nr. all trans.; very reas. Prospect 9031.

8908 WALLACE-ST.—5 RM. BRK. BUNG.; furn. heat; pr. $7,250, with $1,000 cash.; disc. for addl. cash. Open. Owner. Bev. 8663.

2114 W. 71ST-ST.—BARGAIN; MODERN brick home, 5 rooms; snap, $6,950; easy payments. Central 3204.

7 ROOM BRICK BUNGALOW, SOUTH Shore; oil heat; wide lot; near schools. 7835 Merrill-av. Very reasonable.

NEW ATTR. 6 ROOM BRICK BUNG. 8329 Paxton-av Hot water heat, tile bath, firepl., flr. attic, 2 car gar. Sag. 8516.

6 RM. BRICK RES., H. W. HT., ELEC. refr.; perfect cond.; new 2 car gar.; liberal terms. 8113 Merrill-av. So Sh. 7911.

6 ROOM BRICK HOUSE WITH GARAGE Sell cheap. Lot 30x162. 8743 Michigan-av. Stewart 5676.

6 ROOM BRICK BUNGALOW, 8235 S. Wood-st. 8533 S. Hermitage-av. Richard Van Dam. Beverly 9697.

$4,000, LOW COST, TAKES 6 RM. BRICK bungalow, h. w. ht.; 3 car brick garage; $11,500. 7620 Prairie-av.

SELL OR TRADE 6 RM. MOD. BRICK bung. very reas.; will accept frame bung. or lot. 8347 S. Marshfield. Beverly 5739.

NEW 6 ROOM BRICK BUNGALOW, H. W. heat, tile bath; near schools and R. I. transp. 10200-12 S. Carpenter-st. Open Sun.

9 RM. HOUSE—BEAU. LG. LOT; NICE home, or exc. as rooming or boarding hse. $8,750, $1,000 cash. 6618 Lafayette-av.

MY 6 RM. BUNG. AT 729 W. 50TH-PL. will be sold Sunday at a real sacr. See me there from 1 to 5 p. m. only.

5 RM. BRICK BUNG. LOT 30X150; ALL improvements paid; price $8,000; easy terms. Address L O 177, Tribune.

SEE THIS 6 RM. BRIK., 33 FT. LOT, GAR., 7347 Drexel. E Z terms. Leaving city.

7942 DANTE-AV.—6 RM. BRK. BUNG., H. w. ht., nr. schls., I. C.; $9,500. Stew. 4697.

NEW 6 RM. SPAN. TYPE BUNG., ALL latest features. 8515 Dante. Reg. 1536.

NEW 6 RM. DE LUXE BUNGALOW, 7623 Hermitage. Builder. Englewood 6000.

WIDOW MUST SACRIFICE 5 ROOM BRICK bungalow. 8236 Ridgeland-av.

8 RM. COTTAGE H. W. HT.; 50 FT. LOT. Near park and L. $5,050. Hemlock 6224.

11 ROOM, KENWOOD HOME, NEAR 48TH-st. Bargain. Call Drexel 4216.

NEW 5 ROOM UP TO DATE BUNGALOW. 1727 E. 84th-pl.

REAL ESTATE FOR SALE.

HOUSES.

South Side.

TO SETTLE ESTATE.

Beautiful 14 rm. home on 50 ft. lot, near I. C. and University. Can be bought for ground value. Replacement value house alone equal sale price. Perfect condition, including electric refrig. and dishwasher. Breakfast solarium and sleeping porch. Beautiful interior finish. Landscaped ground, 3 car garage with turntable. Would like to include furnishing. Live in this home for a few years and sell at profit. Liberal terms. Brokers co-operate. Phone A. L. Allen, Beverly 7408.

SUBSTANTIAL

profit possibilities; aristocratic residence which cost $75,000 for sale at $37,500; 12 rms., 3 baths, extra lavatories, canvased walls; oil ht.; every mod. convenience; buy this property now; enjoy living there and sell at handsome profit in a few years; location—exclusive Kenwood section.
4906 ELLIS-AV.
Phone Rogers Park 3369 for details.

SOUTH SHORE.

6 room bk. bungalow with 3 r. basement studio; gar.; cash req. $3,000; pr. $10,500.
6 r. bk. res., tile bath and extra lav.; garage, side dve., gas heat. Pr. $13,500.
7 room bk. Lot 70x125, 2 c. gar., side dve.; oil bur.; mech. refrig. Pr. $16,500.
JOHN P. QUIGLEY & CO.
2221 E. 71st-st. Dorchester 1134.

NEW HYDE PARK HOME.

Attrac. 8 rm. residence, complete with break. rm.; 2 tile baths and extra lav.; natural fireplace; 2 car gar. can be erected, sold, including lot, for $32,000.

McKEY & POAGUE,
5300 Blackstone-av. [Dunnavan.] H.P. 8213.

FOR SALE—1625 E. 84TH-ST., 5 ROOM brick bungalow; enclosed porch; tile bath, shower; canvas walls; bronze fixtures; Frigidaire; oil burner with Minn. heat regulator; fruit trees, shrubbery, lawn; excellent trans. Open for inspection Sunday afternoon or by appt. Price $8,500; $500 down, balance $50 monthly. W. J. Bell, 69 W. Washington-st. Randolph 3543.

MUST SELL—7216 JEFFERY-AV., 9 RMS., reconditioned, new roof, paint, paper, showers, lav., etc.; h. w. ht.; gar.; 1 blk. I. C., at center most populous So. Sh. district; ideal for res. and office or tearoom; lot 38x157¼; $14,500; $3,000 cash, easy terms. See owner on premises or your own broker.

MUST SELL MY HOME.

5 lge. rms., 2, w. ht., oil burner; all oak and mahog. trim.; face brick all around; 2 car brick gar.; 40 ft. lot; no assess.; high class neighborhood; cost me $15,000; need money so bad I will sell for $11,500. Address L Y 320, Tribune.

Modern 6 Rm. Brk. Bung.

H. W. heat, 2 car gar.; 2 blks. from I. C., surf. and schls.; pr. only $7,250; worth $9,000; small cash payment, bal. $50 monthly.
SOUTH SHORE INVESTMENT CO.,
2547 E. 75th-st. Mr. Curry. Regent 3600.

MUST SACRIFICE

6 rm. brick bungalow on 40x172 ft. lot; 2 car gar.; full basement; all in fine condition; first mtg., $4,500, 3 yrs. to run. Snap at $7,700. Open Sunday, 10-4. Terms. Owner, 8561 Vernon-av.

6 Rms.–South Shore–$9,000.

71st and Ridgeland. Close Ill. Cent., schools, stores. Brick, hot w. heat; large, light rms.; small down payment; low and easy terms. Dorchester 7515, McCabe.

FOR SALE—MODERN 10 RM. BRICK HSE.; slate roof, 2 baths, breakfast room, sleeping porch; 2 natural fireplaces; 2 car gar.; good condition. Bargain.

McKEY & POAGUE,
5300 Blackstone [Dunnavan]. H. P. 8213.

BANK AUTHORIZES SALE OF BUNGALOW AT SACRIFICE PRICE.
6 rooms; tile wall bath.; elec. ref.; all improvements in and paid for. Only $500 down, balance like rent. See this today between 3-5 p. m. 9913 Parnell-av. MALOOLY, 6824 Stony Island. H. P. 2145.

FORECLOSURE BARGAIN.

$10,450; easy terms; fine modern 7 r. brick 2 sty. house, 10 yrs. old; 2 htd. sl. pchs.; brick garage; tile roof; corner lot, 60x125. 9703 Indiana-av. Key next door. W. J. Magrady, 127 N. Dearborn-st.

MUST SELL–MAKE OFFER.

906 W. 86th-pl., 5 rm., glzd. porch, hot w. heat, lot 33x125 ft., garage; alley paved, near R. I. R. R. street cars, parochial and public schools, etc. Zacher, So. Shore 5050.

SALE OR TRADE.

Wond. close-in cor. home; canv. walls, enc. pch., copper scrns., gar., etc.; no assess. Take cott. or 2 apt., S., S. W., subn., or sum. cott. on gd. near-by lake. Owner, 2101 W 70th-pl.

CHATHAM FIELDS HOME.

6 rms.; oil heat; bath, ext. lav.; recep. rm.; bkfst. nook; encl. pch.; beaut. landscaping; 2 car garage. Owner, Stewart 7306.

Chatham Fields Best Buy.

Corner brick bungalow, 2 years old; lot 36x125; modern in every detail; will sacrifice. 8258 St. Lawrence-av.

OWNER PRESSED for CASH

Sacrifices Park Manor 6 rm. brk. res., furn. ht.; 2 car garage; $5,800; cash $1,500. 7212 Champlain-av. Stewart 1423.

WONDERFUL BUYS—6 RM. COTTAGE, ½ acre; chickens; in city limits; $4,500, 11452 Spaulding-av.; $500 cash. Also 6127 Laflin, 6 rm res., furn. ht., $5,000, $500 dn., terms. For appt. call Groibe. Bev. 8101.

NEW 6 RM. BRK. BUNGALOW., 8354-8356 S. Green-st., cor. Wide lot; 2 car garage. Very modern. See these if you are looking for a good home at a low price. Owner, builder. Radcliffe 1426 or will build.

NEW, ATTRACTIVE HOME.

Hot water heat; street paved; near park, schools, cars; $500 cash; consider vacant. 10318 S. Union-av. South Shore 5050.

DESPERATE TO SELL TODAY—
8349 Perry-av.; ultra mod. octagon front bung.; 6 extra lge. rms. Big lot. Slashes price from $16,500 to $11,500 for imm. sale. Call today, 1 to 4 p. m., or ph. H. P. 4735.

OWNER OUT OF WORK.

Must sell 5 rm. brk. bung., h. w. heat, excellent cond.; garage; $6,000; cash $2,500. 7350 Drexel-av. Stewart 1423.

BEST BUYS ON THE MARKET — 5 RM. brick bung., 6323 Sacramento; pr. $7,250. 6 rm. brick res., 5655 Lincoln $6,250. 5 r. brk. bung., 6728 S. Claremont, $6,950. Open 1-5. John McCarthy. Prosp. 4130.

8239 CHAMPLAIN-AV.

Attrac. res., 5 rms., solarium, glazed pch., choice location; nr. schools; $9,500; occupant will show. Ph. owner, Stewart 10242.

WHY PAY RENT IF YOU CAN GET A NEW mod. 5 rm. brick bung., h. w. ht., glzd. porch, for the pr. of a frame cottage, all assess. pd. See owner on prem., Sun., 3311 S. Claremont-av., or call Van B. 5136.

SACRIFICE—BEAU. 6 RM. BUNG., GLAZED pch.; also rm. finished upstairs; 2 car side drive gar.; tile walls kit. and bath; all cedar clos.; h. w. ht.; 1st mtg. $8,500; cost $16,000. Make offer. 8050 S. Honore-st.

$250 CASH DOWN HANDLES MY 5 RM. frame bung. at 320 W. 104th-pl.; sacri. for only $4,500. See me there Sun. afternoon only.

HERE'S WHAT YOU'RE LOOKING FOR— New 6 rm. octagon front bung.; splendid location; 30 ft. lot; good buy. Open 2-5. 8416 PAULINA-ST. BUILDER.

BUNGALOW, BRICK; R. I. TRANS., 21 min. to loop; all modern; 6 rms., garage; lot 40x133; easy terms; bargain. 7712 Eggleston-av.

Barg.–Woodlawn Residence.

8 rooms, tile bath, 4 bedrooms; nr. I. C.; price, $10,000. Address L F 577, Tribune.

SOUTH SHORE.

7656 LUELLA-AV.
7 rms., 2 baths, tile kitchen; also a 2 flat.

CHATHAM FIELDS LARGE 6 ROOM RES., 40 ft. lot; 2 car gar.; tile bath; 1st mtg. 5½%; bldg. 27x70; price, $14,000. Terms. E. B. Shogren & Co., 7941 So. Park.Tri.2000.

FOR SALE—NEW 5 RM. BRK. BUNGALOW, will sacrifice; $6,900 including new furniture; cash $1,800, balance easy. 10018 Princeton-av. Beverly 8151.

SAC. BUNG. BELOW COST; 6 RMS.; GAR. like new; 50 ft. lot. 8126 Chappel-av.

Southwest Side.

Sacrifice 6 Rm. Bungalow.

1 attic rm., steam heat, cor. lot; 2 car gar. $9,000, $1,000 cash. Nr. school and church. H. Lewis, 6059 S. Talman. Rep. 4849.

OWNER GOING TO RUSSIA.

Is sent by firm as a specialist. Will sacrifice 5 rm. brk. bung., hot water heat, 30 ft. lot; 1 car brk. garage; paved alley; $3,000 in extras in bldg. and grounds. Bargain at $7,350. SEE TODAY AT 5737 S. TROY-ST.

NEW BRK. BUNG., 33 FT. LOT; H. W. ht.; tile wall in bath, canv. walls, inlaid linol.; differently decor.; wood, well built; offered at outstanding barg. See 3816 W. 65th-st. It will be worth the trip.

6631 S. ARTESIAN—5 ROOM BUNGALOW; enclosed rear porch; hot water ht., tile bath; plastered attic and basement, 2 car brick garage. Lot 30x125. Price for quick sale, $9,750, from owner. No brokers.

6448 S. ARTESIAN-AV.—6 ROOM BRICK bungalow, hot water heat, oil burner; garage; 30 ft.; $7,500; $2,000 down. Act! Pros. 8700. Elmer Jordan, 2417 W. 63d-st.

MTGE. HOLDER WILL SAC. REPOSSESSED mod. 5 rm. brk. bung. for $200 less than mtge.; price $5,800, $1,800 cash. Also River Forest vac. corner. Call Ave. 1511.

6 Rm. Brick Bungalow.

Mod., light airy, enclosed back porch, 2 car gar.; reas. 6454 S. Francisco. Rep.9068

2 STORY, 6 ROOM FRAME HOUSE, WEST of Kedzie, south of 63d, at bargain price of $3,400. Easy payments. Phone Prospect 9163.

SAC. PRICE, $8,350; 6 RM. MOD. BRICK bungalow; cost $9,500; h. w. ht., tile bath, fine trees and shrubbery. Republic 4017.

7 RM. BRICK BUNG., STEEL CONS.; STM. ht.; $5,000 1st mtg., some assess. unpaid; pr. $5,850. 6612 S. Kilpatrick. Pro. 5394.

5 RM. BUNG.; 2 RMS. UPSTAIRS; NEW Holland furnace; 2 car gar.; $1,500 cash req.; no trade. 5730 S. California-av.

BEAUTIFUL 6 RM. BRICK BUNGALOW; corner 34 foot lot; 2 car brick garage. 5758 S. Francisco-av.

ACCOUNT SICKNESS AND FOR QUICK sale am forced to sell below cost my new 5 room brick bungalow. 5642 S. Campbell.

MUST SACRIF. NEW 6 RM. OCTAGON FR. brk. bung.; a beau. home; owner on premises daily and Sunday. 5227 S. Keating-av.

REAL ESTATE FOR SALE.

HOUSES.

Southwest Side.

I WILL SELL MY HOME
TO ANY NEEDY FAMILY.
WILL TAKE $100 CASH.
BALANCE EASY MONTHLY PAYMENTS.
PROVIDED YOU CAN SATISFY ME
AS TO YOUR RESPONSIBILITY.
ADDRESS L P 57, TRIBUNE.

North Side.

1-3 Less Blue Book Value.

Excellent condition; 10 rms., 2 ba. Lot 50 x195; fine location, with conservative straight 1st mtg. Mr. Hedfield.

BAIRD & WARNER,
4545 BROADWAY. LONGBEACH 1855

DE LUXE BRK. BUNGALOW

Six rooms on main floor and large furnished room in basement that can be used as office or bedroom; tiled roof, kitchen and bathroom; Frigidaire and oil burner; metal lathes, copper gutters and many other refinements; 2 car garage; Rogers Park, west of Western. Owner, office phone Superior 2711, or address Y 75, Tribune.

ENJOY A REAL THRILL.

Visit these new homes in Chicago's finest growing home sec.; distinctive 6 rm. brk. bung.; tile bath, kit., extra lavatory, elec. rfg., gas stove, canvas walls, 2 car gar. In fact every mod. convenience and home comfort is waiting for you now.
2915 ESTES. 2925 ESTES.

IF YOU ARE LOOKING

for a real buy in an 8 rm. res. that can be converted into a 2 family dwelling with 5 rms. and slp. pch. on main flr., and 3 rms. with kit. and bath on 2d flr. This building has all mod. features, tile bath, elec. rfg., 2 car gar. Can be had below construction cost. Worth inspec. Open Sunday. 2927 ESTES.

A HOME WITH STYLE.

Six rms., 2 baths, studio liv. rm.; poudre room; black and silver bath; just completed. A barg., $13,500; see it, you will be glad you did. 2843 Fitch-av. Blietz. R. P. 0799-6045.

ON ACCOUNT OF DEATH

must sell my modern 6 room brick bungalow with recreation room in basement; 3 stall brick garage, hot water heat; make offer. 6217 N. Campbell-av.

Sacrifice Builder's Home.

6 rm. brick bung., tile bath, roof; 2 car gar.; 12 in. walls; Coyle-av., nr. Indian Boundary Pk.; $13,500. Briargate 3508.
JACOBS & JACOBS, INC., 2750 Devon.

TODAY'S BEST BUY, $11,500

New 5 rm. Eng. type brk. bung.; has all mod. features, tile kit., bath, elec. refrig., with heated slp. pch. and ext. lg. finished rm. in attic; will accept tms. 2946 FITCH.

REVERSES FORCE IMMEDIATE SACRIfive mod. brick bungalow, 5 large rms. and sleeping porch, h. w. ht.; 2 car garage; price reduced to $10,500 for quick sale; $2,500 cash. Phone Rogers Pk. 2031.

6 RMS. WITH DBL. SIZE LIV. RM. AND mstr. bedrm.; hot wat., oil burn. ht.; cent. E. Rog. Pk.; in res. neigh. at only land value, $18,000, less $500 for cash; low tms. F. Wanner, 1533 Chase. Rogers Park 2377.

ONLY $11,500, EASY TMS., 8 RM. RES., 4 bedrms., h. w. ht.; 2 c. brk. gar.; nr. trans. and schls. Open eve., Sat. aft., Sun. all day. 3754 N. Herndon. Gra. 2685.

INVESTIGATE THIS BEAUTIFUL 6 RM. BRICK BUNG.; tile roof and bath; hot water heat; near L, carlines, Park, stores, etc. 6039 N. Maplewood. Rog. Pk. 9802.

$10,500— TERMS.
5239 Magnolia-av.; 8 rms. Hot water ht., garage, 35 ft. lot; 1 blk. Edgewater Beach L. Owner on prem. Ph. Rogers Pk. 0011.

NOT A BUY, BUT A STEAL.

6 and 7 rm. brick residences. Will consider part trade. 2460 Devon.

MUST SELL BEAUTIFUL MODERN RESIdence with vacant lot; hollow tile; large light rooms; vapor heat; 2 car garage. Owner, 4744 N. Campbell-av. Rav. 6891.

6 ROOM BRICK BUNGALOW; HOT WATER heat 33 ft. lot; 1 car garage. $500 cash. $25 and interest per month. Price $16,700. 2438 Berenice-av.

$2,000 CASH BUYS MY

6 rm. home, 30 ft. lot, good trans.; price $8,750. Call Sunday, 7212 Hilldale-av.

5857 WINTHROP-AV.

8 rms., 4 bedrms., sun par., sl. pch., tile bath; gar.; 2 blks. to lake. Longbch. 9820.

6 RM. ULTRA MOD. HOUSE, 2 CAR BRICK gar.; oil or gas heat; owner will sacrifice for quick sale, Anderson, Rogers Pk. 2779.

ROGERS PK. 5 RM. BRK. BUNGALOW; hot w. ht. Price reduced to $10,500; terms. Address T B 268, Tribune.

FOR SALE—68 CEDAR-ST.
NEW. SACRIFICE PRICE.
Bowes Realty Co., Whitehall 7945.

8 RM. SPACIOUS, MODERN HOME, 100 ft. lot, 859 Castlewood-ter., ½ blk. lake. Open 2 to 4. Lon. 2325.

NEW 7 RM. BRICK BUNGALOW, DEVON-Western section; bargain. Will trade for vacant. Schultz, Sheldrake 8600.

RAVENSWOOD CORNER RESIDENCE, A1 condition, only $9,500; cash $3,000. Mr Scott, HOWARD & ORR, 1606 Montrose-av.

NORTH EDGEWATER BEST BUY—7 ROOM house, near "L," $12,500. Longb. 8864

MOD. 6 RM. HOUSE AND GARAGE—WEST Rogers Pk.; sacrifice. 2720 Morse-av.

6 RM. BRICK BUNG., 2 CAR GAR., FURN. ht. $9,500. 2438 Grace. Keystone 5571.

MOD. 6 R. BR. BUNG., TILE RF., BATH; 2 car gar. Owner, 2539 Morse. R. P. 6623.

Northwest Side.

SAUGANASH.

Attractive 6 room brick residence; hot water heat; oil burner; 36 ft. corner lot; both streets paved and paid for; two car garage. Bargain at $13,500; $3,000 cash. Phone Kil. 0975. Mr. Koch.

$11,500 BUYS MY B. BUNG.

Nr. Francisco "L"; Ravenswood Manor; h. w. ht.; terms. Phone Irving 2365.

6 R. BUNG. IN NORWOOD PK.; 2 CAR gar.; paved side drive; lot 165x33 1-3; exc. trans.; nr. schools and chrs.; pr. $8,000. Owner, Newcastle 1443.

ALBANY PARK BARGAIN.

Nice 7 rm. resid., hot wtr. ht., nr. L station; must sac. at once. 4724 N Drake-av.

CAN YOU BEAT THIS $10,000 FINE BRK. bungalow for only $7,950; h. w. htd. All modern features. 3007 Narragansett-av. Phone Avenue 2121.

1835 N. RUTHERFORD-AV. — NEW 7 RM. English type brk. residence, tile bath and kitchen, canvased walls, steam heat; $2,000 cash, bal. to suit. Open Sunday.

MUST SELL AT BARG. 6 R. COTT., LOT 35x125, fur. ht.; 5810 Cornelia-av. Open Sunday, 10:30 to 4. Southport Realty Co., 3418 Southport-av. Bitt. 5550.

SACRIFICING BEAU. NEW 5 RM. BRK. bung. for quick sale; h. w. ht.; fireplace; shwr., 2 car gar. See Sun. at 3006 N. Nagle-av [6430 west], or call Longb. 4633 Mon.

$8,900—BEYOND ALL COMPARISON; NEW 6 rm. brick home; h. w. ht.; street car 1 blk.; $55 month. Model Home, 5600 Fullerton-av. Open till 9 p. m. daily.

5 RM. FRAME BUNG., FURNACE HT., 50 ft. lot, 2 car garage; $6,250. $500 cash required. See it at 3028 N. Harlem. Call Palisade 4529.

WILL SACRIFICE FOR CASH AND TMS. mod. 6 rm. res., sun parlor, slp. pch., exc. cond., garage 37½x125; nr. L, schls. Act quick. 4626 N. Drake. Juniper 3262.

8 RM. HOME—40 FT. LOT, $6,850; BEST of cond.; extra large rms.; A1 htg. system; 2 car gar.; reas. terms. Inspect today; a real snap. 2041 N. Laporte-av.

BARGAIN — 5 RM. BRK. BUNG., NORwood Pk., hot water ht., gar.; pr. $8,000. Terms. J. V. Graser, 6555 Northwest-hwy.

6 RM. ENGLISH BRK., 2 TOILETS, PVD. street. $7,950; cash $1,000, bal. like rent. Fagerstrom, 6205 Milwaukee-av.

MODERN $40,000 12 ROOM HOUSE; ON acre of landscaped ground. Must sacrifice. $21,500. Newcastle 1589.

FORECLOSURE BARGAIN—4 RM. BRICK bung., 3 yrs. old, on Natchez, nr. Grand. Randolph 9121 or Newcastle 1557.

SIX ROOM BUNGALOW, F. HEAT; 33 FT. lot; 2 car garage; all assess. paid; leaving city. 5510 Grace-st.

FOR SALE—1½ STORY RESIDENCE, TWO baths. 5346 Cullom-av., Chicago. Write owner, Fred Juul, Oconomowoc, Wis.

5211 BELLE PLAINE-AV.—5 ROOM BUNG., furn. heat; gar.; price $6,950; small payment down, balance terms. Irving 7794.

4 RM. COTTAGE, BATH, ELEC., NEWLY dec.; 2 lots; $3,250; $250 down, $30 per mo. Good buy. Address L M 114, Tribune.

5542 BERENICE-AV.—BRICK BUNG., HOT water heat; 2 car garage; reas. price; small payment down. Irving 7794.

BARGAINS—5 RM. BRICK BUNGALOW, IN a very desirable neighborhood. Cash or terms. 5128 Wolfram-st.

OWNER MUST SACRIFICE 5 RM. FRAME bungalow; glazed sun porch; $1,500 cash Owner, 5508 Grace-st. Palisade 4098.

DEATH COMPELS OWNER TO OFFER brk. bung., 5 rms., 2 car gar., pvd. st., only $7,000. Ralph H. Beesley, 4219 Irv.Pk.

LOSS OF WIFE COMPELS ME TO SAC. 6 lge. rms., oct. brk. bung., 72 ft. long; Portage Pk. For details inq. 5419 Irv. Pk.

7 RM. REPOSSESSED ENGLISH COLONIAL, pressed brk.; h. w. heat; $9,500; terms. Wm. C. McLennan Co., 6675 Northwest-hwy.

OWNER MUST SACRIFICE 5 ROOM NEW brk. bung.; h. w. ht.; 2 car gar.; $1,500 cash, $55 mo. Owner, 3431 N. Oak Park-av.

MUST SELL MY 6 R. BR. BUNGALOW $6,500; cash $1,000; easy terms; cost me $10,000. 3442 N. Lavergne-av.

6 RM. BRK. BUNG., HT. WATER HT.; 2 gar.; owner sac. for cash. Pal. 0918.

MY 7 RM. BRICK HOME, H. W. HT.; BR. garages; nr. park; lot 50x125. Kild. 7211.

MOD. 6 RM. BR. BUNG.; ST., ALLEY IN and pd. for; $7,000; terms. 5017 Oakdale

$350 CASH—5 R. BUNG., HOLLAND FUR. Jeff. Pk.; $5,600. Call 5018 Lawrence-av.

5 RM. BRK. BUNG.—50 FT. LOT. $5,700, cash $1,000. Newcastle 4538.

MUST SELL OUR 5 RM. BRICK BUNGAlow at 5214 George-st. Pensacola 2610.

6 ROOM HOUSE, HOT WATER HEAT, $6,500; terms. 4711 N. Ayers-av.

5 ROOM BRICK BUNGALOW $7,700. 4910 Henderson nr. Belmont and Cicero.

MOD. 5 RM. BRK. BUNG.; STREET, ALley paid. Owner, 6136 Patterson.

5 RM. HOME, H. W. HEAT, GAR., $3,950. $500 cash. Call 3960 N. Narragansett.

FORECLOSURE—NEW 6 RM. ENG. BRK. Artcraft; tile kit. 3920 N. Nordica-av.

TO CLOSE ESTATE—BEAUTIFUL 6 ROOM mod. bungalow. Owner, 3606 N. Bernard.

REAL ESTATE FOR SALE.

HOUSES.

Northwest Side.

SCHORSCH'S VILLAGE.

N. OAK PARK-AV., AT BELMONT.
Where individuality designed 5 and 6 rm. homes are sold at Mass Production Prices. They combine the best true construction with the latest features of convenience, such as colorful kitchen cabinets, double drainboard sink with dual strainer, Frigidaire, built-in ironing boards, ventilating fan, inlaid linoleum floor, breakfast nook with built-in china cabinet, tiled kitchen and bath, built-in electric heater, linen closet with clothes chute, roomy three windowed bedrooms, Celotex insulation, oversized jacketed boiler, automatic water heater, paved streets and alleys all paid.
Open for inspection, 9 a. m. to 9 p. m.

Value $10,000–Price $7,500.

Modern stucco bungalow; 5 rooms and bath on first floor, 2 rooms and lavatory in attic; furnace heat; an ideal home for large family at small cost to operate; $900 cash.
4058 PATTERSON-AV., near Addison and Crawford. Superior transportation.
Phone Rogers Park 3369 for details.

NAME YOUR PRICE

Beautiful cor.; tile roof, brick bungalow; 7 lge., light rms.; h. w. heat; oil burner., 3 car garage, tile roof; located at 4928 N. Kilbourn-av. THIS PROPERTY WORTH $20,000. MUST BE SOLD IMMEDIATELY. Ph. Mr. Gilmore, Franklin 5700 or Austin 6288.

MUST SACRIFICE 6 RM. FRAME BUNG., h. w. h., 3 yrs. old; foreclosure; $6,500. 7 rm. brick bung. and garage, 2 yrs. old, ideal home, $14,500; domestic trouble. 7 rm. frame, 3 car gar., 4 yrs. old; $7,000; moved on farm. Must be seen to appreciate. Chance in a lifetime. M. F. Pera, 6677 Northwest-hwy. Newcastle 0792.

$3,000 BELOW VALUE.

INSPECT TODAY 1-5 P. M.
Pressed brick bungalow, 38 ft. corner lot; 6 large, light, airy rooms; selected oak trim and floors; price $7,950; loc. at 5058 Barry-av., n. e. corner Le Claire-av.
S. O. STONE & CO. 3136 N. CICERO.

BARGAIN SEEKERS.

Attractive 5 rm. brick bungalow, insulated; h. w. heat; large enclosed rear porch; near 3 car lines; school, churches, shopping center. Street paved and paid. Cut to $8,950. Owner, 3035 Nagle-av.

GOLDEN OPPORTUNITY.

You never did or never will see greater value than is offered in this new extra lge. 6 rm. brk. bung. on wide lot. It has every feature. Go thru it. See for yourself. 6134 Fletcher-st. Pens. 1234.

AN EXCEPTIONAL OPPORTUNITY OFfered to purchase a millionaire's home in choice loc., Irving Pk.; only $20,000; many features too numerous to detail in this ad. If you want a real bargain and have $5,000 cash see us.
RALP H. BEESLEY, 4219 Irving Pk.-blvd.

VERY BIG BARGAIN.

5 room frame house, newly decorated; good condition; furnace heat; near Lawrence and Crawford. Sell cheap. Owner, Irving 5607.

6 RMS.–2 CAR GARAGE.

32 ft. lot, street and alley paved; beaut. loc.; steam and surface trans.; near schools, churches, stores; only $6,750. Small down pay. See today. 5347 Lawrence-av.

Sacrifice for Quick Sale.

20% reduction. 5 rm. brk. bung., glazed rear porch; 2 car gar.; nr. Cicero-Belmont. Mr. Gross, Hollycourt 2300.

ONLY 4 LEFT.

5 room brick bungalows on Normandy-av. and Grand-av.; fine neighborhood; attractive terms. Phone Merrimac 9392.

$200 CASH–$50 MONTH.

5 rm. brick bung., glazed porch; 2 car gar.; elec. refrig.; gas stove; paved alley paid. A. B. Grunder, 5932 Lawrence.

OWNER MUST SELL HER HOME.
WILL BE SATISFIED WITH $150 CASH, BALANCE MONTHLY, $45, LIKE RENT, to responsible people working steady.
Address M C 469, Tribune.

5 RM. BRK. BUNGALOW; A1 COND.; LOT 33x125 ft.; st. and alley paid; near 2 car lines; $6,850; cash $850.
ADVANCE REALTY CO., 4916 Irving Pk.

NEW 5 ROOM ENG. BUNGS., HOT WATER heat, tile bath, r. porch glazed, plastered. 6736 Octavia-av., Edison Park. We also build to order. Newcastle 3436. Open today.

$6,950—$1,000 CASH. NEW 5 RM. BRK. home; octagon front, steel constr.; all imps., 1 blk. street car. Owner forced to sacrifice. 2935 N. Neenah-av. Pens. 8042.

SEE 6257 BERENICE-AV., COR. LOT, 49X 125 ft., 5 rm. bungalow; st. and alley paved and paid; subj. to $4,500 1st mtg. Make offer. Palisade 7202.

WILL SELL MY EQUITY IN 6 ROOM MODern brick bungalow on the northwest side; 2 car garage; hot water heat; sacrifice. 2548 N. Parkside. Berk. 7220.

MUST BE SOLD TODAY—
Beaut. mod. 6 rm. brk. bung.; H. W. ht., 2 car gar.; lot 30x164; st. paved; good loc.; pr. $7,800. 5412 Foster-av. Pensacola 7581.

5 RM. BRK.; STREET PAVED, PAID; $6,500; cash $500. 5 rm. cott., lot 50x125, paved street, 2 car gar., $5,250; cash $750; 5 yr. loan, low paymts. Pen. 5901, Ave. 0109.

FORECLOSURE BARGAIN — LGE., MOD. 6 rm. brk. bung., h. w. ht., st. and alley paid, beau. loc., exc. transp.; must sell at once; $7,500; easy tms. Pens. 4488.

GREAT SACRIFICE—NEW 6 ROOM BRK. bung.; small paymt.; will be sold today. 2309 N. Rutherford; 1½ blks. south Grand-av. car line; 1st b'k. east of Oak Pk.-av.

West Side.

Foreclosure Forces Sale. Have You $1,500 Cash?

Why wait any longer? Good times and high prices will return soon and bargains of today will be gone. Look at 4322 Iowa-st., 5 rooms, brick, new, hot water heat, 33 ft. lot. No assessments. See owner at house this afternoon.

HOUSES BUILT TO ORDER.

WILL BUILD ON YOUR PROPERTY BEAUtiful 2 story, 6 room English brick home, 2 baths, hardwood throughout, copper gutters, spouts and screens; complete in every detail; $6,450. Address O T 474, Tribune.

EASY MONTHLY TERMS

FOR A HOME OF YOUR OWN.
We furnish plans, material and finances to build a home to suit your income. Ask for a free book now.
SEARS, ROEBUCK & CO.,
30 N. DEARBORN. STATE 3883.

MASTERCRAFT HOME

Built on your lot. 75% financing. Free plan book.
NATIONAL HOME BUILDERS CORP.,
205 W. Wacker Drive. Rand. 0304-05.

WILL FINANCE AND BUILD BUNGALOW on your lot $5,500. If lot is clear, no cash needed. ASHTON & RUSSELL, 163 W. Washington. Franklin 2940.

OWN YOUR HOME—WILL FINANCE WITH our own funds, design and build on your clear lot if desirably loc. John E. Olson, Rm. 1504, 64 W. Randolph. Rand 3084.

VACANT.

South Side.

WILL SELL MY 55 FT. LOT FACING THE outer drive at a sacrifice. Address O O 231, Tribune.

BUSINESS LOT, 63D AND ROBEY, TRANSfer blk.; half price; $1,250. Rep. 2506.

Southwest Side.

$350 EACH FOR 10 LOTS, SUITABLE FOR apts. Schools, churches, stores, theaters, and carline. Improved streets; ready for building; good buy; cash or terms. Address M S 167, Tribune.

LOT 50X125 FT., 84TH-ST., NR. LAWNdale; $18 ft.; $450 down, bal. mo. Disc. for cash. Address N S 34, Tribune.

LOT 125X125 ON MELVINA AND W. 51st. Address Y 237, Tribune.

25 FT. ON 59TH-ST., NR. CRAWFORD-AV. —Need cash; $90 a ft. Lafayette 7178.

30 FT. LOT, $350, $25 DOWN, $5 A MO.; nr. 83d-st. Zacher. Rep. 5050.

North Side.

FOR SALE—
I have a piece of property I want to sell badly. This is a real opportunity for some one who has money. I shall not communicate with brokers. Address L E 298, Tribune.

FOR SALE—
A 33 foot lot with all the improvements in and paid for. 2¼ blocks from elevated. small cash offer will handle it. Address M B 147, Tribune.

CORNER LOT 113x125, 1 BLOCK FROM Lincoln Park on Sedgwick-st. Suitable for gas station or hotel.
BROWNLEE REALTY CO.,
30 N. Dearborn-st. Cent. 1317.

DEVON-AV. 75X125, 400 FT. WEST OF Western. Will sell or build to suit. Phone Sheldrake 8545.

S. E. COR. N. PARK AND EUGENIE; BLK. Lin. Pk., 115x115; sac. closing estate, no reas. offer refused. W. J. Boyd, Ran. 5153.

300 FT. FROM HOWARD L STA., 50 FT., bank and theater; bargain pr.; $10,000 cash reqd. Address T H 373, Tribune

SHERIDAN-RD. AT LOYOLA L EXP. STAtion, business vacant, 50x150, reas. Address L K 449, Tribune.

LINCOLN-AV.— BUS. LOT; NEAR FRANcisco; price $7,000. Tel. Merrimac 5198.

SELL OR TRADE,35 TO 70 FT. IN EDGEbrook, nr. Devon. Behnke, 554 N. Cicero.

Northwest Side.

APPROXIMATELY 75,000 SQ. FT. SWITCH track prop., loc. 2 blocks from street car and bus lines; N. W. Side; ideal fact. or yard site. Address P C 184, Tribune.

HERE'S YOUR CHANCE—
57 ft. corner, $850, 30 ft. lot, $400. Sewer water and walks in. See them 5101-03-43 N. Melvina. Call Palisade 4529.

LOT 30X125 ON MONTICELLO NR. PETERson; paved street; sac. 1,850 lot for $850 cash. Phone Newcastle 2650.

COMPELLED TO SACRIFICE MY 50 FT. lot in Edgebrook Manor for $1,500. See A. Nystrom & Co., 5401 Devon. Pen. 1262.

CORNER BARGAIN—50 FT. LOT; MUST sell; all improvements. Lockwood and Foster. Kildare 2046.

BUILDERS—40 FT. LOT, BEST BUNG. sec. All imprmts. in; reas. Sup. 0426.

LOT ON KEDZIE-AV., NEAR ARDMORE. Bargain. Address J T 183, Tribune.

(Continued on following page.)

REAL ESTATE FOR SALE.

VACANT.

(Continued from preceding page.)

Northwest Side.

FOR SALE—
I have a full section line corner. Some one who wants to serve the interests of an estate will find this property one of the best buys of the season. Will take $25,000 cash to handle. Address E G 487, Tribune.

NEED CASH — BARGAIN, 25X125, ON Belmont, nr. Lockwood-av., 25x125, on Laramie, nr. Belmont-av. Telephone owner, Palisade 7880.

West Side.

FOR SALE—OWNER OF MORTGAGES HAS taken title to corner 121x125 on West side street car line; suitable for gas station, stores or garage. Will sell for amount of mortgage and make terms to strong buyer. Address O T 468, Tribune.

FOR SALE — LSE. OR EXCH. 178X125 S. W. cor. 22d-Rockwell, N. E. cor. 47th-Crawford, 135x125. Won. fut. loc. Sta.4891.

REAL ESTATE—AUSTIN.

$8,500 Brick Bung.; 5 Rms.

1 car gar. See it today; terms can be arranged; get our price on your home built to order; will finance complete. David Gowdy Co., 61 N. North-av. Merr. 9220.

FINE BRK. HOME; NR. WASHINGTON-blvd. 9 LARGE RMS., 2 BATHS; $7,600. Thermostatic controlled htg. system; in good Austin loc.; cost $10,500; will sell on easy terms. Phone today, Mansfield 3849.

MOD. 2 FLAT BRICK, 5-5, COR. BLDG.; east front; encl. pchs.; 3 car garage; L; lg. yd. Price $13,000. 1614 N. McVickers.

MOD. 2 FLAT BRICK—5-5; COR. BLDG.; east front; encl. pchs.; 3 car garage; large yd.; price $13,000. 1614 N. McVickers.

REAL ESTATE—MFG. PROPERTY.

UNUSUAL BARGAINS.

Choice 1 and 2 sty. bldg.; 125,000 ft.; mill sprinkled; sawtooth skylt.; nr. "L"; excellent for printing, engraving, etc.
Close in desirable 1 sty. sprink. bldg., 60,000 ft., suit. for garage or mfg.
West Side, close in, mod. 3 sty. mill factory, 31,500 ft. Will sacrifice for quick action at $75,000.
PAUL C. LOEBER & CO. Ph. Frank. 0757.

VALUABLE PROPERTY IN CHICAGO DISTRICT FOR SALE.
Manufacturing community 80,000; main lines three railroads, two branch lines, Chicago Outer Belt line, lakes to gulf waterway; 3.55 acres, half vacant; 76,000 sq. ft. floor space, good buildings, sprinklered; 743 ft. railroad frontage. On Lincoln highway, st. car, bus lines. Address N S 25, Tribune.

NEW LOCA., COALYARD,

Fuel oil or factory; switch track site, along N. S. elevated road; 104 ft. widex275 ft. trackage; price reduced ¼ for quick cash sale. Address T J 198, Tribune.

1 MI. N. OF LOOP, 1 STY., 53X163; HIGH ceiling; loading platform; steam power plant; 15,000 gal roof tank; garage; suitable for ldy., etc. [Less than land value.] CROWE BROS. & CO., Dearborn and Chicago. Superior 3700.

Heavy-Fireproof-Brk.

3 sty. modern concr. bldg., 75,000 sq. ft., 250 lb. flr. load; light 4 sides; low terms.
CHANDLER & MONTAGUE, Ex. Agts. 1355 First Natl. Bank Bldg. Rand. 1828.

FOR SALE—ATTR. REIN. CONCR. BLDG., Ravenswood mfg. dist.; nr. "L"; 36,000 sq. ft.; light 4 sides; fine ofcs.
CHANDLER & MONTAGUE, Ex. Agts. 1355 First Nat. Bank Bldg. Rand. 1828.

BULK OIL PLANT.

Offices, warehouse, garage, storage tanks, switch track; additional vacant. Address T A 380, Tribune.

FOR SALE—NORTH, 35,000 SQ. FT. ATtractive new mill bldg., track, light 4 sides, steel window and sash; beautiful offices. On car line. Yard 14,000 sq. ft. Rand. 2311.

ONE STY. FACTORY BLDGS., HARRISON nr. Kilbourn; 4,400 sq. ft. Lincoln, nr. Monroe, 3,500 sq. ft. Easy terms. JOHN R. BOWES. WABASH 1218.

FOR SALE—ALMOST NEW 10,000 SQ. FT. 1 story building; ground expansion; near blvd.; sacrifice; terms. Randolph 2311.

MOD. BRK. FACTORY ON COR., 4,000 SQ. ft., on r. r. with 2 flat income adjoin. 1256 Wellington-av. Mr. Weber.

NORTH SIDE'S FINEST 60,000 SQ. FT. fireproof bldg., close in blvd. location on waterway; priced right. Central 4018.

OR WILL RENT 15,000 FT. FACTORY, with or without machine shop and mfg. equip. Ideal location. 3911 Prairie-av.

1 STORY BUILDINGS, 5,000 TO 10,000 FT. Hummel & Co., Ashland-av., cor Fulton.

NEW 1 STY. BLDG., 50X100, BARGAIN; terms $150 mo. SUP. 4761.

REAL ESTATE—SUBURBAN—SOUTH.

Beverly Hills—24 minutes to loop.

10335 LONGWOOD-DR. — MODERN BRICK house; large living rm., library, music rm., dining rm., 3 large bedrooms, 2 baths, servants' quarters; h. w. heat, oil burner; lot 100x200; $35,000.
9203 PLEASANT-AV.—9 room modern colonial house, oil ht.; wooded lot, 100x165 ft.
ATTRACTIVE LIST OF VACANT.
J. WM. HOWARD & CO.,
10 S. La Salle-st. 1767 W. 95th-st.

Beverly Sac.—Save $6,000.

Owner left city; pr. slashed to $12,500; beaut. Ridge 6 rm. Spanish face br.; oil heat, elec. refrig., tile bath, gar.; nr. 99th-st., R. I., schools, churches. Takes only $2,500 cash. Investigate. Buy now. Shown by appt.
Bev. WM. C. GROEBE & CO. Open 6400. 11139 S. WESTERN-AV. Eve.

FIRST TIME OFFERED.

Exceptional brick home, 8 lge. rms., 2 baths; every mod. conv.; htd. garages; extra lge. heavily wooded lot; located on Ridge, nr. schools and R. I. sub. sta.; priced for quick sale. Shown by appointment only. See F. C. MEISEL REALTY CO., 1821 W. 103d-st. Beverly 7440.

Beverly Hills Residence.

6 rms., tile bath, screened porch, oil heat; 2 car brick garage; priced to sell now.
McKEY & POAGUE,
9511 S. Ashland [Holahan]. Radcliffe 7911.

BEVERLY'S BEST BUY.

A modern ridge home; 4 bedrooms, 2 natural fireplaces, dining rm. walls of solid walnut; oil heat; 2 car garage; perfect condition. Will sell below cost and make financing very easy. Beverly 3136.

Special Home Bargains.

On Ridge, Colonial brick, 10 rms., 2 baths, dbl. gar.; cor., 100x150.... $40,000
10340 Longwood-dr., stone and shing. Eng. arch., 10 r.; tim. lot 168x300. 35,000
L. FICKLEN & CO., 1915 W. 103d-st.

SACRIFICE.

The ideal home for a family; 7 large rms.; cost $25,000. See it today and make offer. Owner on premises 1-4 p. m. today. 10430 S. Leavitt-st., or call Kedzie 0027.

OPEN FOR INSPECTION—
New 8 rm. colonial res., strictly mod.; 4 bedrms., tile kitchen and bath; 2 car gar.; reas. 9640 S. Damen-av. Owner on prem.
Real buy, 5 rm. cottage, 1 car gar., lot 50x165, 97th-Vanderpoel. $8,350. Bev. 7201.

MUST SELL MODERN 6 ROOM BRICK home, Beverly, lot 50x165; oil heat; electric refrigeration; concrete side drive; 2 car heated garage. Price $16,000; business requires removal to North Side. Open for inspection Sunday. Beverly 7406.

9815 LONGWOOD-DR. — 6 RM. FRAME house in exc. shape; 50 ft. lot; grounds alone worth price of bldg.; $10,000. Bluhm & Malone, 1802 W. 103d-st. Beverly 8662.

MOD. 2 STORY BRK. COLONIAL RESID.; 6 rms., tile bath, ext. lav.; ht. w. oil; 50 ft. lot. Price greatly reduced for cash. Owner. 9631 S. Damen. Beverly 0435.

REAL BARGAIN—9601 LONGWOOD, 7 RM. res., conv. loc.; oil heat; 2 car gar.; lot 50x160; pr. $13,000. Brown & Co., 1829 W. 103d. Bev. 7620.

10300 SO. HOYNE—6 RM. MODERN, ALSO modern 8 rm. house, 2012 W. 110th-st. Both priced to sell. Phone for appointment. Beverly 2229 evenings.

6 RM. BRICK, 2 BEDRMS., HT. W. HT., 50 ft. lot; 2 car gar., $8,500; 9830 Walden-pkwy. 6 rm., oil ht., $7,850. Bev. 9700.

GOOD BUNG. SAC.; 8 RMS., SLPG. PCH.; 2 car gar.; h. w. oil ht.; 33x125 lot; nr. R.I., surf., I.C. 10002 S. Pearia-st. Beverly 10058.

NEW 6 RM. ENG. TYPE RES., 2 CAR GAR., 60 ft. lot. Builder. 9024 S. Irving-av.

NEW 6 RM. ENGLISH TYPE BUNGALOW—9710 Seeley-av. Giles, Builder.

Flossmoor—44 minutes to loop.

7 ROOMS, 3 BATHS.

2 car attached garage, thoroughly insulated brick house on 100 ft. lot overlooking Flossmoor C. C.; h. w. heat, oil burner, gas stove and G. E. refrig.; 3 blks. to I. C. sta.; completed for occupancy May 15; price $25,000. Local Office at Flossmoor.
SOUTH SHORE INVESTMENT CO., MR. WARD.
Regent 3600. Homewood 200.

FOR SALE—ONE OF THE FINEST 2½ acre housesites around Chicago; high, wooded, living stream through back half; two $50,000 homes on either side; highly restricted; half hour to Chicago by electrified I. C. express trains; right at Flossmoor and Olympia Country clubs; reasonable price and terms. Flossmoor Investment Co., in the bank opposite the depot.

Riverdale—25 minutes to loop.

RIVERDALE.

Well built, mod., brk. bung., 5 rms., tile bath, col. fixt., Craftex walls, weather stripped, gas range, Frigid., gar., side drive; encl. porch; lge. lot; $200 down, $65 mo.; 3 blks. to I. C. sta., 25 min. to loop. Open for inspection Sat. and Sun., 1 to 5 P. M. Drive out to State and 140th-sts., Ivanhoe.

Miscellaneous.

UNFINISHED HOUSE.

100 ft. on hard st., 5 rms., bathroom; partitions all in; elec. wiring done; gas, water, elec. in st.; 2 blks. from sta.; 35 minutes to loop. Barg. for man who can finish. $160 cash; $30 mo. Price $2,950. Address L C 123, Tribune.

WILL SELL NEW $21,000 RESIDENCE AT Lincolnshire Country club for best offer. Open for inspect. today. Come out. Owner. Prospect 8462.

A SNAP—$50 DN., $6 WK., NICE, CLEAN 4 rm. cott.; ¼ ac.; gas, etc.; 3 blks. sta., schools; pr. $1,950. Address Y 74, Tribune.

REAL ESTATE—SUBURBAN—S. W.

FOR SALE—NEW 5 AND 6 ROOM BUNGALOWS, by owner; small down payment, balance like rent; excellent values. Call Central 5030 Monday.

REAL ESTATE—SUBURBAN—S. W.

COR. ON STATE HIGHWAY FOR GAS STATION.

Only 50 minutes' drive from loop; this cor. is 120x400; large enough to raise chickens and rabbits to sell to thousands of people who drive past this cor. every day; will sell on terms to suit at real barg. Write or call J. A. Sherman, 6211 S. Troy, Republic 4995.

FOR SALE—NEW 8 ROOM TILE STUCCO stone trimmed house with 2 tile baths; electric light and refrigeration; slate roof; garage adjoining; hardwood throughout; steam heat; a little gem in a high, beautiful half acre wooded setting, near depot, half hour to Chicago by motor or train; $22,500; terms. Inspection by appointment. Hyde Park Investment Co., 1515 E. 53d-st. Phone Plaza 4300.

BARGAIN ACRE—4 BLKS. TO STA.; 38 min. to loop; for price of lot; high, dry, rich black soil; only $1,250; ½ cash, bal. tms. Address K T 438, Tribune.

REAL ESTATE—SUBURBAN—NORTH.

Evanston—19 minutes to loop.

Exceptional-Riparian Rights.

One of the finest homes in Evanston is to be sold quickly. Built on a beautiful lake front lot with the frontage of over 100 ft., liberal depth. This residence is the last word in modern construction. It is French peasant type of solid brick, has 10 rooms, 4 baths, with 2 car garage. There is a studio and playroom. Special fixtures and unique woodwork and paneling complete a residential setting extraordinary. Price $130,000.

QUINLAN & TYSON, INC.,
Fountain Square, Evanston.
Rogers Park 2617. Univ. 2600.

JUST PLACED ON MARKET.

Contractor's beautifully and unusually well built 9 rm. home with 3 ba. Lake View. Priced to sell.

BAIRD & WARNER,
528 DAVIS-ST.
Hollycourt 1855. Greenleaf 1855.

LINCOLNWOOD.

Must sell at once, beautiful 6 room, 2 tiled bath brick home, large roms, gas heat, in excellent condition. Large, deep lot, small down payment to responsible party.

QUINLAN & TYSON, INC.,
Fountain Square, Evanston.
Rogers Park 2617. Univ. 2600.

2512 Lawndale, Evanston. Open for Inspection.

Sun., 2:30 to 5 p. m. This offering of a beautiful new home of 8 rms. and 2 baths for only $24,000 is the most outstanding value in Evanston today. See this home today or call Monday at John F. Hahn, Inc., Rogers Park 5115.

BEAUT. LOCATED 7 RM., 2 BATH, WHT. clapboard resid.; close to Lincolnwood school; on large wooded lot; 2 car garage. Oil burner. $25,000. Owner very desirous of making quick sale. Real opportunity.

HOKANSON & JENKS, INC.,
513 Davis-st., Evanston. Greenleaf 1617.

COME OUT TODAY

If you want to inspect an 8 rm., 2 tile bath, new home, English design, which will amaze you as to value; complete and perfect in every detail; price only $24,000. For address and details phone or call John F. Hahn, Inc. Rogers Park 5115.

FOR SALE—$13,000 BUYS BEAUTIFUL 5 room cor. brick residence; garage; need $4,000 cash; worth $18,000.
FIRST REALTY COMPANY.
Branch Office:
Briargate 3600. 2135 Howard-st.

DUTCH COLONIAL.

6 rooms and sun parlor brick, stucco trim. Oil heat, thermostat, automatic hot water, electric refrigeration. 1 car brick garage, side drive. 1023 Dobson.

VERY FINE 2 APT. HOME WITH INCOME; ea. apt. has 7 rms., 1 bath, extra lavatory, and sun parlor; 2 car garage; lot 50x168 ft., 2 blocks from lake; will sacrifice to close estate. [Overlock.] McMenemy & Martin, Inc., 410 N. Michigan-av. Whitehall 6880.

MY BEAUTIFUL 15 RM. BRICK HOUSE and garage; hot water heat; 3 baths; lot 50x175; suit. any purpose. Will make big sacf. cash and exch; act quickly. CORCORAN, 800 N. CLARK. SUP. 2751.

ONLY $85 MONTHLY PAYMENTS
FOR MY BEAUTIFUL 2 STORY HOUSE
AT 2503 EASTWOOD-AV., EVANSTON.
OWNER WILL BE ON PREMISES
SUNDAY ONLY FROM 2 TO 6 P. M.

HIGH GRADE 2 APT., 7-7 RMS.; H. W. ht.; oil burner; wide lot; choice S. Evanston loc.; sell or trade for Chicago 6 rm. brk. bungalow or res. Address T B 208, Tribune.

OWNER MUST SELL 6 RM. BUNGALOW. 2413 Park-pl. Beautiful street, large trees. Reduced from $20,000 to $17,500. Terms. H. D. Bent, phone University 1242.

7 RM. HSE. WITH 1ST FLR. BEDRM. AND lav.; inc. from 3 rm. apt. over 2 car htd. gar.; ex. trans.; cost $21,500; priced for cash. 1723 Chancellor, blk. n. of Central.

BEAUTIFUL 42 APTS., COURT; LOT 125X150; 4 rooms; rent $36,000; 1 mtge. All transp. Consider some trade. WHITESON, 1064 BERWYN. Long. 6973.

BIG REDUCTION—8 RM. HOUSE, 2 BATHS, comp. lav., large liv. rm., firepl., slp. pch. H. w. heat; steel constr.; gar.; deep lot. 1 block from lake. Greenleaf 7220.

COZY 6 RM. BRICK HOUSE, LARGE RMS., bath, lavatory; brk. gar.; nr. school and trans. Priced right for quick sale. 1027 Dobson-st., Evanston. University 1676.

OWNER MUST SELL BUSINESS LOT 60X140, Central-st., nr. Central Park-av.; ripe for development; sacrifice $7,500; terms. R. M. Johnston & Co., opp. L term. Wil. 68.

ATTRACTIVE 7 R. FRAME COLONIAL Nr. Lincolnwood schl. in N. W. Evanston; fireplace, h. w. oil ht.; gar.; cut to $13,500 with $2,000 cash. Owner Ph. Davis 2580.

BEAUT. BUNG., LGE., CHEERY RMS.; also maid's rm. 2d fl.; lge. lot with trees, side drive; 2 car gar.; nr. school, trans. A great bargain. 2441 Marcy-av.

$13,000 TAKES MY DESIRABLE EVANSton home. 7 rooms. Excellent transportation. Reasonable terms. Address owner, P J 443, Tribune.

2748 GARRISON-AV., NR. ISABELLA; 6 rm. col.; 2 baths; dbl. gar.; sun rm.; nr. L, lake and golf course. Priced low.

WELL BUILT 6 RM. BUNGALOW, 600 BARton-av.; nr. school. Greenleaf 0782.

Glencoe—30 minutes to loop.

OPEN FOR INSPECTION.

565 AND 575 LINCOLN-AV., GLENCOE, ILLINOIS
8 and 10 room ultra-modern English and French houses. Large wooded lots. One block north of Park-av. Price $42,000 and $52,000.

QUINLIN & TYSON, INC.,
714 Elm-st., Winnetka. Winnetka 2198.

OWNER WILL LOSE—NEW BRICK AND stone English house; slate roof, huge studio liv. rm., library, lge. dining, bkfst. rms., 5 slp. rms., 5 baths, box shower; 2 car gar.; grounds perfectly landscaped; cut to $39,000 to avoid foreclosure. Easily financed.

CROSBY REALTY CO.,
566 Center-st. Winnetka 2033.

GLENCOE'S BEST BUY.
Built by owner; 6 rm. brick veneer residence; 3 large bedrooms, 2 tile baths, lavatory on first floor; sun room; two car gar. Corner lot finely landscaped. Room and bath can be built over garage. 290 Vernon-av., Glencoe. Phone Glencoe 1417.

GLENCOE BEST BUY.
8 rm. col., 4 b. r., 2 baths, library, oil ht.; 2 car gar.; lot 132x108; 3 blks. to schools and transp. Act quick at $22,500 or offer. Small down payment will handle.
E. E. STULTS REALTY CO.,
460 Winnetka-av. Winnetka 1800.

ENGLISH BRICK—
Owner leaving town, must sell, lot 75x150; house has 4 bedrooms, 2 tile baths, 2 porches, garage, fine landscaping. Was priced at $30,000. Make offer.
McGUIRE & ORR.
316 Park-av. Glencoe 13.

6 ROOM DUTCH COLONIAL—
3 blocks to station; large lot, garage, sun room. Price reduced from $20,000. Open to offer.
McGUIRE & ORR,
316 Park-av. Glencoe 13.

185-295, SHERIDAN-RD., GLENCOE, $50 ft. under market for quick sale. Address T B 205 Tribune.

Highland Park—34 minutes to loop.

REFINED GEORGIAN HOME

in exclusive Braeside: living room, library, center hall, dining room, pantry, kitchen, breakfast room, lavatory; heated 2 car garage; master bedroom, dressing room, bath; two bedrooms and bath; two basement playrooms; lot 85x165, well planted; exceptionally priced, $30,000. Apply OWNER, 749 Marion-av. Tel. Highland Park 1168.

SEMI-BUNG., BRK., TILE ROOF, H. W. H.; 1 flr. liv., din. rm., sun par., tile kitch., bath; 2d fl. 2 b. r., 1 bath; 2 car gar.; close to sta.; $18,500. Address Y 56, Tribune.

2385 LAKESIDE-PL.—OPEN TODAY. New Eng. home, brick and steel; library, 3 bedrms., 3 baths; 100 ft. lot. Winn.3450.

WONDERFUL BARGAIN IN A CHOICE ravine lot, 100x380 ft., close to the lake. Hill & Stone, 398 Central-av. Open Sunday.

Hubbard Woods—28 minutes to loop.

7 ROOMS; STUCCO; EXCEPTIONALLY light; near schools, stores, trains, hot water; garage; wooded lot; $18,000. Address T G 355, Tribune.

ALMOST NEW STONE HOUSE, 5 BEDRMS., 3 baths, lge. liv. rm., breakfast nook; oil heat; att. gar.; large lot; $27,500. F. A. Reid, 954 Linden-av. Winnetka 1300.

EAST SIDE—SUBSTANTIAL 8 R. HSE., LGE. wooded lot. Cut to $15,000 for quick sale. See agent, 677 Elm-st., Winnetka. Winn.1680.

Lake Forest—40 minutes to loop.

OWNER OFFERS LARGE, BEAUT., EXCEL. loc. wooded lot, near McCormick est. and Sheridan-rd.; can arrange 100% financing of home for 15 yrs. Address P J 509, Tribune.

REAL ESTATE—SUBURBAN—NORTH.

Kenilworth—28 minutes to loop.

Kenilworth Gardens

Lots, 50 to 75 ft. frontage, $2,500 to $4,500; new houses, $16,750; terms; three blocks west N. W. and N. S. Electric R. R. station; near all churches, schools, business district; write J. Brooks, 4300 Clarendon-av., Chicago, for particulars.

VACANT BARGAIN—LAKE 1 BLOCK—
Splendid lot, 97x150; partially landscaped offered for quick sale at $8,000; purchaser required to start building within 6 months. This is a genuine opportunity.
McGUIRE & ORR.
122 Sheridan-rd., Kenilworth. Ph. 228

NEARING COMPLETION.
Charming new brick colonial with 6 generous rooms, 2 tile baths, lav., h. w. heat, garage; $17,500; 4½ blocks to station. Inspect now and choose decoration.
McGUIRE & ORR.
122 Sheridan-rd., Kenilworth. Phone 228

OPEN SUNDAY, 2 TO 6, 742 CUMMINGS, cor. Ridge. New white brick Col., 4 bedrms., 2 baths, maid's rm. and bath, powder puff rm., recrea. rm., 2 car gar.; best const. Only $29,500. Bills Realty, Inc. Wilmette 3740.

WILL SELL AT A SACRIFICE FOR CASH, beautiful 100 ft. lot in Kenilworth. East side. Address N T 174, Tribune.

Libertyville—55 minutes to loop.

2 FLAT, 160 FT. BUS. COR., MILW.-AV.; cash and r. e. bonds. Libertyville 1010-J.

Niles Center—34 minutes to loop.

CLEAR VAC. NILES CENT. DIST. FOR stocks, bonds, or what? All improv. in. Address Y 69, Tribune.

Wilmette—22 minutes to loop.

HOME FACING LAKE

North Shore's Best Buy.

Imposing modern 10 rm. brick colonial; 3 baths; gar. with chauf. quarters; lot 100x242; beaut. landscaped; price was $85,000; will accept any reas. offer; open today.
KROLL & SMITH.
424 Linden-av., Wilmette. Wilm. 500.

NEVER AGAIN

will you get a chance to buy way below cost, the best built and practically new six room solid brick bungalow on the north shore; cost over $25,000; will sell for $18,000; furniture and furnishings costing $2,000 for an additional $500; full details by mail. Address N S 46, Tribune.

2006 THORNWOOD-AV.

Brand new 6 rm. brick, stone trim, 1st fl. lav., 3 large bedr., 2 colored tile baths, oil burner, refrig., dbl. gar. Buy now, choose your decorating. Easy terms. Price way down. May occupancy.
R. M. JOHNSTON & CO.,
Opposite L Terminal. Ph. Wilmette 68.

FOR SALE OR RENT.

My 9 r. home, very large rooms; studio liv. rm., rec. rm., sun rm., 3 baths; ex. lav.; oil ht.; close to lake, school and transportation; 2 car heated gar.; large grounds. Address T B 60, Tribune.

5 BEDROOMS, 2 BATHS

In Central-East Wilmette we offer this comfortable 8 rm. home on 50 ft. wooded lot at bargain price; under $20,000. Call Rogers Park 5115 Monday.

UNUSUALLY SPACIOUS

Bungalow, 6 rooms, living room 14x25; vapor heat; 2 car garage; lot 50x161; price $14,000. Open for inspection 2 to 5, or phone Wilmette 2328 for appointment.

DUTCH COLONIAL.

Attractive 6 rms.; sleeping and downstairs porches; cor. lot; large trees; oil ht.; att. htd. gar.; auto. gas water heater; nr. C. & N. W. sta. $17,900. 1200 Isabella-st.

OWNER GONE.

6 rm. home, perfect condition; h. w. ht., beaut. sun par. and slpg. pch., garage; between L and steam rd.; $18,000. Eddington & Allen, 410 Linden. Ph. Wil. 408.

FOR SALE — MY BEAUTIFUL MODERN corner home in Wilmette, near the lake. This house recently cost me nearly $50,000; will sell for $34,000. Address O O 300, Tribune.

CHEAPEST IN 10 YEARS.

New brick house, 4 Master bedrms., 2 tile baths 2 maid's rooms and bath. 1208 Ashland-av. Builder at property daily.

BUILDER OFFERS AT COST NEW 6 RM. brick; 2 baths, h. w. ht., garage; 50 ft. lot. See today. $16,000. Smith & Goss, Inc., 334 Linden-av. Ph. Wilmette 93.

JUST CUT TO $15,000; GOOD E. S. LOC.; 4 bedrms., sun rm., slp. pch.; oil ht.; this is exceptional. Phone Wil. 192. Wilmette Realty Co., 513 4th-st.

MUST SACRIFICE MY 6 RM. DUTCH COlonial home; 2 car garage; excellent condition; nr. schools and trans.; $13,850. Wilmette 3511. 105 15th-st., Wilmette.

FOR SALE OR RENT, WITH OPTION TO buy, new Tudor English, 5 bedrms., 3 baths, on ¾ acre, Indian Hill section. Bills Realty, Inc. Wilmette 2792.

OWNER WILL SAC. FOR QUICK SALE—Fine 8 rm. stucco home; 4 bedrooms., lg. slpg. porch; beau. wooded lot; east side; $14,500; terms. 1025 Greenleaf. Wil.1891.

BY OWNER—BEAU. 8 RM. RESID.; 3 baths, 2 car gar. attached; 70x184 ft. cor.; 2 blks. Sheridan-rd. and Terminal sta. Will sacri. Call Rav. 8012.

1001 MICHIGAN-AV.
Open for inspection 2:00 to 6:00 Sunday. Red Brick Col., 5 bedrms., 3 baths, h. w. oil ht., att. gar. Wilmette 3740.

HAVE LOT ON ELMWOOD-AV., EAST Side, that I can sell at $100 per foot. Stanley K. Gage, 105 N. Clark. Cent. 3513.

Miscellaneous.

Baird & Warner Suburban Homes: "SPECIALS"

EVANSTON.

PICTURESQUE BRICK HOME.
6 beautiful rooms, 2 tile baths. Large lawns, 60x220. Ideal location. Exchange for 2 or 3 flat.

ARTISTIC ENGLISH HOME.
7 rms., 2 tile baths, 4 bedrms., 3 car garage. Large grounds, 70x150.

WILMETTE.

VERY ATTRACTIVE BUNGALOW.
Brick, 6 rms., 1 bath. Choice location. Exceedingly reasonable terms.

WINNETKA.

HOME OF DISTINCTION.
TWO ACRES OF RIPARIAN.
Very modern. Library, loggia, 4 master bedrooms, 3 master baths. Formal gardens, tennis court, wooded lawns; 150x600 to beach.

GLENCOE.

ENGLISH BRICK—STUDIO LIV. RM.
7 rms., 2 baths. Near Skokie club. Beautiful lawns. Practically new.

"BEAUTIFUL RIPARIAN HOME."
Landscaped grounds, 130x550 to private beach. Modern colonial, 4 master bedrms. and baths. Ample servant and motor accommodations.

OPEN HOUSE AT SKOKIE RIDGE.
TWO CHARMING NEW HOMES.
Worthy of Your Inspection.

HIGHLAND PARK.

"DEERE PARK—OPEN HOUSE."
BEAUTIFUL RIPARAIAN HOMES.

LOVELY NEW STONE HOME.
Unusual, charming, well planned. You should see this outstanding value.

UNUSUAL ENGLISH TUDOR.
8 rms., 3 baths, 200 ft. frontage on Deere Park-dr. Riparian privileges.

Owners of above properties want offers or will exchange for smaller and income. These homes represent selected offerings from our

"Library of Fine Homes"

528 Davis-st. Evanston.
Greenleaf 1855. Hollycourt 1855.
and
1071 Skokie Ridge-dr. Glencoe.
Glencoe 1554. Briargate 1855.
[Between Dundee and Green Bay-rds.]

15 ACRES.

BEAUTIFULLY LANDSCAPED.
18 rm. modern house, garage and swimming pool. North shore suburb. 35 minutes from loop.
ADDRESS T A 377, TRIBUNE.

IF YOU CAN USE A NEW 6 R. HOUSE with gar. in the finest sect. of Waukegan have prop. you can't turn down. Whiteson, 1064 Berwyn-av. Longb. 6973.

Winnetka—26 minutes to loop.

MODERN 7 RM., 2 BATH RESI.; BRIGHT, attractive, livable; nr. Hubbard Woods; schools and all transportation. Beaut. large wooded lot. Ivory finish; oil burner; reduced to $22,500.

Hokanson & Jenks, Inc.,
513 Davis-st., Evanston. Greenleaf 1617.
930 Spanish-ct., Wilmette. Wilmette 2920.

FRENCH BRICK.

Most attractive; built only 1 year; 4 bedrooms, 2 tile baths, 2 car attached garage. Large deep lot. Fine location near golf course. Reduced to $22,000. Easy terms.
PRED'K B. THOMAS & CO., EXCL. AGTS.
743 Elm-st. Winnetka 2850.

NEW ENGLISH BRICK HOME; 5 BEDRMS., 3 baths, 2 car att'd gar.; slate roof; excellent location; large lot; will make attractive prop; consider other property in exchange; might rent.
SMITH & GOSS, INC.,
725 Elm-st., Winnetka. Ph. 142.

S. E. WINNETKA BUY—
8 rm. brick home, 5 b. r., 2 bths, sun par., slpg. pch.; oil heat; 2 blks. to schools and transp. Act quick at $20,000.
E. E. STULTS REALTY CO.
460 Winnetka-av. Winnetka 1800.

9 RM. RESID., 3 BATHS, BRKFST. RM.; 2 car htd. gar.; elec. ref.; lge. lot; close to trans.; price $41,000; mtg. $20,000; consider small trade. Address M J 129, Tribune.

EAST WINNETKA WOODED BUILDING site, 55 ft., only $6,500.
FRED'K B. THOMAS & CO., WINNETKA.

REAL ESTATE—SUBURBAN—NORTH.

Winnetka—26 minutes to loop.

ONLY $15,500.

VALUE $21,000.
Newly decorated inside and out; 8 rooms, 2 baths, extra lavatory and toilet; h. w. heat, oil burner; one of best East Side locations; high wooded lot. Do not delay; such bargains go quickly.
Open Today.
647 Lincoln-av. Phone Win. 1493.

DEATH IN FAMILY COMPELS THIS SALE.
Overlooking lake; splendid brick house; lge. liv. rm., tile sun rm., brkfst. rm., lge. slp. rms., tile baths, excl. sec.; nr. trans. and schls.; N. W. cor. Elm and Walnut; first house W. of Sheridan. Open 2 to 6.

CROSBY REALTY CO.,
566 Center-st. Winnetka 2033.

SACRIFICE MY 90 FOOT LOT ON SHERIdan-rd., Winnetka, between Oak and Cherry. Address O D 324, Tribune.

REAL ESTATE—SUBURBAN—N. W.

Arlington Heights—33 min. to loop.

NEW HOMES. MOVE IN NOW. START PAYMENTS MAY 1.

BARGAIN PRICES—TERMS TO SUIT.
Drive out to Scarsdale in Arlington Heights; our representative on the grounds today to show these beautiful new English country homes; 5-6-7 rooms, tile bath with shower, full basements; garage with side drive; large wooded lots; building restrictions; close to station, stores, schools, and churches; 33 minutes to Loop on C. & N. W.; 40 trains daily.
E. F. KEEBLER & CO.,
10 S. La Salle-st. Franklin 8560.
Evening, Euclid 3899-J.

WE ARE BLDG. 6 MORE ENGL. TYPE shingle homes with bsmts., all imps., frtg. Rand-rd., on 1 and 2 acres of ground. Price $2,950. SMITH & DAWSON, State 3861.

Des Plaines—28 minutes to loop.

$7,900 RES.—8 RMS., 2 BATHS; SPLENdid loc.; 50 ft. lot; gar.; can be used as 2 fl. Apply Arbogast, 1691 Henry-av., Des Pl.

5 ROOM BUNGALOW. MUST BE SOLD AT once; owner leaving city; down payment, $200. Address K F 555, Tribune.

Mt. Prospect—32 minutes to loop.

SELL OR RENT COUNTRY HOMES.

New 5-6-7 room brick homes, common face brick; tile bath, hot water heat. Drive out Northwest Highway to Mount Prospect depot. Turn south at stoplight to Lincoln-av., then west to Wapella, or see Geo. White.

Chicago Title & Trust Co.,
TRUSTEE.
69 W. Washington-st. Cent. 4880.

Park Ridge—21 minutes to loop.

A BARGAIN FOR SOME ONE.
Cozy 5 room bungalow in best condition. Liv. rm., dining rm., kitchen, 2 bedrms., and bath. Furnace ht., fine cor. lot, well landscaped. All improvements in. Garage. $6,300. $1,500 cash.
NEW BRICK BUNGALOW.
22 ft. liv. rm. with 3 exposures, excellent dining rm., well arranged kitchen; 2 bedrms. and tile bath; H. W. ht.; natural fireplace. Space upstairs to finish rms. A real buy at $9,700.
FRED I. GILLICK.
PHONE PARK RIDGE 777.

I HAVE A BRICK 6 ROOM AND SUN PARlor home, with real fireplace, tile bath, h. w. heat; on 50 ft. lot imp., all paid in full; $10,750; terms.
See WILLIAM A. BOYCE,
728 Chester-av. Park Ridge 904.

6 RM. BRICK, 2 BATHS.

221 N. Lincoln-av., see it. 1½ blks. no. of Touhy-av.... best buy in Park Ridge; forecl. Owner. Rm. 707, 40 N.Dearborn. Fran.1030.

BUNGALOW, 6 R., SLEEP. PCH., BREAKfast nook; press. brick veneer; conv. trans., ex. loc., stores, schools; lot 50x150; beautifully landscaped. Shown by appt. Phone Park Ridge 516-J. Reas. terms.

FOR SALE—UNUSUALLY ATTRACTIVE 8 rooms; full studio living room; beautiful fixtures; decorations and hangings. Sunken garden, illuminated electric fountain, etc. Reasonable price and terms. 129 Elmore.

TO CLOSE ESTATE.

5 houses, $5,800 to $17,500; also bus. prop. and a residence lot. Park Ridge 189-W.

PRACTICALLY NEW 6 RM. BRICK RESIdence, 3 bdrms., bath and lav.; lot 65x177; fruit trees; 2 car gar.; terms. 705 S. Greenwood-av.

WIDOW WILL SAC. BEAU. 6 ROOM BRICK home, oil ht., elec. refr., tile bath, brkfst. rm.; nr. trans. 701 Courtlandt-st. P. R. 563-R.

Miscellaneous.

NOW IS THE TIME TO BUY BARGAINS.

ITASCA.

Near Irv. Pk.-blvd. and C., M. & St. P. R. R. Lot 50x190, 2 blks. station, $900.
Lot 100x171, near golf course, $2,800.
New house, 6 rms., 2 baths lot 100x200, overlooking golf course, $13,800.
B. B. CLOVER & CO., Itasca, Ill., or 69 W. Washington-st., Chicago.

CHICKEN FARM—4 R. HSE., LGE. TRACT land; gas, light, water; lge. poultry hse.; $2,650; terms. Address L K 447, Tribune.

$1,000 EQUITY FOR $200 IN 5 RM. BRK. bung.; h. wtr. ht.; garage; inclosed pch. 7839 N. Schubert-av., Westwood.

REAL ESTATE—SUBURBAN—WEST.

Berwyn—20 minutes to loop.

5 ROOM BRICK BUNGALOW; HOT WAter heat; 2 car garage; lot 40x125; streets and alleys paved; price $9,500; terms. C. Rodene, 3524 Elmwood-av.

5 RM. BRK. BUNG., GAR.; DISC. $2,300; equity 50%. 1410 Wisconsin. Ber. 4913-W.

BRICK 2 FLAT, 4-5 ROOMS 3132 S. HIGHland, $9,500; cash $500.

Cicero—15 minutes to loop.

MOD. NEW BRK. 6 RM. BUNG. H. W. HT $6,600; tms. 5634 W. 26th-st. Cicero 696.

SAC. MOD. 6 RM. BRK. BUNG., $9,950; terms. 1533 S. Austin-blvd. Mans. 5559.

Downers Grove—42 min. to loop.

CLOSING OUT ESTATE REGARDLESS OF PRICE.

Beautiful 2 acre corner on improved street, high, rich, black soil; wonderful location for home, garden, small fruits and poultry; 30 minutes to loop, C., B. & Q. transp. Make your own terms. Act quick.
Address E D 476, Tribune.

BARGAIN.

New 5 rm. hse., on ¼ acre; nr. stores, schools, churches; short walk to C., B. & Q. express transp. to loop. Take $250 cash; bal mo. Address L J 533, Tribune.

Elmhurst—29 minutes to loop.

$13,900—$500 CASH, BAL. LIKE RENT, buys this $17,000 new 6 rm. brick and stone res.; insulated, tile rf., 2 tile baths, h. w. ht., studio liv. rm.; all large rms. One of many bargains. We finance and build to order. Send for our Plan Book of Homes. Crescent Park Estates, 332 E. St. Charles-rd., Elmhurst.

2 STY. 6 RM. BRICK RES.; H. W. HEAT, thermo control; sun parlor; nat. fireplace; large, light; 4 yrs. old; br. garage; 4 blks. to C. N. W.; splendid loc.; $11,300. Tel. Lombard 438-J Sunday, or Cen. 4804, ext. 2, Monday.

$1,800.

5 rm. frame hse., stove ht., beaut. wooded lot, 60x250; paved st.; sacri. $1,800, $300 cash, bal. $20 mo. Downers Grove Inv. Co., 5135 Main-st. Ph. D. G. 391. Office open Sun.

2 NEW 6 RM. FACE BRK. HOMES, $13,600 on terms. Make your choice betw. a colonial or studio liv. rm. style; brkfst. nook, toil. & lav. 1st fl.; h. w. ht. Let's talk it over. Office St. Charles-rd. at Fair-av., Elmhurst.

OWNER DROPS $2,000

if sold this week. Like new 5 room brick home and gar.; cost $9,700; pr. $7,700. Terms. T. O. Myers, Lake at Melrose.Ph.2025

I WILL SELL MY BEAUTIFUL HOME ONLY $50 MONTHLY PAYMENTS. Will deal only with reliable party. Address P J 158, Tribune.

AM FORCED TO ACCEPT BEST OFFER OR trade on a brick home WORTH $13,000 and some lots WORTH $1,200 to $6,000 Box B, Elmhurst. Phone Village 9516.

ENG. BRICK HOME, 6 RMS.; H. W. HT.; tile rf., roll scr., ex. lav. W. St. Charles-rd. $16,300, by owner. Address N S 22, Tribune.

5 RM. COR. BRK. BUNG., ONE MTG. 50x125 vacant, 4 50 ft. lots; Villa Pk.; clear; exch. bldg. one mtg., vac. or farm. Sta. 4891.

6 RMS., BRK.; NEW TILE BATH; FIREP., mod. conveniences; $9,650; other choice buys, $6,000 up. Fine loc., lg. lots, nr. sch., strs., trans. H. Koehler, 369 Sunnyside.

FOR SALE—6 RM. DUTCH COL. YEAR OLD. Reas. Located old Lindlahr grounds. 174 Garfield, nr. Prospect. Elm. 3048.

5 RM. BRICK BUNGALOW, FURNACE HT., fireplace; 50 ft. lot; 2 car gar.; 1 year old; reas. 245 Myrtle-av., Elmhurst.

Hinsdale—31 minutes to loop.

Open Today for Inspection.

168 6TH-ST. 2 TO 5:30.
Most attractive 6 rm. brick Colonial, on beautiful lot, 3 master bedrooms, 1 maid's rm. Garage. Special price. Owner has left town.

QUINLAN & TYSON, INC.,
Central 0227. [H.Davidson.] La Grange 3210.

OPEN FOR INSPECTION.

168 6TH-ST. 3:30 TO 5:30.
Most attractive 6 rm. brick colonial on beautiful lot. 3 master bedrooms, 1 maid's rm. Garage. Special price. Owner has left town.

QUINLAN & TYSON, Inc.,
Cent. 0227 [H. Davidson]. La Grange 3210.

FOR SALE—10 ACRES WITH AN 8 ROOM frame house on stone foundation and cement basement; porch and trees; small barn and deep well; this splendid, strategic corner has a magnificent view over Hinsdale, near schools, shops, theaters, banks and stores; $30,000; a home and assured investment combined; half cash, balance 6%; court title. Hyde Park Investment Co., 1525 E. 53d-st. Phone Plaza 4300.

Glen Ellyn—36 minutes to loop.

5 RM. BUNGALOW—FURNACE HT., GAR. Lot 80x138. Trees and shrubs. Improvements. Price $5,950, cash $500. Pens. 8201.

REAL ESTATE—SUBURBAN—WEST.

Glen Ellyn—36 minutes to loop.

5 RM. 1½ STORY FACE BRICK BUNG.; pleasant loc.; many delightful features; 3 years old; 2 car garage; 3 blks. to fast electric trains; $9,000. Tel. Lombard 438-J Sunday or Central 4804, ext. 3, Monday.

COZY MOD. 5 R. BUNG. ON PAVED ST.; close-in; $4,900, terms. A. C. HOY & CO. Glen Ellyn 505.

La Grange—22 minutes to loop.

$5,900

Buys this 5 rm. bungalow. Solid brick and steel, 2 yrs. old, on lot 50x135. This property is 1 mile from station, 2 blks. from bus line, 1 blk. to school, in neighborhood partly built up to new homes. Living rm., 12x18, with fireplace; dining rm., 14x12; kitchen, 12x12; breakfast nook, 6x8; 2 bedrooms, 12x12. Modern bath, fine basement and large finished attic. 1st mtge. $4,000, balance cash.
KNIGHT & WILSON.
19 S. 5TH-AV. PH. LA GRANGE 414.

ATTRACTIVE 6 RM. HOME, SUN P., LGE. light living rm., distinctive firepl.; landscaped lot; 2 car gar.; price $12,000; terms.
F. D. COSSITT & CO.,
8 North 5th-av. Ph. La Grange 3580.

NEARLY NEW 5 RM. RESIDENCE, 2 CAR garage; exc. location; repossessed; make offer. T. H. Krumwiede, La Grange 730.

FORECLOSURE, 5 RM. BUNG., A1 COND.; 50 ft. lot; 2 car gar.; only $8,500 with $500 dn., 75 mo., incl. int. La Grange 1123.

Lombard—31 minutes to loop.

$5,000 AT $45 MONTHLY BUYS MODERN 5 rm. pressed brk. bungalow; garage.
H. A. HOVER & CO.,
6 N. Main-st. Ph. Lombard 1100.

MY HOME, 105 W. MAPLE-ST., LOMBARD, must be sold; best central loc.; park frontage; large lot; garage; owner.

Maywood—18 minutes to loop.

English Brick Sacrifice.

Beau. 6 lge. rms., 1½ yrs. old, h. w. ht., firepl., guest and linen closets, tile bath, lge. porches, 2 car gar., grounds terraced. Rock garden and fish pond. Should sell for $11,000; sacrificing for $8,500; small down payment, $60 mo., incl. all int. Cummins & Bossy, 809 S. 5th-av. Maywood 2710.

$500 CASH BUYS 5 R. Brk. Bungalow, $7,000.

Modern features; furn. ht.; 37½ ft. lot.
C. W. BURGMANN CO., 523 S. CICERO-AV.

NEARLY NEW 6 RM. STONE TRIMMED BRICK HOME on CORNER LOT; 3 chambers; tile bath [also extra lav.]; private sleeping porch; 2 CAR GARAGE. Price only $7,400. Terms, $55 per mo. Key at 1323 S. 5th-av. W. H. WRIGHT & CO.

COMPARE THIS HOME WE OFFER FOR $6,500 with others you have seen. You'll be sorry if you forgot your purse.
GROTJAHN & MATTHEWS.
1008 S. 17th-av. Phone Maywood 1070.

LOVELY DUTCH COLONIAL 6 RM. RES.; cozy encl. brkfst. pch.; lge. liv. rm. with nat. firepl.; beau. landscaped lot; 38x150 ft. Maywood's better residential sec.; sacr. $7,850; E Z terms. Lawrence, 517 Madison.

A HIGH GRADE 8 RM. BRICK COLONIAL res. in North Oak Park; h. w. [gas] heat; 2 car brick garage; lot 50x125, beautifully landscaped; near Catholic church and school. For information call Aus. 0746 or Vill.6949.

$8,500 HOUSES FOR $5,750; $1,750 CASH and assume mortgage $4,000. Good 5 rm. large attic, bricks; lot 33 1-3x132 ft. 2009-11 S. 13th-av. Walrath, 123 W. Madison-st., Chicago.

BUILDER OFFERS BRICK BUNGALOW, only 2 blocks from L station; 5 rms., slpg. porch, attic; A1 condition; only $7,250. DAVIES REALTY SHOP, 1209 S. 5th-av.

BANK OFFERS FOR SALE 4 RM. BUNGAlow, all imp., worth $5,250; will take $2,900 with $350 cash, $33 mo. inc. int. Peacock, 609 Lake-st., Maywood.

WILL SELL MY 6 RM. BRICK BUNG. with all impr., near station, for $6,650; $300 cash, $55 m. Address L A 80, Tribune.

$9,500 BRICK BUNG., 3 YRS. OLD, 5 RS.; gar.; corner lot; price $5,600; $600 cash. Peacock, 609 Lake-st., Maywood.

Oak Park—16 minutes to loop.

ONLY $16,500.
Brick colonial home on beaut. 50x172 ft. lot, 3 blks. N. of Lake-st. "L." Immense liv. rm. and din. rm., open firepl., 3 bedrms., 2 baths, h. w. ht. [oil], gar. SEE IT TODAY.

TO CLOSE ESTATE.
233 LINDEN-AV.
Open today, 3-5. Fine English brick home on 70 ft. cor. Price $35,000.
MRS. R. C. DAVIS,
401 South-blvd. Euc. 262. Mans. 1317.

VERY COMFORTABLE HOME, 6 ROOMS, sun parlor and slpg. porch; decorated in latest fashion; fireplace, bookcases, buffet, 3 large bedrms.; street and alley paved and paid. For quick sale reduced to $8,500; from responsible party $500 down, bal. $60 per mo. incl all interests.
OPEN SUNDAY FROM 10-5 P. M.
1161 S. LYMAN-AV.
2 blks. west of Austin, ½ blk. nor. of 12th.
PHONE INFORMATION, AVENUE 1924.

SELL TO CLOSE ESTATE.

Beautiful 8 rm. stucco house on Elmwood-av., north of Jackson; lot approximately 60x125, landscaped; 1 car gar., side drive, hot water heat, gas or coal fire, instantaneous hot water, tile bath, 2 extra lavatories, metal strips. Full commission to brokers. Price $17,500. Make an offer. Phone Village 5806, or write Attorney Joseph F. Elward, 111 W. Washington.

$25,500 NEW 7 R. BR. RES.

Luxurious; sunken liv. rm. with colonial fireplace, canvas walls and ceilings thruout; select fixtures; tile lav. and break. room. Elec. refrig., tile kitchen, 4 lge. bedrms., tile bath with shower stall. Roll screens, gas heat, 2 car garage, 55 ft lot. North Oak Park. Mansfield 7101 or Vill. 8900.

CENTRAL OAK PARK RES.

8 rooms, sealed attic, Yaryan heat. Large trees, 2 car garage. Lot 50x177. 3 blocks L or N. W. stations. 3 blocks high school. 3 blocks business center. Bargain account death. See owner eves. or Sunday. 212 S. East-av.

427 LENNOX, OAK PARK.

7 rm. residence, nr. transp. and school; h. w. heat, natural fireplace; 50 ft. lot; newly dec. $4,000 cash req. Open Sunday.
TYCHSEN-HERING CO.,
5810 W. Chicago-av. Austin 0591.

FOR SALE—NEW NORMON TYPE English home at 1219 Belleforte-av.; 6 rms., h. w. oil ht., colored plumbing fixtures, double insulation, slate roof, 2 car brk. garage; lot 50x168. Every convenience. Price based on new building costs; $22,500; terms. Open Sunday.

NEW, MODERN HOMES—MOST DESIRABLE loc. Oak Pk.; 6 rm. brick veneer, tile roof elec. refrig.; oil burner; 2 car gar., side dr. lot 50x174. Pr. $29,000 to $31,000. Terms. 1005-1013 Belleforte-av. Open 2-6 p. m. Sat. and Sun. Other days, Humboldt 0902.

$5,000 CUT

on beautiful new 4 chamber home, on large lot; canvased walls, tile kitchen, bath, shower, lav.; roof, steel sash. By owner, 1124 Fair Oaks-av.

A BARGAIN IN DUPLEX 2 FLAT—$205 per mo. income; 1½ blocks to Lombard "L" Sta.; 6 and 7 rooms; oak floors; h. w. heat; lot 50x171; 2 car brick garage.
QUINLAN & TYSON, INC.,
One N. La Salle-st. Central 0227.

$6,900 FOR BRICK

bungalow nr. "L"; deep lot; large bldg.; small payment down. W. R J., 914 Gunderson-av. Phone Euclid 1893 or Austin 9312.

ALMOST NEW 6 RM. STUCCO RESIDENCE. Sleeping porch, garage, oil burner, lot 25x125; near surface, L and bus. Terms if desired. Call Sunday only. 1155 S. Lombard-av., Oak Park. Village 5779W.

NEW 6 RM. BRK. RES.; H. W. HEAT, breakfst. rm., extra lav., 2 glazed porches; price $10,900. Apply 1010 Clarence-av., Oak Park or phone Vill. 7109.

BY OWNER, ACCT. ILLNESS, MOD. 2 FL. br., 6-6 rms., 2 furn., 2 car gar.; 31¼ lot; $10,800; ex. trans. 1155 S.Humphrey, O. P.

River Forest—18 minutes to loop.

7 RM. BRICK RESIDENCE, OIL HEAT, LOT 50x170, side drive to garage; sacrifice $20,000. Call Mansfield 2053 Monday.

2 CHOICE RESID. LOTS IN RIVER FORest, sac. for quick sale. Belmont 8202.

Riverside—23 minutes to loop.

$35 PER FT. BUYS HOMESITE; IMPROVEments paid. Address X 266, Tribune.

Villa Park—29 minutes to loop.

6 ROOM BRICK BUNGALOW, TILE ROOF, natural fireplace, etc.; 2 blocks from Aurora, Elgin Depot, Ardmore-av. station; 35 min. to Loop. Price $10,600. Must be seen to be appreciated. Owner at 118 W. Central-blvd., Villa Park, Ill. Ph. Villa Park 2614.

50X300 FT. LOT.

5 rm. colonial home, 4 blks. Aurora-Elgin. $5,950, $50 mo.pyts.; repossessed; all impts. Owner McConaughy, 7 E.Park-bl.VillaP.805.

LGE. 6 RM. BRICK ENGLISH COLONIAL, h. w. ht., firepl., tile bath, shower; lge. lot, well landscaped; $8,000; $500 cash. John C. Sterrett Co., 212 S. Villa-av., Villa Park. Phone Villa Park 1952.

Western Springs—27 min. to loop.

MUST SACRIFICE MODERN 8 RM. HOME, with glazed sun porch and breakfast pch.; like new; walls canvased, tiled kit. and bath; lot 90x160; garage. Might accept small trade. Apply 4347 Lawn-av., or phone JOHN USHER, Englewood 3000.

$500 Down Payment Buys

5 rm. Queen Anne, lge. attic for 2 rms.; garage; best res. sec. 4029 Johnson-av., owner. Franklin 1030, or eves., La Grange 216.

Wheaton—40 minutes to loop.

$500-$750 CASH, WITH REFERENCES, for 6 r. hot water htd. hse. in fine condition on wooded acre right in fine section of Wheaton; close to college, schools, stores, and main depots; 2 hen hses., fruit, etc.; paved st.; no special assessments. Price cut to $8,000 on quick sale. See H. L. Benson, Excl. Agt., 429 W. Wesley-st., Wheaton.

NEARLY NEW 6 RM. COLONIAL, 3 BEDrms., liv. rm. 13x22; firepl., oil burner; insulated; garage; fine section; $10,500.
GEO. L. ALLWART & CO.,
111 W. Front-st. Ph. Wheaton 805 or 1178.

$300 Cash Down Payment

buys mod. shingle 5 rm. bung.; garage; best res. sec.; all impts.; 1¼ blks. A. & E.; tms. Owner McConaughy, 7 E.Park-bl.VillaP.805.

$6,900 LIBERAL TERMS, BUYS ½ A. WITH mod. 6 r. home and gar., 1 blk. depot, nr. Wheaton. Address P J 505, Tribune, or phone Wheaton 1444.

Miscellaneous.

OAK WOODS LOT IN CLOSE WEST SUBurb; only $1,200; need money. Address K T 440, Tribune.

REAL ESTATE—SUBURBAN—WEST.

Miscellaneous.

$25 STARTS YOU ON

chicken farm; GAS and ELECTRICTY; size 60x283 ft. LARGER THAN 3 CITY LOTS; 2 BLOCKS to Aurora-Elgin station; ONLY $425; terms, $25 cash, $10 monthly. Address E N 355, Tribune.

1—ACRE SNAP.

1 acre close to Downers Grove; 1 blk. off Ogden-av. hwy. on good stone street; ideal for truck and chickens; barg., $50 cash, $5 mo. Address L Y 322, Tribune.

5 ROOM COTTAGE; FULL ACRE LOT, sewer, water, schools, trans., gas, elec.; just west of Maywood; price $4,500; $200 down, $45 monthly. Address X 273, Tribune.

BIG ¼ ACRE LOTS—SEWER AND WATER in and paid; just west of Maywood; trans., schools conv.; $1,000; $100 down, $10 monthly include int. Address Y 77, Tribune.

REAL ESTATE—SUBURBAN—MISCELL'S.

FREE INFORMATION.

On how you can still keep your job in the city; still send your children to schl.; have nice home with good neighbors on 2½-acre improved lot and how to

MAKE ENOUGH PROFIT

to make you independent without using your salary. Unless you are already on easy street you should send for this information at once. No obligation. Address L J 215, Tribune.

200X293 FT. BARGAIN. $100 CASH.

Several large trees. This is a real investment and fine place to build; 200 ft. of hard road frontage on full section line; elec. Will sac. to reliable party for $890. First party with $100 cash gets this buy. Bal. $10 per mo. Address L E 440, Tribune.

NO RENT UNTIL JUNE.

One of Chicago's oldest firms has a few 4, 5, and 6 rm. homes in various close in suburbs which are ready to occupy now; make a small down payment and start monthly payments in June. Applicant must have steady employment. Write for list and directions to inspect; no trades. Address L Y 321, Tribune.

BIG BARGAIN.

Overlooking Lake Mich., beautiful hillside lot. Concrete paving in and paid for. Elec. and phone available. Good transportation to loop. Will sell for less than $30 a ft. to make quick deal. Clear title. No agents. Address M S 168, Tribune.

ESTATES PROPERTY.

AN ATTRACTIVE ESTATE IN THE BARrington Country Club district, 42 minutes from the loop, on Chicago & North Western Railroad. Completely furnished 11 room early American residence, 5 baths; oil heat, private 6 hole golf course; unusually attractive heavily timbered rolling land; live stream; flower and vegetable gardens, overhead sprinkling; fine stables, cow barns and poultry houses; 3 saddle horses; 2 Guernsey cows, chickens, turkeys and ducks; entire place in exceptionally good condition, with modern appointments; attractive offer with reasonable terms. For details telephone owner, Superior 0350.

FOR SALE—COUNTRY ESTATE AND INvestment opportunity; 155 acres; corner Lincoln highway; ten minutes to Flossmoor and Olympia Clubs and the I. C. Electric. Half hour express trains. On a prominent highway served with buses; convenient to schools, churches, stores and theaters; all the public service conveniences. A solid old farmhouse on stone foundation with fruit and shade trees. Sold for $75,000 and can now be had for $50,000, about the price of a good house and lot, and about half what it will be worth in a short time. Terms to suit. Court title. Hyde Park Investment Co., 1515 E. 53d-st. Phon Plaza 4300.

Chance of a Lifetime.

Country gentleman's estate; showplace of community; 26 acres, 800 ft. on Lake Michigan; 950 ft. on U. S. 31; 12 room mansion; ballroom; cottages, 6 rm. caretaker's house; modern improvements; can be used for summer resort or subdividing. Owner will sacrifice; may consider trade.
ADDRESS T B 65, TRIBUNE.

REAL ESTATE—ACRE PROPERTY.

Today's Opportunity

63 a., 1-3 timber, 2 hgwy. frontages, ½ mi. 75th-st., super highway. Close estate.

8 a., full set bldgs., elec., paved road. Plenty fruit. 16 mi. west. Owner anxious.

12 a. timbered, river frontage. New homes adjoining. Beautiful bldg. spot.

GEO. R. HEMINGWAY ORG., INC.
121 MARION-ST. OAK PARK, ILL.
EUCLID 3400. AUSTIN 1746.

Attention, Shipper and Mfr.

20 to 40 acres, ½ mile water front; junction Sag channel R. R., and state highway; close in; price and terms reasonable. Address Y 418, Tribune.

LIVE IN THE COUNTRY, WORK IN CHI. 2 a. or part, on 2 concrete state rds., 10 mi. n. w. Chi.; $100 cash, bal. terms. Gas, elec., wtr. Address T G 312, Tribune.

2¼ ACRES, WOODED, SMALL WINDING creek; improv. in and paid; overlooks golf course; 2 blks. I. C. elec. sta.; $35 ft. Wm. H. Brown & Sons, 19 S. La Salle-st.

5 ACRES WITH FRUIT ORCHARD; NEAR Libertyville on paved road. A real bargain for cash. Address K F 556, Tribune.

150 ACRES LINCOLN HIGHWAY AND Cicero-av. $360 per acre. Address T B 58, Tribune.

REAL ESTATE—OTHER CITIES.

FOR SALE—8 ROOM BRICK HOUSE, MODern, 2 stall garage, 75 feet by 200 feet lot on paved street, 8 minutes' walk from downtown, 1 block from municipal golf course; low price; in La Porte, Ind.
Also 8 room brick house, garage attached, on lot 65 by 128 feet, on paved street, 3 blocks from school, 5 minute walk from downtown, a bargain; in La Porte, Ind.
Otto C. Griewank, 2010 Michigan-av., La Porte, Ind.

FOR SALE AT SACRIFICE.

Delightful subn. home in La Porte, Ind. Lvg. rm. 19x31 with 4 ft. firepl., 4 bedrms., 2 tld. bthrms., wtr. softnr., hot wtr. Lot 65x165, best location, NYC Ry. and Tract. service, 60 min. to Englewood. Address N B 7, Tribune.

FLORIDA W. GULF COAST; 280 FT. COR. on paved state hwy. with 40x60 ft. 2 sty. brk. bldg., consists of 3 stores, 2 suites with priv. baths, and 4 single rms.; suit. hotel, tourist camp, gen. store, gas sta., gar., or r. e. off.; pr. $15,000. Some cash and bonds, mtgs., or prop. up to $10,000; bal 1st mtg. Hover, 6 N. Main, Lombard, Ill.

$15,000 WORTH OF IMPROVED PROPERty in Waukegan. Will trade for small farm or vacant near Chicago. Address T B 64, Tribune.

REAL ESTATE—SUMMER RESORTS.

Canada.

CANADIAN LANDS SEIZED AND SOLD FOR TAXES.

$47 buys 13 acres on traveled road.
$72 buys 25 acres fruit country.
$121 buys 14 acres on lake.
$155 buys 100 acres beaut. wooded country.
$216 buys 79 acres ¼ mile seacoast.
$360 buys 300 acres game preserve.
Our 14th annual list just issued in the form of a 20 page booklet describes the above and many other choice properties offered at Tax Sale prices. The amount quoted is the full price asked, perfect title, no mortgage. Beautifully situated hunting and fishing camps where there is real sport. Summer cottage sites; heavily wooded acreage in Muskoka Highlands of Ontario, and the New North; also farms in Ontario, New Brunswick, Quebec, Prairie Provinces, and British Columbia. Now is the time to invest in Canada's forests and farms. Small monthly payments if desired. Don't delay; write today for free booklet with full explanation.
TAX SALE SERVICE,
Room 705, 72 Queen-st., W., Toronto, Canada.

Indiana.

DUNES SUMMER HOME.

For sale or exchange. New, well built 5 rm. house and garage; on large wooded lot near beach, golf, station and Dunes State park. Electricity and furnace in. Will consider stocks, bonds or other real estate in trade. My title clear. No agents. Address M S 166, Tribune.

PRIVATE DUNES BEACH.

Sac. equity lake front bus. lot, 50x235 ft. with rip. rights acct. illness. Nr. Dunes Pk., golf, and sta. Terms to right party for quick sale. Owner. Cedarcrest 2279.

PRIVATE DUNES BEACH.

For sale at barg. by owner. 50 ft. rip. rights by 225 ft.; near Dunes park, golf and station. Terms to right party. Title guar. clear. Address M S 165, Tribune.

SUMMER HOME, 3.33 ACRES, BEAUT. grounds; joins Tippecanoe Lake Country club; 7 rm. hs. and cot., boat hs., gar., mo. bt.; flow. well, fruit, etc. Sell or exch. for income. Apt. 201, 1850 61st-ct. Cicero 5422.

NEW 3 RM. COTTAGE, PORCH, WOND. location; price $700; easy terms. Koontz Lake, Ind. Address T A 369, Tribune.

FLINT LAKE, 3 RM. COTTAGE, RUNNING water; toilet, elec. lt.; $850. Gentiles. Easy terms. Box 2, Valparaiso, Ind.

$1,100 NEW COTTAGE AND MEYER Manor lot, Cedar Lake, Indiana; terms. Address T A 381, Tribune.

FOR SALE—FURNISHED SUMMER HOME; at Cedar Lake, Ind. Englewood 2657.

Illinois.

FOR SALE OR RENT—AT FOX LAKE—NICE year around home; garden fruit and shade trees; 10 min. walk to town, schools, etc.; on paved highway. Address N S 50, Tribune.

CLEAR RESORT SUBDIVISION, FOX Lake, 50 mi. N. W.; 2,000 ft. water front; fine view; high rolling, wooded, clear; will make fair deal. Address T H 373, Tribune.

MUST SELL MY BEAU. 50 FT. WOODED lot at lake nr. Antioch; $25 cash; $10 monthly. Address M H 267, Tribune.

BEAUTIFUL LAKE LOT, $200 INCLUDING boat; near McHenry; 1 hour's ride from Chicago. Address N O 174, Tribune.

50 FT. FOX RIVER LOT, NR. M'HENRY; $97.50; terms. Address T B 103, Tribune.

WATER FRONT LOT, $495, INCLUDING boat; lake 33 mi.; tms. Well. 8950.

LOT, 42X125, AT PISTAKEE BAY, NEAR McHenry, $190. Address T K 417, Tribune.

REAL ESTATE—SUMMER RESORTS.

Illinois.

20 ROOM HOTEL.

Fifty mi. n. Chicago; paved; 2 blocks to beach; 26 mi. conc. rds.; 27 lakes, 4 golf links in radius 6 mi.; fine for club; 15 mem. $500 each will handle; no trade; terms. Lake Villa Trust & Savings Bank, Lake Villa, Ill.

$79 PER LOT—
50x150 ft. of actual water front, Hill top and wooded lots. Value $500. We are offering 200 at the amazing price of $79 per lot. Watts Bros., Owners, Fox Lake Ill. Phone Fox Lake 183-M-2.

½ A. ON FOX RIVER, $250.

38 MI. TO LOOP ON C., N. W. TRANS. $25 cash, $5 mo. Address Y 314, Tribune.

Michigan.

FOR SALE—ONE ROOM COTTAGE, 10X10, double construction, plastered, hard wood floor, furnished; on lot, 34x100; lake frontage; large shade; sandy beach; on Grass Lake, Tallman, Mich. White enamel woodwork, wall paper, furnishings in nile green enamel; $275; $75 down, $10 month or $250 cash. Mrs. M. Ellis, 120 W. Broadway, Scottville, Mich.

SUMMER HOME.

5 miles south of St. Joseph, Mich., on U. S.-12; 100 ft. beach on Lake Michigan, 7 room bungalow on wooded bluff, bath, water, electricity, telephone; two car garage; lot 100x430, rear in orchard. Address R. W. Preston, 1010 E. Jefferson, South Bend, Ind.

SUMMER HOME—MODERN BLACK LAKE near Holland, Mich.; $5,000. Also fine home Holland easy terms or trade. Want used. w. sub. Chicago. Thos. Olinger, 921 W. 19th-st.

SACR. MOD. HOME, WINTER CONSTRUCtion; 7 rm., furnace, bath, gas and elec.; 2 car gar.; 240 ft. lake front.; many fruit trees; 150 mi. Chgo. G. F. Sisler, 201 E. Delaware.

BEAUT. COTTAGE, ON LARGE WOODED lot, completely furnished; elec., run water; on large lake; real bargain for quick sale. Phone Mr. Maxwell, Harrison 7498, 332 S. Michigan, Room 334.

UPPER MICH. ON GRAND ISLAND; GAME preserve. A two story furnished cottage with large grounds. Address P C 133, Tribune.

YOUR IDEAL OF A SUMMER COTTAGE offered Gentiles Magician Lake, near Dowagiac; 5 rooms, screened porches; large lot, highly restricted. Address N S 45, Tribune.

IDEAL SUMMER OR WINTER HOME ON Lake Michigan, near Sawyer, Mich.; 9 rm. house, furnished, beaut. grounds, huge trees. Bargain $25,000. Address Y 130, Tribune.

WATER FRONT LOT ON WHITE LAKE, 60x400; to So. Shore-rd. $1,200; tms. L. FICKLEN, 111 W. Wash.-st., Chicago.

SAC. UNION PIER, MICH., NEW 6 RM. sum. home, nr. lake. For inf. Kild. 1735.

Wisconsin.

FOR SALE—GOOD PIECE HIGH land, with pine grove, well made cottage and small building for garage. Between Long and Willow lakes in northern Wisconsin. Good for trucking and small gardening. Eight acre meadow adjoins good sized brook running from Long into Willow lake. Excellent soft drinking spring water. In heart of pine, fishing, and deer country. Accessible, easily day's motor run from Chicago. Good as outing lodge or year round home; $3,000 cash. George Schulz, 402 Otter-st., Oshkosh, Wis. Telephone Oshkosh 2918.

MUST SACRIFICE 400 FT. FRONTAGE on beautiful spring fed lake in central Wisconsin, 300 ft. deep, well timbered with pine and oak. Five trout streams nearby. Fishing excellent. Ideal location for your summer home. Electricity. Last good piece of property available on lake. Address T H 138, Tribune.

Ready to Move In. New.

LAKE COTT. COMPLETE. $600; WORTH double; 3 rms., inside toilet, screened porch, large natural Wis. lake; fishing, hunting, white sand beach; terms; no agts. or trades; 2 hrs. drive. Address L K 448, Tribune.

DON'T PASS THIS UP.

Dandy new cott., scrd. pchs., sanitary fac. inside; lake 14x6 mi. wide; best duck, fish lake Wis.; sand beach; 100 mi. Chi.; $685; worth dbl.; tms. Address T J 199, Tribune.

135 ACRE DAIRY FARM AND SUMMER home on noted Red Cedar lake, Barron county, Wisc. Very fine improvements. Most exclusive lake in northern Wisc. $16,000 will buy this fine place. Geo. R. Slocum, 360 Robert-st. St. Paul, Minn.

FOR SALE—GOOD SUMMER HOME ON Post Lake. Other nice lake properties in Langlade county. 10,000 acre tract unimproved agricultural lands—low price on entire tract. LANGLADE LAND COMPANY, Antigo, Wis.

EX-SERVICE MEN,

Don't overlook this opportunity. Beau., large homesite at Silver Lake, Wis., only 59 miles from Chicago; good trans.; all improvements; $189. Box 6, Silver Lake, Wis.

LAKE GENEVA 7 ROOM RESIDENCE, furnished, full basement, furnace, hot and cold water on tap, gas, elec., fireplaces, bath, garage, on lot 100x130 with 50 oak trees, sandy beach, $4,900, easy terms. Address P J 594, Tribune.

TEN 80 ACRE TRACTS NEAR LARGE lakes, or with trout springs. Access to many fishing lakes; $500; terms.
200 acres, Lake Chippewa frontage, timber, retired. Only $2,000; terms.
A. WISE LAND CO., HAYWARD, WIS.

DIRECT BUYS.

Have several private lakes and choice timbered lake frontage at real bargain prices. R. A. Beaudette, Hayward, Wis.

MUST SACRIFICE

Large summer home site at Silver Lake, Wis.; only 59 mi. Chicago; $189; E Z terms. Address T Y 546, Tribune.

550 FT. SANDY LAKE SHORE; GOOD fishing, bathing; land 600 ft. deep; 6 room house in pine grove; furnished; el. lights, running water; 6 miles from town; good road; step in for comfort. Address N S 9, Tribune

WOODED LAKE SHORE, SMALL AND large tracts, priced reasonable. Good hardwood wild land, clay loam, good roads, markets; cheap. Write Burt Realty Co., Cumberland, Wis.

HOTEL AND COTTAGES—3 ACRES, SO. Shore, west end Lake Geneva, long established resort. Inquire of Edward A. Crumb, Harvard, Ill. Ph. 7 and 48, or your broker.

SUMMER HOME ON QUIET LAKE, 100 miles north, all concrete. New 6 rm. log cabin, bath, electricity; ½ acre lake front; $3,600. Address N S 32, Tribune.

MY LOSS, YOUR GAIN! WILL SELL YOU my summer home lot, 50x125, on large S. Wisconsin lake at just one-half of former price. Address N S 49, Tribune.

LAKE GENEVA, N. SHORE, CHARMING modern summer home; furnace, 2 baths, elec. refrig.; furnished; lot 150 frontage; $10,000. Address X 116, Tribune.

BROWN'S LAKE, WIS. — SAND BOTTOM; good fishing; 65 miles Chgo.; wooded lot; 55x125; $169; pay $5 month. Class & Fraun, 105 W. Monroe. Ph. Randolph 6749.

LAND O' LAKES, 80 A. CLEAR WOODED land, ¾ mi. lake front; club house, dance pavillion, lg. golf course; 6 shower baths; oil ht. 5 mi. depot. Address Y 363, Tribune.

LAKE GENEVA, 1 ACRE FRUIT AND lawn; big shade trees; lake view; nr. sandy beach; estate; $3,000. Address X 136, Tribune.

65 ACRES ON NICE MUSKIE, PIKE, AND bass lake, patroled road; clay loam part open, balance mostly hardwood, some pine; cheap. Geo. A. Burt, Cumberland, Wis.

NORTHERN WISCONSIN, 200 ACRES, 1,500 feet lake frontage; also Waukesha county. Gilbert Hickox, Guaranty Bldg., Milwaukee.

MUST SACRIFICE 3 RM COTTAGE AND lot 40x100 at So. Wis lake 2¼ hr. dr. Chgo., within 1 blk. lake; running water, etc.; pr. $795; terms. Address Y 218, Tribune.

6 ROOMS, BATH AND SUN PORCH; FULL basement; furnace heat. Lauderdale Lake front, $4,250 cash. Address N S 35, Tribune.

BEAU. LOT IN RESTRICTED IMP. LAKE Geneva sub.; priv. beach; gentiles. For partic. write W. J. Alm, Evergreen Park, Ill.

1,500 FT. ON BEAN LAKE; PR. $375; easy terms; game, fishing, and hunting; big barg. Tinley, 4406 Magnolia. L.B.9831.

FOR SALE—AT BROWN'S LAKE, WIS.; lake lot, 50x125; w., g., el. For quick sale sac. $200. Enq. Brown's Lake Tavern.

FOR SALE—COTTAGES LAKE FRONTAGE and lands. NORTHLAND LAKES INC., Rhinelander, Wis.

GOING IDEAL SUMMER RESORT; IDEAL location; well furnished; good bldgs.; sacrifice. Address N S 8, Tribune.

LOG CABINS, FURN., SPIDER LAKE, HAYward. Cook, 1713 Monroe, Madison, Wis.

LAKE GENEVA WOODED LAKE FRONT lot; sacr. Address X 265, Tribune.

Miscellaneous.

LARGE LAKE LOT, CLOSE TO CHICAGO, good transp., natural sand beaches; lake rights assured; total price $195, $2 wkly. Address L F 559, Tribune.

REAL ESTATE—FARM LANDS.

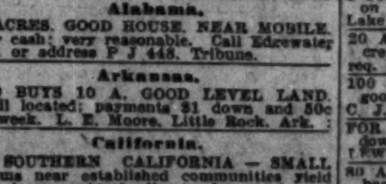

Alabama.

30 ACRES, GOOD HOUSE, NEAR MOBILE, for cash; very reasonable. Call Edgewater 8521 or address P J 448, Tribune.

Arkansas.

$110 BUYS 10 A. GOOD LEVEL LAND, well located; payments $1 down and 50c per week. L. E. Moore, Little Rock, Ark.

California.

IN SOUTHERN CALIFORNIA — SMALL farms near established communities yield good income; ideal climate for truck and poultry; moderately priced lands; easy terms; efficient marketing organizations at your service. You can work outdoors all the year. Paved roads, good schools, and city comforts in country homes. The Santa Fe railway has no land to sell but offers free information service to help you get right location. Write for illustrated Southern California folder and our farm paper, The Earth, free for six months. C. L. SEAGRAVES, General Colonization Agent, Santa Fe Railway, 901 Railway Exchange, Chicago.

REAL ESTATE—FARM LANDS.

Florida.

5 ACRE FLORIDA FARM, $950.
In lovely lakes and hills region of [illegible] making orange groves and beautiful [illegible] 4½ acres black loam tillage, well [illegible] near advantages; good 3 room bungalow, garage, shrubbery, oranges, [illegible] $950 full price including chickens, [illegible] furniture; picture pg. 104 free [illegible] 1,000 bargains. STROUT AGENCY, 7-C S. Dearborn-st. State 7975.

FORT MEYERS, FLORIDA

10 or 20 acre tracts; high, dry; at sacrifice to clean up an estate; $30 [illegible] small down payment, balance 1, 2 and 3 yrs. Ripe for vegetable or citrus [illegible] Apply to S. C. Witmer, Attorney, [illegible] 208 S. La Salle-st.

WINTER VEGETABLES OR ORANGES often pay $500 to $1,000 per acre [illegible] crops annually; choice land, $1.00 [illegible] monthly, nothing down, no taxes, no interest; county booklet and particulars free. R. O. EVANS, Wauchula, Fla.

40 ACRES, EXCEL. LAND AT R. R. [illegible] suit. acre tract subd., also 2 sty. brk. [illegible] Cheap. Small cash and some trade. [illegible] 6 N. Main-st., Lombard, Ill. Ph. 1100.

$300 BUYS 40 ACRES FINE FARM LAND near Jacksonville. Terms 1-3 down, bal. [illegible] annual payments at 6%. W. A. McKenzie, 7 W. Forsyth-st., Jacksonville, Fla.

Illinois.

Substantial 8 Room House

with 2½ or more acres, 40 miles northwest of Chicago; 12 miles west of Waukegan; lake privileges; terms. Phone [illegible] ence 1329.

FOR SALE—WELL LOCATED, IMPROVED 264 acres, Iroquois county, Illinois, [illegible] miles south of Chicago; 2 miles from [illegible] road on good gravel highway. [illegible] black prairie soil in good condition, 64 acres pasture; near market and public and Catholic schools. Price $100 per acre; [illegible] cash, reasonable terms on balance. [illegible] kers. C. B. Jennett, 38 S. Dearborn. Franklin 6800.

FOX RIVER VALLEY.

240 acres. One mile west of Dundee, on concrete highway. One hour from Chicago. [illegible] homes, large dairy barns, 3 silos, woven wire fences. $175 per acre.
W. H. SCHENDORF.
1959 E. 71st-st. Fairfax [illegible]

AUCTION SALE.

642 acres known as Firke farm, located on Belvidere-rd. at C., M. & St. P. R. R., 1 mile west of Grays Lake [40 miles N. W. of Chicago], auction 11 a. m. Monday, March 9, on property. For full info. see HENRY G. ZANDER & CO., 110 S. Dearborn-st., Chicago.

A RARE OPPORTUNITY

for the man with money to invest or a few individuals to secure this choice, well located, partly timbered 83 a. tract. Nearly 1,700 ft. splendid Fox river frontage, 1 mi. Algonquin. Only $275 per a., ⅓ cash. Address Y 394, Tribune.

FORCED TO SELL MY 200 ACRE ESTATE ¼ of a mile lake frontage, 2 seven room houses with city conveniences. Large barn 50x175 with dairy, riding horses, etc. Duck ponds, natural golf grounds, 15 acres wooded like park. Only 40 miles from loop on cement road. Will price right for cash. Address T J 166, Tribune.

FOR SALE—OWING TO RECENT DEATH of owner, choice 80 acre farm; 7 room house, glazed-in porch; shade and fruit; all black soil; including 3 fine horses, 16 choice tested cattle, 10 hogs, poultry, feed, all tools; showing a good income; $12,000; $5,000 cash; balance ample time. Box 66, Antioch, Illinois.

160 A. FARM, WINNEBAGO CO., ILL.; selling to close est. In the fam. over [illegible] yrs. Cement road to door, 1 mi. [illegible] Route 5 and 2½ mi. to ship. pt. [illegible] native timber. School opp. house. All [illegible] crops best in terr. All out-bldgs. new [illegible] mod. Reas. cash price. Rm. 343, [illegible] Washington-st., Chicago.

FOR SALE — 240 ACRE LAKE COUNTY farm; ½ mile from Channel Lake; 12 room house, modern barn, new silo, and other buildings; all dark soil; including horses, cattle, hogs, tools, and feed; being sacrificed at $100 per acre; ¼ cash, balance easy terms. No brokers. 915 Main-st., Antioch, Ill.

4½ ACRES NEAR STATION.

ONLY 4 BLOCKS from Aurora-Elgin electric; ON MAIN STONE RD.; excellent soil; ideal for gardening or poultry ranch. PRICE ONLY $2,150; terms, $200 cash, $25 monthly. Address E B 563, Tribune.

FOR SALE—625 A. NEAR MURPHYSBORO; also 220 A. near Mt. Vernon. Smash on prices to settle estate. Make offers. [See Purtell.]
FIRST REALTY CO.,
56 W. Washington-st. Central [illegible]

TRUCK AND CHICKENS.

24 ac. fine black soil, nr. Lincoln-hwy.; has running stream through land; $250 per acre; sell on easy terms; help finance bldg. Address L D 513, Tribune.

FOR SALE—206 ACRE IMPROVED FARM, 58 miles N. W. of Chicago; $75 per acre. Also 170 acre farm 78 miles south of Chicago at $50 per acre. Small cash payment required. Address O C 203, Tribune.

AT CRYSTAL LAKE CITY LIMITS [illegible] acres with new modern house, 5 rooms and bath. Large poultry house, 2 car garage. Rock garden. All city conveniences. Sacrifice. A. Reko, 4 Van Buren, Dundee, Ill.

40 OR 80 A. INSIDE VILLAGE OF [illegible] land on Kean-av., 14 miles s. w. 63d and Halsted. 3 minutes to depot; large house; electric light; out bldgs.; orchard. Price [illegible] W. D. Bradfield Owner, 105 N. Clark-st.

FOR SALE—WELL EQUIPPED AND IMproved farm, 110 a., Jersey herd and milk route, 45 mi. n. w. from Chicago. F. A. Morse, Ridgefield, Ill.

FOR SALE—308 AC. WILL CO. FARM, 6 mi. s. of Chicago bet. Joliet and Dwight; $125 per acre. Mason, 1501 Title and Trust Bldg., Chicago.

160 A., 8 R. HOUSE, GAS, ELEC.; LGE. barn; fine oak trees; fruit orchard; can have a lake; nr. city; barg.; fish in stream. 4 E. Crystal Lake-av., Chrystal Lake, Ill.

40 ACRES ON CEMENT ROAD; ELEC. LT. in all bldgs.; 2 mi. from Downers Grove; orchard and timber on; price $300 an acre. J. Heineck, 6248 N. Irving-av.

6 TO 15 AC. POULTRY OR TRUCK FARM, 8 r. mod. house, shade and fruit trees. Rte. 19; barg. C. Trekler, Crystal Lake, Ill.

36½ ACRES ON CEMENT HIGHWAY, 40 mi. from loop; $140 per acre. C. A. Baker, Homewood, Ill. Ph. 537.

FOR SALE—120 ACRE FARM, $250 PER A.; 2 mi. to Barrington. G. A. [illegible] Barrington, Ill.

FOR SALE — 86 A. FARM, KANKAKEE county; good for trucking; soil, bldgs. good; stone rd. Fred H. Zeisler, Kankakee, Ill.

KANKAKEE RIVER LOTS, 4 MILES S. E. Kankakee; restrictions. Owner, Geo. Bendorf, Route 1, Kankakee.

5 ACRES, 6 ROOM HOUSE, ELECTRICITY, large poultry house. $6,500, half cash. Write Box 248, Elgin. Phone 2067.

150 ACRES ON HARLEM-AV., SOUTH; nearly new 8 rm. house, lge. barn; $[illegible] per acre, terms. Address L F 560, Tribune.

30 A. WITH BLDG. RIGHT AT AUR.-ELGIN sta., $8,000. Address O N 363, Tribune.

$1,500 DOWN—100 ACRE FARM, NEAR Rockford, $6,000. Address M N 539, Tribune.

10 ACRES, 2 MI. ANTIOCH, RES., CHICKen hse., sale cheap. Graceland 5[illegible]

Indiana.

40 A.—5 RM. HOUSE, BARN, CRIB, AND windmill, 2 horses, 2 cows, tools; 50 chickens; near state hwy.; $3,500; ½ cash. 80 fertile acres fully equipped; $[illegible] one-third cash.
2½ A. rabbit ranch, 5 rm. house; alfalfa; poultry house; 300 grape vines; a small town; $3,250, ½ cash; no trades. Crown Point, Ind. Place Agency.

"ALAMO DELL."

Eighty acres; all tillable; ten acres with buildings. A beauty spot. Stream, springs, trees; ten miles to Turkey Run; 5 miles to Shades; gd. roads, schools and churches. Terms. D. J. H. Beeson, Crawfordsville, Ind.

10 AC. CHICKEN FARM WITH HOUSE, cottage and coops for about 2,000 chickens; on highway. Address M N 1[illegible] Tribune.

10 A. POULTRY AND TRUCK FARM, Indiana, 70 m. Chicago; 5 rm. res., 4 chicken houses, dbl. gar., might exch. for cir. cotg.; reas. Address P J 596, Tribune.

4 ACRES GOOD LAND; FENCED; 3 ROOM house, garage, small barn, all new; possession; $1,100. E. H. Taylor, Knox, Ind.

FOR SALE ONLY—TINER, IND. 3 ACRES truck, 5 rm. house, garage, for $1,[illegible] Terms. John Kaley, Knox, Ind.

FOR SALE—80 A. DAIRY AND POULTRY farm, all equipped; no trades. Box 12, North Judson, Ind.

SALE: 40, WELL IMPR. AND LOCATED, equipped, rabbits, poultry, $1,000 cash, bal. easy terms. Jim Newtown, Knox, Ind.

Iowa.

5 ACRES; 4 RM. BUNGALOW; CHICKEN house; garage; buildings nearly new; ½ mile from good railroad town; $400, bal. [illegible] month; price $3,900. Phone [illegible] 1968. Private parties.

Michigan.

80 AC. KALKASKA CO., 5 RM. HOUSE, barn, and outbldgs. Cost over $6,000. For quick cash sale $2,000; good title. Address P J 599, Tribune.

5,600 ACRES—1 PARCEL, ANTRIM COUNty, Michigan; $4.50 per acre; terms. [illegible] M. Gibbs, 8th Floor, Washington [illegible] Bldg., Detroit, Mich.

FINE FRUIT FARMS, FROM 5 TO 20 A. on gravel roads; reasonable. [illegible] man & Son, St. Joseph, Mich.

FOR SALE CHEAP—60 A. FARM; GOOD house, barn; other buildings. Owner, Mrs. J. Krumbein, R. 5, Allegan, Mich.

5 TO 40 ACRES MODERN 12 ROOM HOUSE on paved road and lake; variety of fruit. Lake Lawn, Lawrence, Mich.

20 A. DOWAGIAC, GD. BLDGS., ON CONcrete hiwy.; M-40; mi. to town; $2,[illegible] req. bal. e.z. pyt. Law.4940, 4257 W. [illegible]

100 ACRES, INCLUDING WOODS, MUCK, good buildings on beautiful lake near [illegible] C. J. Farley, Grand Rapids, Mich.

FOR SALE—10 A. FARM FOR $1,[illegible] down payment. Send for new farm catalog. LEWIS McKINNEY, Bangor, Michigan.

80 A., 60 CLRD. ORCHARD, 6 RM. [illegible] barn, clay loam, $2,500 [illegible] mo. Evans-Tinney Co. Fremont, Mich.

S. W. MICH. 1931 FREE FARM CATALOG. Paras, U S Hwy. 12, Hartford, Mich.

FRUIT AND POULTRY FARMS, GET OUR free list. DeCoudres, Paw Paw, Mich.

FARM BARGAINS—SEND FOR LIST. Decker Realty Service, Paw Paw, Mich.

TAX SALE — LAKE, RIVER FARMS, [illegible] C. Walker, 6521 University-av.

(Continued on following page.)

REAL ESTATE—FARM LANDS.

Wisconsin.

"HAPPY LAND."

New land in upper Wisconsin where hundreds of families are building farms and homes on virgin soil in the cloverland of the state. Hardwood cut-over lands suitable for dairying, roots, fruit, grains, fur farming and summer homes. Many lakes and rivers. Good climate, schools, stores, creameries, roads. Land never cheaper than now. Long time terms. Write for booklet, maps. Deal direct.

EDWARD HINES FARM LAND CO., Room 2100, 100 W. Monroe-st., Chicago.

DRIVE UP SUNDAY

For sale by owner—A 45 acre farm, rich soil; ex. 8 rm. brick hse., el. lgt., running water; mod. ex. bldgs. Grape, cherry, pears, berries, and 2 apple orchards. Raised 3,000 chickens and 1,700 ducks last year. 1 mi. West Kenosha; East of Green Bay; 10 min. to stores, schools, stations. 59 min. loop. Wond. view Lake Mich. $14,500. 1st mtg. $11,500, 3 yrs., terms on down paymt. No trades. Manhattan Farm, Lichter-rd.

40 A. WITH BLDGS., $300 DOWN, BAL. easy. Address N S 16, Tribune.

REAL ESTATE—COUNTRY.

FOR SALE—NEW HOUSE, 7 ROOMS, 4 acres, electric, bath, furnace; reasonable. Hansens, Glenwood, Michigan.

REAL ESTATE—MISCELLANEOUS.

MUST LIQUIDATE!

Hotel in Hyde Park.

100 rooms. 2 blks. from I. C. station. Can be operated with small overhead.

36 Flat Bldg.

In South Shore. 1¼ blks. from I. C. 2-3-4 room apts. Electric refrigeration.

Gasoline Station

AND LUNCH COUNTER. On one of the most prominent corners around Chicago.

WILL SELL OR TRADE ANY OR ALL OF THESE PROPERTIES AT EXCEPTIONALLY LOW FIGURES.

McKEY & POAGUE, INC. [Hoffman]
1172 E. 63d-st. Hyde Park 8100.

MUST LIQUIDATE—GOING SOUTH; APT. hotel in Austin, furnished; 16 apt. bldg. Oak Pk.; gar., 100x126, Chgo., and several other small parcels. I am owner. Brokers co-operate. Address T H 353, Tribune.

LAND INFORMATION.

FARMS—COUNTRY PROPERTY; BUY NOW. Spring is with us here in BEAUTIFUL VINELAND. Send for new illustrated catalog ...

REAL ESTATE FOR EXCHANGE.

WOODLAWN CORNER

100% RENTED.

$80,000 YEAR INCOME.

EXCHANGE.

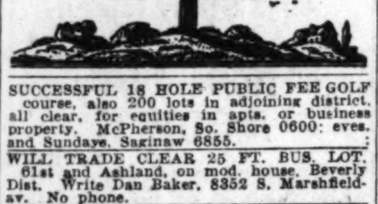

EXCHANGE YOUR EQUITY

TO LEASE & WANTED TO LEASE.

REAL ESTATE LOANS.

First Mortgage.

WTD—LONG TERM LOAN

FIRST MTGE. LOANS.

FIRST MORTGAGES.

If you are moving this spring, there may be many things you won't want to take with you. Perhaps you have just the articles some one is looking for. Turn them into cash by offering them for sale in the Tribune Want Ad Section—Home Furnishings.

REAL ESTATE LOANS.

Junior Mortgage.

2D MORTGAGE LOANS.

This old established industrial banking house, which has served so many others in Chicago, is prepared to take care of second mortgage financing for you.

TRUSTEES SYSTEM SERVICE.

LOOP OFFICE, TRUSTEES SYSTEM BLDG. N. E. COR. WELLS AND LAKE-ST.
1630 BELMONT-AV. [Near Lincoln].
3231 W. MADISON-ST. [Near Kedzie].
724 W. 63D-ST. [Near Halsted].

LOANS TO PROPERTY OWNERS IN Du Page, Lake, Will, Kane, and Cook counties for taxes, special assessments improvements, repairs, to pay debts, reduce present monthly payments or other purposes; low rates and quick action; bring deed or tax receipt. W. J. Magrady, 127 N. Dearborn-st.

2D MORTGAGE LOANS.

PERSONAL HOME MORTGAGE COMPANY, 105 W. Madison-st. Franklin 5700.

2D MORTGAGE LOANS.

$500 to $10,000. Chicago and suburbs. Payable in monthly installments. Prompt service—low rates. C. M. WEEKS, 127 N. DEARBORN-ST.

WANTED—FROM PRIV. PARTY, $1,000 2D mortgage on res., amply secured, 2 indorsers; monthly pay ...

FINANCIAL.

Clean Up Your Debts

BY REFINANCING.

American Realization Co.,

PROPERTY OWNERS.

ROBERT S. SNYDER & CO.,

We Can Get You Out of Debt.

MORTGAGES FOR SALE AND WANTED.

STOCKS AND BONDS.

DO NOT SACRIFICE

CHICAGO NATIONAL

REAL ESTATE BONDS.

BONDS—BONDS.

BUILDING MATERIALS.

LOANS.

Personal, Property, and Salary.

NEED MONEY QUICKLY?

LOANS $10 to $300

ON YOUR OWN SIGNATURE

in 24 hours

No fees—no deductions. You get full amount of the loan in cash.

REPAY IN 1 DAY TO ALMOST 2 YEARS.

PERSONAL FINANCE CO.

NORTH: 1791 HOWARD-ST. Howard Bldg. Phone Rogers Park 4324.

NORTHWEST: 4770 LINCOLN-AV., 2D FLOOR. Room 6 Corper Bldg. Phone Longbeach 6357.

SOUTH: 7814 S. HALSTED-ST., 2D FLOOR. Over Grand 5 and 10. Phone Radcliffe 8228.

WEST: 24 N. CRAWFORD-AV., 1ST FLOOR. Near Madison-st. Phone Nevada 0559.

CICERO: 5623 W. 22D-ST., 2D FLOOR. Phone Cicero 5202.

AURORA: 33 ISLAND-AV., NEAR FOX-ST. Graham Bldg. Room 207, 2d Floor. Phone 2—2486.

EVANSTON: 708 CHURCH-ST. Church St. Bldg., Room 211, 2d Floor. Phone Greenleaf 6081.

HAMMOND: 5258 S. HOHMAN-ST. Personal Finance Bldg., Rm 101, 2d Floor. Phone Hammond 603.

KANKAKEE: 258 E. COURT-ST. Volkmann Bldg., Room 301, 3d Floor. Phone Kankakee 345.

KENOSHA: 5710 6TH-AV., BET. 57TH AND 58TH-STS. Nicoll Bldg., Room 4, 2d Floor. Phone 5864.

ROCKFORD: CORNER STATE AND MAIN-STS. Rockford Nat. Bk. Bldg., Room 307, 3d Flr. Phone Main 7275.

READY CASH

$10 TO $300

YOU MAY OBTAIN up to $300 on your own personal security.

NO ENDORSERS are required. The signatures of husband and wife are the only ones necessary.

TAKE AS LONG as 25 months to repay or pay all or part at any time. Interest is regulated by state law and is charged only for the time you keep the money.

THE FIRST PAYMENT on a $100 loan is $7.50. This includes both principal and interest and every payment becomes smaller.

METRO SERVICE is strictly confidential. No inquiries are made of friends, relatives or employer.

WE MAKE SALARY LOANS.

IF YOU NEED MONEY investigate the plan which has helped solve the money question for thousands of people.

AN OFFICE IN YOUR NEIGHBORHOOD.

METRO—LOOP: 120 S. State-st., Rm. 800. Randolph 3468.
METRO—NORTH: 4803 Lincoln-av., Rm. 215. Longbeach 3457.
METRO—ROGERS PARK: 1791 Howard-st., Rm. 212. Rogers P. 0754.
METRO—NORTHWEST: 4013 Milwaukee-av., Rm. 307. Avenue 0443.
METRO—WEST: 9 S. Kedzie-av., Room 231. Kedzie 1437.
METRO—OAK PARK: 137 Marion-st. Room 206. Village 6886.
METRO—SOUTH: 6306 Cottage Grove, R. 305. Hyde Pk. 0604.
METRO—SOUTHWEST: 6314 S. Western-av., R. 201. Prospect 3130.
METRO—ROSELAND: 11112 S. Michigan, Rm. 220. Pullman 6615.

METRO LOAN CO.

BUSINESS ESTABLISHED 1887.

IMMEDIATE LOANS

On Your Signature Only

You can receive any amount up to $300 without endorsers and without placing a mortgage on your furniture or other personal property.

All you need is a record of steady employment to obtain ready cash WITHOUT DELAY . . . ON YOUR SIGNATURE ONLY.

Your application is held in strict confidence. No inquiries are made about you to your employer, friends, or neighbors. There is no red tape in getting a loan here . . . ON YOUR SIGNATURE ONLY.

You get the full amount. There are no fees, fines, or deductions. Repay any day, week or month and pay only for the actual time you keep the money.

You can phone your application. This will enable you to call in person and receive the money immediately.

LOCAL LOAN CO.

UNDER STATE SUPERVISION.

27 W. WASHINGTON. RANDOLPH 6210.
1212 N. ASHLAND. BRUNSWICK 3100.
6335 S. HALSTED. WENTWORTH 4150.
4013 MILWAUKEE-AV. AVENUE 1400.
1 N. CRAWFORD. KEDZIE 5900.
8 N. OGDEN-AV. HAYMARKET 4700.

C—A—S—H

25 MONTHS TO PAY BACK.

QUICK, CONFIDENTIAL SERVICE. HOUSEHOLD OR SALARY LOANS. WOODLAWN OFFICE.

WOODLAWN LOAN CO., 6253 WOODLAWN-AV. FAIRFAX 5500. Open every evening until 8:30 P. M.

CHATHAM OFFICE. FRANKLIN SYSTEM, INC., 7936 Cottage Grove-av. Tri. 0600. CHATHAM OFFICE OPEN TUES., THURS., SAT. EVENINGS UNTIL 8:30 P. M.

Loans to Employed People.

Amount of Loan.	Total Charge.	Cash You Receive.	10 Monthly Payments.
$100	$ 8	$ 92	$10.00
200	16	184	20.00
300	24	276	30.00
400	32	368	40.00
600	[illegible]	[illegible]	60.00

NO OTHER CHARGES.

CAPITAL SECURITIES CO.,

Protective Finance Assn., Inc

CHICAGO FINANCE CO.

LOANS.

Personal, Property, and Salary.

BANKS Recommend the

HOUSEHOLD LOAN PLAN

[Advertised on National Radio Chain.]

The Household Loan Plan offers cash loans of $50 to $300 to husbands and wives at reasonable rates.

Loans above $100 and up to $300 are made at rate almost one-third lower than the lawful maximum.

The only signatures required are those of husband and wife. No endorsers.

LOOP:
77 W. WASHINGTON, 10TH FL. STATE 0151.
105 W. MADISON, 14TH FL. FRANK. 0885.

HOWARD STREET:
1737 Howard-st., 2d flr. Rogers Park 8320.

WEST:
4010 W. Madison-st., 4th flr. Kedzie 0704.
9 S. Kedzie-av., 3d fl. Van Buren 0100.

CICERO-BERWYN:
6012½ W. 22d-st., 2d floor. Cicero 6400.

OAK PARK:
1140 Lake-st., 3d fl. Euclid 503.

NORTHWEST:
2800 Milwaukee-av., 5th fl. Capitol 3440.
4710-18 Irving Park, 2d fl. Pensacola 4570.

NORTH:
1951 Irving Park, 2d fl. Buckingham 1006.
4753 Broadway, 11th fl. Longbeach 7163.

SOUTH:
841 E. 63d-st., 4th fl. Plaza 8360.
736 E. 63d-st., 2d fl. Fairfax 2839.
6856 S. Halsted-st., 2d fl. Englewood 5534.

SOUTHWEST:
6255 S. Ashland, 2d fl. Hemlock 4510.
2355 W. 63d-st., 2d fl. Republic 4472.

SOUTH CHICAGO:
9130 Commercial, 2d. South Chicago 0103.

ROSELAND:
11106 S. Michigan, 2d flr. Commodore 3880.

ALSO HOUSEHOLD OFFICES in Joliet, Aurora, Rockford, Waukegan, Kenosha, Racine, Hammond, and Gary.

HOUSEHOLD Finance Corporation

CONFIDENTIAL LOANS $10 TO $300

ON HOUSEHOLD GOODS, SALARY, ETC., AT LEGAL RATES.

No deduction, no commission, no investigation among your friends, relatives or neighbors.

We maintain a dignified, confidential loan service and serve you in a friendly, helpful way.

CALL, WRITE OR PHONE.

C. C. ERD

7 S. DEARBORN-ST., ROOM 916. PHONE CENTRAL 4733-4734.

LOANS SALARY OR FURNITURE

We realize when you are in need of money you want it at once. It is our aim to make all salary loans on your first call at our office. Furniture loans made the same day you apply.

Imperial Credit Co.

UNDER STATE SUPERVISION. Suite 1100, 30 W. Washington-st. FRANKLIN 8924.

Character-Salary Loans.

$100 to $2,500. Combine your obligations into one loan. WOODLAWN WIMSETT SYSTEM CO., N. E. cor. 63d and Woodlawn. Fair. 4384. OPEN EVERY EVENING UNTIL 8:30.

LOANS—$10 TO $300. HARRY PALMER & CO., 163 W. Washington, Rm. 211. Rand. 1090.

STORE FIXTURES.

BUY

WHERE SATISFACTION IS GUARANTEED. Prices are lowest; variety is largest. RESTAURANT & LUNCHROOM FIXTURES. Cafeteria and Self-Service Equipment. SEVERAL SAMPLE DRUG STORE OUTFITS. Tobacco, Cigar, and Candy Cases.

American Store Fixture Co., 121-127 S. Halsted-st. Near Adams-st. Phones Mon. 5540.

YOUR SUCCESS

DEPENDS ON YOUR FIXTURES. No workman can do a good job with poor tools, and no retailer can make money in a poorly equipped store. ...

JULIUS BLINDER, INC., ... 901-3-5-7-9-11-13-15 W. Madison. Mon. 1710.

LARGEST DISPLAY OF NEW AND USED Store Fixtures in Chicago for EVERY business at lowest prices in history. Lunch, groc., delicatessen, meat markets, refrig. displays, ice boxes, show cases, cash registers, and 1,000 other articles. FREE DELIVERY. EASY PAYMENTS. CHICAGO STORE FIXTURE EXCHANGE. 1708 S. STATE-ST.

STORE FIXTURES, VERY LOWEST PRICES on outfits or parts for restaurants, grocery, chili and sandwich parlors; also cigar, candy, dress, and tailor; used, new, or built. Pay monthly. CHAS. BENDER CO., 608-616 N. Wells-st. Phone Superior 2361.

$750 BUYS COMPLETE DRUG OUTFIT if taken at once; cheap at $3,000; part time if desired. 1512 S. Wabash-av.

CHOICE LOT OF KITCHEN AND RESTAURANT equip.; perfect condition; a bargain. Hotel Maryland, 900 Rush. Superior 4568.

BEAUTY SHOP AND BARBERS' FIXTURES—New and used, easy payments. PAIDAR CO., 1120 N. Wells-st. Ph. Diversey 0200.

FLORIST ICE BOXES—ALL SIZES, LIKE new; must sell; cheap; liberal terms. Diversey Store Fixtures Co., 2626 Lincoln-av.

2 GRAND RAPIDS REVOLVING FLOOR clothing cabinets; like new; 1-3 regular price. 1512 S. Wabash-av.

3 WALL CASES, 3 FLOOR CASES, AND 4 counters, mahogany finish; very cheap. Phone Palisade 1357.

SODA FOUNTAIN—LIQUID CARBONIC; 23 ft., with back bar. Elec. refrig. Just like new. Real bargain. Ardmore 3074.

BARGAINS IN USED CASH REGISTERS. See us before you buy; cash or terms. A. J. Thomas Cash Reg. Co., 117 W. Lake-st.

WANTED TO BUY PARCEL POST SCALES. Toledo or Wrench make, capacity 18 or 50 lbs. World's Product Co., Spencer, Ind.

HAT STRETCHER—BRAND NEW, COST $40, sell for $20. Plaza 4280, Apt. 703.

$150 BUYS NEW 10 FT. REFRIGERATOR display counter. 1512 S. Wabash-av.

BAKERY EQUIPMENT—MODERN STORE fixtures, ovens, tools. 1912 W. Lake-st.

2 SAFES, SHOWCASES, WALL CASES, etc., for sale chp. M. Bomash, 400 S. Clark.

BAKERY EQUIPMENT, MODERN STORE fixtures. Ovens. Tools. 1912 W. Lake-st.

AIRPLANES.

Famous Church Mid-Wing.

See it at Touhy and River-rd. Light plane supplies at reduced prices. 2347 N. Cicero-av. Bus. phone Berkshire 2918.

Using Tribune Want Ads is the swiftest way to get results. A single Want Ad in the Tribune reaches 58% of all families in Chicago and suburbs daily and 66% of them on Sunday.

40 ACRE FARM.

MUSICAL AND DRAMATIC.

FIRST TIME IN AMERICA.

STAR SINGERS!!

BOOKS AND MAGAZINES.

AUTOMOBILES FOR SALE.

STUDEBAKER SPECIAL SAVINGS

FOR WORLD WAR VETERANS AND OTHERS WHO WISH TO SAVE MONEY!

Small down payment will hold car until you obtain bonus. Unusually liberal time payment plan in effect this week.

Every car has been slashed to the bone for this sale. You can buy with confidence. 5 days' free driving trial goes with each sale.

STUDEBAKER PRESIDENT. 1927 Big Six 7 pass. Sedan. Attractive original finish and expensive upholstery. 4 whl. brakes, snubbers, bumpers, htr., spare tire, etc. $95.

CADILLAC TOURING. This is absolutely the best open car buy in Chicago. It runs fine and has heater, spare tire, bumpers, etc. $95.

STEARNS KNIGHT SEDAN. Cannot be duplicated any place else at anywhere near our price. It's a 7 pass. with 4 whl. brakes, shock absorbers, heater, etc. Has nice mohair upholstery. $145.

ELCAR 8 SEDAN. This is a roomy 7 pass. with 4 whl. brakes, snubbers, bumpers, driving light, heater, practically brand new spare tire, and other extras. This is a luxurious car that's a remarkable bargain at our price of $145.

WILLYS-KNIGHT SEDAN. This car is a real beauty and performs very efficiently. Tires have little mileage and the equipment includes 4 whl. brakes, snubbers, bumpers, spare tire, etc. $245.

BUICK SEDAN. Mast. 6 that's an ideal car for the family. The finish has not a mar on it and the upholstery appears unused. Motor is smooth and powerful. Many valuable extras. A sensational buy at $275.

PIERCE-ARROW PHAETON. 7 pass. model 80 that looks and runs better than many cars priced at $750 and up. The finish is a two-tone combination of gray and tan. The expensive upholstery is like new. Motor is unusually efficient. 4 whl. brakes, snubbers, glass sides, bumpers, etc. $285.

CHEVROLET CONV. COUPE. 1929 Six finished a robin's egg blue. This is a snappy looking and fine performing car, with excellent tires and a wealth of extras. Priced at $295 for quick sale, but worth twice this figure.

PONTIAC COACH. 1928 that never left the Chicago blvds. Every detail of the exterior and interior will satisfy the most exacting buyer. Motor is very smooth. ...

[illegible]

STUDEBAKER SALES CO. OF CHICAGO 26TH AND MICHIGAN

AUTOMOBILES FOR SALE.

PACKARD

Motor Car Company OF CHICAGO.

ALL STORES.

O—P—E—N

SUNDAY AFTERNOON.

AT MAIN STORE:

2357 Michigan-av., Calumet 7400.

PACKARD 8, 733 Sedan. This is a very late car, has had very little service and presents the appearance of new througout. Equipment includes 5 excellent tires, heater, chromium-plated radiator, lamps, etc. Renewed, guaranteed. This low figure represents a handsome saving. $1,750.

PACKARD 8, 726 Deluxe Sedan. Deluxe equipped, including 6 wheels, 6 tires, fender wells, trunk rack, other conveniences. Its appearance is so good it would lead you to believe the car had never been driven. Paint, upholstery and minute details flawless. Renewed; guaranteed. Unusual value at $1,750.

PACKARD 6, 433, 7-Pass. Sedan. Painted blue, well preserved, and is in very nice condition mechanically. Has practically new Mansfield heavy-duty tires all around, 2 windshield wipers, bumpers, etc., and ready to give its next owner very satisfactory service. Price, $500.

AT SOUTH SIDE STORE:

6040 Cottage Grove-av. Hyde Park 3380.

PACKARD 8, 633 Sedan. This late eight has been reconditioned througout, looks like a new Packard, and is fully equipped, including 5 very good tires. There will be many after a value such as this at our low figure of $1,195.

PACKARD 6, 433 Club Sedan. Late 6 cylinder in good condition every way. Has 5 good tires, trunk, heater, and in the original Packard blue finish. A lot of real good transportation left in this car. See it first, then decide. $550.

PACKARD 8 Custom, 443, Deluxe Club Sedan. A high-powered, fast, easy to handle closed car that will make a strong appeal at this figure. Model with square louvres in hood. Has 6 very good tires, fender wells, 6 wheels, spotlight, cowl lights, other equipment. Imagine a new-appearing Packard of this body style in beautiful Desert Sand and you have a picture of this car. Only $1,300.

AT EVANSTON STORE:

1735 East Railroad-av., Greenleaf 7100; Hollycourt 2120.

PACKARD 6, 333, Club Sedan. A model much in demand because of its smart lines, late type, with 1-piece windshield, 4 wheel brakes, 1-shot lubrication. Motor in good condition. Never before have we had one as good as this one, for only $350.

PACKARD 6, 526, 5-Pass. Sedan. This car is in the finest possible condition, both as to appearances and performance. The mechanism has been renewed to the rigid Packard standard, will carry our guarantee, and can be driven with complete confidence. Has 5 good tires, disc wheels, bumpers, etc. Guaranteed. $875.

PACKARD 8, 640, Deluxe 7-Pass. Sedan. Particularly attractive because of its beautiful paint job and splendid general condition. The car has had a thorough reconditioning, equipped with 4 new tires, the two spare tires are good, and nothing has been left undone to make it just 100% for its second owner. ...

[illegible]

AUTOMOBILES FOR SALE.

FITZPATRICK

"THE HOUSE OF REAL BARGAINS."

1930 Auburn 125 Coupe, 2 pass., s. m.	$985
1930 Auburn 6 Sedan; De Luxe	495
1929 Auburn 6 Sedan; 4 door	395
1928 Auburn 8 Sedan; 4 door	345
1930 Buick 61 Brougham; side mts.	1,095
1927 Buick 51 Brougham; Mast.; 4 d.	345
1929 Cadillac 341B Sedan; 5 pas.; s.m.	1,575
1931 Chevrolet Sedan; latest; s. m.	695
1930 Chevrolet Sedan; de luxe	395
1929 Chevrolet Sedan; 4 door	295
1929 Chevrolet Coupe; real snap	265
1929 Chevrolet 6 Rdstr.; rumble	225
1929 Chevrolet 6 Coach; bargain	225
1928 Chevrolet Coupe; 2 pass. rumble	165
1930 Chrysler 80 Sedan; imp.; s. m.	1,475
1930 Chrysler 66 Rdstr.; rumble	595
1929 Chrysler 65 Coupe; 2 pass.	395
1928 Chrysler 62 Sedan; only	295
1930 De Soto 8 Sedan; de luxe	595
1930 De Soto 6 Sedan; 4 door	445
1930 De Soto 6 Roadster; de luxe	395
1930 Dodge D. A. Coupe; 5 pass.	495
1930 Essex Sedan; 4 door	295
1930 Essex Coupe; rumble seat	295
1930 Essex Coach; like new	265
1929 Essex Coupe; 2 pass.; rumble	195
1929 Essex Sedan; 4 door	195
1929 Essex Rdstr.; rumble seat	165
1929 Essex Coach; real bargain	165
1930 Ford Tudor; like new car	365
1929 Ford Rdstr.; latest; de luxe	195
1929 Ford Coupe; a real buy	195
1930 Graham-Paige 615 Sedan	495
1929 Graham-Paige Coupe; 4 pass.	395
1929 Graham-Paige 610 Sedan	295
1931 Hudson 8 Sedan; de luxe	695
1931 Hudson 8 Roadster; s. mts.	595
1929 Hudson Coupe; 5 pass.	395
1929 Hudson Sedan; 4 dr.; 1st ser.	345
1928 Hudson Coach; like new	195
1927 Hudson Brougham; 4 door	165
1931 Hupmobile 8 Sedan; de luxe	1,195
1929 Jordan 8 Sedan; 4 door	345
1926 Lincoln Sedan; Le Baron	395
1930 Marmon 69 Sedan; 850 miles	985
1930 Marmon-R. Sedan; side mounts	645
1929 Marmon 68 Sedan; 4 door	365
1930 Marquette-Buick Sedan	545
1930 Marquette-Buick Coach; s. m.	495
1930 Marquette-Buick Rdstr.; rumble	445
1931 Nash 6 Sedan; side mounts	645
1930 Nash Coupe; spec.; rumble	495
1928 Nash Sedan; Ambass.; 4 door	365
1928 Nash Coupe; 2 pass.; rumble	195
1928 Nash Rdstr.; rumble; Spec. 6	195
1929 Oakland Sedan; latest; 4 door	495
1928 Oakland Coach; a real buy	245
1928 Oakland Coupe; 2 pass.	245
1928 Oakland Rdstr.; side mounts	225
1929 Oakland Landau Sedan	195
1930 Oldsmobile Coupe; rum.; s. m.	595
1930 Oldsmobile Sedan; de luxe	595
1929 Oldsmobile Coupe; rum.; s. m.	495
1929 Oldsmobile Sedan; 4 door	395
1929 Oldsmobile Spt. Rdstr.; rumble	295
1928 Oldsmobile Coupe; 2 pass.	245
1927 Oldsmobile Sedan; 4 door	145
1929 Packard 8 Sedan; de luxe	895
1928 Packard 6 Sedan; de luxe	595
1926 Packard Club Sedan; late	295
1929 Peerless Coupe; 2 pass.; rumble	395
1930 Plymouth Coupe; 2 pass.; s. m.	395
1929 Plymouth Rdstr., rum. seat	295
1929 Plymouth Sedan; latest	295
1929 Plymouth Coach; like new	245
1930 Pontiac Sedan; de luxe; 4 door	465
1930 Pontiac Roadster; rumble seat	395
1930 Pontiac Coach; latest	365
1930 Roosevelt 8 Coupe; first ser.	395
1928 Studebaker Coupe; 4 pass.	195
1930 Whippet 6 Rdstr.; 1,038 miles	395
1931 Willys-Knight Rdstr.; Big 6	985
1930 Willys-Knight 6 Rdstr.; s. m.	495
1929 Willys-Knight Coupe; rumble	395
'27 Nash Sed......$95 '27 Olds. Coach	$65
'27 Chev. Coach... 65 '27 Nash Coach	65

28 OTHER CARS FROM $25 TO $95.

MIDWAY FINANCE CO.,

FITZPATRICK MOTOR SALES

6555 COTTAGE GROVE

TERMS OR TRADE. ALWAYS OPEN.

AUTOMOBILES FOR SALE.

Bird-Sykes

EST. 1903. GRAHAM-PAIGE DIST. 28 Years on Michigan-av. Selling High Grade Cars.

2211 S. MICHIGAN-AV.

FORD MODEL A TUDOR SEDAN. Excellent condition throughout. Painted blue; spotlight, step plates; interior very fine; tires very good. $265.

CHEVROLET 4 door sedan. Very nice. Has disc wheels, excellent tires, cowl lights, winter front, good paint. First $195 takes it away.

DODGE 1929 Victory 6 4 dr. sedan. Good appearance. Interior shows signs of careful usage. Tires O. K. Mechanically it could not be better. $485.

MARMON 1929 Little 8 Sedan. The "68" 4 dr. model; looks as clean as the day delivered new; 5 very good tires; wonderful condition mechanically. It will pay you to look it over. $695.

BUICK Master 6 1929 Sedan, 4 dr.; equipped with natural wood wheels, 5 excellent tires, spotlight, cowl lights, etc. Traded by original owner and received in wonderful condition. Paint and upholstery perfect. $850.

PONTIAC 1930 Coupe, large luggage space in rear decking; absolutely new car appearance; 6 wire wheels, fender wells, trunk rack; upholstery like new; first class mechanically. A real buy at $575.

GRAHAM-PAIGE 6, 610, Sedan, 4 door. This car has been in the hands of only one owner and comes to us in almost new car conditional mechanically. Our experts have made necessary adjustments, consequently it is in the pink of condition. If you are looking for a fast, snappy, economical automobile this one will surely please you. $365.

GRAHAM-PAIGE 6, 619, Sedan, 4 dr. De luxe model with 6 natural wood wheels, 6 tires, trunk rack, 4 speed tranmission. Its 97 horse power and 119 inch wheelbase assure you of ample power for any emergency and true riding comfort. Easy to handle in traffic, very fast on the highway, and a wonderful all 'round car. You must see to fully appreciate its value. $595.

GRAHAM-PAIGE 6, 612, Sedan. This late car, 1930 model, is fitted with natural wood wheels, the finish is like new and the upholstery shows no signs of use. The former owner had a great deal of mechanical experience and took great pride in keeping it like new. Was driven very little, and is practically the same as brand new. Guaranteed mechanically. $625.

GRAHAM-PAIGE EIGHT, 835, SEDAN. Here's a roomy, luxurious 5 passenger closed car with 120 horse power motor and 4 speed transmission that make it one of the really fine cars on the street. Has that mechanical "snap" desired by many, yet it's as quiet as a mouse at all speeds. Has 6 natural wood wheels, trunk rack, 6 tires. Gladly guaranteed. Come in and drive it. $875.

VERY LIBERAL TERMS.

Open Eves. and Sunday. Calumet 1080.

OLDSMOBILE

TRADE INS.

1929 OLDSMOBILE SPECIAL COACH. Side mounts, fender wells....$445

1929 CHRYSLER 65 COACH. Wire wheels, etc....$445

1929 OLDSMOBILE SPORT COUPE. New tires; rumble seat....$445

1928 54C Buick C. C. Coupe	$445
1928 Oldsmobile Coach	$345
1927 58 Buick Victoria Coupe	$385
1929 Durant 60 Sedan	$375

[illegible]

AUTOMOBILES FOR SALE.

Golden Rule Finance Co.

5 Days' Free Driving Trial.

OPEN EVENINGS AND SUNDAYS.

1930 Studebaker Pres. Sedan	$695
1930 Graham-Paige Sedan, wire wheels, fender wells	495
1931 Hudson Custom Brougham	995
1930 Graham Paige 8 Sedan, side mts.	695
1930 Stearns-Knight Sedan	695
1930 Marmon 8 Sedan, wire whls., side mounts	595
1931 De Soto 8 Sedan	595
1930 Hudson Town Sedan	495
1930 Hudson Sport Coupe	475
1930 Peerless Sedan	475
1929 Buick Standard Sedan	450
1929 Chrysler 65 Sedan	395
1928 Buick 7 Pass. Sedan	395
1927 Cadillac Sedan	375
1928 Chrysler 72 Sedan	375
1929 Auburn 8 Sedan	375
1930 Roosevelt 8 Sedan, wire wheels, fender wells	375
1929 Reo Vict. Coupe	365
1929 Studebaker 2 door Sedan	350
1929 Graham Paige 4 speed Sedan	350
1930 Nash Standard Coupe	325
1930 Essex 4 door Sedan	325
1930 Essex Roadster	295
1927 Stutz Sedan	295
1927 Lincoln Phaeton	295
1930 Studebaker Dict. Cabriolet	495
1929 Graham Paige Coupe	325
1928 Nash 2 door Sedan	325
1929 Hudson 2 door Sedan	275
1928 Buick Coupe	275
1930 Plymouth 2 door Sedan	245
1928 Nash Special Vict. Coupe	295
1928 Studebaker Sedan	225
1928 Hudson Sport Sedan	195
1927 Buick Vict. Coupe	195
1929 Essex Sedan	165
1928 Studebaker Coupe	150
1927 Willys-Knight Sedan	145
1927 Hudson Coach	95
1927 Jordan Sedan	95
1928 Hudson Sport Sedan	150
1930 Cadillac Town Sedan	1,895
1930 Nash Adv. 6 Sedan, twin ig.	595
1931 Hupmobile Cpe., st. 8 custom	925
1930 Chrysler Sedan	595
1930 Auburn Sedan, wire wheels, side mounts	595
1930 Marmon Sedan, side mounts	525
1930 Hudson Town Sedan	495
1930 Roosevelt Sedan, like new	445
1929 Graham Paige Sedan, wire wheels, side mounts	435
1930 Ford Town Sedan	425
1930 Pontiac Coach	325
1930 Whippet 6 Sedan, 4 door	325
1929 Marmon 8 Coupe	395

6108 Cottage Grove PLAZA 0077.

6935 Stony Island MIDWAY 7076.

1929—1930 MODELS

	DOWN PAY.
1930 Oakland 8 cus. sed., like new	$285
1930 Pontiac spt. cpe., perf. cond.	195
1930 Dodge 8 spt. sed., low mileage	268
1929 Pontiac spt. sed., 6 w. w.	175
1930 Plymouth sedan, like new	150
1930 Oakland 8 cust. spt. cpe.	255
1930 Pontiac, 6 w. w., spt. rdstr.	175
1930 Pontiac cust. sed., perf. cond.	215
1929 Chevrolet sedan	125
1930 Chevrolet 2 dr. sedan, perf.	135

[illegible]

AUTOMOBILES FOR SALE.

BUICK

A USED CAR IS ONLY AS GOOD AS THE DEALER THAT SELLS IT.

LOWEST PRICES HIGHEST VALUES

THE LOWEST FINANCE CHARGE AND LOWEST DOWN PAYMENT OF ANY DEALER IN MIDDLE WEST.

Cars listed below are at main store. 23D-ST. AT INDIANA-AV. 23D-ST. AT MICHIGAN-AV. CALUMET 4629.

	Down payment
1930 Buick 5 pass. de luxe coupe	$484
1930 Buick 4 pass. de luxe coupe	$367
1930 Buick 5 pass. coupe	$348
1930 Buick de luxe coupe, rumble seat	$437
1929 Buick 5 pass. coupe	$287
1929 Buick 5 pass. sedan	$268
1928 Buick de luxe brougham	$227
1927 Buick coupe, rumble seat	$124
1927 Pierce roadster	$167
1928 La Salle sedan	$278
1927 McFarland 8 sedan	$117
1929 Studebaker President 8	$266
1930 Studebaker 8 Dictator	$277
1930 Marquette roadster	$236
1927 Buick sedan	$109
1929 Essex sedan	$98

It's the Value You Get—Not the Price You Pay—That Counts.

Why Gamble?

Buy from the Largest, Oldest and Most Reliable.

Cars listed below are at 1640 OGDEN-AV. WEST 3588.

	Down payment
1930 Buick coupe, wire wheels	$400
1929 Buick 58 5 pass. coupe	$300
1928 Buick brougham	$250
1927 Buick brougham	$185
1927 Buick 5 pass. coupe	$185
1927 Buick 5 pass. sedan	$150
1930 Marquette phaeton	$325
1928 Oakland sport coupe	$135
1926 Buick sedan	$75

WE HAVE MANY MORE CARS WHICH WE ARE GOING TO SELL.

Regardless of Price

JAMES LEVY MOTORS

Michigan-av. at 23d-st. Calumet 4629.

Emil Denemark

You Will Surely Agree That These Values Cannot Be Equaled.

CADILLAC, '31, 7-p. sed., 6 w.w., f.w.	$2,475
LA SALLE, '31, 5-p. sed., 6 w.w., f.w.	2,150
CADILLAC, '30, 5-p. sed., 6 w.w., f.w.	2,275
CADILLAC, '30, 5-p. cpe., 6 w.w., f.w.	2,250
LINCOLN, '30, 7-p. sed., 6 wire wh.	2,650
LA SALLE, '30, 7-p. sed., 5 wire wh.	1,650

[illegible]

AUTOMOBILES FOR SALE.

MOSS AUTO SALES

1931 Buick 8-87 Sedan, side mounts	$1,445
1931 Buick 8-57 Sedan	945
1930 Buick 47 Sedan	895
1930 Buick 45 Spt. Phaeton, s. mts.	795
1928 Buick 58 Coupe, 5 pass., maroon	495
1927 Buick Coupe, 5 pass.	395
1927 Buick Coupe, 4 pass.	295
1926 Buick 2 pass. Coupe	295
341 Cadillac Tn. Sedan, eqp. trunk	1,195
1930 Chevrolet Sedan, 4 dr., maroon	475
1930 Chevrolet 4 door Sedan	395
1930 Chevrolet Coach	395
1930 Chevrolet Coupe, side mounts	445
1930 Chevrolet Roadster, rumb. seat	375
1929 Chevrolet Sedan, 4 door	325
1929 Chevrolet Coach	295
1929 Chevrolet Roadster, rumble seat	295
1930 Chrysler 77 Coupe, A1 cond.	895
1930 Chrysler 77 Roadster, rumb. st.	945
1929 Chrysler 75 Rdstr., rumble seat	695
1929 Chrysler 75 Sedan	645
1928 Chrysler Sedan, 4 door	295
1930 Cord Coupe, side mts., rumble st.	1,675
1929 De Soto Coupe, rumble seat	445
1931 De Soto Sedan, 4 door	645
1931 De Soto Coupe	595
1930 Dodge Sedan, 8 cyl., 4 door	695
1930 Dodge Sedan, 6 cylinder	595
1930 Dodge Roadster, rumble seat	595
1929 Dodge Sedan, 4 door	495
1930 Ford Cpe., convertible, rum. seat	395
1931 Ford Sedan, 4 door	495
1930 Ford Tudor Sedan	395
1930 Ford Rdstr., side mounts, rumble	375
1929 Ford Roadster, winter sides	295
130 Franklin Coupe, side mounts	995
1929 Graham Paige 614 Sedan	550
1931 Hupmobile Cust. 8 Sed., s. mts.	1,395
1929 Hupmobile Cpe. "8," side mts.	695
1929 Jordan Sedan, A1 condition	395
1931 La Salle Coupe, 5 pass., s. mts.	1,975
1928 La Salle Conv. Cpe., rumble st.	795
1925 Lincoln Sedan	275
1929 Windsor-Moon Sedan	495
1930 Marquette Rdstr., rumble seat	495
1929 Nash Standard Coupe	395
1927 Nash Special Sedan	165
1929 Oakland Sedan, 4 door	495
1930 Oldsmobile Conv. Cpe., s. mts.	695
1929 Oldsmobile Sedan, side mounts	495
1930 Packard Sedan, side mounts	1,475
1929 Packard Sedan, maroon, s. mts.	1,095
1930 Pierce-Arrow Sedan "8," 4 spds.	1,975
1931 Plymouth Sedan, 4 door	545
1930 Pontiac Coach	445
1928 Pontiac Rdstr., rumble seat	195
1930 Viking Coupe, rumble seat	695
1929 Whippet 6 cyl. Sedan, 4 door	350

OPEN EVENINGS AND SUNDAYS.

6529 COTTAGE GROVE PLAZA 5000.

SUCH BARGAINS!

As listed below are only obtainable now. Act quickly!

1931 Auburn De L. Conv. Cpe., 6 w. w.	Barg.
1931 Buick 8-91 Brghm., 132 in. w. b.	Barg.
1931 Buick 8-96 Coupe; 5 pass.	Barg.
1930 Buick 64-C De L. Coupe 6 w. w.	$995
1930 Buick 68 De L. 5 pass. Coupe	$1,175
1930 Buick 57 De L. Sed., 6 wd. w.	$1,075
1929 Buick 51 Brougham, 129 in. w. b.	$775
1929 Buick 26-S Spt. Cpe., r. s.	$675
1930 Chrysler 77 Sedan, 4 door	$895
1931 Hupp 8 De L. Sedan, fr. whl.	$1,175
1931 Hupp 8 De L. Sedan, 6 disc wh.	$1,075
1930 La Salle De L. Town Sedan	$1,575
1930 Marquette [Buick] Sedan, 4 dr.	$645
1930 Oakland 8 Sedan, 5 pass.	$645
1930 Oldsmobile Sedan, 5 p. 4 dr.	$695
1931 Pontiac Sedan, 4 dr., 5 pass.	Barg.
1931 Pontiac Sedan, 2 dr., 5 pass.	Barg.

[illegible]

AUTOMOBILES FOR SALE.

Gambill Motor Co., Inc.

Hupmobile Distributor WOODLAWN BRANCH.

CONDITIONED BLUE RIBBON CARS

Satisfied customers are the only sound basis of an enduring business. When you select one of our BLUE RIBBON CARS we treat that transaction as the start, not the finish, of our business relations. The GAMBILL MOTOR CO. have established a reputation over a long period of years for value and honest representation. The following are but a few of our cars from which to make a selection. They are priced right—and sold with a 5 DAY DRIVING TRIAL.

Hupmobile 6 sedan, 1930. ... semi-custom model that has been used very little. Wire wheels and all desirable equipment. New car appearance and performance in every detail.

Hupmobile 1930 100 H. P. 8 ... in absolutely perfect condition ... fully equipped. Come in today ... this real value—then drive it.

Essex 1929 Challenger ... Its original finish and mechanical condition reveal the careful use it has received. Priced very low.

Hupmobile Century 8 Sedan ... This popular model in wonderful condition throughout. Full equipment ... be secured at a bargain.

Nash Sport Cabriolet. Sporty ... model that is priced right.

Many others ranging from $50 up.

6230 COTTAGE GROVE PHONE MIDWAY 2484.

Open daily, Sunday and every evening.

LANGE BUICK

1931 Buick 8-67 Sedan; 1930 Buick Coupe; 1929 Buick Sedan; 1929 Buick Brougham; 1928 Buick 4 Pass. Coupe; 1928 Buick Sedan; 1928 Buick Brougham; 1927 Buick Sedan; 1926 Buick Brougham; 1930 Chev. Sedan; 1929 Chev. Spt. Roadster; 1928 Chev. Sedan; 1930 Chrysler 77 Sedan; 6 w. w.; 1929 Chrysler 75 Sedan; 1926 Chrysler 70 Coach; 1928 Hudson Sedan; 1927 Hudson Coach; 1930 Hupp Convertible Coupe; 1930 Graham Paige Coupe; 1926 Lincoln Sedan; 6 w. w.; 1927 Oakland Landau Sedan; 1927 Packard Coupe; 1928 Studebaker Comm. Sedan; 1929 Willys Knight Spt. Coupe; 1927 Willys Knight 70 Sedan [prices illegible]

17 Cars Priced Under $100.

2635 MILWAUKEE-AV.

[illegible]

LINCOLN

$150 TO ...

[illegible]

AUTOMOBILES FOR SALE.

(Continued from preceding page.)

LINCOLNS
$150 TO $2,500
ALL MODELS

Willoughby Limousine	$2,500
Willoughby 3 wind. Town Sedan	2,450
Durham 2 p. cust. convert. Cpe	2,450
Le Baron 3 window	1,525
Le Baron 2 window	1,525
Locke 4 pass. Phaeton	1,450
2 pass. Convertible Coupe	1,175
Dietrich 5 pass. Sedan	1,100
7 pass. Sedan	1,100
Dietrich Limousine	1,075
Le Baron 3 window	750
Judkins 2 pass. Coupe	375

MANY OTHERS, $150 TO $2,500.

OTHER MAKES.

Minerva Limousine	900
Essex 1929 4 dr. 5 pass. Sedan	575
Studebaker, 1928 4 dr. Sedan	495
Cadillac 314 Limousine	375
Packard 7 pass. Touring	350
Stearns Knight, 4 dr. Sedan	250
Nash, late Victoria Coupe	150

A WIDE SELECTION OF OTHERS. Liberal Terms and Trades.

L. W. Shanesy & Co.
2821 Sheffield-av.
Phone Lake View 8000-8247
OPEN EVENINGS AND SUNDAY.

UNPAID AUTO LOANS
SOLD TO SATISFY UNPAID BALANCE.

'27 Studebaker Big Six Brougham	$129.50
Marmon "75" Sedan; like new	295
Packard Club Sedan	425
'28 Studebaker Sedan; 7 Pass.	250
'28 Nash Convertible Coupe	199
'28 Hupmobile 8 cyl. Sedan	99
'28 Chevrolet 4 Door Sedan	165
'27 Lincoln LeBaron Sed.; side mts.	645
'27 Paige Brougham	159
'28 Peerless Sedan; like new	365
'27 Cadillac 314 Sedan	365
'27 Stutz Sedan	365

AUTOMOBILES FOR SALE.

NASH WEEK-END SPECIALS

Nash 1929 Twin Ignition Six Convertible Coupe. This car has all the appearances of brand new and is a sparkling performer. It is finished in a beautiful two-tone brown and is equipped with many extras. A bargain at our price.

Nash 1930 Twin Ignition Eight Sedan with five wire wheels, shatterproof glass, built-in winter front, steel spring covers, and many other special appointments. An excellent value.

Studebaker 1924 4 door Commander sedan; 6 wire wheels, trunk, etc. Upholstered in a very fine grade of broadcloth that is in excellent condition. This car is like new in every respect.

Chevrolet 1930 4 door sedan, finished in a beautiful maroon with many extras and a perfect motor. A real bargain at our price.

Ford 1930 rumble seat coupe. This car is very well equipped with 6 ply tires, Lorraine spotlight, heater, special dash panel, and the motor is just broken in.

Peerless late 1928 coupe with rumble seat, in excellent condition and can be bought at a real price.

CHICAGO NASH CO.
2501 S. MICH.-AV. CAL. 4000.
OPEN EVENINGS AND SUNDAY.

BANKER'S SALE
GUARANTEED REPOSSESSED CARS.
PAY OFF PAST DUE NOTES, BAL. MO.

Guar. 60 day free serv.	Past due.	Bal. mo.
1930 Auburn 6 Spt. Sedan	$200	$29.50
1930 Buick Spt. Cpe., R. S.	350	44.50
1930 Dodge 6 Sedan	250	33.50
1930 Essex 5 pass. Sedan	150	24.50
1930 Ford Tudor Sedan	150	24.50
1930 Graham Paige Sedan	250	34.50
1930 Chev. Spt. Coupe, R. S.	150	24.50
1930 Olds de L. Sed., 6 w. w.	250	34.50
1930 Pontiac Sed., 2,200 mi.	250	27.50
1930 Pontiac Cpe., A1 cond.	225	27.00
1930 Studebaker 8 Dict. Sed.	300	39.50
1930 Buick Light 6 Sedan	265	32.00
1930 Olds Spt. Cpe., R. S.	200	29.50
1930 Willys-Knight Spt. Cpe.	300	28.50
1930 Chrysler 6 Sedan	200	28.50
1930 Chev. 5 p. Sed., 6 w. w.	200	22.50
1929 Chevrolet Tudor Sedan	100	19.50
1929 Chrysler "75" Spt. Cpe.	300	39.50
1929 Ford Tudor Sedan	100	18.50
1929 Olds De L. Sed., 6 w. w.	175	25.00
1929 Ford Standard Coupe	100	18.50
1929 Buick 5 pass. Sedan	250	34.50
1928 Nash Am. Sed., 6 w.w.	200	28.50
1928 Buick Master Sedan	200	28.50
1928 Olds Spt. Coupe, R. S.	100	17.50

1 YR. FIRE, THEFT INS. INCLUDED.

3327 MILWAUKEE
AT CRAWFORD. ALWAYS OPEN.

FORDS. FORDS.
1930 R. S. Rdstr. $340
1929 Tudor, $100 extras. 275

AUTOMOBILES FOR SALE.

PRICES THAT MEAN BARGAINS

1931 Pierce-Arrow Salon Sed., lk. new	Barg.
1931 Cadillac Cpe., 6 w. w.; lk. new	Barg.
1929 La Salle Convertible Sed.; A1	$1,075
1930 Cord Conv. Sed., 6 w. whls.	1,645
1931 Marmon 8 De L. Sed.; like new	1,495
1931 Marmon 8 5 pass. Sed.; like new	1,095
1928 Packard 6 Conv. Cpe., 6 disc w.	750
1929 Packard Std. 8 Sed.; 5 p.; n. trs.	985
1929 Lincoln 7 pass. Sed.; perfect	1,795
1928 Lincoln Victoria Coupe, like new	895
1930 Auburn Mod. 125 De L. Sed. w.w.	Barg.
1930 Auburn Convert. Sedan, wire w.	Barg.
1931 Buick Mod. 96 Cpe., 5 pass., 6 w.	Barg.
1931 Buick 8-91 De L. Sed.; pr. new	Barg.
1931 Buick 8-87 De L. Sed., 6 w. w.	1,495
1930 Buick 68 De L. Cpe., 6 w. w.	1,195
1930 Buick, 7 pass. Sed., full equip.	1,095
1930 Buick 57 De L. Sed., 6 w. whls.	1,050
1930 Buick 57 Sed., driven little	985
1930 Buick 46 S. Spt. Cpe., rumble	895
1929 Buick '27 Sed.; like brand new	645
1929 Buick 41 Sed.; A1 cond.; barg.	645
1931 Chrysler Imperial Sed., 6 w. wh.	Barg.
1930 Chrysler 77, 4 p. Cpe., likee new	1,095
1930 Chrysler Mod. 70 Sed., 4 d., n. ti.	850
1929 Chrysler 75 De L. Cpe.; 6 w. w.	750
1929 Chrysler 65 De L. Coach; 6 w.w.	525
1928 Chrysler 72 De Luxe Town Sedan	465
1930 Dodge D. A. Cpe.; driven little	535
1929 Ford Fordor Sedan; like new	265
1929 Ford Coupe; in A1 cond. thruout	250
1927 Packard 5 pass. Cpe.; very clean	525
1930 Pontiac Coupe; like new; bargain	435
1927 Nash Spec. 6 Sedan; A1 cond.	195
1927 Willys-Knight Con. Cpe.; A1 con.	145
1927 Gardner Sed., 5 pass.; A1 cond.	145
1926 Rickenbacker Sed.; perf. cond.	115

90 Day Guarantee and Service. Always Open.

WEST SIDE AUTO EXCH.,
4635-37 W. Madison-st.

"Our LATEST BARGAINS may be heard over Radio Station WCFL, 10:30 A. M."

STUDEBAKER—COMMANDER VICTORIA 4 pass. coupe, late model; used very little by me; is absolutely perfect and cannot be told from new; must raise cash, take $375. Private party. 4031 N. Oakley-av., Apt. 1.

Stutz 1930 Sport Sedan.
5 pass., almost new; unusually beautiful; radio equipped; side mounts; will sell at real sacrifice. Phone J. Woolf, Drexel 1975. Address 1102 E. 46th-st., Apt. 1.

STUTZ—1930 DE LUXE 4 DOOR SEDAN; 4 speed trans.; beaut. finished in black and cream with 6 cream wire whls., fender wells, trunk rack, etc.; cost $4,250; spec. value at $1,295; guar. like new; tms. trade. LARRY O'ROURKE, INC., 2701 W. Madison.

STUTZ—ROADSTER, 1929 MODEL. LIKE new. In storage 2 years. Must sell. No reasonable offer refused. Driven only a short distance. Call Dor. 4300, apt. 207.

WHIPPET SEDAN, $265.
This late model is in perfect mechanical shape and bears new car appearance. Will take only $55 down, balance in $5 notes. Finance Co., 2515-17 N. Cicero. Bel. 0204.

WILLYS-KNIGHT — 1930 4 DOOR SEDAN, $595; driven 2,142 mi.; wire wheels, fend. mount.; 90 day guar.; terms, trade. ALWAYS OPEN. 2810 W. MADISON.

WILLYS-KNIGHT—LATEST MOD. SEDAN; am not able to drive car myself and will sac. it for $325; is like new; hardly used. 2538 N. California-av., Apt. 1.

WILLYS-KNIGHT—'27 SEDAN GREAT SIX 5 pass.; has original finish and runs perfect; best buy in town; only $185; terms. 2951-53 W. MADISON-ST.

MOTOR TRUCKS.

FORD TRUCKS.
$75 DOWN. EASY PAYMENTS.

AUTOMOBILE LOANS.

CASH
IN 10 MINUTES.
NO DELAY
AUTO AND TRUCK LOANS.
$350 TO $10,000
Confidential. No Endorsers.
15 Years at Same Location.

Winter-Hirsch
1842 S. Michigan-av.
Calumet 4586.
4657 W. Madison-st. Estebrook 3243.
6158 Cottage Grove. Dorchester 6913.

A-U-T-O L-O-A-N-S
$300 Costs $7.50
New Low Rate—Long Time Plan.
We Loan More—Charge Less.
ALSO REDUCE PRESENT PAYMENTS.
GORDON FINANCE CO.,

192 N. La Salle-st.	State 8328
2339 S. Michigan-av.	Vict. 3500
5100 Broadway	Long. 6481
3301 North-av.	Belm. 5843
7848 S. Ashland-av.	Stew. 8815

BRANCHES OPEN EVENINGS.

C—A—S—H!!
$100 TO $1,000.
ADVANCED ON YOUR CAR.
Present payments reduced. Refinancing.
$300 COSTS $15
Other Amounts in Proportion.
NO ENDORSERS REQUIRED.
DRIVE AS YOU PAY!
QUICK, CONFIDENTIAL SERVICE.
Finance Credit Corp.
Drive right up to our door.
MAIN FLOOR. 205 N. LA SALLE-ST.
PHONE STATE 6372.

C-A-S-H
LOANS and REFINANCING.
WE CHARGE LESS
Drive While You Pay
Majestic Investment Corp.,

105 W. MONROE.	RANDOLPH 4364.
2325 S. Michigan.	Victory 4444.
6211 Cottage Grove.	Dorch. 4561.
5323 W. Madison.	Austin 4069.

AUTOMOBILE BONDING COMPANY
Established 1919.

6528 COTTAGE GROVE.	HYD. 9723.
7850 S. HALSTED.	TRI. 0807.
4802 N. WESTERN.	RAV. 5100.
4734 W. MADISON	AUS. 3906.
105 W. MONROE.	RAN. 7992.

Open Evenings.

$100 TO $1,000
AT 1½% PER MONTH
DRIVE YOUR CAR—NO ENDORSERS.
SAFEWAY FINANCE CO.,
134 N. La Salle. Ran. 2020. Ran. 7788.

HOME FURNISHINGS.

Central.

ELECTRIC REFRIGERATORS. REPOSSESSED STOCK. Installed and guaranteed. Variety of makes. Wonderful values. Ph. Monroe 0092. ACME SALES CO., 1357 W. LAKE-ST.

South Side.

IF YOU ARE
buying furniture, you can't afford to buy without first visiting the showrooms of the
OAKLAND FURN. JOBBERS
Here you will find beautiful new living room suites at $65 to $85. New bedroom suites with box springs and inner spring mattresses, complete, at only $79.50. Dining room suites as low as $29.50. Beautiful new English lounging chairs at $29.50. These prices mean a saving to you of more than 100%, the main reason being that we sell for cash exclusively. Be sure to come in before you buy elsewhere. Open evenings till 9, Sundays till 5.
3977 COTTAGE GROVE-AV.
1 BLK. SOUTH OF OAKWOOD-BLVD.

AUCTION.
By Order Probate Court,
Estate of Mrs. Chas. S. Wilcox [deceased].
Monday, March 9th, 10:00 a. m.
At 3805 Ellis-av., 2nd Apt.
Sohmer piano, large and small oriental rugs, bedroom suite, bookcases, books, lamps, 75 fine oil paintings, water colors, prints, antique silverware, dinner set, china, glass, brick-a-brac, pedestals, clock, ornaments, chairs, settees, rockers, desk, curtains, draperies, talking mach., cabinet, music box, etc.
Williams, Barker & Severn Co.
Est. 1879. Auctioneers.

Furniture for Disposal.
Joyce Bros. Co. Est. 1902.

Beau. vel. Wilton and Axm. rugs	$18.50
$175 silk mohair parlor suite	$54.00
Beau. 7 pc. walnut dining room set	$34.00
Beau. 3 pc. walnut bedroom set	$39.00

5711 South Halsted-st.
Open daily, Sun; Tues., Thur., Sat. eve. till 9.

SAMPLE SUITES.
A few discontinued patterns at big discount to make room for new stock; $340 9 pc. waln. or mahog. Duncan Phyfe dining rm. suite, $185; $350 9 pc. oak refectory dining rm. suite, $225; $165 4 pc. juvenile maple bedroom suite, $99; $150 down pillow back davenport, $80; $69 down pillow back lounge chair, $40. Many others. Call 1218 S. Michigan-av.

CARPETS—CARPETS.
5,000 yards good quality carpet for homes, offices, hotels, stairs and halls; taupe and raisin color; cost $3 per yard; while it lasts, at 75 cents per yard.
Klever [Shampay] Karpet Kleaners,
4631 Cottage Grove-av.

Chinese Sample Rugs.
Very fine collection—8x10, 9x12, and 10x20. Other various sizes. UNUSUALLY REASONABLE PRICES. See Miss Anderman. 1433 S. Wabash-av. Calumet 5600.

FURNITURE BARGAINS.
Parlor sets, $25; dining sets, $30; bedroom sets, $15; rugs, $10 up; dressers, $10 up; upright pianos, $25. Open eves. and Sun. Available Furn. Depot, 7732 Stony Island-av.

FIRE SALE.
Slightly damaged by smoke, will be sold regardless of price. Parl., din. rm., bedrm. sets, rugs, dressers, sprgs., mattresses, etc. 6152-4 Cottage Grove. Open eve. 10; Sun 5.

HOME FURNISHINGS.

North Side.

Rugs! Rugs!
North side's largest and oldest rug cleaning plant now selling accumulated and left over Wiltons, Axm., Chinese and Oriental rugs at prices never before offered to the public; 9x12 rugs, like new, as low as $15.
IMPERIAL RUG CLEANERS
2123-33 Lincoln-av. Diversey 6310.
Open daily Tues., Thur., Sat. until 9 p. m.

BANKRUPT SALE ON FURN.
New furn. must be sold at once in our 5 story building. Mothproof parlor sets, $47; linen parlor sets, $69; walnut dining set, $45; 3 pc. bedroom sets, $49; Wilton rugs, small rugs, $2.50; pull-up chair, $6.75; buffets, lamps, cedar chests, etc. Free storage for later delivery. Brkfst. sets. Pink.
6542 N. CLARK-ST.
Open daily till 10 p. m., Sunday till 5 p. m.

BALANCE OF UNUSUALLY WELL furnished apt. with 9x12 and smlr. orient. rugs, period dining rm set, two desks, lounging chairs, kidney shaped love seat, King Chas. divan and chair, French commode, bedrm. set, inn. sprg. mattress, Cape Cod chair, lamps, dishes, etc. 10 A. M.-10 P. M. 'til sold. E. F. Saunders, 2828 Pine Grove-av.

AUCTION. AUCTION. UNCLAIMED STORAGE, TUESDAY, MAR. 10th, at 10 a. m., by order W. C. Reebie & Bros., at ARGYLE WHSE., 5035 BROADWAY. Rugs, linens, bedding, books, furniture, bric a brac, antiques, pictures, etc. ALBERT J. MENDELSSOHN & CO., AUCTIONEERS.

WILL SELL FOR CASH Bankrupt stock of high grade furniture, linen, jacquard parlor sets, $49; frieze parlor set, $89; walnut bedroom set, $45; walnut dining room set, $55; also bargains in Wilton rugs, chairs and lamps. In REMER'S, 5822 N. WESTERN-AV.
Open daily till 9 p. m., Sunday till 5 p. m.

4 FLRS. USED FURNITURE.
Dressers, $5; stoves, gas ranges, $10; 9x12 rugs, $7.50; da-beds, $7.50; velour parlor sets $18.50. Everything for the home, cheap. BIG CITY FURNITURE CO., 819 N. CLARK.

SEVERAL ORIENTAL RUGS, 2 BEAU. walnut bedrm. sets, down divan, lounging chairs, French chair, loveseat, dinette set, lamps, carved tables, kneehole desk, coffee tbl., little used by private home. H. WARE, 2322 Commonwealth-av. Div. 6726.

FACTORY TO YOU AT LESS THAN ½—Pull-up chair, $3.98; 2 pc. jac. vel. suite, $23.98; 2 pc. silk mohair suite, $39. ADVANCE FURNITURE FACTORIES, 1550 N. DAYTON-ST. Near North-av. Open eves. Sunday till 3.

Complete 3 Rm. Furniture
Recently occupied gold coast apt., on display at Reebie's Storage, Clark near Fullerton. Tues., Wed. Call owner, Longbeach 0700, Apt. 804 or 628.

IMMEDIATE SALE—WILLIAM & MARY buffet and china cabinet, 8x12 Kermanshah, decorative solid mahog. bedrm. suite, lace cloth, mirrors, pictures, drapes, tapestry, dinner gong, etc. Wonderful opportunity. Bargain. Cohasset 4848.

Northwest Side.

WE ARE THE LARGEST FURN. MFRS. IN the country, selling direct; you save 10%.

3 pc. bedrm. set [reg. val. $125]	$49.50
2 pc. liv. rm. set [reg. val. $125]	49.50
7 pc. din. rm. set [reg. val. $125]	49.50

HOMER BROS., Manufacturers, 3053 W. GRAND-AV. Open Tues., Thur., Sat., 10 p. m., Sun. 10-3.

BEAU. FURN. 4 RM. APT., COMP. OR sep.; mohair din. rm. and living rm. sets; walnut bedrm. suite; radio, dishes, rugs, etc. Reas. Blackmeyer, 4205 N. Sawyer.

CHEAP — ELECTRIC REFRIGERATOR, washer, ironer, vacuum cleaner, and R. C.

Pianos and Players.
Buy Your Piano at Factory.
Save Money—Factory Prices.
W. W. KIMBALL CO.
Factory: 2631 W. 26th-st.

3	Used Upright Pianos	$10 each
4	Used small size junior uprights	$45 each
27	Beautiful Rebuilt Pianos	$35 each
6	New $395 Small Size Pianos	$160 each
32	Used Player Pianos	$39-$69 each
9	New $600 Player Pianos	$195 each

EASY PAYMENTS $1 PER WEEK.
WONDERFUL FACTORY BARGAINS IN GRAND PIANO AT BIG REDUCTION.
$750 New Grands special, $495 each.
Used Pianos to Rent, $1 Mo.
You save money by buying at
W. W. KIMBALL CO.
Factory: 2631 W. 26th-st.
Phone Lawndale 3862. Closes at 5 p. m.

Good Used Pianos
$20-$30-$40 EACH
Every week we take in dozens of used pianos as part payment toward new Grands. We must sell them as fast as we get them because of lack of space for storage. You can obtain a good used upright for as little as $10. Also excellent values in used players and grands. Come early for best selection.
Small Down Payment; Easy Terms.
Lyon & Healy
243 S. Wabash-av.
Piano Dept. Open Evenings.

USED GRANDS—IN THE LARGER SIZES for artists' use, schools, churches, etc.:

Knabe—Prac. new	$2,500
A. B. Chase—$1,650 model, mah.	$870
Concert grand, 8 ft. 11 in., ebony	$1,495
Steinway—Model A, mah.	$785
Chickering—Size 6 ft. 4 in., mah.	$545
Kimball—G. O. size 6 ft. 2 in.	$235

WYMAN'S, 600 Republic Bldg., 209 S. State.

BARGAIN HUNTERS.
Here is an opportunity to buy a high grade Mehlin, mahogany, period model Grand, Louis XV. style [eastern make], in first class condition, at the unheard of price of $375. RUDOLPH WURLITZER, 329 S. Wabash-av.

STEINWAY BABY GRAND—CAME FROM one of Chicago's finest homes. Beautiful case in rarest mah. Had such careful use would ordinarily bring $1,050. Our price for March sale is $675. Rent it a year for trial. We will allow all rent paid if you buy. WYMAN'S, 600 Republic Bldg., 209 S. State.

ARE YOU PAYING STORAGE ON A GRAND piano that you can't possibly use? I am the owner of two brand new Victor RCA radios and two brand new General Electric radios, guaranteed. Will exchange any one of these and $100 cash for a good grand piano. Address E N 245, Tribune.

CHICKERING GRAND—A GENUINE, ORIGinal Chickering & Sons, with tone of amazing power and beauty. Little used, A-1 condition. Astounding value at $495 on low tms. WYMAN'S, 600 Republic Bldg., 209 S. State.

Final Clearance
ALL SUITS
EXTRA TROUSERS
OVERCOATS
TOPCOATS
½ PRICE
All new garments, made for customers but not called for.
JERREMS
225 N. WABASH-AV.
3d Floor Fisk Bldg.

Wholesale Furriers
ESTAB. OVER 23 YEARS IN CHICAGO.
REMOVAL SALE
Public and Dealers Invited.
741 FUR COATS
[ALL NEW MODELS.]
SACRIFICED AT LESS THAN ½ ACTUAL WHOLESALE COST.
Hudson Seal, Raccoon, Jap Mink, Leopard, Squirrel, Caracul, Muskrat, Krimmer, Marmink, Northern Seal, etc.

35 FUR COATS	$29.00
70 FUR COATS	$45.00
150 FUR COATS	$69.00
175 FUR COATS	$85.00
220 FUR COATS	$110.00

91 OTHER FUR COATS FROM $135 TO $225
SMALL DEPOSIT HOLDS SELECTION.
H. BUCHMAN & CO.
115 S. DEARBORN-ST.,
9TH FLOOR. ENTRANCE ROOM 918.
Open Sun. 10 a. m. to 5 p. m.

CLOSING OUT ALL UNCALLED FOR
FUR COATS.
OPEN TODAY (SUNDAY),
10 A. M. TO 5 P. M.
This time of the year we close out all uncalled for Fur Coats—pay only the balance due—act quickly—get the greatest values of the season. Plenty of parking space.

BUSINESS OPPORTUNITIES.

Businesses For Sale.

A Chain of Clean'g Shops.

Will dispose of one money making shop. Good income for experienced man. Small down payment required. Becker Cleaner, 6242 Prairie-av.

APARTMENT HOTEL—32 ROOMS, 1, 2, and 3 room apts.; all furnished; high grade; near lake; good trans.; can easily clear $300 monthly; cheap rent; good lease; price, $2,000. Will take $1,000 cash, balance terms. 828 Leland-av.

ARCHITECTURAL PRACTICE FOR SALE—90 miles S. W. Chicago; will sell office equipment and furnishings separately. E. Stouffer, 256 Admin. Bldg., Urbana, Ill.

AUTOMOBILE BUSINESS, STORAGE, stock, equipment, used and new cars, accessories, etc.; excellent location on South Side. Address T A 156, Tribune.

AUTO ACCESS. ROUTE—EARNS $60-$100 wk.; N. W. Side; good oppor. Ave. 8424.

BAKERY.

Exceptional opportunity; South Side; good location. Address T L 270, Tribune.

BAKERY—OPPOSITE NEW LANE TECHNICAL High School; 6,260 pupils. Call Buckingham 2669.

BAKERY—GD. LOCATION; EVERYTHING modern; 2 man shop. Will sell at reasonable price. 3953 Irving Park-blvd.

BAKERY—212 N. KEDZIE, FULLY EQUIPPED, very modern; good location; established business; reasonably priced.

BAKERY-DELIC.—1ST CLASS PAYING; best offer; liv. rms.; cheap rent; long lse.; gd. reason for sell. Wentworth 1737.

BAKERIES—FULLY EQUIPPED; GOOD LOCATIONS; terms to suit. 1912 W. Lake-st.

BAKERY—MIXED NABORHOOD; DOING gd. bus.; barg. for cash. 2839 Diversey-av.

BAKERY—1ST CLASS; MUST SELL ACC. sickness; rl. barg. 4051 Milwaukee.

BARBECUE, RESTAURANT.

High class, soda fountain, equipped ready for business. Will do a $2,000 wk. business or more. Busiest cor. west of Chgo. on 2 state highways. Must be seen to be appreciated. Will lease. Address Y 478, Tribune.

BARBECUE AND GAS STATION—ON DOUBLE section corner. Owner, Archer and McCarthy-rd., Lemont, Ill.

Barber Shop—Real Oppor.

Real location; busy corner at I. C. sta. Call Sun., 1535 E. 55th-st. Dorchester 8747.

BARBER SHOPS AND BEAUTY SHOPS—For Sale—Also fixtures, new and used. PAIDAR CO., 1120 N. Wells-st. Div. 0200.

BARBER SHOP—REAL MONEY MAKER; ... [illegible]

BUSINESS OPPORTUNITIES.

Businesses For Sale.

DRUG STORE.

South Side, doing a profitable business; owing to financial embarrassment of owner, can be bought for less than value of stock and fixtures. Address T B 133, Tribune.

DRY CLEANING PLANT FOR SALE—Fully equipped; only exclusive dry cleaning plant in city of 65,000; bargain; easy terms for quick sale. S. A. St. Peter, Highland Park, Ill. Phone 442.

DRY GOODS, FURNISHINGS, SHOES—EST. profit. bus.; sickness; big sacr. for $5,500; no brokers. Address T J 180, Tribune.

DRY GOODS STORE—SMALL. 1954 W. 69th-st. Call Republic 6359 Sunday only.

ENG. BSMT., STORES WITH LIVING RM. and fixtures and furniture for delicatessen, lunchroom and beauty parl., for sale or rent reas. 4208 Kenmore-av.

FILLING STATION

and completely equipped repair shop. Fine corner lot on South Western-av. Building and greasing pits cost $12,000; lot worth $10,000. Will sacrifice for $13,000. Phone Franklin 7396.

FILLING STA. LUNCHRM., DWELLING barn, 20 ac., well fruited; stone rd. on two sides. McCrimmon, So. Haven, Mich.

FISH, DELIC.—5 RM. FLAT; RENT REAS. Must be sold this week. 953 Webster.

FLOWER SHOP.

Modern, up to date; located on the West Side; doing excellent business; new truck; no competition; must be seen to be appreciated. Address T A 159, Tribune.

FLORIST—OLD ESTAB. EXCL. BUS.; $7,000 per year clear; nr. Chi.; $5,000 cash to handle. Address T G 351, Tribune.

FORD AGENCY AND FORD GARAGE, INcluding parts, tires, accessories, vulcanizing and battery equipment; city of three thousand; good factories, schools, etc.; in wonderful farming district; doing over $100,000 annual business; good opportunity; will finance to suit purchaser. Frank W. McClure, Abingdon, Ill.

FORD AGENCY—WILL SELL ONE OF MY 2 Ford Agencies. Located at Geneva, Ill., 35 miles west of Chicago. 5,000 population. 140 car contract. Cheap rent. Fine building on two state highways. Quick action and cash nec. $4,500 will handle. Ross O. Judd, Ford Agency, St. Charles, Ill. Ph. 191.

FURN. STORE—EST.; LIV. RMS.; SACR. acct. death. Tr. 1404 N. Wells. Lin. 8547.

Garage—100 Car Capacity.

Going business; large apt. district; account of other bus.; will sell at very attractive terms. Consider trade for up to date 6 or 12 apt. bldg. in Hyde Park or South Shore ... [illegible]

BUSINESS OPPORTUNITIES.

Businesses For Sale.

LAUNDRY—SUBURBAN.

Nr. Chicago; annual sales $100,000; business and property can be bought very reas. Address Y 336, Tribune.

LAUNDRY—SMALL, IN CHOICE LOCATION. Good opportunity and a wonderful buy. Write now. Address Y 220, Tribune.

LUNCHROOM AND RESTAURANT—FIRST class; good location; cheap rent; small payment down. Inquire Chas. Bender Co., 608 N. Wells. Superior 2361.

LUNCHRM.—GD. LOC.; EXC. BUS.; WILL consider part. 5411 Broadway. Edg. 1814.

MACHINE SHOP—COMPL. EQUIP.; GOOD loc. Call Monroe 1173 Mon. No dealers.

MAIL ORDER BUSINESS—PAYS OWNER $500 month; will sell for $1,000 cash, balance out of profits; can be handled from home. Address T J 149, Tribune.

MFG. SHOP, SUITABLE FOR THE MANUfacturing of jewelry cases and trays; will sacrifice at a reasonable offer; near loop. Address Y 93, Tribune.

MEAT MARKET—ESTAB. 39 YRS.; GOOD north side loc. doing bet. $1,000 and $1,200 per week. Bargain for quick sale. Address T A 164, Tribune.

MEAT MARKET — FRUIT, VEG., CHATham mod. fix., ice mch.; good bus.; $1,000 will handle. Radcliff 5370. Will show today.

MEAT MARKET—COR. IN POLISH DIST. For inf. apply 5123 Barry-av. or phone Palisade 2217.

MEAT MKT.—N. W. SIDE; GD. ONE MAN shop; reas. rent; reas. for cash; gd. loc. Address T J 144, Tribune.

MEAT MARKET—EST. 8 YRS., SELL CHP. account old age. 209 W. 47th-st.

MEAT MKT.—LOC. ROG. PK.; EL REFRIG.; etc.; won. buy. 6624 Sheridan. Holly. 0634.

MEAT MARKET—GD. LOC.; BIG BARGAIN. Ph. Grace. 1406 Mon. after 10 a. m.

MEAT MARKET—2 MAN SHOP; FULLY equipped; refrigeration. Longbeach 6363.

MOTORCYCLE, BICYCLE, CHILDREN'S Whl. Shop—Terms. By widow. 3525 Lincoln

Paint Store and Decorating

Bus on transfer corner. 1963 MONTROSE-AV.

PATENT.

Manufacturer estab. 6 yrs. has started to market new device; will sell outright to young man with mechanical exp.; party if so desires can work with starting sal. of $30 week. Refs. Address T A 94, Tribune.

PATENT FOR SALE—OUTRIGHT [INDIvidual units] or on royalty basis. Patented Automatic Lock and Merchandising plan. 100% help yourself. All articles sold in ... [illegible]

BUSINESS OPPORTUNITIES.

Businesses For Sale.

FREE BOOKLET GAS STATIONS. Roadstands, country stores, tourist inns, garages; along main highways; going businesses; ready for spring traffic; lowest pr. and easiest terms. Save time and money. Write today free copy. STROUT AGENCY, 7-C S. Dearborn-st. State 7975.

FOR SALE—ABOUT 500 SPRING AND Summer women's hats. Hair, felt, crepe, straws at $6.00 a doz., cash. Must sell entire lot. Cost to $36.00 a doz. Wonderful buy. 56 E. Randolph-st., Room 507. Dearborn 8347.

FOR SALE—ESTABLISHED INSURANCE Agency. Other position requires me to dispose of this by April 1st. Will sacrifice. C. Baumel, Adams, Wis.

Must Be Sold This Week.

24 rm. hotel; stm. heat; fully furn.; near Loop; reas. Brunswick 9758 or Hay. 5381.

50 RMS., FURN.; I. C., BUS. L; OLD ESTB. New 5 yr. lse., reas.; bought home. Address T H 354, Tribune.

GOLDEN OPPORTUNITY—YELLOWSTONE hotel and cafe, U. S. 30 and Lincoln-hwy., $3,500, $2,500 down. Hamlet, Ind.

PRETTY LITTLE TEAROOM IN WINNETka, $1,000. Winnetka 1891 before 10 a. m.

Partnerships and Investments.

MANUFACTURERS ATTENTION, CORPORAtion has newly developed patented household product of merit, an absolute necessity with unlimited sales possibilities. Desire association with manufacturer equipped for stamping and welding 14 gauge sheet metal and capable of assisting in financing. In addition we have another product on the market to offer. Will consider proposition. EDWARD W. STRUBE, 55W. 42d-st., N. Y.

MANAGER

for high class retail floral store; opportunity for man with $1,500 to $3,000 to become associated in established business operating past 13 years; good salary and share of profits. Address L O 178, Tribune.

Profitable, Going Business.

$10,000 in cash and the services of a man to buy ½ interest in an established business doing about $25,000 yearly and ought to double the amount in next year; $125 weekly as salary besides profits at end of year. This business will stand fullest investigation. In answer give telephone number; Gentile preferred. Address X 232, Tribune.

PARTY DESIRED WHO CAN TAKE ACtive part and make substantial investment in fast growing lumber and building supply business in southern Wisconsin. Party with ...

[illegible]

DISTRIBUTORS

wanted, to take over equipment and territorial franchise of new and fast selling sensational game. Large profits. $150 required. Address T A 158, Tribune.

DISTRIBUTORS—ILLINOIS AND ADJOINing states, for automatic stoker; reduces fuel overhead 40 to 50%; requires executive financially responsible to handle large business. Address N S 31, Tribune.

Concessions and Locations.

GAS STA.—LEASE; NEW BLDG.; EX.LOC.; yr.'s rent. Address S 261, Tribune.

WANTED — SO. SIDE CORNER LOCAtion for drug store. Phone Monroe 1153.

DES. COR. FOR DOCTOR'S OR DENTIST'S. 2400 Jackson-blvd., corner Western-av.

SPACE FOR CORSETIERE IN DRESS SHOP nr. Drake. Address T A 160, Tribune.

Chicago can provide prospects for anything you have to sell. A Chicago Tribune Want Ad reaches 104,000 MORE prospects daily and 194,000 MORE on Sunday in city and suburbs than does any other Chicago paper.

Income property gives you interest on your money and the chance for increases in value as well. Many good buys are being offered in Tribune Want Ads right now.

BUSINESS OPPORTUNITIES.

Concessions and Locations.

RESTAURANT

Sheridan-rd., Wilmette.

Want party able to equip and serve dinners, lunches, bridge teas and sandwiches; attractive rental; exceptional possibilities in this location. Stanley K. Gage, 105 N. Clark. Central 3513.

VEGETABLE MARKET.

Excellent business location for rent on Northwest Corner of Dempster-st. and Gross Point-rd., containing 10 room building and large barn in rear; ideal location for fruit and vegetable market on two main highways in Niles Center, 1 block West of Dempster Terminal L station. Inquire at 8016 Floral-av., Niles Center, or telephone Niles Cen. 71.

DRUG STORE LOCATION IN NEARBY town; will equip completely except stock; buyer must have enough capital to make small down payment, stock store and start operating; Swedish druggist preferred. Address L K 490, Tribune.

GASOLINE SERVICE STATION, LUNCH- ... [illegible]

BUSINESS OPPORTUNITIES.

Wanted.

LARGE MANUFACTURER WILL BUY ESTablished business selling food products or drugs, proprietaries, chemical preparations, etc. Will manufacture the article in our plant and retain your selling organization and management on a salary or commission basis. Address T A 134, Tribune.

HOTEL MGR.—OF 3 100 RM. HOTELS FOR 17 yrs., thor. exp., ability A to Z, all around catering, also refs. as to character, integrity; age 44; needs a break; invest $1,500 as partner, or lse. hotel. Address Y 137, Tribune.

WANTED — SMALL TABLE OR CABINET factory to handle large order for immediate delivery. Further orders to follow. Permanent connection desired. Must be able to carry accounts. Out of town preferred. Address T H 134, Tribune.

WILL INVEST $25,000 OR MORE IN GOing manufacturing concern needing additional capital; will consider metal working lines only; replies will be treated confidentially. Address N S 47, Tribune.

EXPERT BODY AND FENDER MAN WANTS to go into partnership with mechanic; will buy half interest; 25 yrs.' experience. A. Susman, 2015 S. Cicero-av. Tel. Cicero 886-W.

GAS STATIONS—WILL TAKE OVER YOUR lease on gas station or will lease a good corner on which you will build a $5,000 station; in ans. give full details; I am not a broker. Address Y 180, Tribune.

WILL BUY ALL OR ONE-HALF INTEREST in a small mail order business. Must stand strict investigation. Music lines preferred, but not essential. Address N S 28, Tribune.

SMALL HOTEL OR APT. BLDG., UNFURnished, suitable for hskpg. or slpg. rms., 60 to 100 rms., in desirable loc.; nr. trans.; pref. So. Side. Address M M 244, Tribune.

TWO BROTHERS WANT TO BUY PROF. bus. in Chicago or country town; can inv. up to $5,000 cash. Write fully, give lowest price. Address T A 163, Tribune.

WANTED—TO BUY, RENT OR MANAGE—Outdoor miniature golf courses in good locality. Green Village Golf Course, 945 Belmont-av. Buckingham 10117.

Will Buy Estab. Paying

bus.; must stand rigid investigation; no small stores. 37 S. Des Plaines. Mon. 6752.

A RESPONSIBLE ILLINOIS CORPORATION is interested in buying out small manufacturers of metal specialties. Patent Novelty Co., Fulton, Ill.

WANTED—TO BUY OR LEASE—FOUNTAIN or luncheonette dept.; fully exp.; excell. record. Address Y 349, Tribune.

CASH PAID FOR SURPLUS MERCHANdise—Submit samples and lowest prices. Jacob Cohn & Son., 223 W. Jackson-blvd. Chi.

MILLINERY BUSINESS—LONG ESTABlished, wants to add dresses on consignment. Address T A 165, Tribune.

WILL BUY OR FINANCE NEW INVENtion or patent of merit; will manufacture device. Address T N 402, Tribune.

HIGHEST PRICES PAID FOR GROCERY, hardware, dry goods, and general merchandise. Monroe 6990.

[illegible]

RADIOS & SUPPLIES

Save Money! BUY NOW

$237.50 Grebe model 31950, special..$127.50
$314.50 Majestic Radio Phonog. comb..$110
$59.50 Crosley "Buddy" midget radio, special for Monday................$42.50
"Delivered and installed complete."
Guaranteed by Bass with 21 years of honorable dealing in Chicago as your assurance.

BASS CAMERA CO.
179 W. Madison-st.
State 7410.

Bremer-Tully 9 Tube

Chassis, in factory cartons complete with tubes, Jensen Dynamic speaker, tone control, the best buy in town. Receives coast to coast.

$49.75

Police waves. These are BRAND NEW and formerly sold as high as $400 in cabinets. We have several model cabinets on hand at $5 up. Take your choice. Open today 9 a. m. to 4 p. m., daily 9 a. m. to 8 p. m.

Mid-West Distributing Co.,
601 Washington-blvd. Hay. 1859.

FACTORY DIRECT.

National's New Super Plus Out Feb. 1st. 9 tube super, 5 screen grid chassis, dynamic speaker, tubes, $45; complete in cabinet, $55. This coast to coast radio cuts through locals. New super circuit, 170 to 550 meters, gets POLICE WAVES. FREE FACTORY SERVICE for one year. Free installation. No extra charges. Newest 6 t. scr. grid Midget, $29, complete.

National Radio Mfg. Co.,
516 Milwaukee-av. Open Sunday. Mon. 0624.

Midgets Comp., $19.95

Beautiful nationally known 6 tube midget radios in exquisite walnut mantel clock cabinets, completely equipped with tubes, $19.95. These MIDGET radios formerly sold as high as $68.50 and are except. bargains at $19.95. A few triple screen grid Midgets with Utah dynamic speakers, $24.95. Tubes free for this sale.
6322 COTTAGE GROVE. MIDWAY 6812.

[illegible]

TYPEWRITERS AND SUPPLIES.

WANTED—1,000 STUDENTS

to take advantage of our reduced rental rate on all makes.

4 MONTHS FOR $7.50.

Free delivery. Free service.
AMERICAN WRITING MACH. CO., Inc.
329 S. Dearborn-st.
229 N. Wabash-av.

PORTABLE AND STANDARD TYPEWRITers; lowest prices; best quality; terms. ... S. Wells-st. Central 6943.

STUDENT RENTALS—4 MOS., $7.50; ALL makes; good machines. A-1 Typewriter Exch., 36 W. Randolph, Rm. 606. ...

CORONA SPEC. $39.50. BARG. ... Smiths, Coronas, L. C. Smith Corona Typewriter, Inc., 68 E. Washington. ...

NEW PORT. UNDERWOOD—... Underwd., $37.75. 190 N. La Salle ...

UNDERWOOD NO. 5 IN PERFECT CONDItion, $25. Lafayette 4392.

TYPEWRITER—SPEC. $10-25; ... 4 mos., $7.50. Deran Pub. Co. ...

UNDERWOOD—NO. 5; OPERATES LIKE new. Also ... portable. ...

REMINGTON—STANDARD KEYBOARD; ... perf. cond., $10. 4939 ...

FOR SALE—PORT. REMINGTON AND ... Underwood. Address T J 507, Tribune.

UND. 5 AND REM. PORT. EX. COND. cheap. Call Sunday. 3742 ...

OFFICE FURNITURE, FILES, SAFES.

STEEL DESKS, FILES, EXECUTIVE ... IN SOLID WALNUT, LEATHER ... DIRECTOR'S TABLE, CABINET ... VISIBLE INDEX. FOR SALE. ... ABLE. 130 W. LAKE-ST.

WILL SELL WALL AND TABLE CASES, steel shelving, six ft. tables, desks, ... steel fl. safe, samp. trunks, ... No reas. offer refused. Rothschild Bros., 58 E. Washington ...

VERY FINE DECORATIVE WALNUT desks at nominal prices; chairs, ... to match. Safes underpriced $15 to ... Get our price. Central Office Furniture Co., 427 S. Wabash or 133 W. Lake.

ENTIRE FLOOR REPOSSESSED; WALNUT office furniture; also quantity ... furniture and carpeting at sacrifice ... LOME, 408 S. Dearborn. Harrison ...

BEAUTIFULLY FURNISHED AND CARPETed 3 rm. office suite; will sacrifice. ... Harr. 176 W. Adams. Cent. 3392.

1,000 FOLDING CHAIRS; ... rors, 50 Bentwood arm chairs, ... desk, overstuffed furn.; no dealers. ...

STEEL TRANSFER CASES, $1.50 UP; ... sizes steel files, desks, chairs, tables, ... adding mach.; reas. 1239 S. Michigan.

USED HIGH GRADE WALNUT ... chairs, steel files, transfer cases ... ing. Reas. Room 1622, 35 E. Wacker ...

USED DESKS, CHAIRS, STL. FILES ... safe, cheap. 1238 Washington-blvd.

LIGHT AND HEAVY MANUFACTURING.

[illegible]

HOW TO SELL YOUR BUSINESS!

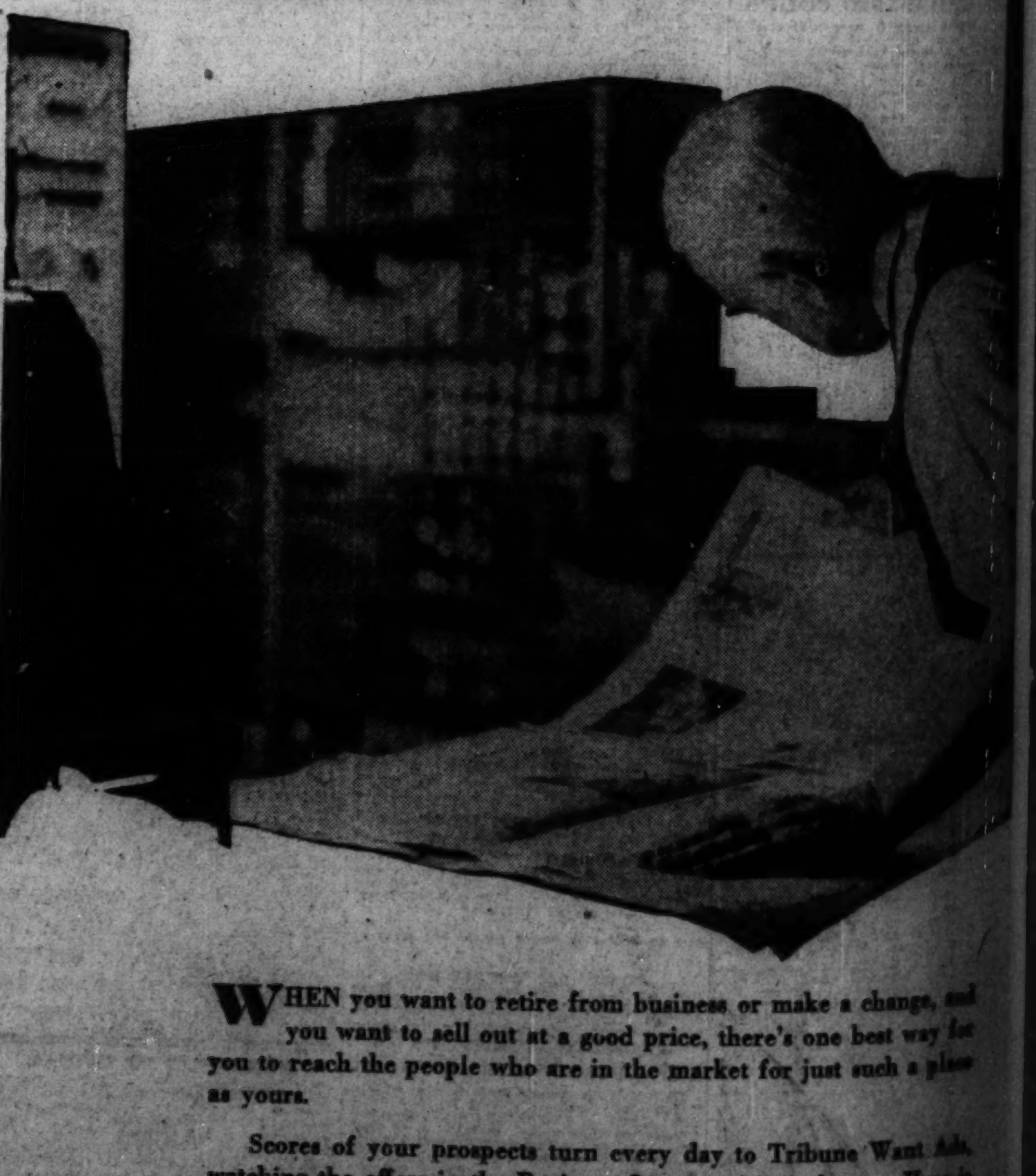

When you want to retire from business or make a change, and you want to sell out at a good price, there's one best way for you to reach the people who are in the market for just such a place as yours.

Scores of your prospects turn every day to Tribune Want Ads, watching the offers in the Business Opportunities column. Here is the place for you to advertise. Economically, conveniently, you can list your business for sale where it is bound to be seen by the men who want to buy.

Let the Tribune help sell your business! Reach your buyer quickly by calling the

CHICAGO TRIBUNE
Want Ad Section
Superior 0100—Adtaker

Picture Section
In 2 Parts Part 1

Chicago Sunday Tribune.
THE WORLD'S GREATEST NEWSPAPER

March 8, 1931

FOR THE MOVIE ALBUM: THREE FAMOUS BEAUTIES, AND A NEWCOMER

Constance Bennett

Norma Shearer

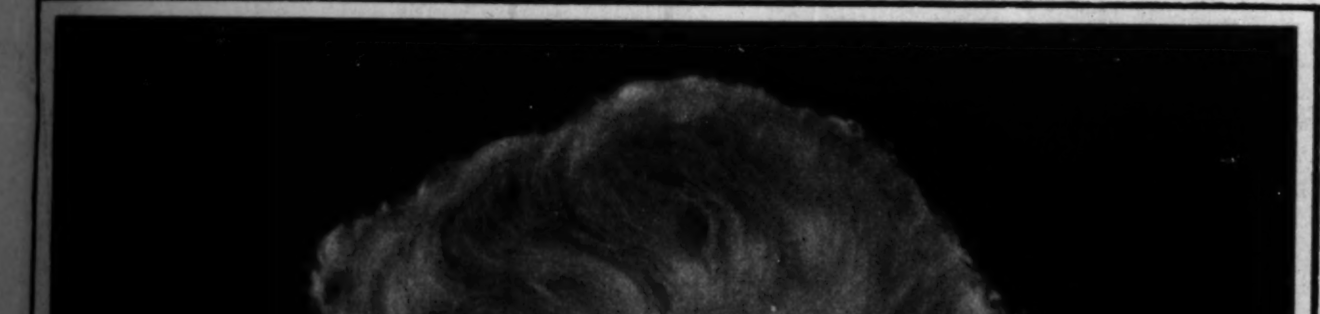

Ann Harding

Evalyn Knapp

KEEP THAT

youthful freshness

. . . THAT RADIANT SMILE

In this advertisement is the expert opinion of thousands of dentists as to the best type of dentifrice to protect your teeth

A WOMAN is as young as she feels? She is also as young as her smile. And how greatly that depends upon teeth and gums.

But what is the best way to care for them? You read so many conflicting theories. There are dozens of different dentifrices. Which *is* right?

That the question might be answered by the highest authorities, E. R. Squibb & Sons asked a world-famous research institution to make an investigation among 50,000 American dentists. Here is the summary of the replies received:

READ WHAT DENTISTS SAY:

95% *of the answers stated that germ acids most frequently cause tooth decay and gum irritation;*

95% *agreed that the most serious trouble occurs at the place where teeth and gums meet;*

85% *stated that the best product to prevent these acids from causing decay and irritating the gums is Milk of Magnesia.*

Surely this is overwhelming evidence that Squibb Dental Cream will protect your teeth and gums. *For Squibb's is made with more than 50% Squibb Milk of Magnesia.*

Squibb Dental Cream cleans beautifully —and without grit or astringent or anything which might injure the teeth or gums.

Begin using it morning and night and notice how soon your teeth sparkle . . . how healthy and refreshed your mouth feels . . . how much freer from even tiny troubles your teeth and gums keep.

E. R. Squibb & Sons, New York. *Manufacturing Chemists to the Medical Profession since 1858.*

WHAT ABOUT DIET? *Modern dentistry recognizes that foods rich in vitamins and minerals are important to sound, healthy teeth. And incidentally they are wonderful for sparkling eyes and clear complexions. So resolve to eat each day some fresh fruit, at least one green vegetable and some form of milk. Squibb Cod-Liver Oil is an unusually dependable source of both Vitamins A and D. Available in both the mint-flavored form and plain, it is recommended by many physicians, especially for the diet of growing children.*

WHAT ABOUT ACIDITY? *Dentists stress the importance of a balanced diet because they know that a great deal of dental trouble is caused, not only by local germ acids present in the mouth, but also by an acid condition resulting from careless diet and the strain of modern life. It often affects teeth, vigor and health. If your physician or dentist suggests that you take an antacid, here are two superlative Squibb antacids. Squibb Milk of Magnesia is exceptionally palatable. Squibb Bicarbonate of Soda is pure, efficacious and free from bitterness.*

Copyright 1931 by E. R. Squibb & Sons

Squibb Dental Cream

G U A R D S T H E D A N G E R L I N E

FAR AND NEAR ▾ AT HOME AND ABROAD WITH THE CAMERA

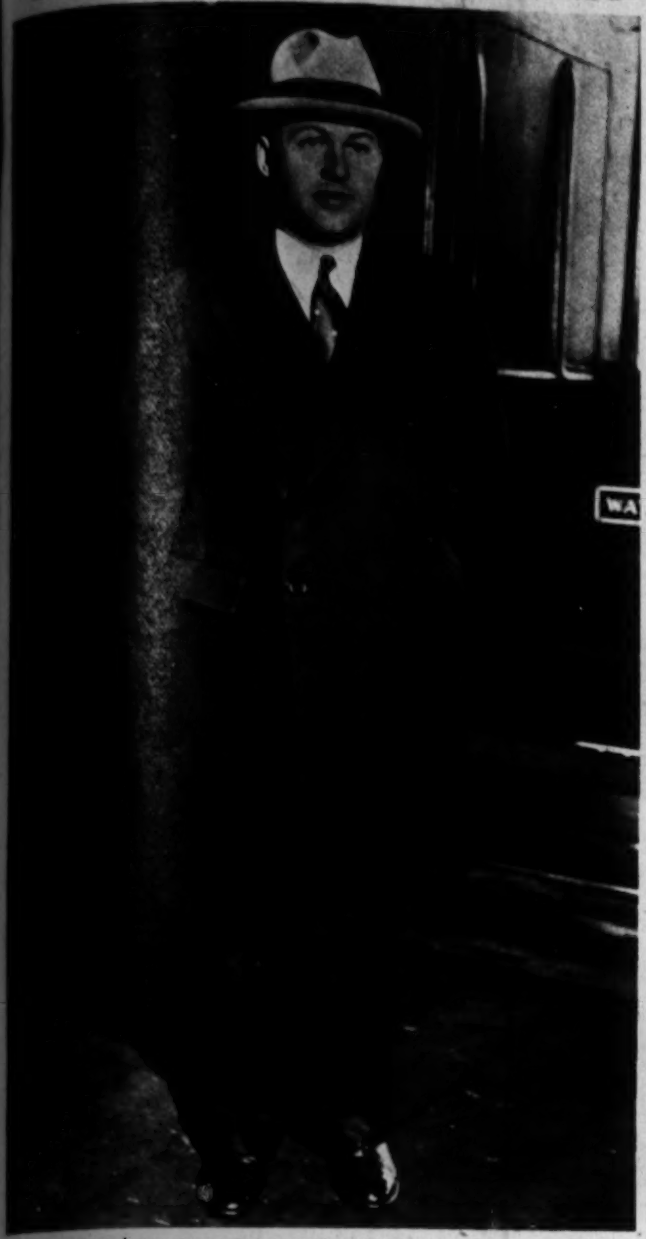

NEW HONORS FOR MR. JONES—The greatest golfer of them all visits Chicago and receives the James E. Sullivan medal for good sportsmanship. (Tribune photo.)

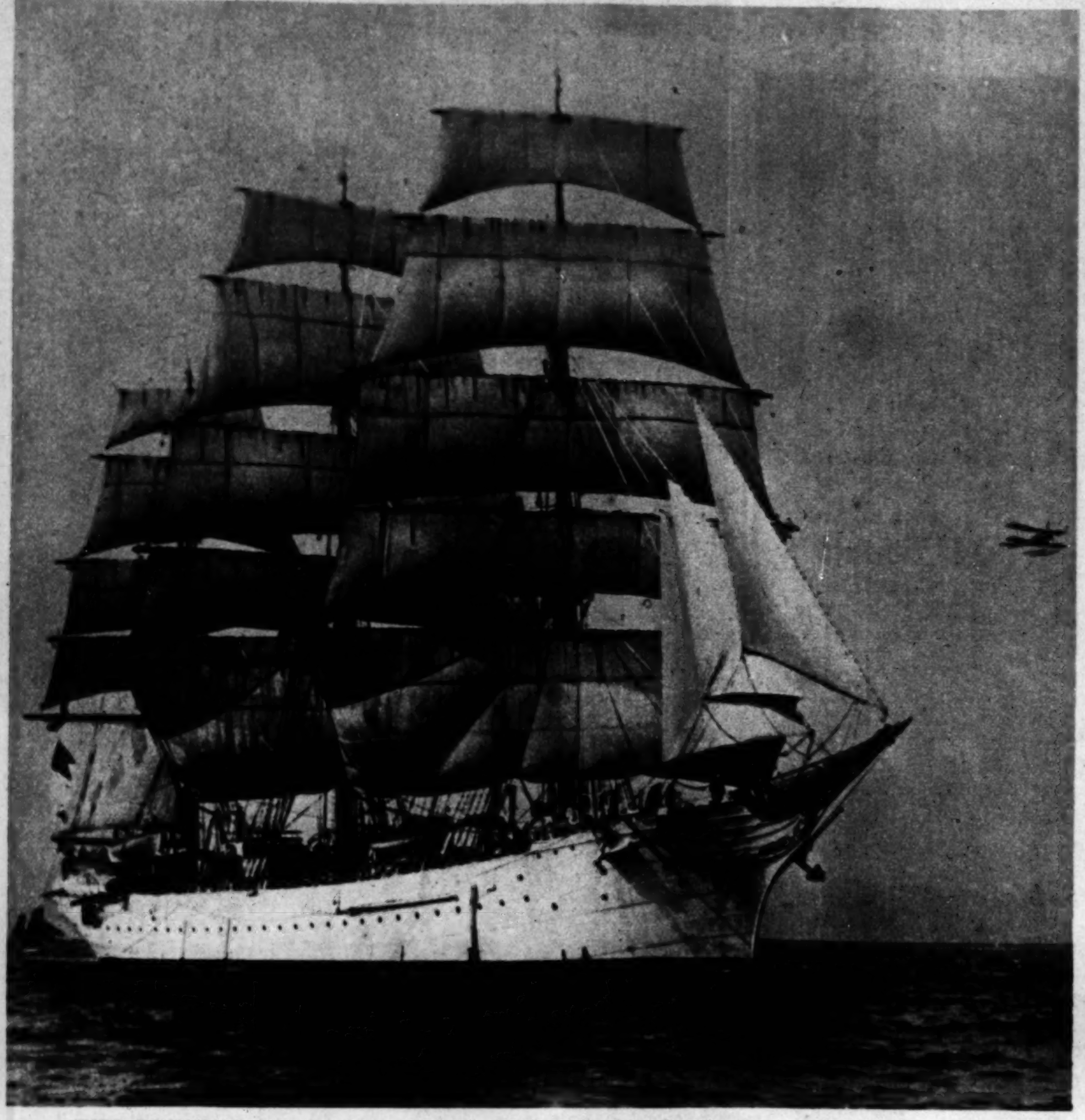

THE EVENING OF AN OLD EPOCH AND THE MORNING OF A NEW—An old Swedish windjammer and a plane from which it is about to receive mail in the English channel epitomize a history of the sea, conquered ages ago by ships and now being conquered by ships of the air. (Wide World photo.)

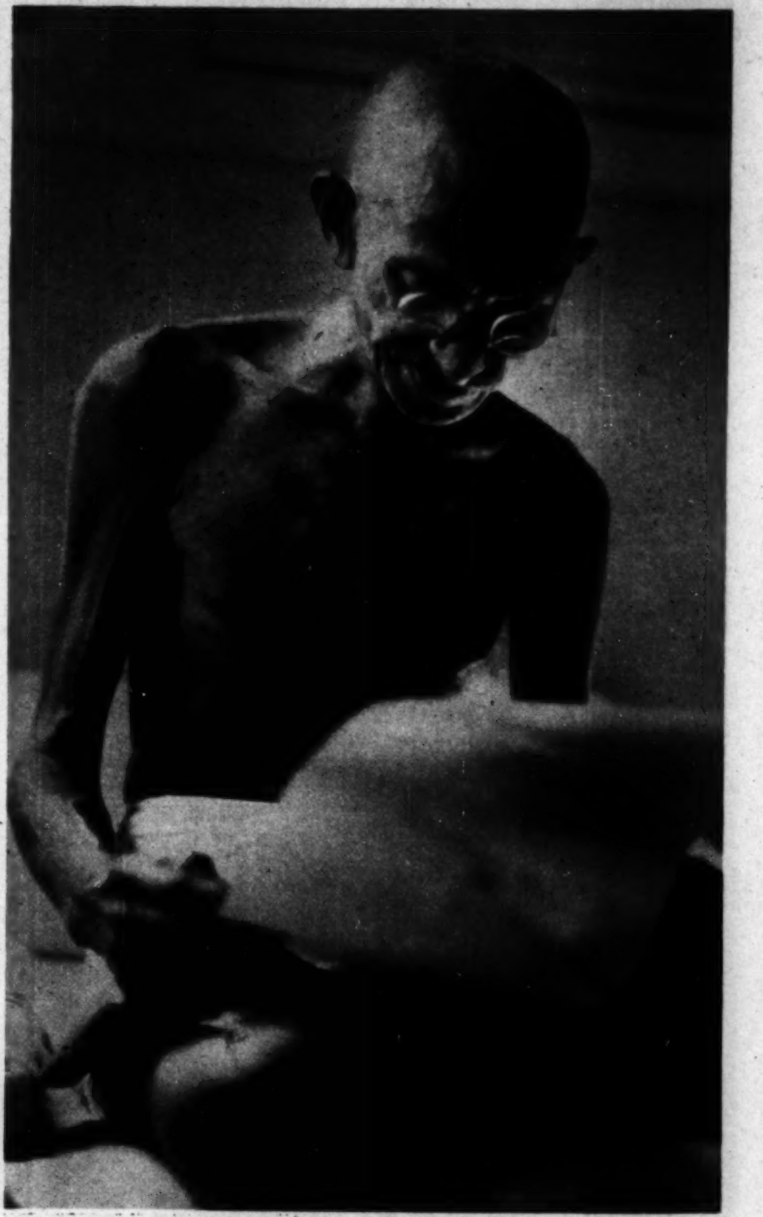

A WISP OF WILL THAT CONFOUNDS THE BRITISH EMPIRE—Gandhi, freed from prison, leads the cause of Indian liberty with redoubled fervor. (Associated Press photo.)

WHEN A YANKEE BULL FIGHTER CAME TO GRIEF—Sidney Franklin, American matador, being gored by a bull in the arena at Nuevo Laredo, Mexico. At the right another matador rushes to the rescue. Franklin's injuries were serious. (Associated Press photo.)

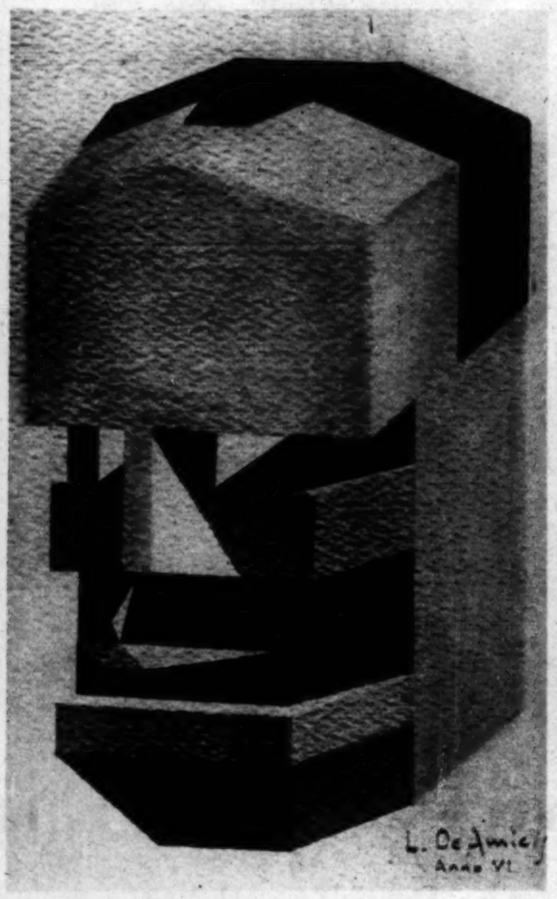

THREE GUESSES—And doubtless every reader will win on the first; for of course it's Mussolini, as seen by an Italian cubist, L. De Amicis. (Associated Press photo.)

THE POLICE TAKE OVER THE CELEBRATION OF INDIA'S INDEPENDENCE DAY—Calcutta guardians of order break up a nationalist demonstration with one of the famous bamboo stick charges branded as inhuman by Gandhi. (Wide World photo.)

A STRANGE ADDITION TO THE THREE R'S—Giving evidence of the militarization of soviet youth, Russian school children study the use of the gas mask. (Acme-P. & A. photo.)

Aspects of the Russian Scene: New Glimpses of Life in Soviet Russia

IN A SOVIET "HORROR CAMP"—The Russian equivalent of the lumberjack at work in one of the northern lumber centers. Following charges of thousands of death from hunger, overwork, and exposure, these camps have been attacked both in England and America. (Wide World photo.)

A GRAPHIC SYMBOL OF THE NEW RUSSIAN ORDER—A pictorial study of soviet industry provided by chimneys of the power station at Tcheliabinsk. (Wide World photo.)

There were no butter creams like these *until* MRS. SNYDER MADE THEM

Mrs. Ora Snyder

119 N. Wabash Ave. (*Opposite Marshall Field's*)
*61 W. Jackson Blvd. (*Just West of Dearborn St.*)
20 S. Dearborn St. (*Hamilton Club Bldg.*)
331 S. La Salle St. (*Bet. Jackson and Van Buren Sts.*)
79 W. Washington St. (*Just East of Clark St.*)
*406 S. Michigan Ave. (*Just South of Van Buren St.*)
*218 S. Michigan Ave. (*Orchestra Hall Bldg.*)
*65 W. Randolph St. (*Next Door to Henrici's*)
Main Floor Merchandise Mart Bldg. *222 N. Bank Drive*
*130 S. Wabash Ave. (*The Palmer House*)
8 S. La Salle St. (*Just South of Madison St.*)

DON'T try to judge these butter creams by any others you have ever eaten. For Mrs. Snyder's skillful blending makes them incomparably better. Pure bittersweet chocolate coats a filling so creamy-rich, so smoothly sweet it melts in your mouth. And they are never cloying. Their rare and delicate flavor makes each bite taste like more. Why not treat yourself to some? You'll say you never tasted butter creams so good. Vanilla and Chocolate centers 85¢ the pound.

* *Open Evenings, Sundays and Holidays*

CANDY SHIPPED ALL OVER THE WORLD—DELIVERY GUARANTEED

CONFIRMATION SPECIAL

6 Morrison Portraits **$5**

In 7x11 folders
Beautiful hand colored Oil Portrait included free
Four proofs to select from

MORRISON

64 West Randolph St.
Telephone CENTRAL 2719
OPEN SUNDAYS 10 TO 4
Bring this ad at time of sitting.

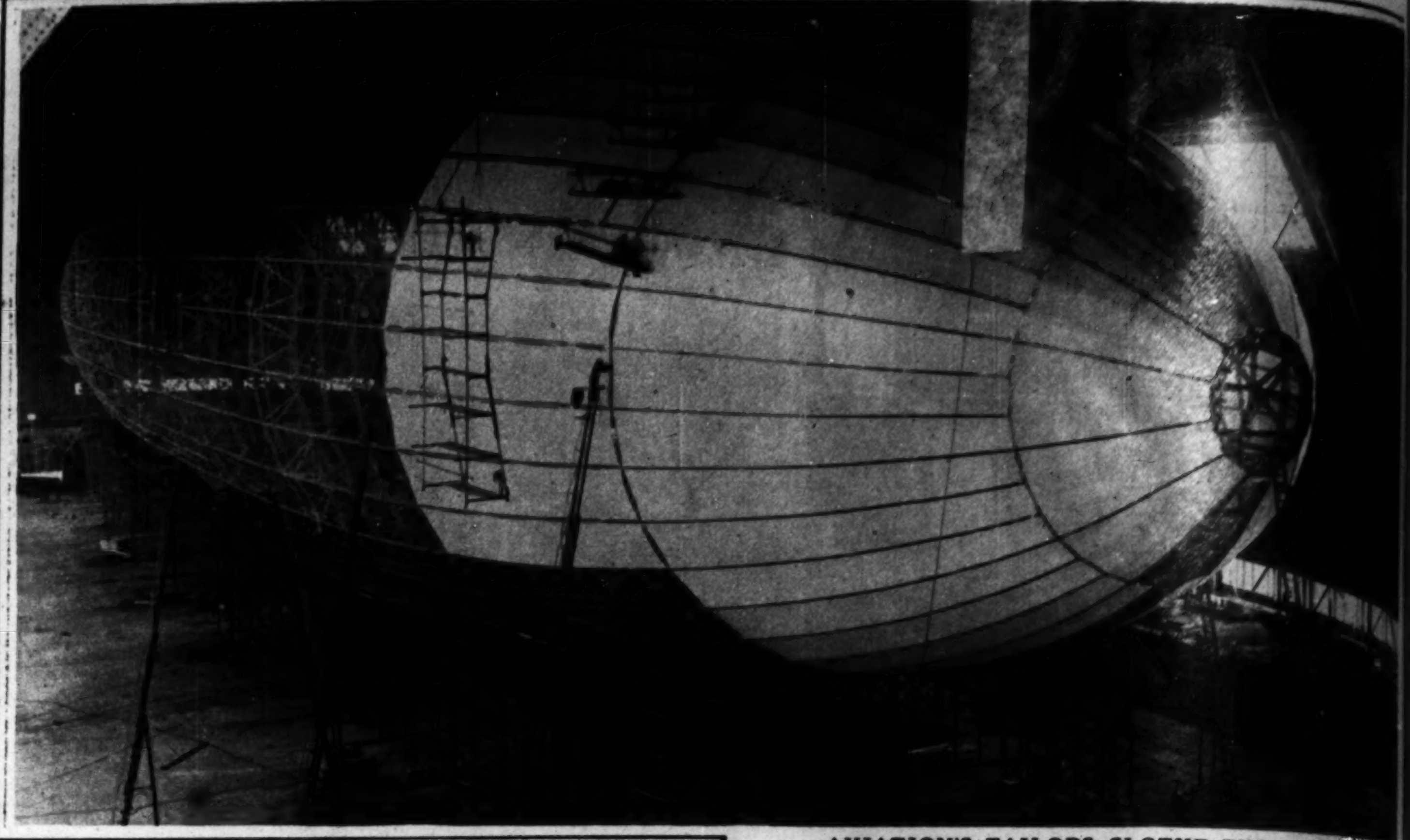

AVIATION'S TAILORS CLOTHE THE NEW LEVIATHAN OF THE SKY—Workmen fit the vast outer covering to the steel skeleton of the navy's new dirigible, Akron, in its hangar at Akron, O. (Wide World photo.)

Coffee tastes vary so that no one coffee could suit everyone. So A & P stores sell you the kind you like best among all the widely known brands.

But we don't stop there. The three special blends of our own, Eight O'Clock, Red Circle and Bokar, are a group of coffees so finely blended of such superior coffees that they satisfy practically every taste. These blends are preferred by the greatest number of all coffee drinkers.

We think you'll find one of these three the finest coffee you've ever tasted.

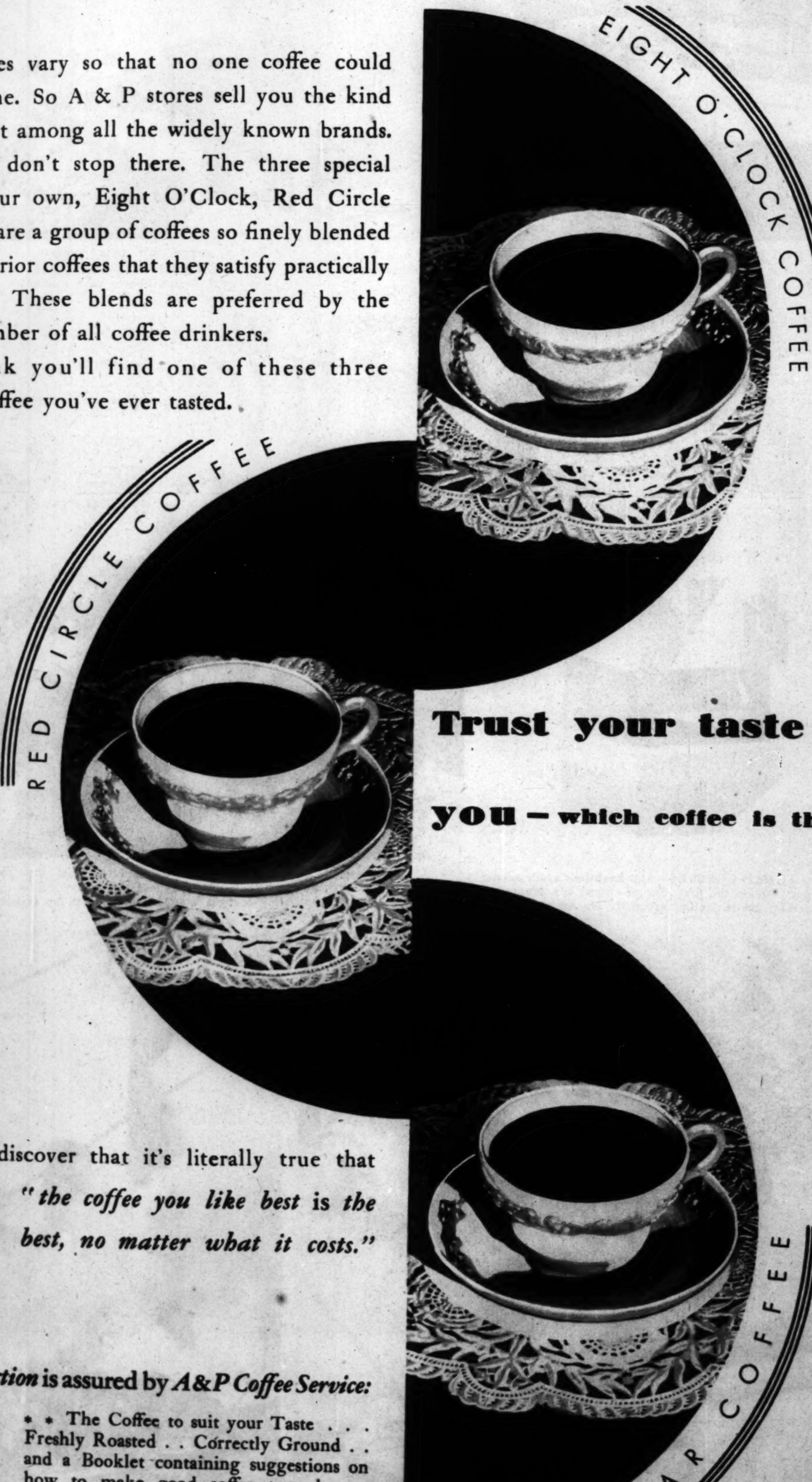

Trust your taste to tell you—which coffee is the BEST

And you'll discover that it's literally true that *"the coffee you like best is the best, no matter what it costs."*

Coffee Satisfaction* is assured by *A&P Coffee Service:

* * The Coffee to suit your Taste . . . Freshly Roasted . . Correctly Ground . . and a Booklet containing suggestions on how to make good coffee taste better.

COFFEE SERVICE

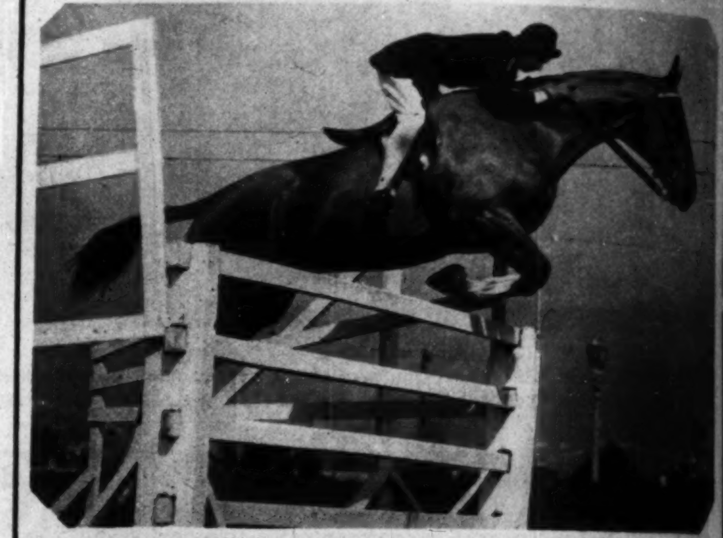

OVER THE TOP—Mrs. Leola Mark of Los Angeles puts her thoroughbred steeplechaser, King Vulture, through a practice jump in spirited style. (Acme-P. & A. photo.)

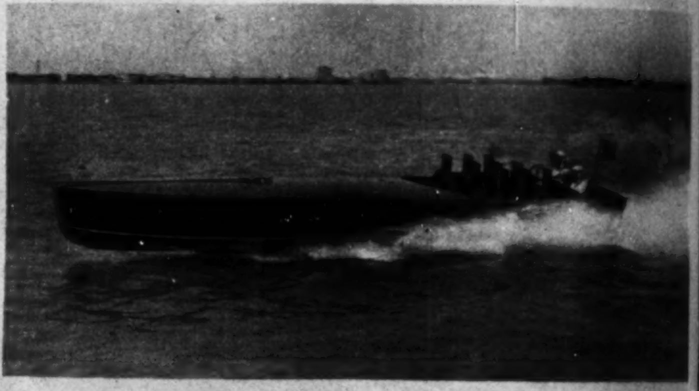

A KING OF SPEED SCORCHES THE OCEAN WAVE—Gar Wood, preparing for new assaults on speedboat records, takes his Miss America IX. out for a trial spin at Miami Beach, Fla. (Acme-P. & A. photo.)

CROONERS ALL—Sally, Irene, and Mary (Irma, Thelma, and Lorraine Ashley), the crooning trio from W-G-N, came to you recently over the air as Rudy Vallee's guest artists in a network program. This will serve as a face-to-face reminiscence from the studio.

Takes Cod Liver Oil and licks the Spoon!

The full force of the finest cod liver oil, full strength and full-bodied, *but with a rich chocolate flavor every youngster loves!* That's Coco Cod! A truly marvelous gift of science. Cod liver oil that young and old alike delight in taking! With nothing left out, except the unpleasant taste.

Give your children Coco Cod, and watch their cheeks redden and their bodies grow stronger by the day! All druggists have Coco Cod.

Has ALL Three Vitamins

Other cod liver oils have Vitamins A and D—but Coco Cod has *all three* necessary Vitamins A, B and D. *Demand the Genuine.*

Coco Cod

Chicago Baby
MOVE
1801 So. M

ENGLISH COAC
man Sleepers, C
display!
$19.75 up
A group of 20
priced for qui
Regular Value
$30.00
40.00
55.00

WE REPA
REFI
Phone Calum
Free Es
Come in and see
display! Fact
$9.75 to
150 full size Kro
Kribs priced f
quick selling at
Out-of-Town
Special A
PHONE OR
FREE CA
BABY S
Accurate and a
able. Complete
Genuine Reed B
FACTORY OP
SUNDAYS UN
Chicag
Carria
KROLL
MFGRS. OF BA
AND JUVENI
1801 S. M
LOOP SA
17 No. S
(Stevens Bldg.

Chicago Baby Carriage Co.
MOVED TO 1801 So. Michigan
KROLL KAB KROLL KRIB
ENGLISH COACHES and Pullman Sleepers, Chicago's largest display! Priced at
$19.75 up to $67.50
A group of 200 Kroll Kabs priced for quick clearance.
Regular Value
$30.00 . . . . Now $19.75
40.00 . . . . Now 27.50
55.00 . . . . Now 39.75
WE REPAIR AND REFINISH
Phone Calumet 7060 for Free Estimate
Come in and see Chicago's largest display! Factory priced at
$9.75 to $39.75
150 full size Kroll Kribs priced for quick selling at . . $12.75
BABY BATH and Dressing Table $7.50
HIGH CHAIRS Specially priced $4.75
CHESTS of Drawers, Special . . . $9.75
Out-of-Town Orders Given Special Attention
PHONE OR WRITE FOR FREE CATALOG
BABY SCALES
Non-tipping
$6.75 Value
Accurate and adjustable. Complete with Genuine Reed Basket $3.75
FACTORY OPEN EVENINGS on Tuesday, Thursday and Saturday
SUNDAYS UNTIL 1:30 P. M.
Chicago Baby Carriage Co.
KROLL BROS. CO.
MFGRS. OF BABY CARRIAGES AND JUVENILE FURNITURE
1801 S. Michigan
LOOP SALESROOM:
17 No. State St.
(Stevens Bldg. Open Daily to 6 P. M.)

A NOBEL PRIZE WINNER ON VACATION—Thomas Mann, the German writer, Frau Mann, and their young daughter share a holiday at St. Moritz, Switzerland.
(©Acme-P. & A. photo.)

COCKTAIL SUITS—Such fanciful apparel is suggested for aperitif hour by British manufacturers. The costumes are all of artificial silk; and they were modeled at the British industries fair in London.
(©Acme-P. & A. photo.)

ROYALTY DOES ITS BIT FOR IMPERIAL TRADE—Queen Mary, the duke and duchess of York, and the duke of Gloucester (at left) give the encouragement of their presence to the British industries fair, permitting themselves to be photographed with the hobbyhorses.
(©Acme-P. & A. photo.)

SOCIETY

Mrs. Gloria Morgan Vanderbilt
(Associated Press photo.)

Mrs. Richard Washburn Child
(Associated Press photo.)

Miss Ellis Bostrom
(Harris-Ewing photo.)

Countess Alice Szechenyi
(Harris-Ewing photo.)

ROMANCES OF THE BEAU MONDE—Mrs. Vanderbilt, widow of Reginald C. Vanderbilt, is to be the bride of the German Prince Gottfried of Hohenlohe-Langenburg . . . Mrs. Child, former wife of the former American ambassador to Italy, is to be married to Edmund William Pavenstedt of New York . . . Wollmar F. Bostrom, Swedish minister to the United States, and Mrs. Bostrom announce the engagement of their daughter, Ellis, to Sixten F. Wollmar of New York . . . Count Szechenyi, Hungarian minister, and Countess Szechenyi announce the engagement of their daughter, Countess Alice, to Count Bela Hadik of Budapest.

STRENUOUSLY vacationing, Craig Biddle of Philadelphia carries off honors in a tennis tournament in the Bermudas.
(Acme-P. & A. photo.)

SPECTATORS IN THE SUNNY SOUTH—Presenting Miss Louise Van Alen and Miss Betty Wickes of New York in the costumes they chose for sports wear at a Palm Beach event.
(Acme-P. & A. photo.)

ANOTHER SPORTS OUTFIT—This one is worn on a Palm Beach promenade by Miss Louise Ball of Philadelphia.
(Acme-P. & A. photo.)

New Things at the Smart Shops

WOMEN ARE TURNING TO TRIXY Foundations
One woman tells another about Trixy, the perfect foundation garment. It slenderizes. It gives supreme comfort. It wears long and launders easily. See it in your own home without obligation.
All Types of Foundation Garments
$6.45 to $11.45
De luxe grade, $16.95
TRIXY OF CHICAGO
Fitting Rooms—916 Stevens Bldg.
17 N. State St.
Central 0363
Call or Write for Free Booklet

"PHENOMENON"
Trademark U. S. Pat. Off.
At Last—Permanent Waving Without Heaters!
THIS new, sensational invention absolutely eliminates the old-fashioned top-heavy heaters which cause so much discomfort and danger of BURNS. Gives longer lasting, deeper and more beautiful waves, softer, natural and more manageable than any other wave you've ever seen. Beneficial for Dyed, Bleached and Lifeless Hair.
Our shop is famous for the best HAIR DYEING AND BLEACHING, FINGER WAVING, Scalp Treatments, Haircutting and Facials in the city.
Madame May
Exclusive Salon de Beauté for particular women
STEVENS BUILDING
17 North State St. Suite 1218
Telephone Randolph 1527

Mis Simplicity
Trade Mark
by Gossard
The trick of achieving perfect figure lines lies in the diagonal cross-pull of the waistline straps. Let our expert corsetieres fit you in one of these clever moulding garments!
$5.00 to $18.50
Loeber's
Home of Gossard Corsets
37 South State St.
MAIL ORDER SERVICE

Hair Dyeing Problems?
18 years of specialization in Hair Tinting has made Ellen A. Bell a nationally recognized authority. Her methods will take years from your appearance, solving your individual problem once and for all. Yet the cost is low. Real daylight rooms. Come in—ask about her Nesteen method.
ELLEN A. BELL
Suite 1503 Stevens Bldg.
17 N. State St. Dear. 1720

MANDEL BROTHERS

a store of youth • a store of fashion • a store of moderate price*
*Copyrighted.

FINE PORTRAITS
Attractively Priced

For Every Member of the Family
3 for $3 and also 6 for $7
Of Course, You'll See Proofs

• • •

Porcelain Miniatures

A Most Attractive Introductory offer!

Aime Dupont miniatures, painted in oil on porcelain and framed in gold plate, are now offered at this unusually low price. Proofs for miniatures will be submitted free. **$10**

Actual Size of Miniatures, 3x4 inches
Mandel's Aime Dupont Studio—Seventh Floor, Wabash.

THE JAPANESE WOMAN FIGHTS FOR HER RIGHTS—Members of the Buddhist Women's association of Nonganji temple, Tokio, lettering posters in behalf of a feminine civic rights bill soon to be introduced in the diet. (Acme-P. & A. photo.)

"HERBO" OIL
Permanent Wave

GREET Spring with a "HERBO" OIL Permanent-Wave. Our Skilled artists achieve for you the height of hair loveliness . . . giving you just the permanent wave to suit your individuality.

Finger Waving, Marcels, Milk of Iris Facials, Hair Cutting, Hair Dyeing, Sunlight Scalp Treatment

Guilmont & Peters
705 Marshall Field Annex
Phone Dearborn 3257

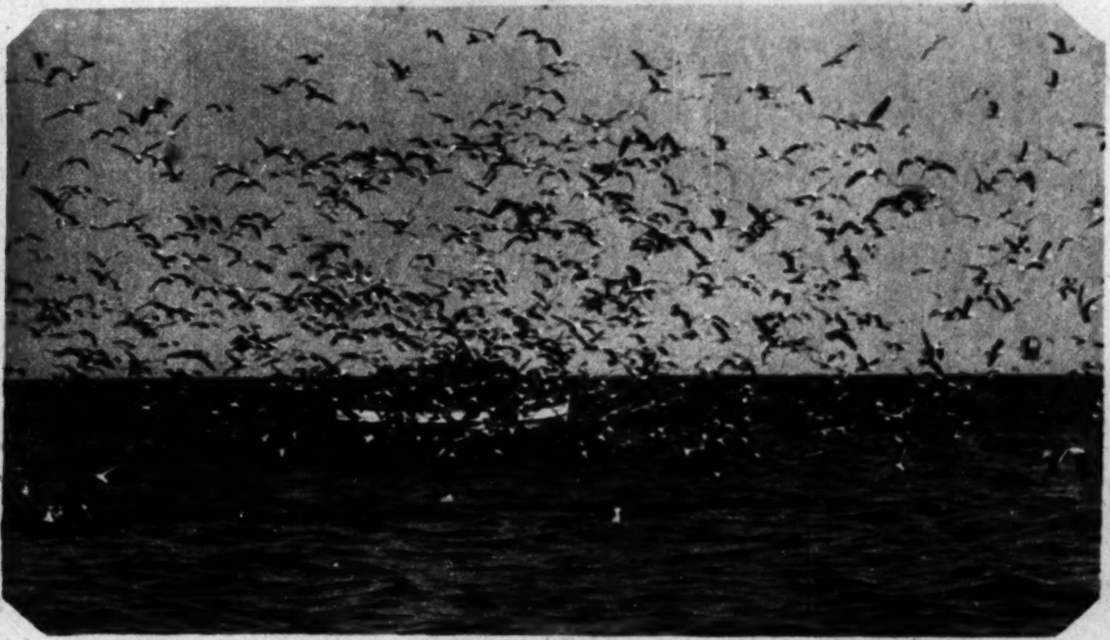

A BREAD LINE OF THE SEA—Their food supply interfered with by storms, seagulls recently followed fishing boats into Pacific coast ports in veritable clouds. One such flock is here encountered off Los Angeles, almost hiding a vessel from view. (Acme-P. & A. photo.)

Permanent Waving
as you like it!

Madam will find here the distinctive artistry which always results in unusual permanent waves. All other beauty service.

CHAS. DAUBERGER
Suite 1233 Stevens Bldg.
17 N. State St.
Dearborn 3868
Paris Vienna Chicago

ROSE HANSRATH'S STAYFORM

Has Solved the "Corset Problem"

Scientifically designed without stays of any kind, combines comfort and freedom with the firm support so vital to health and poise.

Priced from $6.50 Up

THE STAYFORM COMPANY

1524 Stevens Bldg. 57 E. Madison St. 825 E. 63rd St. | Edgewater Beach Hotel 4232 Lincoln Av.

CHICAGO

1605 Orrington Ave. EVANSTON | 1003 Lake St. OAK PARK

A L'ANGLAISE—Diana Fishwish, British golf queen, in an English variant of the bathing suit at Miami Beach. (Wide World photo.)

A SECOND STORY WORKER—"Petso," Detroit police dog, goes over a fence 11 feet 4 inches in height. (Wide World photo.)

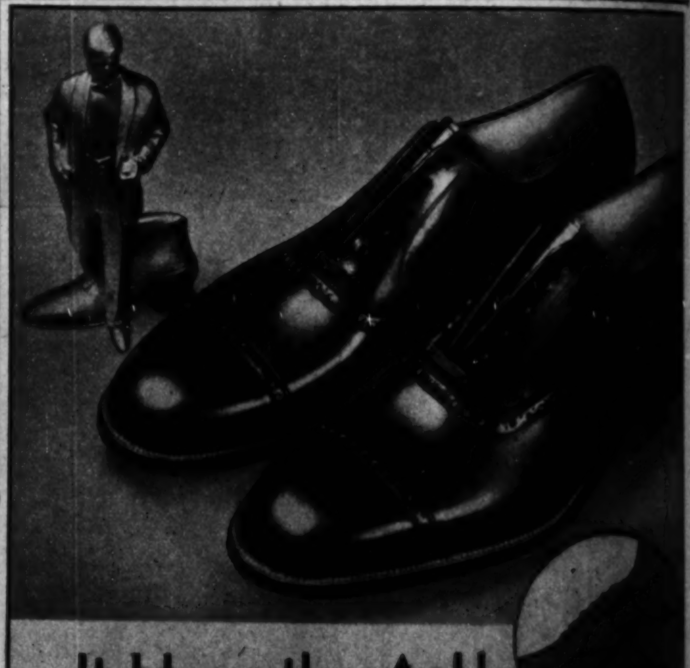

It Hugs the Ankle

SNUG ankle fit — long a feature in Walk-Overs—reaches a new degree of perfection in the "Drury," a modern, English type oxford. Made of selected Black Glove Calf, with the concealed, restful, "Main Spring Arch" built in. **$10**

WALK-OVER
SHOES FOR MEN

*120 WEST RANDOLPH—Hotel Sherman
*14 SOUTH DEARBORN—Hamilton Club

*4700 Sheridan Road | 4715 South Parkway
4052 West Madison St. | *2342 East 71st Street
*6440 South Halsted St. | *1313 East 63rd Street
* 607 Davis St., Evanston | *1136 Lake St., Oak Park
Elgin *Rockford | *Gary *South Bend

Stores Marked * Show This Shoe.

An improved Mineral Oil

FROM RUSSIA

A.D.S. RUSSIAN MINERAL OIL

(Imported from Baku, Russia)

All the science of man has never succeeded in creating a formula to correct faulty elimination that compares with the perfect and natural action of Genuine Russian Mineral Oil.

Wrested from the warm heart of the earth in far away Baku, Russia, A.D.S. Russian Mineral Oil is crystal-clear and sparkling as a running brook—free from impurities. It is entirely tasteless, even to the most sensitive palate, and has not the slightest trace of odor. It is not fattening.

A.D.S. RUSSIAN MINERAL OIL (unlike other thin oils) has a full, heavy body. Doctors prescribe the daily use of Russian Mineral Oil, because it effects a complete and natural elimination, with none of the annoying seepage associated with the use of ordinary thin oils.

To *correct* constipation and the many ailments it causes, use only this pure product of nature—*A.D.S. Genuine* Russian Mineral Oil.

Insist on the *Genuine A.D.S.* Russian Mineral Oil and know that you obtain the best. The "pride-mark" A.D.S. is your Guarantee of the Genuine.

At all drug stores

ADs
RUSSIAN MINERAL OIL

A DIRIGIBLE VISITS THE SKYSCRAPER MOORING MAST—The navy blimp J-4, cruising above New York, pays a flying call on the Empire State building, peak of the Manhattan skyline. (Acme-P. & A. photo.)

Soft—Smooth
ARMS
HANDS
SHOULDERS

ITALIAN BALM will keep your skin in perfect condition . . . smooth, soft and white . . . even in raw, windy weather. The largest-selling skin protector in cold Canada . . . now on sale in the United States. Invented by Dr. Campana, a famous Italian skin specialist. Incorporates sixteen ingredients . . . many of them *healing* agents. At drug store and cosmetic counters in 35c, 60c and $1.00 bottles.

Campana Corporation, Batavia, Illinois

Campana's
Italian Balm
COSTS LESS BECAUSE IT LASTS LONGER

Hats for the Masses

By W. E. Hill

[Copyright: 1931: By The Chicago Tribune.]

High Hat Baby. Just a lovely vaudeville artiste all fixed up to represent a swell clubman in a top hat.

The Turban. Dangerous girls with roving eyes and lots of mascaro go in heavily for close fitting turbans which they roll themselves, often allowing the male escort to help in the process — which, of course, gets him all excited.

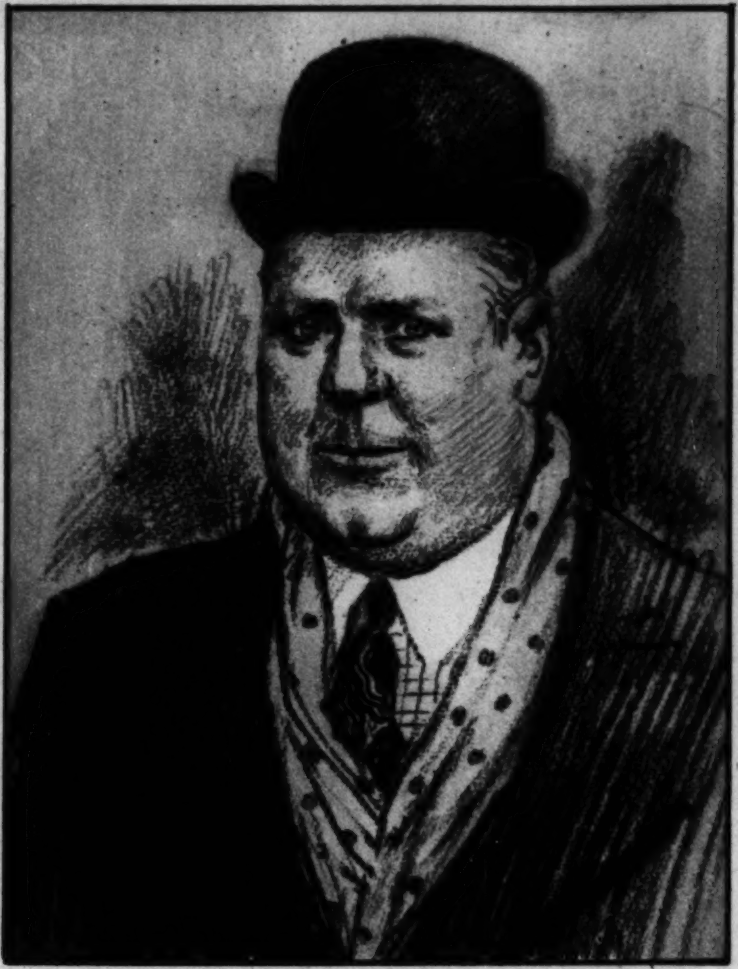

The Derby. Big business still clings to the conventional derby hat—the kind of derby the hat salesman assures the purchaser only looks funny because he is used to a soft hat. (This is Mr. Simms, the florist, en route to a Rotary luncheon.)

Sweet Sixteen. This little hat, designed for a girl of sixteen or under, is in great demand among large ladies who will try anything so long as it's cute.

The Carnival Spirit. Nothing lets loose the spirit of revelry so potently as a paper souvenir cap set roguishly on the silvery head of an elderly playboy.

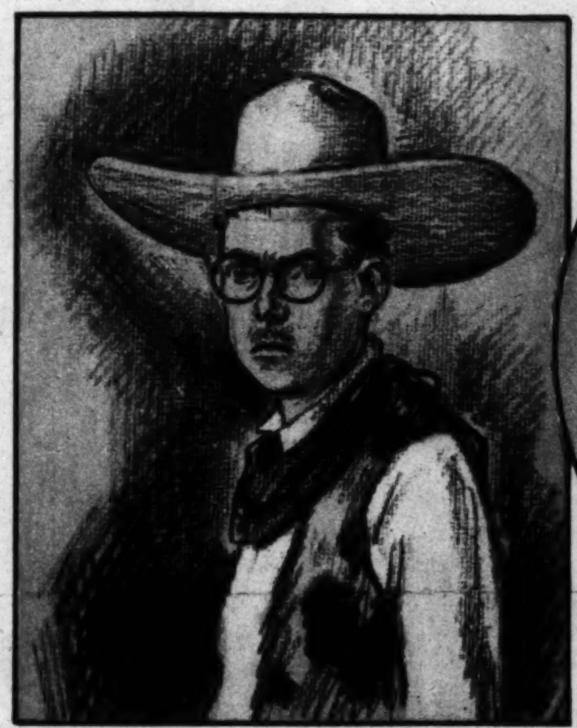

The Cowboy Hat. The cowboy sombrero is much in vogue among the artists and writers who have left the effete east for the robust open spaces of the wild west.

The Old Felt. The weatherbeaten soft hat here shown is particularly adapted to college professors. It can be left around in classrooms and laboratories from one end of a college town to the other and no one will attempt to purloin it.

The Topper. The wearer of a top hat ought, of course, to look like the handsome young man in the magazine ads (shown at the left of this trio), but more often the general ensemble is something like the gentleman in the center of the group. The boy at the right is wearing an opera hat which has only partially unfolded after being parked beneath a theater seat.

The Dowager. Three types of the more expansive head covering which ladies past middle age wear at civic club gatherings, D. A. R. conventions, and afternoon lecture courses with great aplomb.

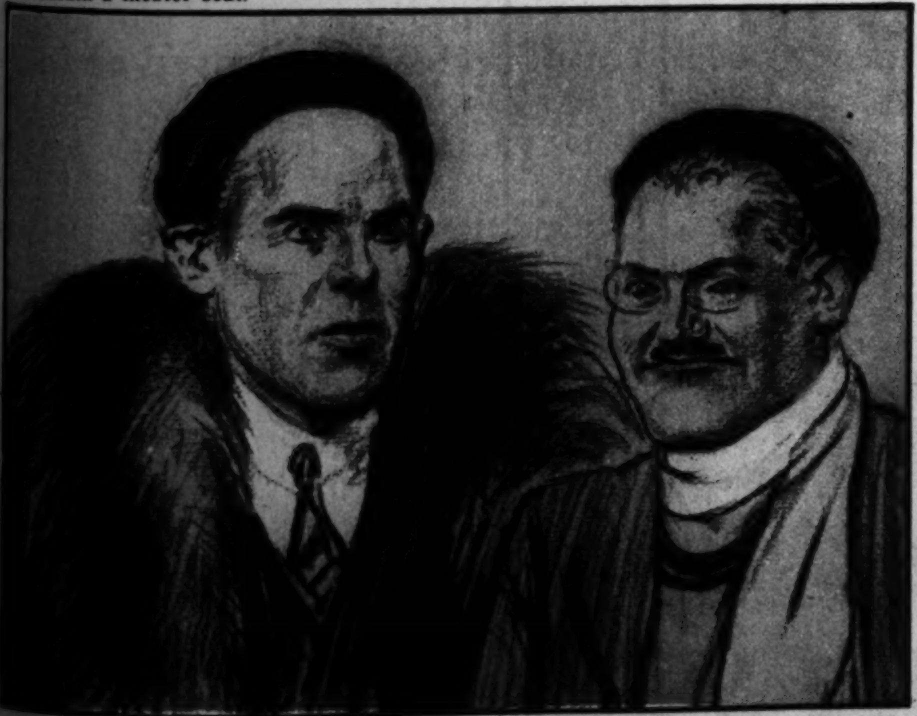

The Beret. The favored week-end head covering of the younger business boys —the realtors, bond purveyors, and haberdashery salesmen—is the beret, which lends a collegiate air to the wearer and looks expensive.

The Garden Hat. The large hat is what ladies wear around a garden when company is expected. The other hats are what lady gardeners are wont to clap on their heads when no one is looking.

Winter Beach Wear. A picture actress and a debutante, showing what our best undressed girls are wearing on their curly heads at the southern beaches this season.

No other coffee

has such taste-thrilling flavor because no other coffee is roasted as Hills Bros Coffee is roasted . . . evenly . . . continuously . . .

. . . a little at a time

FLAVOR OF FLAVORS! THAT'S WHAT HILLS BROS COFFEE BRINGS YOU EVERY TIME BECAUSE IT IS THE ONLY COFFEE ROASTED BY THE PATENTED, CONTINUOUS PROCESS—CONTROLLED ROASTING.

Evenly . . . continuously . . . a few pounds at a time—that's Controlled Roasting.

Notice how closely this exact process agrees with your rule in cooking. When you prepare foods in small quantities you control every step and achieve flavor, consistency and texture that never could be secured if you cooked "in bulk."

When you open a can of Hills Bros. Coffee it is as rich in fragrance and appetizing flavor as when it came from the roasters. Air, which destroys the flavor of coffee, is removed and kept out of the vacuum can in which Hills Bros. Coffee is packed. Coffee packed in ordinary tins, even if air-tight, does not stay fresh. Hills Bros. Coffee is sold everywhere. Ask for it by name and look for the Arab—the trade-mark—on the can.

HILLS BROS COFFEE

Hills Bros. Coffee, Inc., 1130 Merchandise Mart, Chicago, Ill. Telephone. SUPerior 5116

Picture Section
In 2 Parts Part 2

Chicago Sunday Tribune.
THE WORLD'S GREATEST NEWSPAPER

March 8, 1931

CHICAGO SILHOUETTES ▾ A CAMERA TOUR IN BLUE

Tribune Tower: Through stonework of the London Guarantee and Accident building.

The Iron Horse: At the La Salle street station.

The Fishermen: A lake front study.

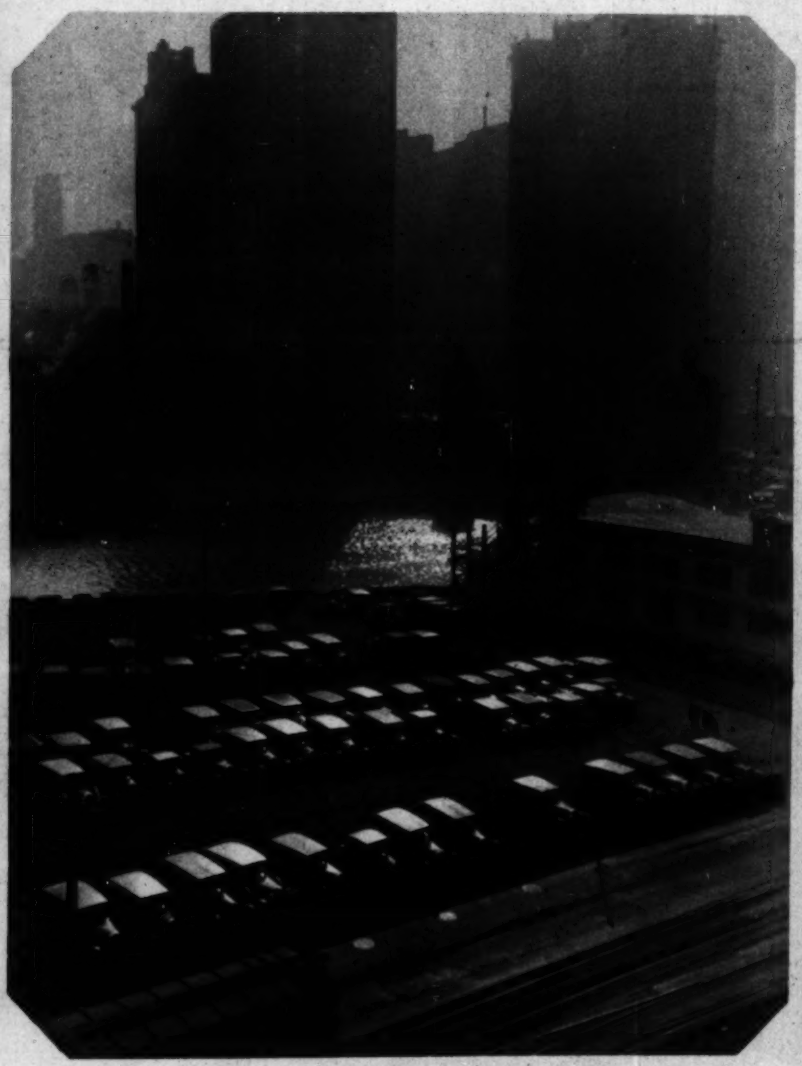

The Motor Age: Where the first house once stood.

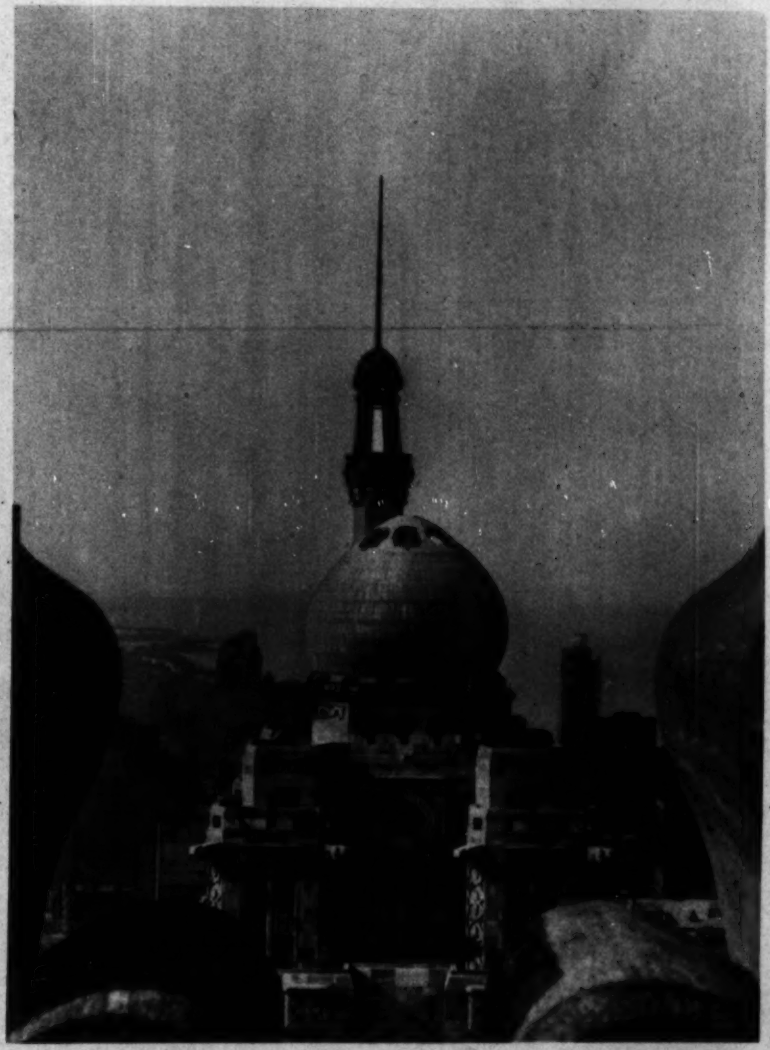

Oriental: Medinah Athletic club building from Tribune tower.

Street Scene: Afternoon on the link bridge approach.

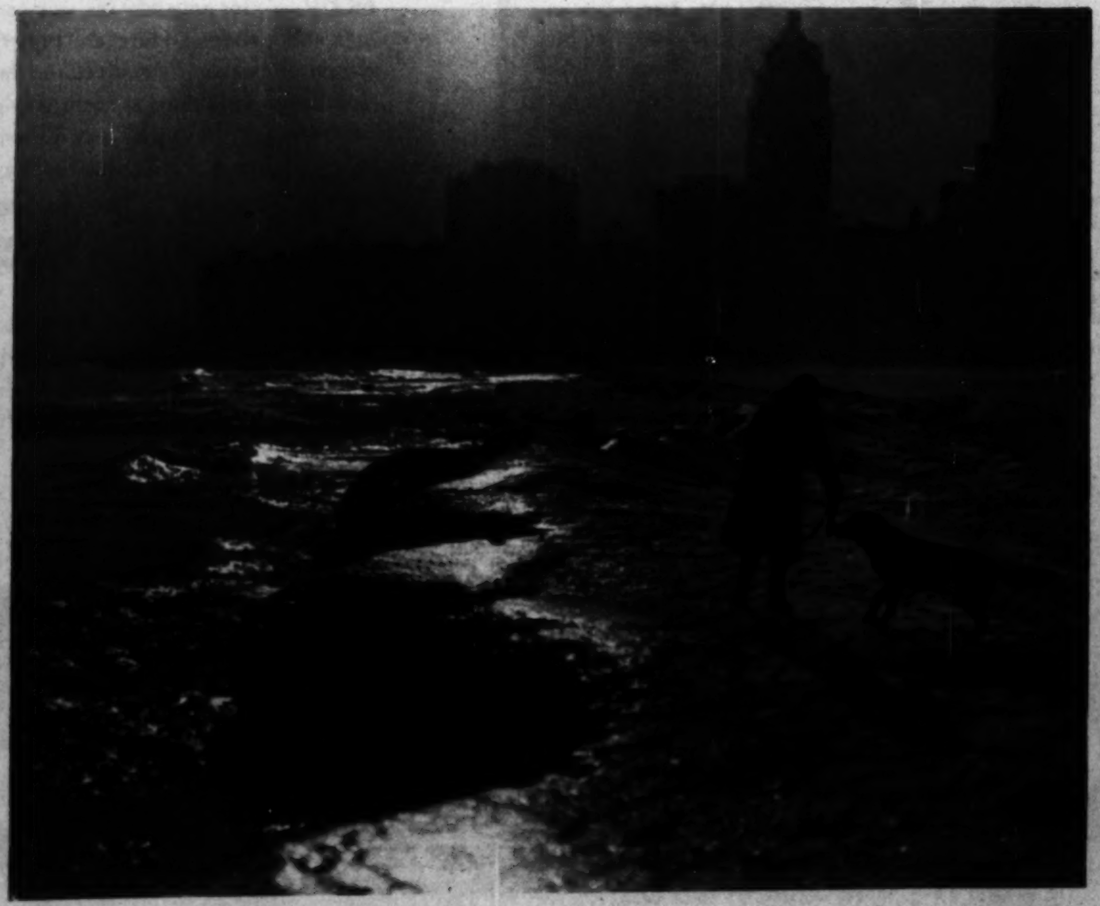

Winter: A study in ice.

(All photos by Edward McGill of The Tribune staff.)

The Winter Sun: A downtown vista from Wacker drive.

ne
ragrance
it came
destroys
and kept
ch Hills
packed
ht, does
is sold
nd look
the can.
EE
rior 5116

NOW... more than ever before it is sound economy to choose your Rugs and Carpets at the Olson Factories . . . Established 1874

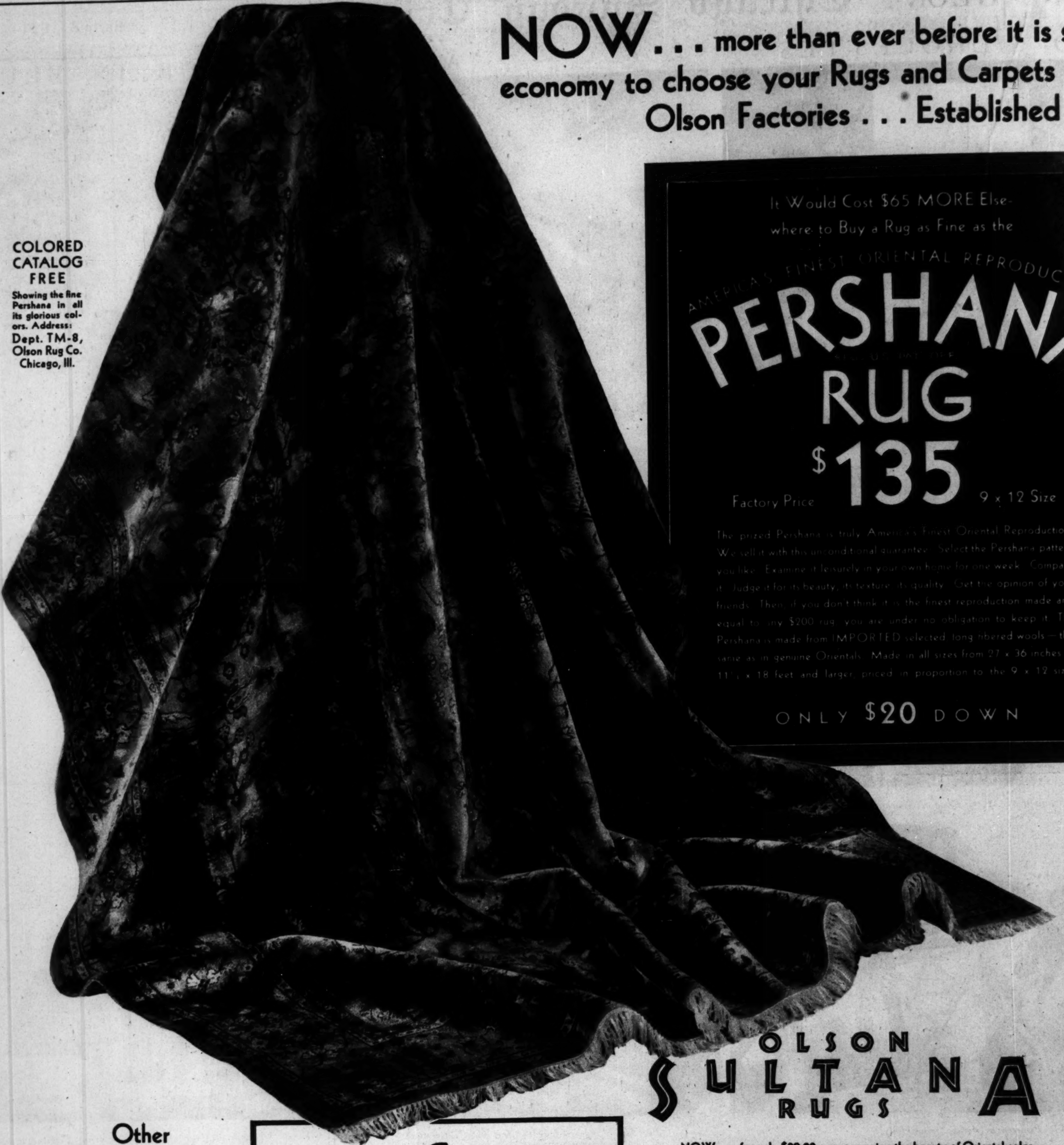

COLORED CATALOG FREE

Showing the fine Pershana in all its glorious colors. Address: Dept. TM-8, Olson Rug Co. Chicago, Ill.

It Would Cost $65 MORE Elsewhere to Buy a Rug as Fine as the

AMERICA'S FINEST ORIENTAL REPRODUCTION

PERSHANA RUG

Factory Price **$135** 9 x 12 Size

The prized Pershana is truly America's Finest Oriental Reproduction. We sell it with this unconditional guarantee: Select the Pershana pattern you like. Examine it leisurely in your own home for one week. Compare it. Judge it for its beauty, its texture, its quality. Get the opinion of your friends. Then, if you don't think it is the finest reproduction made and equal to any $200 rug, you are under no obligation to keep it. The Pershana is made from IMPORTED selected, long fibered wools—the same as in genuine Orientals. Made in all sizes from 27 x 36 inches to 11¼ x 18 feet and larger, priced in proportion to the 9 x 12 size.

ONLY $20 DOWN

OLSON SULTANA RUGS

NOW . . . for only $89.00, you can enjoy the beauty of Oriental colorings and patterns! Here are rugs that will transform your home into a dream of beauty! Manufactured in our own Chicago factories, where you can choose them at Factory Prices so low they are within the means of every one. Rugs that give Oriental beauty at but a fraction of the cost. The 9 x 12 ft. size.

$76.80

8¼x10½ ft.	$ 70.50	9x15 ft. . . .	$111.40
6x9 ft.	49.30	11¼x18 ft. .	170.00
4½x7½ ft. . .	27.85	11¼x12 ft. .	111.40
12x12 ft. . . .	120.75	11¼x15 ft. .	139.25
11¼x13½ ft.	123.25	12x15 ft. . . .	151.00
9x18 ft.	136.60	12x18 ft. . . .	181.25

CONVENIENT TERMS

Other Rugs From $30 and up

Regardless of what quality, size or price you have in mind, you will find just the rug you are seeking, at any of our stores.

OLSON CARPETS

For Hotels, Clubs, Apartments, Etc.
At Factory Prices to Everyone

Kenwood Room and Stair Carpet
27 inches wide. $2.75 grade. New patterns. Yard. $1.50

Eldridge Saxony Broadloom
Regular $9.50 grade. Made in 6 colors. Deep pile. 9 feet wide. Sq. yd. . .$6.60

Dixon Figured and Plain Wilton
Heavy. $4.85 grade. All colors. 27 in. wide. Yard. $3.30

Jewell Wilton
Newest patterns. $3.95 grade. Heavy quality. 27 inches wide. Yard. . $2.40

Lavern High Pile Velvet
Luxurious grade. $3.15 grade. 27 in. wide. Yard. $1.65

De Luxe Frieze Wilton
The newest in carpeting. $5.75 grade. 27 inches wide. Per yard. $3.80

BELMAR BROADLOOM CARPET

Heavy $6.50 grade. Seamless, 9 feet wide. Deep pile. Nine beautiful colors. Made completely in our factory. Available any length. Square yard. $3.25
27 inch width. $2.35

OPEN EVENINGS

MONROE STREET open Mon., Wed., Thursday till 10. OTHER 3 STORES open Tuesday, Thursday, Saturday till 10.

OLSON RUG CO.

2800 N. Crawford Ave. 6032 S. Halsted St. 1500 W. Monroe St. 4532 Broadway at Wilson

Also Displayed at Milwaukee, Wis., 152 W. Wisconsin Ave., Caswell Block

GOLDEN GLOVES ▾ "OUTSIDE!" FOR THE BONUS LOAN

THOUSANDS THRILL TO "BOXING'S BIGGEST BARGAIN"—The greatest fistic show, The Tribune's Golden Gloves tournament, under way in two rings at the Coliseum. From Chicago and nine other cities of Chicagoland, 168 entrants fought for the right to enter the finals to be held at the Stadium next Wednesday night. In the Coliseum battles the field of 168 was reduced to thirty-two. (Tribune photo.)

FOUR DEEP—A policeman helped take care of the bonus loan rush at 330 South Wells street, but wasn't needed to keep order. Good temper and patience prevailed among the men who learned how to keep in line some thirteen years ago. (Tribune photo, by Louis Paus.)

CHICAGO VETERANS BY THOUSANDS COLLECT ON THE BONUS LOAN—Former service men lined up in front of the veterans' bureau branch at 330 South Wells street. In Chicago 130,000 men are eligible for the loans. (Tribune photo, by Louis Paus.)

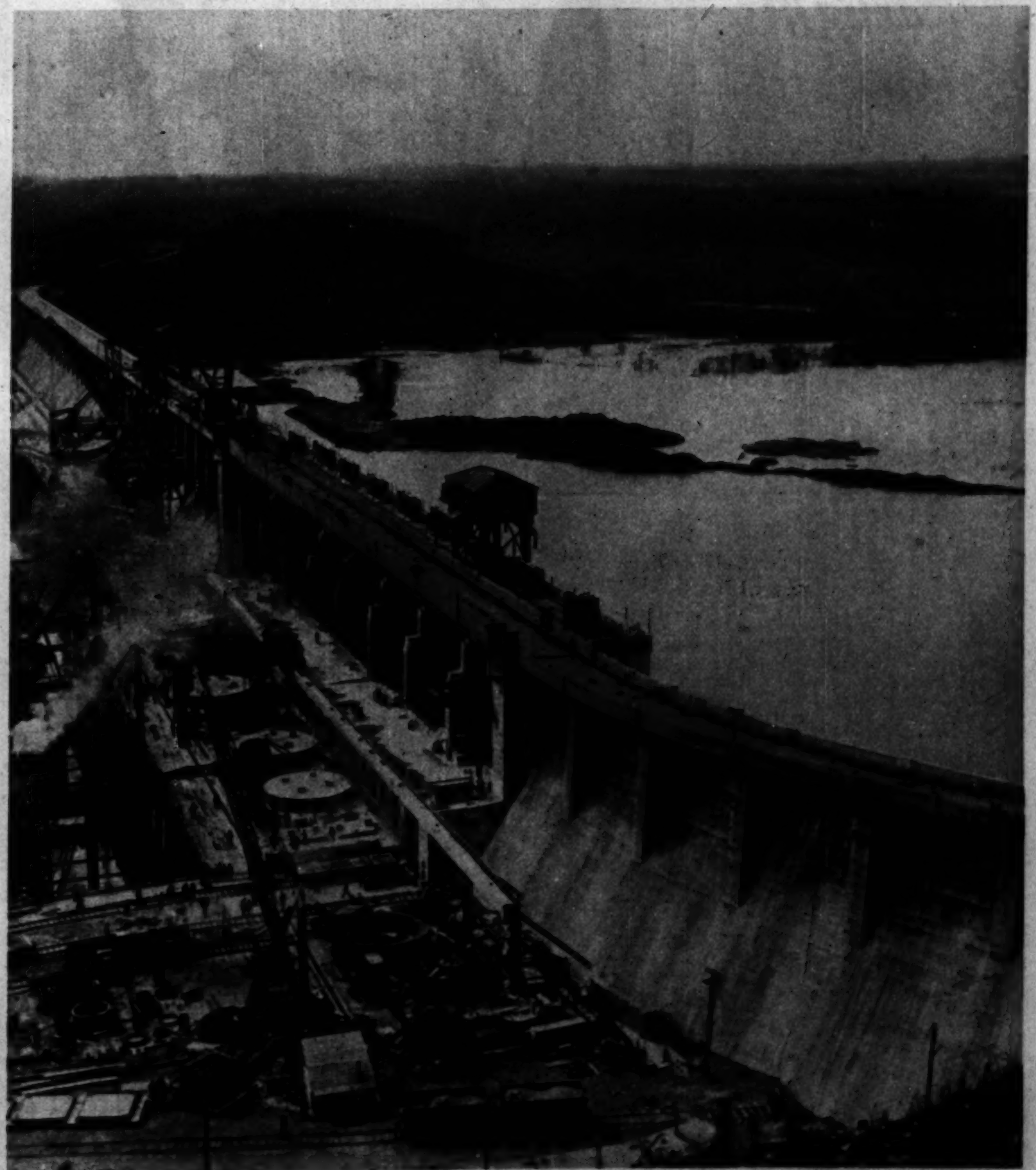

DOWN THE LINE—An unusual view along the curb in Wells street as veterans waited to sign loan applications. (Tribune photo, by Louis Paus.).

SPRING PENMANSHIP TRAINING—Rogers Hornsby, Cubs' manager, does an autograph in his best style for Rochelle Hudson (left) and Arline Judge, movie colony visitors to the Bruins' camp on Catalina island. (Acme-P.&A. photo.)

THE WORLD'S GREATEST ARTIFICIAL LAKE IN THE MAKING—The gates of the Bagnell dam are closed at Damsite, Mo., and impounding of a new inland sea begins. The lake formed by the $33,000,000 power project will be 125 miles long. (Wide World photo.)

STAGE AND SCREEN

Dainty June Collyer, Paramount featured player, is engagingly frank when discussing her ever-so-becoming hats by Gage. Even though her Gage hats are photographed months before her pictures are released, Miss Collyer is always smartly up-to-date. Her Gage hats of today are the styles of tomorrow.

Miss Collyer is pictured in the "Allegretto," a close fitting, off-the-face shape of navy rough straw. A cunningly contrived bow of contrasting Copenhagen blue on the right and a tress of hair on the left intrigue the interest.

"Quite the most entrancing hat that has come to my attention," she says. "Surely here is evidence that Gage style is safely in the vanguard of the mode." The hat pictured sells for $10. Other Gage hats up to $45.

Gage hats

Also makers of the famous Gage $5 hats

"ART IS THE BUNK," or words to that effect, is what Jane Cowl is telling her family in this scene from her new play, "Art and Mrs. Bottle," which has been on the boards at the Harris theater. The group contains her three leading men—G. P. Huntley Jr., Leon Quartermaine, and Walter Kingsford.
(White photo.)

A PAIR OF LOVELY GIRLS—Beyond argument, for their name is Lovely—Violet and Nedda. They are in Earl Carroll's "Sketch Book."
(Bloom photo.)

HEALTHFUL but kickless is the beverage which Claudia Dell and William Gaxton of the films consider sharing. Remark, for instance, the contrasting scene at right.

PADRONE OF A MARSEILLES WATERFRONT BAR is the role of Otis Skinner, dean of American actors, in his latest vehicle, "Marius," which has been showing at the Selwyn theater. In this picture Mr. Skinner, as the affable Monsieur Cesar, is setting up the aperitifs to Donald Blackwell, as Marius, and Flavia Arcaro, as Honorine.
(Vandamm photo.)

AT HOME WITH A FILM CELEBRITY—The camera calls on Betty Compson in the patio of her Hollywood demesne. Betty, it will be seen, has gone in for modernism.
(Acme-P. & A. photo.)

HILL'S WHISPERING PINES Program—WGN 1 P. M. TODAY

HAPPY DAYS OUT DOORS WILL BE HERE SOON. You can make your grounds more inviting with

HILL EVERGREENS

Cut out this ad and mail with your name and address for HILL'S EVERGREEN CATALOG. It contains 50 pictures in natural colors.

D. HILL NURSERY CO.
Evergreen Specialists
Largest growers in America
Route 22 Dundee, Ill.
(Near Chicago)

HAIR DYEING
(also Lashes)

By artists of many years experience—eight seal design rooms. "Privacy you'll enjoy."

French Permanent Waves, Wigs and Transformations
By M. FUSTIER

Beautiful Haircuts
By M. RENE DE TOURVILLE

Superb Finger Waves
By MR. SIMMERS

"YOUR HAIRDRESSER" Henry's Studio
SUITE 431 PITTSFIELD BUILDING
FRANKLIN 9801
55 E. WASHINGTON ST.

to the Millions who miss BEER

All its finest delights are still with you

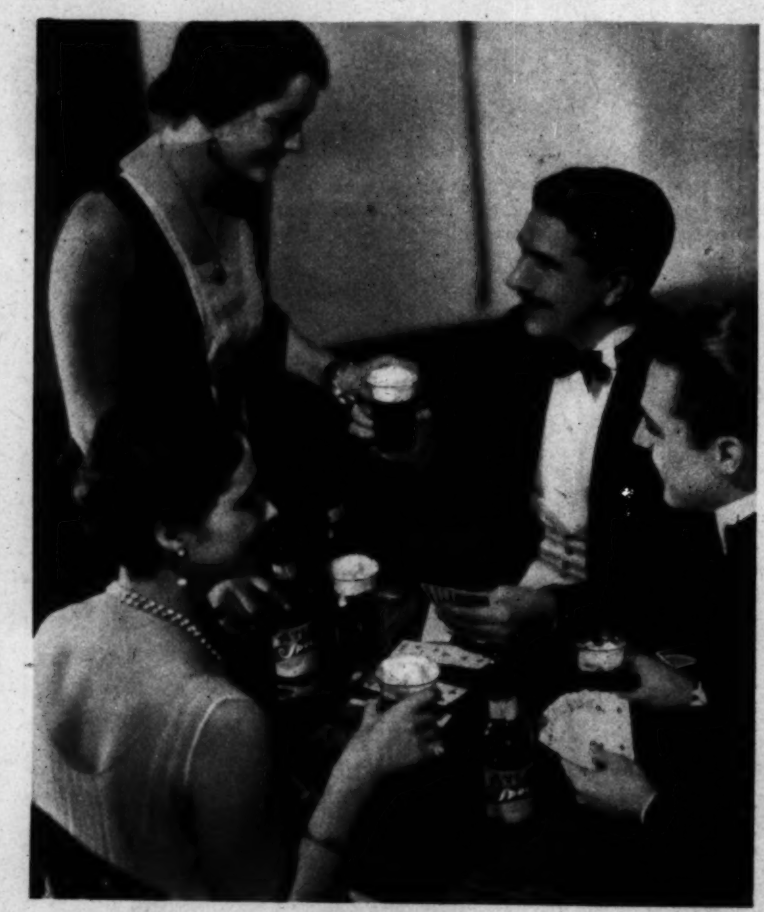

There is today a brew in most ways better than the best of old. Just as pure and sparkling, just as flavory and aromatic. Just as quieting, healthful and invigorating as any malt-and-hop brew of the past.

Less alcohol—that's true. But that was a minor factor. Malt and hops gave the flavor. Carbonic gas gave the foam and sparkle. The esters and aldehydes were the main invigorating factors. All those joys remain.

Were you told that this brew was an old reserve, you could not discover the difference. Any seeming lack is largely in the mind.

The New-Day Brew

Atlas, in the old days, was a leading brew. It's a better brew today. For ten years we have spent effort and money—lavishly—to legally satisfy your craving for this ideal drink.

We have never made a "near-beer." Atlas Special Brew is the brew of old, perfected. It is fermented and aged like the old. Then we evaporate sufficient alcohol to come within the law.

Both Rich and Pure

Atlas Special Brew is extra-heavy. It is rich in esters and aldehydes—the invigorating factors. It is rich in tonic effects, the quieting properties of barley malt and the finest domestic and Bohemian hops.

It has the old sparkle and foam, the old flavor and aroma. It has the age, because we store it in glass-lined tanks for months. It has the utter purity. It is boiled for hours to sterilize. It is filtered again and again. Distilled water is used in washing the bottles. Then the filled bottles are pasteurized.

On every bottle of Atlas Special Brew, a famous laboratory certifies to the purity and quality. You never saw that on the old brews.

Bring Old Days Back

If you loved a malt-and-hop brew, pure and aged, here you have it at its best. If you drank a bottle with your meals to aid digestion, do it now. If a bottle at bedtime brought you sleep, it will do so still.

If you need its tonic effects, or love its delights, have them ever with you. Forget the alcohol. That was never the reason for beer.

Don't try to meet the craving for a healthful malt-and-hop brew with something wretched and impure.

Let us prove how much this Atlas Special Brew will mean to you and yours. It costs only 15c a bottle, much less by the case of 24 bottles. It is supplied by over 30,000 grocers, delicatessen stores and drug stores in Chicago and surrounding states. *Look for the green Atlas Special label on each bottle.* Atlas Brewing Company, 2107 Blue Island Ave., Chicago, Ill. Twenty Phones: Call Canal 6200 or Roosevelt 4500.

ATLAS *Special Brew*

© A. B. CO., 1931

TUNE IN—Thursday Evening 8:30 to 9:00, W-G-N—Atlas Special Broadcast

EVERY BOTTLE CERTIFIED

"Drunkenness Is a Disease and I Can Cure It"
—Leslie E. Keeley, M.D., LL.D.

THE EDITOR of a powerful Chicago Newspaper before his death challenged this statement of Dr. Keeley that "Drunkenness is a disease and I can cure it." He defied Dr. Keeley to cure the men whom he would send to the institute. The results were so convincing that, through his great newspaper, he was personally responsible for thousands of men and women taking The Keeley Treatment for Liquor.

New Booklet Explains Facts That Every Person Should Know

It is one of the most authoritative booklets ever written on the disease of inebriety and its cure. It is based on fifty years' experience, embracing the treatment of more than 400,000 patients, including men and women from all walks of life. The booklet is free. Simply write and ask for it.

Chicago Office: 140 So. Dearborn St. Phone Central 5686

Address V. I. Nelson, Secretary

The KEELEY INSTITUTE
DWIGHT · ILLINOIS

"It Takes a Crook to Outwit a Crook"

That's what Brich—also known as One-Eyed Bill—figured when he took the "small time" confidence man in on the big job.

But when his partner turned out to be none other than Inspector Ege of Scotland Yard, One-Eyed Bill began to regret the bargain he'd made.

A sparkling story about a dumb detective—who wasn't so slow at the finish—and a clever crook, who, after all, wasn't quite clever enough.

'IN CONFIDENCE'
By G. R. Malloch

In the WOMAN'S SECTION of TODAY'S TRIBUNE

PERSEVERANCE OVERCOMES ALL DIFFICULTIES—Where there's a will there's a way, as is demonstrated by "Bill," orphaned pet of Roy Altis of Ottawa, Kas. (Associated Press photo.)

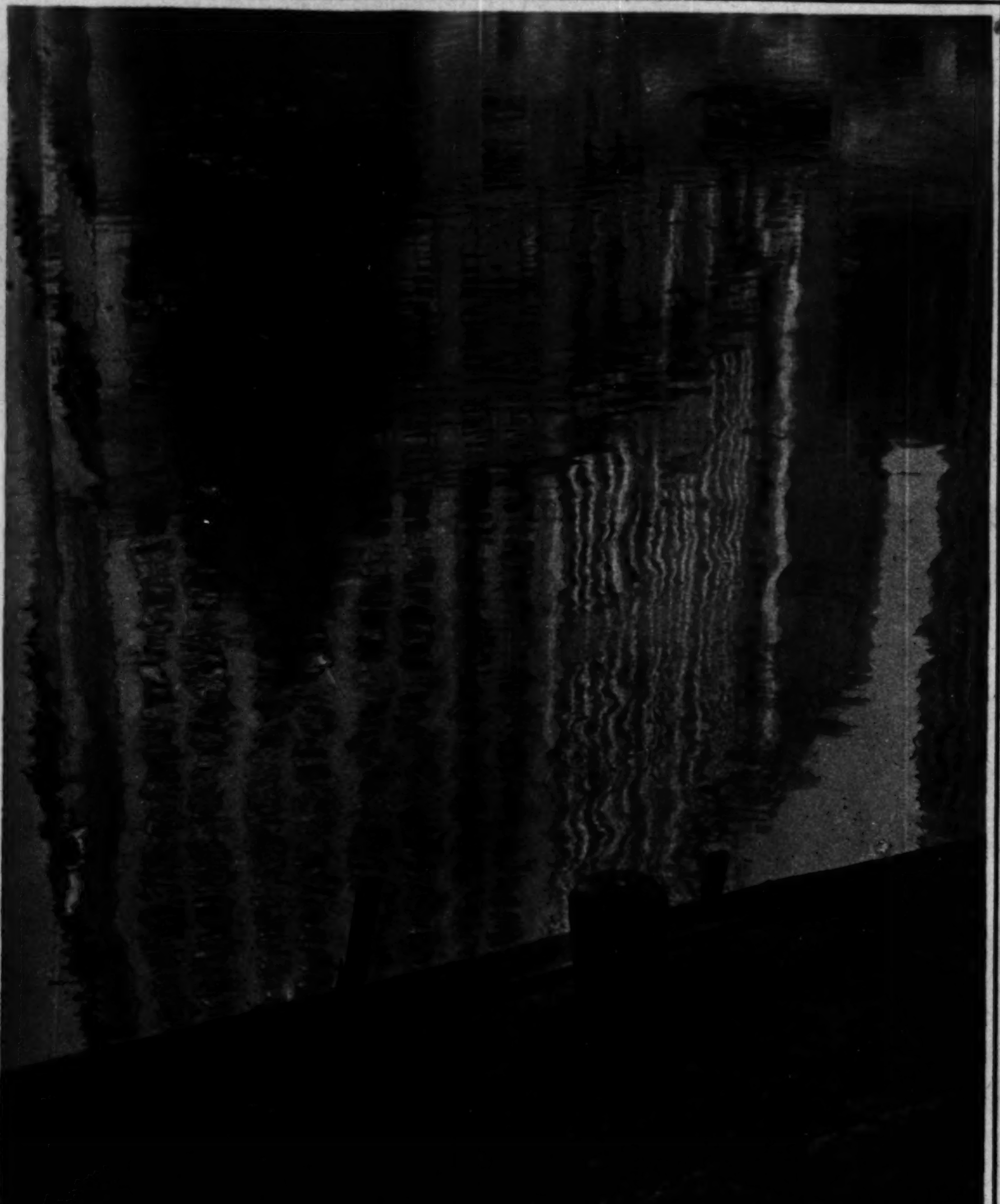

REFLECTIONS ON SKYSCRAPERS—Odd patterns are drawn on the surface of the Chicago river by shadows of buildings near the north approach to the Michigan avenue bridge. The Wrigley building casts the bulk of the shadow; Tribune Tower is reflected in part at the right. (Tribune photo, by Edward McGill.)

WALK-OVER SHOES

A Spring Model of Dull Black Kid

The "Milady" Tie — a pattern of attractive simplicity — enlivened with decorations of contrasting, underlaid perforations. Shaped heel of medium height. You'll like this velvety soft, lightweight tie— and it is so reasonably priced.

$8.50

WALK-OVER
SHOES AND HOSIERY
*125 South State Street (Women's Only)

*4700 Sheridan Road
4052 West Madison St.
6440 South Halsted St.
*607 Davis St., Evanston
4718 South Parkway
*2342 East 71st Street
1313 East 63rd Street
1136 Lake St., Oak Park
*Elgin Rockford *Gary *South Bend

Stores marked * show this slipper

DUO.SETTE

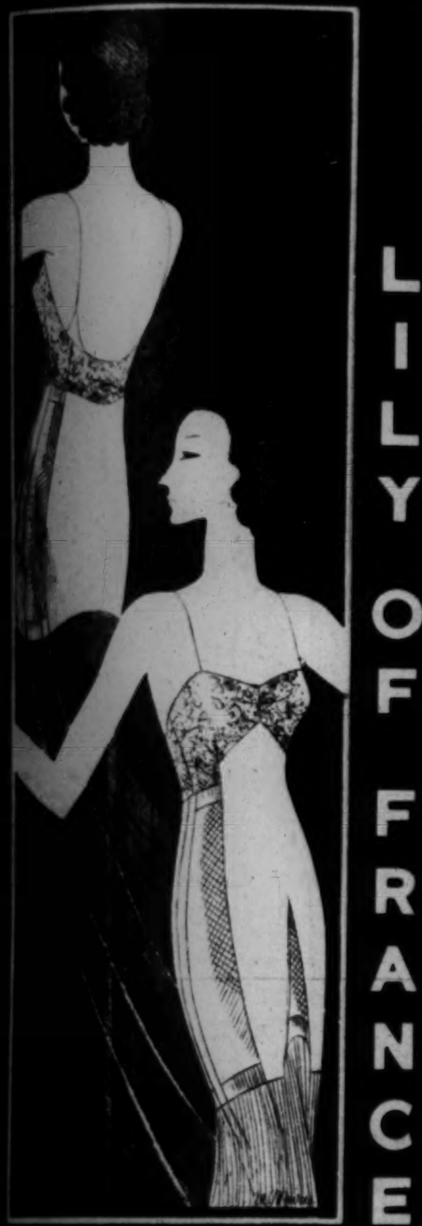

LILY OF FRANCE

THE BEAUTIFUL LILY OF FRANCE DUO SETTE —WORN BY BEAUTIFUL WOMEN TO MAKE THEM MORE BEAUTIFUL . . . SOLD IN LEADING CORSET DEPARTMENTS EVERYWHERE . . . .

AND IN CHICAGO EXCLUSIVELY AT

CHAS·A·STEVENS·&·BROS

STRAIGHT THINKING AMONG MODERN CO-EDS—The varsity girls' rifle squad at the University of Pennsylvania trains intensively for impending matches. (Acme-P. & A. photo.)

37 TONS OF PULLEY—A 13 foot fabrication from Gary which will form part of the machinery of the new railroad bridge across the Des Plaines at Joliet. The new span was necessitated by the Illinois waterway project.

Druggist Knows His Stock

Ends Cough in Record Time

"What a cough I caught in the last blizzard! On my way to the shop, the weather "got" me. When I came to the store I started treatment with Smith Brothers' Cough Syrup. Right away quick—I got better. By night I had lost my cough entirely." M. Hartman, 9901 Ewing Ave., Chicago.

ONLY 35¢

TRIPLE ACTION

1 SOOTHING
2 MILDLY LAXATIVE
3 CLEARS AIR PASSAGES

ENDS COUGHS THE MEDICAL WAY

"This syrup makes breakfast seem like a birthday party"

LOG CABIN is so matchlessly flavorful that more people buy it than any other maple-blended syrup in the world.

What makes Log Cabin such a nation-wide favorite?

It's the *second* maple.

Log Cabin Syrup contains not only rich Vermont maple, not only delectable cane from southern lands, but another wonderfully mellow maple ripened in the towering trees of the North Woods.

Just try Log Cabin Syrup on waffles or pancakes tomorrow, and see how much better it makes them taste.

LOG CABIN SYRUP

A PRODUCT OF GENERAL FOODS CORPORATION

© 1931, G. F. Corp.

Does she have a maid?

Her lovely hands say "Yes!"

But she would tell you the truth

If you were to meet Jean C—at a bridge party, you'd probably think, "Oh, there's a lucky one!" For her hands look as cool and smooth and pink—as if she had a maid and touched only dainty things.

Yet I happen to know, because Jean lives a block away from me, that she has her hands *full*—with two small youngsters, not to mention a husband and a home! In fact, the only help Jean ever has is a girl who comes in on the afternoons and evenings when Jean goes to a party.

Now—does this all sound like a fairy tale?

Well, it isn't. Jean's hands keep so nice because she protects them at work in exactly the same way that I do. And it's a way you can adopt easily, too! The whole secret is to work with a soap so pure and gentle that soap tasks are as gentle to your hands as beauty baths! I hope this means Ivory to you. For over 50 years Ivory has been America's favorite baby soap. Isn't this a wonderful proof how safe and gentle it is?.

Every time I see a woman with a young and pretty face and rough, old-looking hands—I just ache to say something to her. For I know what is happening. She is using a strong "kitchen" soap that is robbing her hands of their soft tender youth and leaving lines and roughness and age instead. And all this useless waste is happening because she has made the mistake of thinking that hard work needs a harsh soap.

The truth is—a gentle *rich* soap can do hard work, too!

If you'll try Ivory for everything, you will soon discover what it can do. Notice how beautifully Ivory washes your clothes and keeps dainty colors looking brand-new! Notice, too, how quickly Ivory cleans painted woodwork—yet it doesn't eat off the gloss as strong soaps will. Do you know that linoleum manufacturers recommend Ivory? They do, because Ivory's cleansing is gentle (not drying like strong soaps) and the linoleum lasts much longer.

So, you see, Ivory is economical in the long run, because it protects while it cleans. But, of course, it would be worth using if only because of its benefits to hard-working hands. Watch them respond to Ivory's care—how much smoother and whiter they become—how much easier they are to keep well-groomed. And then you'll agree with Jean and me, that it is mighty simple to have really nice hands!

CATHERINE CARR LEWIS

Free: A little book on charm. What kind of care for different complexions? For hands, for hair? Write for "On the Art of Being Charming." Address Catherine Carr Lewis, Dept. 60-C8, Box 1801, Cincinnati, Ohio.

Saved—your clothes and your hands

If colored clothes could talk, they'd thank you for putting them through gentle Ivory suds that keep them as bright as new. And your hands would thank you, too—in their increased smoothness and supple youth. So isn't it really economical to use Ivory?

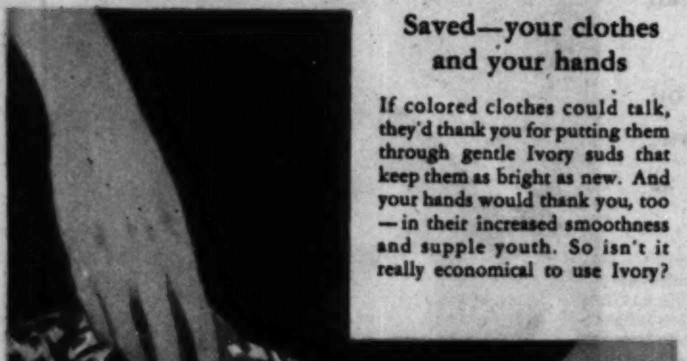

Good luck for dishwashing hands!

Three-times-a-day dishwashing with harsh stinging soap robs pretty hands of their youth. But when Ivory Soap or Ivory Flakes furnish rich suds in the dishpan, dishwashing becomes as gentle as a beauty-bath! And it seems nicer, too, don't you think, to wash pretty china and sparkling glass with a fresh-scented, quick-rinsing soap?

© 1932, P. & G. Co.

IVORY SOAP

. . . kind to everything it touches

99 44/100 % pure "It floats"

8 PAGES OF COMICS

Chicago Sunday Tribune

THE WORLD'S GREATEST NEWSPAPER

MARCH 8, 1931

8 PAGES OF COMICS

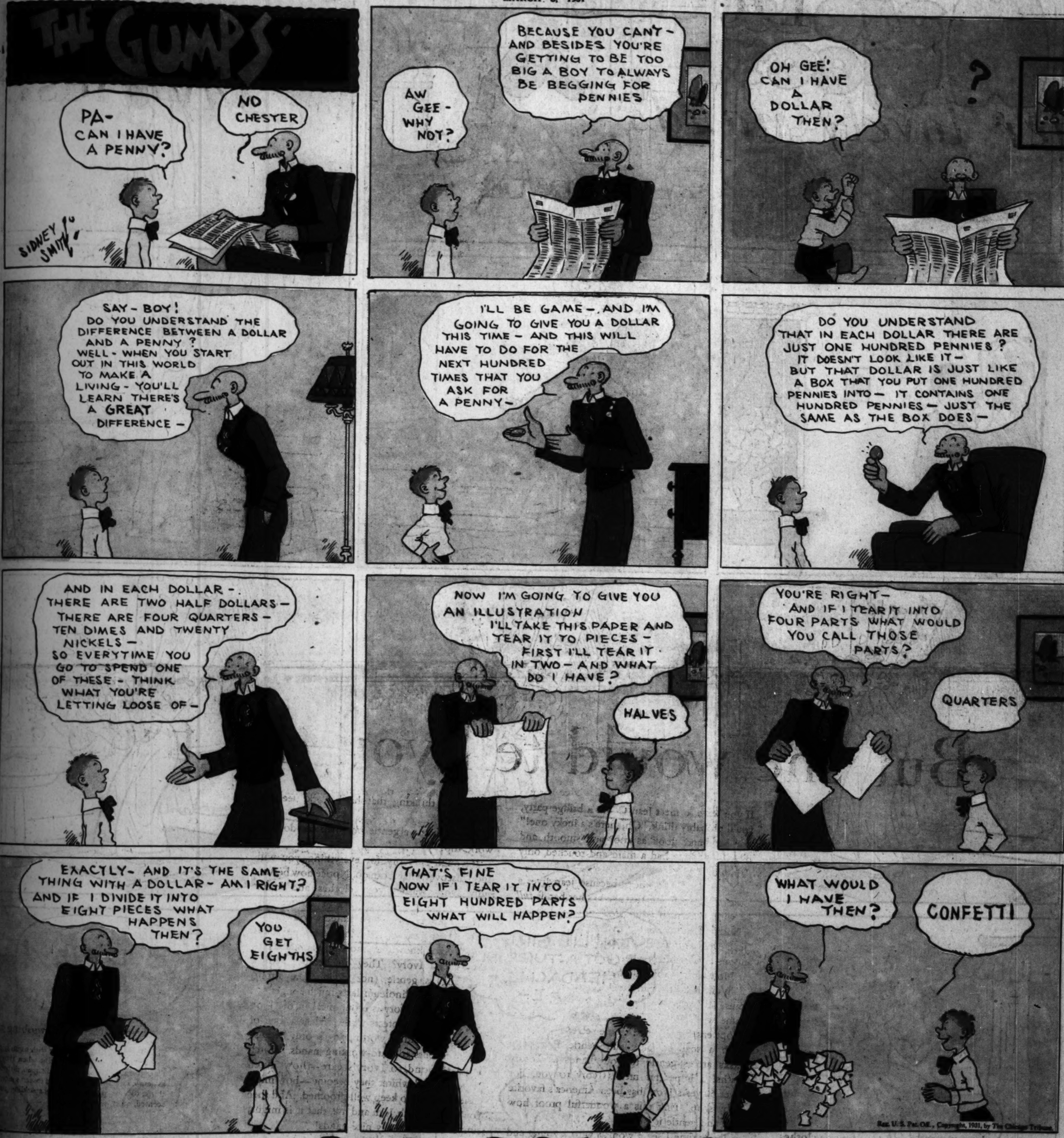

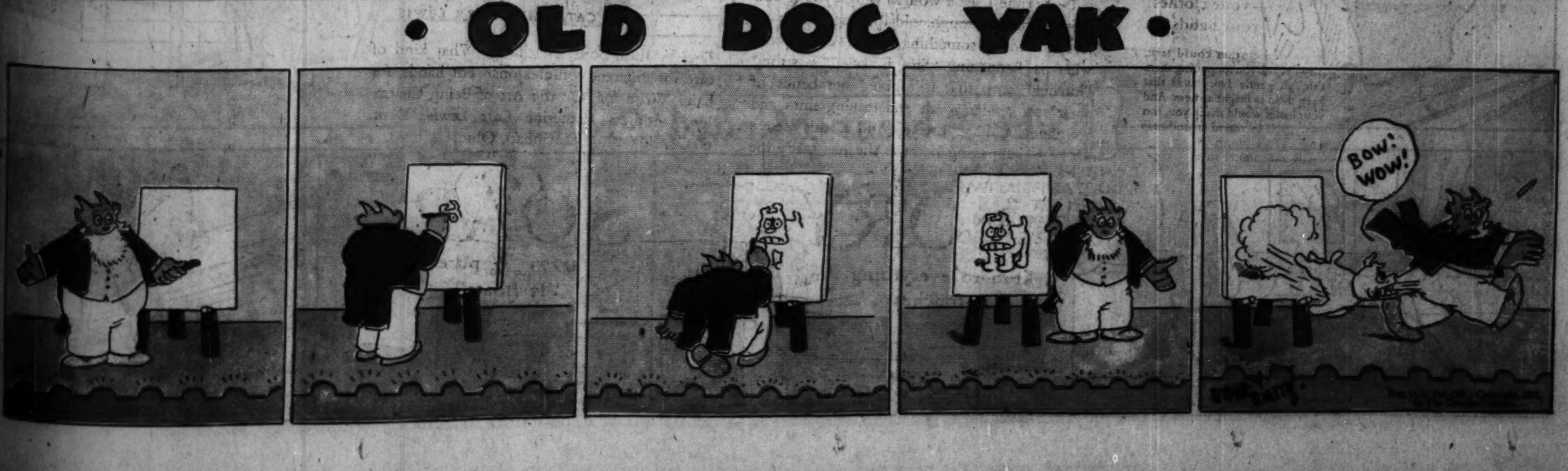

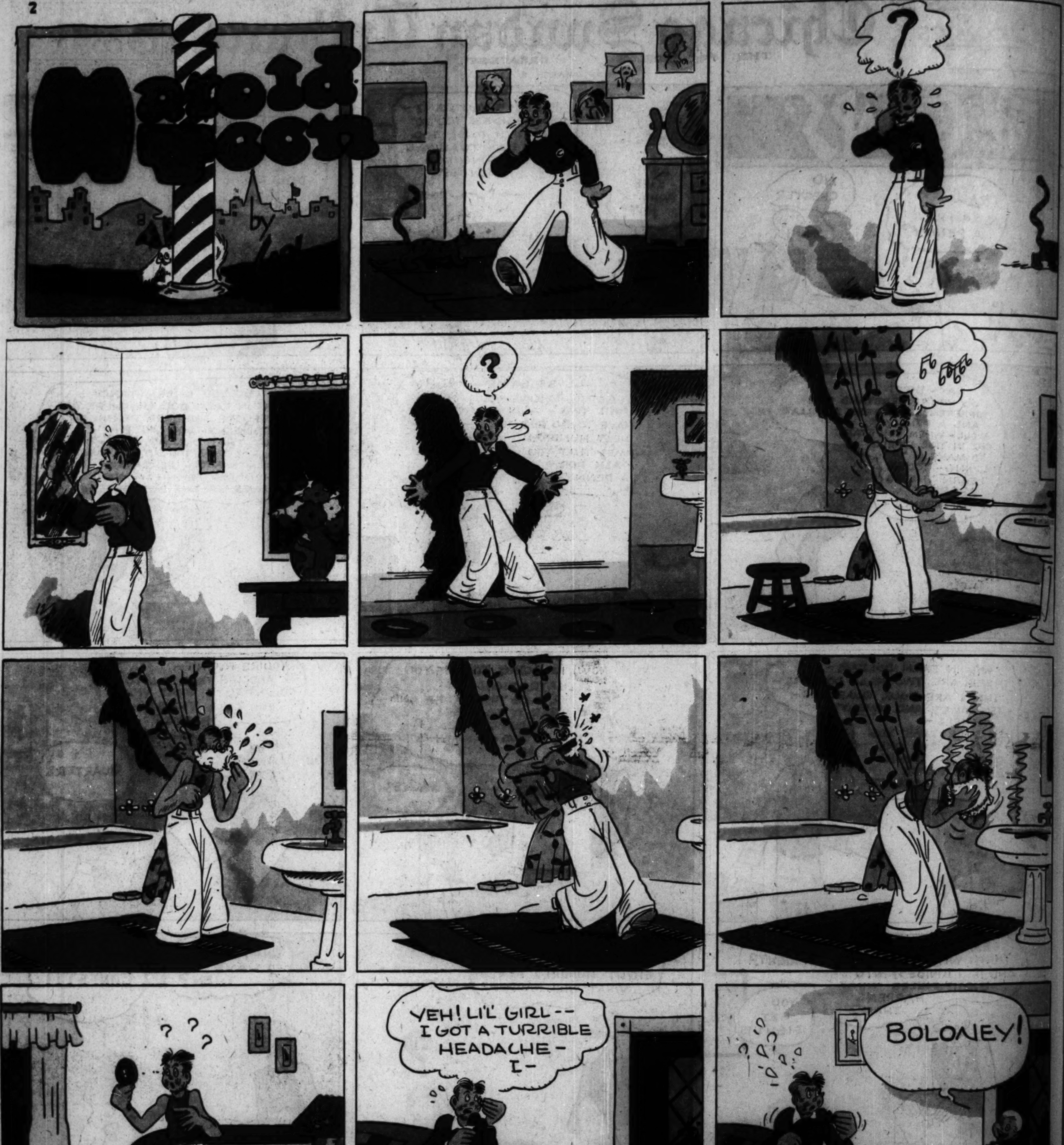

The Absent-Minded Professor

Reg. U. S. Pat. Off.; Copyright, 1931, by The Chicago Tribune.

Chicago Sunday Tribune
THE WORLD'S GREATEST NEWSPAPER
MARCH 8, 1931

Private Life of a March Hare

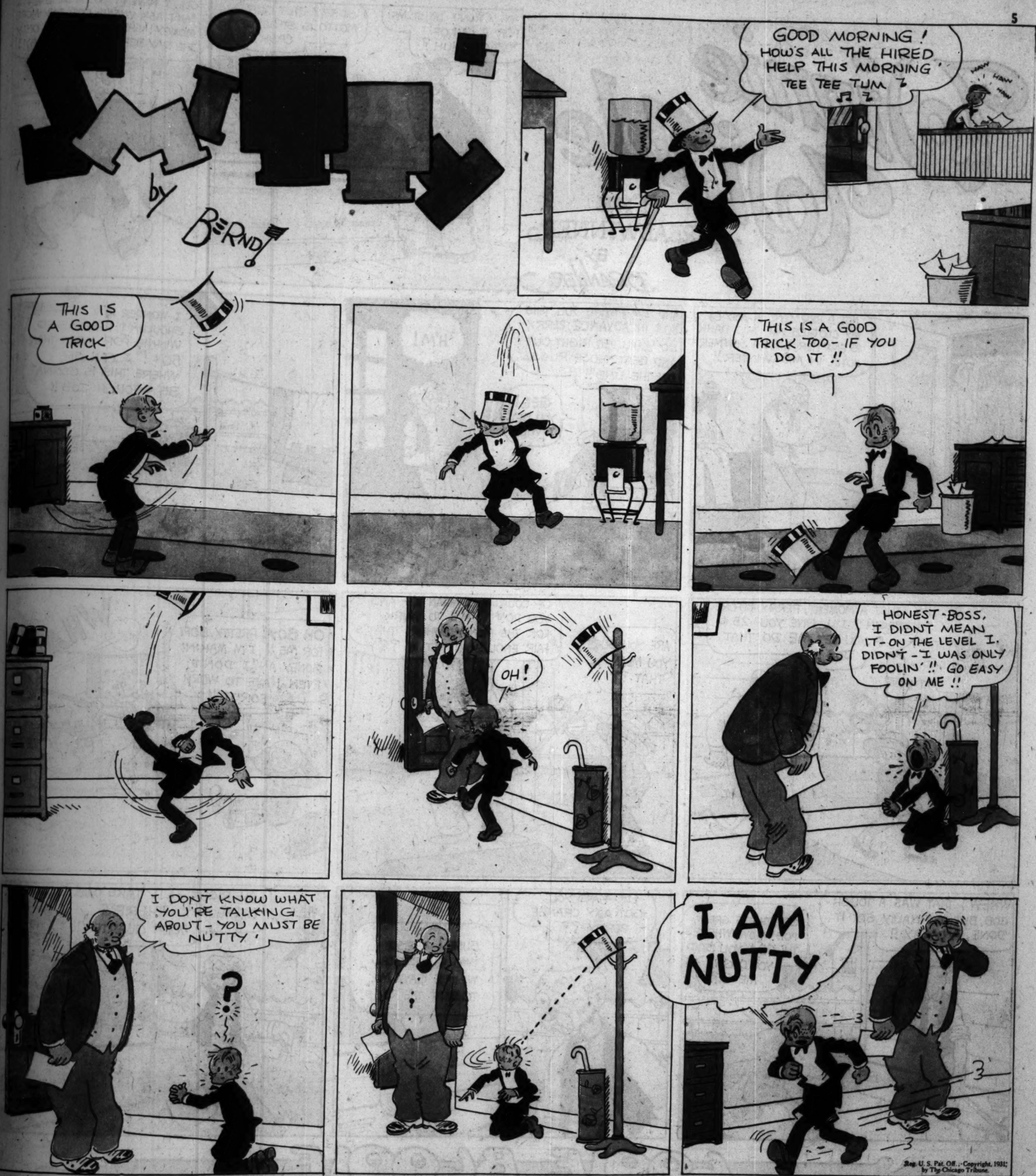
Smitty
by
BERNDT
GOOD MORNING! HOW'S ALL THE HIRED HELP THIS MORNING' TEE TEE TUM
THIS IS A GOOD TRICK
THIS IS A GOOD TRICK TOO - IF YOU DO IT !!
OH!
HONEST - BOSS, I DIDN'T MEAN IT - ON THE LEVEL I DIDN'T - I WAS ONLY FOOLIN' !! GO EASY ON ME !!
I DON'T KNOW WHAT YOU'RE TALKING ABOUT - YOU MUST BE NUTTY'
?
I AM NUTTY
Reg. U. S. Pat. Off.: Copyright, 1931, by The Chicago Tribune.

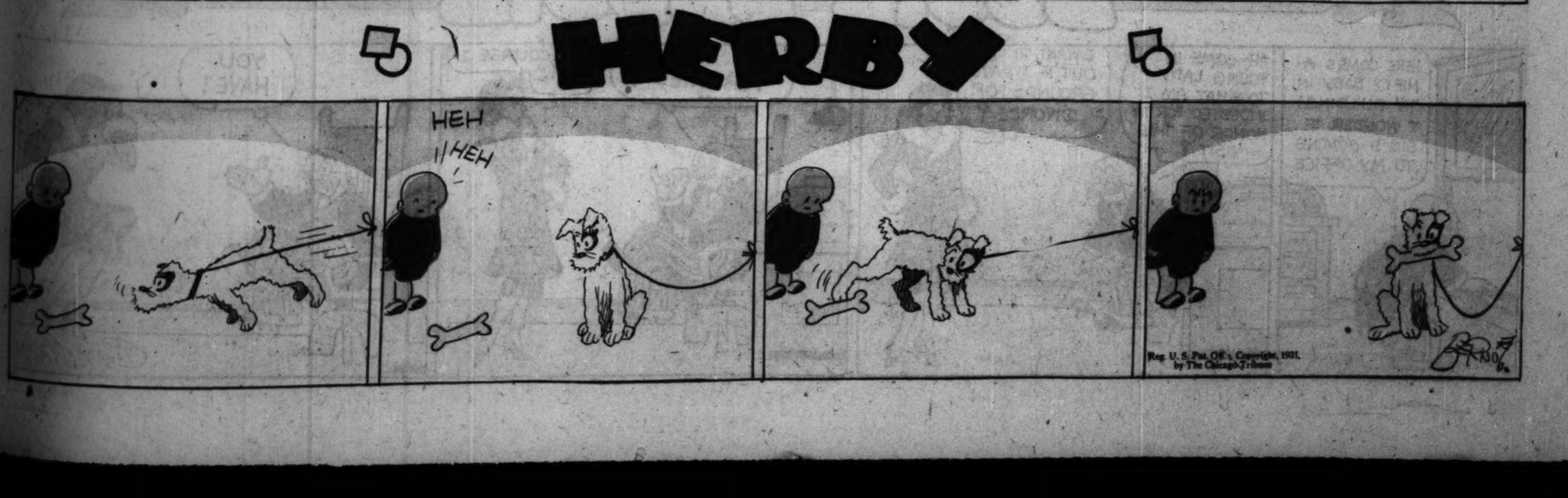
HERBY
HEH
HEH
Reg. U. S. Pat. Off.: Copyright, 1931, by The Chicago Tribune
BERNDT

Winnie Winkle
THE BREADWINNER
By BRANNER
AN' Y'WON'T TRUST ME FOR A CAN OF TOBACCO, HUH ?
SORRY-BUT OUR MOTTO IS STRICTLY CASH !!
GEE, I HAVEN'T GOT A DIME AN' I CAN'T ASK WINNIE FOR ANY MORE MONEY ! SHE GAVE ME $5. ONLY THE DAY BEFORE YESTERDAY !!
NOT A RED CENT IN ANY OF MY CLOTHES AN' THIS BANK IS EMPTIER THAN A SUMMER HOTEL IN MID-WINTER !!
AND I'M PAYING YOU THIS 50¢ IN ADVANCE, PERRY, SO YOU'LL GO RIGHT OUT AND BEAT THOSE RUGS ON THE LINE !!
GEE! YOU BET I WILL
H'M!
I WONDER IF I SHOULDN'T HAVE ASKED WINNIE FOR MORE THAN 50¢ ! I CAN SEE WHERE THIS IS GONNA BE A TOUGH JOB !!
JUST A MOMENT, PERRY, BEFORE YOU BEGIN !! I'LL GIVE YOU 25¢ IF YOU LET ME DO THAT JOB !!
?
ARE YOU SURE YOU MEAN THAT ??
OF COURSE I MEAN IT - AND YOU DON'T HAVE TO WORK FOR THE MONEY, EITHER ! THAT'S FAIR ENOUGH, ISN'T IT ??
OH BOY! PRETTY SOFT FOR ME !! I'M MAKIN' MONEY AN' I DON'T EVEN HAVE TO WORK FOR IT !!
WHAM!
WHEW! THAT WAS A TOUGH JOB, BUT I FINALLY GOT IT DONE, ANYWAY !!
GEE, THAT'S GREAT, POP! NOW, WHERE'S TH' 25¢ YOU SAID YOU'D GIVE ME ??
-ER- HAVE YOU GOT ANY CHANGE, PERRY ??
SURE ! THESE TWO QUARTERS WINNIE GAVE ME TO BEAT THE RUGS!
ALL RIGHT - I'LL TAKE ONE OF THEM !! THERE'S YOUR QUARTER !!
?

LOOIE BLOOIE
HERE COMES A NIFTY BABY IN TH' BUILDING! I WONDER IF SHE'S COMING TO MY OFFICE
AH-COME IN YOUNG LADY- TO WHAT AM I INDEBTED FOR TH' HONOR OF THIS VISIT ?
I WANT TO FIND OUT IF I HAVE GROUNDS FOR DIVORCE ?
WELL, ARE YOU MARRIED ?
OF COURSE I AM!
YOU HAVE!
BRANNER

LITTLE FOLKS
BY "TACK" KNIGHT
LOOK! MY FATHER GAVE ME A DIME!
FINE, BAXTER!
DIDN'T YOU HAVE TO WORK FOR IT?
NO! DAD TOLD ME TO PUT THE DIME TO WORK, SO I'M GONNA BUY SOMETHING AN' HELP BUSINESS ALONG!
THAT'S GOOD BUSINESS, ALL RIGHT!
I'LL SEE YOU LATER!
I GUESS BAXTER'S ONE OF THOSE BORN FINANCIERS!
PRETTY SOON HE'LL HAVE TO CARRY THREE OR FOUR FOUNTAIN PENS WITH HIM!
-AND THEN BEFORE LONG HE'LL HAVE TO PAY AN INCOME TAX!
MY FATHER SAID THEY OUGHT TO CALL IT THE OUTGO TAX!
THERE'S BAXTER WITH BUDDY AND HORACE_ I SUPPOSE HE'S BEEN CANVASSING THE TOWN!
HE'D HAVE TO BE AN AWNING MAKER TO DO THAT!
OH, BAXTER!! WAIT A MINUTE!
HOW DID YOU FIND BUSINESS?
BUSINESS IS GREAT! I GAVE HORACE TEN CENTS FOR A SWELL TOP AN' I TRADED THE TOP TO BUDDY FOR A KNIFE!
-THEN HUGHIE COLLINS WANTED A KNIFE SO I TRADED IT TO HIM FOR A PAIR OF SKATES, BUT THE SKATES WERE TOO BIG FOR ME!
WHAT DID YOU DO WITH THE SKATES?
I SOLD 'EM TO HORACE FOR A DIME!
-BUT YOU DIDN'T MAKE ANY PROFIT!
?? !!
'COURSE NOT, BUT LOOK AT THE BUSINESS I'VE BEEN DOING!
Reg. U. S. Pat. Off.: Copyright, 1931, by The Chicago Tribune.

BABY SISTER
OB-BLU GAA-OO-OP!
"SHE WONT STAND UP!"
?
OO! AH OOGLE-OO OOP-EEP!
"OO! I'LL BET HER FOOT'S ASLEEP!"
OB-BLA WAW-A-A LOO!
"I KNOW WHAT I'LL DO!"
'OW!
"NOW!"
DING-DING-DING-A-LING-A-LING-A-LING-A-LING!
"TACK" KNIGHT
Reg. U. S. Pat. Off.: Copyright, 1931, by The Chicago Tribune.

8 PAGES OF COMICS

Chicago Sunday Tribune.

THE WORLD'S GREATEST NEWSPAPER

8 PAGES OF COMICS

MARCH 8, 1931

Reg. U.S. Pat. Off.; Copyright, 1931, by The Chicago Tribune.

THAT PHONEY NICKEL